

1982 CITY DIRECTORY

SPECIAL RESIDENCE EDITION

ALBANY

OREGON

INCLUDING RESIDENTIAL AND BUSINESS LISTINGS FOR ALBANY, CRABTREE, MILLERSBURG, TANGENT AND THE SURROUNDING RURAL AREA.

IN THIS EDITION

CIVIC AND GENERAL INFORMATION
ALPHABETICAL LIST OF NAMES
YELLOW PAGE CLASSIFIED BUSINESS DIRECTORY
CITY MAP OF ALBANY WITH STREET INDEX
PLUS OTHER USEFUL INFORMATION

CITY
DIRECTORY



yellow pages

PUBLISHED IN JANUARY 1982 BY THE JOHNSON PUBLISHING COMPANY, INC., LOVELAND, COLORADO



Tom & Bonnie AAsum



AASUM

926-5541

Autumn Chapel and Funeral Service

*Simplicity
Sincerity
and Service*

805 S.W. ELLSWORTH ST., ALBANY, OREGON

SAWS SCISSORS LAWN MOWERS KNIVES TOOLS

ALBANY SAW WORKS

GUARANTEED
SHARPENING SERVICE

AUTHORIZED SERVICE for:

Ariens
Briggs & Stratton
Tecumseh
Lawn Boy
TAS
Toro
and others

Ariens

Kaufman's

LAWN MOWER SALES & SERVICE
GUARANTEED SERVICE

928-1701

1322 S. GEARY STREET
ALBANY, OR 97321



Storm Windows — Doors
Featuring
FIBERLUX
VINYL

Complete Insulation Service

"FOR PROMPT ESTIMATES &
INSTALLATIONS CALL..."



928-4444



1133 S.E. COMMERCIAL WAY, P.O. BOX 1604
ALBANY



REFERENCE

Special Residential Edition of the

ALBANY, OREGON CITY DIRECTORY

ALBANY PUBLIC LIBRARY
ALBANY, OREGON 97321

CONTAINS

- **Alphabetical Directory:**
An alphabetical list
identifying area businesses
and families
- **Classified Business Directory:**
A complete list of area
businesses arranged according
to offered products
and services
- **Rural information of
the surrounding area**

AND

- **Miscellaneous information
about the city and county**

*As a rule the most successful man in life is the
man who has the most information.*
—DISRAELI—

Johnson Publishing Company, Inc.



ALBANY, OREGON

AREA CODE 503

ZIP CODE 97321

GENERAL INDEX

Abbreviations	XV	Statistical Information	IV
Alphabetical List of Names	1	* Street & Avenue Guide	225
Chamber of Commerce	III	* Telephone Locator	193
Classified Business Directory (Yellow Pages)	127	Zip Codes (Yellow Pages)	128

* Please Note: The Street & Avenue Guide and the Telephone Locator sections do not appear in the residence copies.

UNITED STATES AREA CODE MAP

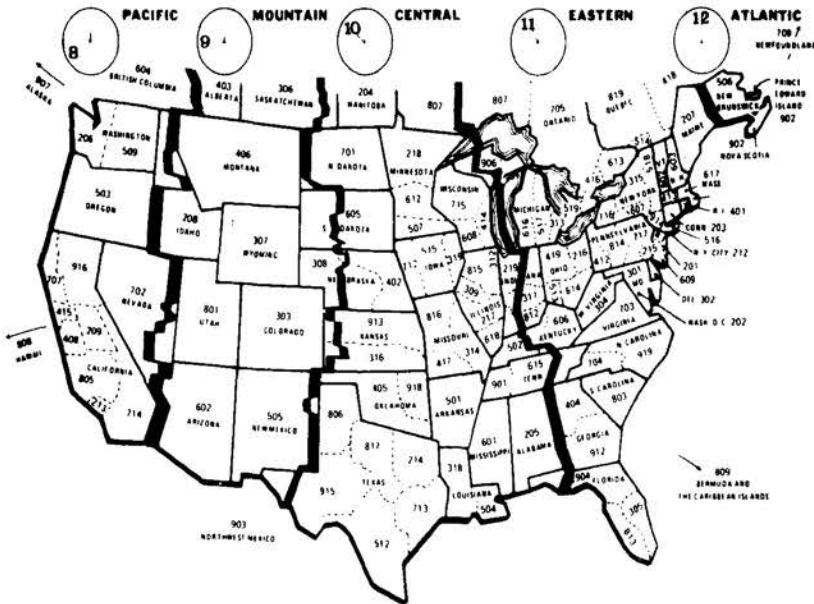

The JOHNSON PUBLISHING COMPANY, INC. is pleased to present the 1982 edition of the Albany, Oregon City Directory.

It has always been our policy to provide accurate and comprehensive directory service to those communities that desire the "finest". We realize however that some errors and omissions are inevitable and earnestly request that these be brought to our attention. These errors and omissions will be corrected in the next edition of the directory. It is only through the interest of the subscribers and users of the directory that each new edition can surpass the last.

In the public interest the use of this directory for any other purpose than as a reference volume or reproduction of any part of this directory is expressly prohibited without written permission from the publisher.



ANADP
GOLD BOOK AWARD
TELEPHONE DIRECTORY DIVISION
MOST CURRENT



ANADP
GOLD BOOK AWARD
CITY DIRECTORY DIVISION
PRINTING QUALITY - BLACK AND WHITE



ANADP
GOLD BOOK AWARD
CITY DIRECTORY DIVISION
MOST CURRENT



ANADP
GOLD BOOK AWARD
CITY DIRECTORY DIVISION
CLASSIFIED DESIGN



ANADP
GOLD BOOK AWARD
CITY DIRECTORY DIVISION
'SPECIAL AWARD'
BEST DIRECTORY PRODUCT ADVERTISING



ANADP
GOLD BOOK AWARD
CITY DIRECTORY DIVISION
GENERAL INFORMATION



We are proud of our membership in the association of North American Directory Publishers. The members of this association are constantly striving to improve the products offered to the communities they serve. It is through the association's attitude of mutual sharing that many of the industries' advancements have been made.

ALBANY AREA CHAMBER OF COMMERCE

BILL DOTY, MANAGER
435 W. First
P.O. Box 548
Albany, Oregon 97321
(503) 926-1517



Brightest spot in Oregon's Future

The Publisher gratefully acknowledges the effort made by the Albany Area Chamber of Commerce in furnishing the following community statistics and information.

VITAL STATISTICS AND INFORMATION

“Hub of the Willamette Valley”

Albany, the seat of fertile and lovely Linn County, is the “Hub of the Willamette Valley”. The first white settlers came to Albany in 1846. Two years later, Walter and Thomas Monteith named the city after their former home in New York.

Today Albany is a thriving valley town, more eager than many communities to welcome new, clean industry.

Albany is in the center of Oregon’s Willamette Valley, at the confluence of the Willamette and Calapooia Rivers. It is at the intersection of Interstate 5 and U.S. Highway 20. Portland is 70 miles north and Eugene is 40 miles to the south.

The community’s present economy relies heavily on three industries: Rare metals, food products, lumber and wood products. The production of rare metals such as zirconium, molybdenum, columbium and titanium, has been important to the Albany area ever since the Bureau of Mines established a research facility here in 1943. Teledyne Wah Chang employs more than 1,500 people in the area with an annual payroll of more than \$50 million. Other leading contributors to the economy are Rem Metals Corporation, Oregon Metallurgical Corporation and Northwest Industries, Inc.

Albany leads other Linn County cities in employment in food and related products, providing 95 percent of the county employment in food processing. However, only five percent of Albany’s total employment is in this sector. Oregon Freeze Dry Foods, Inc. is the largest multi-purpose freeze drying plant in the United States with a local payroll of almost \$3 million.

Smoke-Craft is the world’s largest producer of beef jerky with an annual payroll of \$2¼ million. The Stokely-Camp Albany plant, processing frozen strawberries, green beans, corn and squash, employs 400 people at peak season.

Seven percent of Albany’s employment is in the wood products industry. Georgia-Pacific and Boise Cascade have area mills and plants, as do Willamette Industries, Southwest Forest Industries and the Simpson Timber Company. Golden West Homes produces large double-wide mobile homes under various brand names and R. Veal & Son is the west’s oldest furniture factory.

The American Can Company in nearby Halsey, Hewlett-Packard in Corvallis and Mt. Jefferson Woolens in Jefferson also contribute significantly to Albany’s economy.

Almost 20 percent of the employment in Albany is in government, half of which is in education. And Linn County is the largest grass seed producing county in Oregon and the Willamette Valley is called “The Grass Seed Capital of the World”.

In addition to trying to attract new industry to the community, Albany folks are active, participating in parades and festivals year-around. Albany boasts the largest Veterans’ Day Celebration in the United States and it is noted for its World Championship Timber Carnival, attended annually by more than 150,000 people and for its Spring Arts Festival, that attracts more than 100,000 people each year.

VITAL STATISTICS (Continued)

Albany also has many fine old historical homes demonstrating several types of Victorian architecture. There are homes in the late Gothic Revival style, with the stone imported by Italian masons from Idaho; homes with the simplicity of Colonial Revival; homes illustrating the Queen Anne style, with its variety of texture and form; and homes in the French Second Empire style with Mansard roof and dormer windows. A guided tour of 29 of these fine old homes is available through the Chamber of Commerce.

ALTITUDE - 222 feet above sea level.

CHURCHES - Albany has 61 churches representing 30 denominations.

CITY RECREATION - Albany's City Recreation is among the finest in the entire state. The Albany Parks and Recreation Department sponsors a variety of year-around youth and adult recreation classes and activities. Among the programs available are athletic leagues for men and women of all skill levels and a cultural program for all ages which includes everything from the fine arts to instructional classes in applied arts. Other program areas include a Y-City Girls (4th through 9th grade) Sports Club; Kiddie Krafts (pre-school) classes for children 3, 4 and 5 years of age; outdoor education; community gardening; supervised playgrounds and swimming instruction June through August. The Albany Senior Citizen Center program boasts a brand new facility staffed with a full-time coordinator. Daily activities, recreational classes and special events and trips are scheduled year around. The Center also provides information and referral services and monthly blood pressure clinics.

ALBANY BOYS CLUB - There is a well-equipped Boys Club for all boys between the ages of 7 - 19. The Boys Club has one of the finest equipped game rooms that can be found. In the library, a boy can find a place to read, watch TV, and play games. A boy can also find activities in woodworking, and lapidary work, and many other craft activities. If a boy is interested in athletics, the Boys Club provides programs in baseball, football, basketball, track and field, wrestling, boxing and soccer. The Albany Boys Club is a place where a boy can come and develop under qualified adult supervision.

YMCA - The mid-Willamette Family YMCA is oriented toward providing activities for men and women, boys and girls. Its facilities include an enclosed swimming pool, shower, drying and dressing rooms in modern decor, a sauna for both men and women, a large activity lobby with ping pong, pool, snack machines, a club room, lawn and play space, a gymnasium which houses a fitness center, six air-conditioned hand-ball courts, racquetball courts, volleyball, basketball, badminton; programs in gymnastics, physical fitness, day care and juvenile justice; and ample parking space.

CITY SERVICES

POLICE DEPARTMENT - Albany has 9 modern vehicles with the latest in radio communications equipment, a 23-man department with a 10-man reserve patrol, 1 animal control officer, 1 parking enforcement officer and 7 dispatchers.

FIRE DEPARTMENT - There are 11 fire vehicles, 4 ambulances and 3 official vehicles; 1 main station, 1 sub-station; an intricate alarm system; 45 regular firemen including a fire chief, marshal and inspector, 20 volunteer firemen.

SEWER SYSTEM - Albany has an activated sludge treatment system designed for flow of 8.7 mgd with maximum capacity of 20.2 mgd; 38,700 pounds per day BOD and 20,500 pounds per day suspended solids.

PUBLIC WORKS DEPARTMENT - The Public Works Department designs, constructs and maintains streets, airport, sewers, city buildings, an excellent street lighting system, centralized motor pool and modern shops. It has 40 employees, 40 radio-equipped vehicles and 19 pieces of heavy equipment.

CLIMATE - Mild with warm summers, some below freezing temperatures in winter, but very little snow. Winter lows average 34 degrees and summer high 81 degrees.

CULTURAL - During the winter, Albany residents and visitors enjoy the Oregon Artists Series, Albany Civic Theatre productions, hobby groups and high school extension courses in night classes of various subjects and crafts. The purpose of the Creative Arts Guild of Albany is to bring culture alive in the mid-Willamette Valley by developing and encouraging the creative arts in the area. Albany's annual Spring Arts Festival is held in late April or early May to celebrate the coming of spring through involvement in the fine arts. Numerous buildings are converted into informal art galleries, and entertainment is provided in these. In the evening, dramatic and musical events are held throughout the city.

Albany contains many examples of historic architecture. None are open to the public; however, an interior tour of houses and churches is conducted on the last Saturday of July.

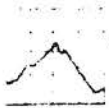

VITAL STATISTICS (Continued)

EDUCATION - Albany has 2 public high schools (9 - 12) and one private high school (3 grades), 3 middle schools (6 - 8), 23 public elementary schools (K - 5) and 4 private elementary schools. It is the home of Linn-Benton Community College. There are 3 nurseries for ages 2 - 6, available 5 days a week, and 14 kindergartens (9 public, 5 private), available 5 days a week. Thirteen of Oregon's major universities and community colleges are within an hour's drive.

FINANCIAL INSTITUTIONS - Eight banks and six savings and loan associations are located in Albany: First Interstate Bank of Oregon (Albany & Waverly branches), Greater Pacific Bank, U.S. National Bank of Oregon (Albany Community and Santiam branches), Citizens Valley Bank (Albany, East Albany & South Albany branches), State Savings and Loan (Downtown and Santiam branches), Home Federal Savings and Loan, Equitable Savings and Loan, Cascade Federal Savings and Loan, Fred Meyer Savings and Loan, and Future Savings and Loan.

GOVERNMENT - Six-member elected city council appoints a full-time city manager.

HISTORY - Albany was founded by Walter and Thomas Monteith in 1848 and named for their former home - Albany, New York. The first settler arrived in 1846; the first store was established in 1849; the first school opened in 1851; the first steamboat arrived in 1852 and the Post Office was established in 1852.

HOUSING AND LAND - As in most growing communities, rentals at times have been a problem. However, the situation in Albany has improved, and the price range of 2 - 3 bedroom unfurnished rentals is from \$115 to \$300. In the home building field, Albany is experiencing some growth and subdivision construction with minimum FHA and State GI financing available. Excellent home sites in and out of the city are available.

INDUSTRIES - Rare metals, food products, wood products.

LEISURE ACTIVITIES - The Albany community provides a wide range of leisure time activities.

Both the City and County maintain an extensive system of neighborhood and regional parks which provide opportunities ranging from softball and tennis to restful hiking in the Cascade foothills. Boat ramps are located in the city and on mountain lakes. Picnic facilities for family outings require a choice between views of the Willamette River or a mountain brook.

Recreation programming is a joint responsibility of the City, the Mid-Willamette YMCA, the Albany Boys' and Girls' Club, the Greater Albany School District, and numerous private facilities which include golf courses, bowling alleys, and a racquetball club. Two indoor and one outdoor swimming pools serve the area.

An extensive choice of avocational experience ranging from gourmet cooking to rock climbing is conveniently available at the local campus of Linn-Benton Community College.

The public library, stocked with nearly 60,000 volumes and with a collection of records, films, cassettes, and audio visual equipment, serves the community from two locations.

A 65-mile trip to the coast opens up a whole new range of activities extending from crabbing and clamming to deep sea fishing - or just watching the waves break over the rocky coastline.

Mountain trails, wilderness camping, high mountain lakes, and Nordic and alpine skiing are just another 75-mile jaunt for Albany residents.

MOTELS - There are 8 motels (room total - 343), ranging in price from \$14 to \$48, and 10 trailer parks, including 2 with overnight facilities.

NEWSPAPER - Albany's newspaper is the Albany Democrat Herald, 138 S.W. Sixth, with daily circulation (except Sunday).

POPULATION - 27,000 within city limits; 50,000 in the urban trade area; 90,000 in the county and 2,631,000 in the state.

POST OFFICE - Albany's post office serves approximately 16,526 families. Total postal receipts for 1980 equal \$2,197,545. There is one main office. Personnel include: 1 postmaster, 3 supervisors, 26 clerks, 30 carriers (city), 5 carriers (rural) and 3 custodians. There are 24 government vehicles.

RADIO STATIONS - Radio stations include KWIL (Christian emphasis), AM, 790 KHz, 1000 watts; KRKT, AM, 990 KHz, 250 watts and KGAL-AM, 920 KHz, 1000 watts.

SERVICE - FRATERNAL CLUBS

Well represented are all of the major service clubs for men and women: Lions, Kiwanis, Rotary, Optimist Club, Albany Woodpeckers, Civic, Jaycees, Toastmasters, Altrusa, BPW, AAUW, Toastmistress Club, Zenith, Jaycee Wives, Junior Women's Club, Women's Club, National Red Cross and Cancer Society. Fraternal organizations

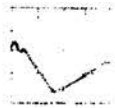

VITAL STATISTICS (Continued)

include: Masons, Knights of Columbus, Elks, Eagles, American Legion, Veterans of Foreign Wars, Marine Corps League, World War I Veterans, Rainbow, DeMolay and the Linn County Veterans' Council. The Linn County Veterans' Council sponsors the largest and most patriotic Veterans' Day Program in the nation on November 11, the state-recognized holiday.

SIZE - The corporate city limits of Albany encompasses approximately 8.42 square miles. In this area, approximately 100 miles of streets are paved.

SPECIAL EVENTS - Veterans' Day Parade, Crazy Daze and Christmas Parade, Spring Arts Festival and World Championship Timber Carnival.

TELEVISION - Albany gets nine channels with good clear viewing. TV cable service is available.

KATU-TV - Channel 2, ABC - Portland

KVDO-TV - Channel 3, Salem

KOIN-TV - Channel 6, CBS - Portland

KOAC-TV - Channel 7, Corvallis

(Limited Educational)

KGW-TV - Channel 8, NBC - Portland

KEZI-TV - Channel 9, ABC - Eugene

KOAP-TV - Channel 10, Portland

(Limited Educational)

KPTV-TV - Channel 12 - Portland

KVAL-TV - Channel 13, NBC - Eugene

TRANSPORTATION - Greyhound and Trailways Bus lines; Amtrak passenger train; Southern Pacific and Burlington Northern freight service; regional, state and local trucking services; Albany airport for small aircraft only. The Linn-Benton Loop Bus System provides service to Albany, Corvallis and Philomath Monday through Friday.

UTILITIES

ELECTRIC POWER - Pacific Power and Light Co., Consumer Power, Inc.

TELEPHONE - Pacific Northwest Bell Co.

WATER - Pacific Power and Light Company. Albany has abundant supply of soft mountain water with complete treatment to State of Oregon specifications.

NATURAL GAS - Northwest Natural Gas Co.

GARBAGE - Albany Sanitation Company.

In all cases, Albany's utilities have the latest facilities and are more than adequate. No deposits for service are required on approved credit.

CITY PARKS

BOWMAN PARK

330 Cleveland

BRYANT PARK

801 Bryant Way, S.W.

BURKHART PARK

S.E. 6th and Burkhart

DRAPER PARK

S.E. 29th and Thurston

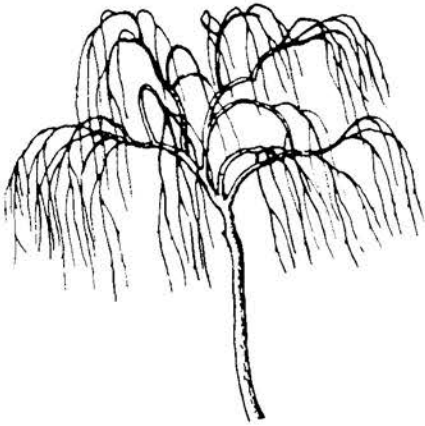
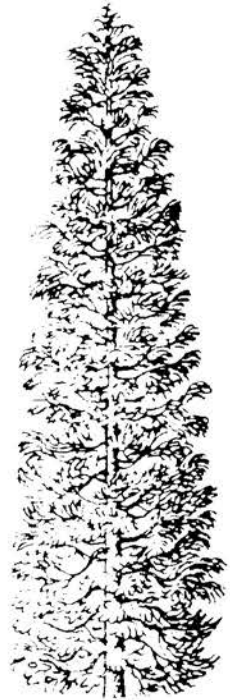

ELEANOR PARK

S.E. 7th Avenue and Pine

GRAND PRAIRIE PARK

Grand Prairie and Waverly

HENDERSON PARK

S.W. 8th and Calapooia

LEHIGH PARK

S.E. 17th and Center

MAPLE LAWN HISTORICAL PARK

1950 S.E. Salem Avenue - 926-4261
(City Park Building - used for art shows and as a meeting place for women's clubs)

PERIWINKLE PARK

2298 S.E. 21st

SUNRISE PARK

S.E. 23rd and Thurston

SWANSON PARK

S.E. 6th and Jackson
(Municipal Swimming Pool,
Swanson Recreation Building)

TAKENA PARK

S.W. 10th and Lawnridge

TIMBER LINN PARK

3802 Knox Butte, S.E.
(Site of the World Championship
Timber Carnival)

WAVERLY PARK

S.E. Pacific Boulevard

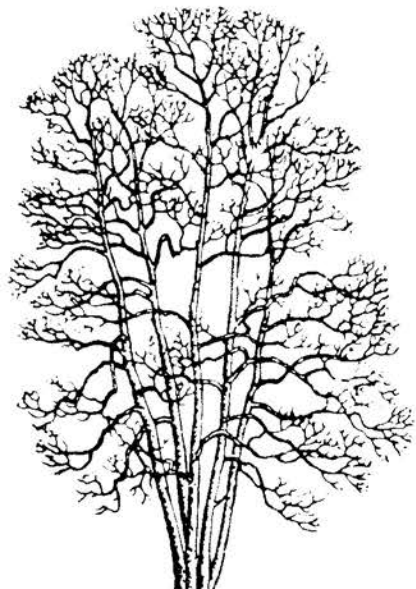



ALBANY GENERAL HOSPITAL

1046 W. Sixth
Albany, OR., 97321
(503) 926-2244

Over 35,000 people are served each year at Albany General Hospital, a 106-bed, not-for-profit acute care center. There are over 100 physicians, 400 employees and 500 volunteers making Albany General the hub of community health care.

The hospital provides nuclear medicine, diagnostic ultrasound, physical therapy, respiratory therapy, coronary care/intensive care units, electroencephalography, electrocardiography, telemetry, a full-time chaplaincy, post-discharge planning services and financial counseling services.

The obstetric department has three labor rooms, one birthing room, two delivery rooms, a recovery room and three nurseries. Childbirth classes in LaMaze and for families planning a delivery in the birthing room are offered.

A physician is on duty at all times in the emergency department where 2,000 people are treated monthly.

The hospital has a two-year school of radiologic technology for 10 to 15 students and is affiliated with the student nurse program at Linn-Benton Community College.

Albany General Hospital is accredited by the Joint Commission on Accreditation of Hospitals and is a member of the American Hospital Association, the Association of Western Hospitals, the Oregon Association of Hospitals, and Health Future, Inc.

A Member of Health Future — A Consortium of Independent Hospitals

The Art of GETTING ALONG



Sooner or later, a man, if he is wise, discovers that life is a mixture of good days and bad, victory and defeat, give and take. He learns that it doesn't pay to be a sensitive soul; that he should let some things go over his head like water off a duck's back. He learns that he who loses his temper usually loses out. He learns all men have burnt toast for breakfast now and then, and that he shouldn't take the other fellow's grouch too seriously. He learns that carrying a chip on his shoulder is the easiest way to get into a fight. He learns that the quickest way to become unpopular is to carry tales and gossip about others. He learns that buck-passing always turns out to be a boomerang, and that it never pays.



He comes to realize that the business could run along perfectly well without him. He learns that it doesn't matter so much who gets the credit so long as the business shows a profit. He learns that even the janitor is human and that it doesn't do any harm to smile and say "Good Morning", even if it is raining. He learns that most of the other fellows are as ambitious as he is, that they have brains that are as good or better, and that hard work and not cleverness is the secret of success. He learns to sympathize with the youngster coming into the business, because he remembers how bewildered he was when he first started. He learns not to worry when he loses an order, because experience has shown that if he always gives his best, his average will break pretty well. He learns that no man ever got to first base alone, and that it is only through cooperative effort that we move on to better things. He learns that bosses are no monsters, trying to get the last ounce of work out of him for the least amount of pay, but that they are usually fine men who have succeeded through hard work and who want to do the right thing. He learns that folks are not any harder to get along with in one place than another, and that the "getting along" depends about ninety-eight per cent on his own behavior.

Everything You Always Wanted To Know About The Metric System*

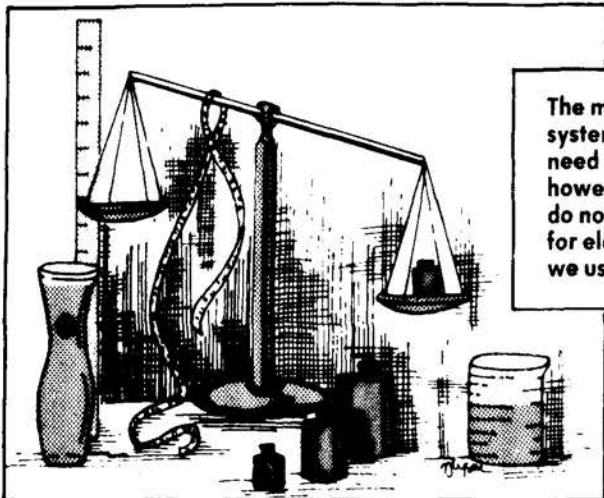

* For Your Everyday Use

The metric system, based on the decimal system, is easy to learn. You will only need to know ten units. There are, however, other units which most people do not need to know. And those units for electricity and time are the same as we use now.

COMMON PREFIXES:

Milli: one thousandth (0.001)
Centi: one hundredth (0.01)
Kilo: one thousand times (1000)

BASIC UNITS:

Meter: about 1.1 yards
Liter: about 1.06 quarts
Gram: 0.035 ounces

AREA

1 Sq. Ft. - 144 Sq. In. - 929.03 Sq. Cm
1 Sq. In. - 6.4516 Sq. Cm.
1 Sq. Cm. - 155 Sq. In.
1 Sq. Yd. - 9 Sq. Ft. - .82 Sq. M.
1 Sq. Ft. - .092 Sq. M.
1 Sq. M. - 10.8 Sq. Ft.
1 Hectare - approx. 2½ acres

CAPACITY

1 U.S. Fl. Oz. - .2957 Deciliter
1 U.S. Fl. Oz. - .0296 Liter
1 U.S. Liq. Pt. - 4.7316 Deciliter
1 U.S. Liq. Pt. - .4732 Liter
1 U.S. Liq. Qt. - 9.4633 Deciliter
1 U.S. Liq. Qt. - .9463 Liter
1 Cubic Inch - 16.387 Cubic Centimeter
1 Milliliter - .0338 U.S. Fl. Oz.
1 Milliliter - .00211 U.S. Liq. Pt.
1 Deciliter - 3.3815 U.S. Fl. Oz.
1 Deciliter - .2113 U.S. Liq. Pt.
1 Deciliter - .1057 U.S. Liq. Qt.
1 Liter - 33.815 U.S. Fl. Oz.
1 Liter - 2.1134 U.S. Liq. Pt.
1 Liter - 1.0567 U.S. Liq. Qt.

LENGTH

1 Inch - 25.4 Millimeter
1 Inch - 2.54 Centimeter
1 Millimeter - .03937 Inch
1 Centimeter - .3937 Inch
1 Yard - .914 Meter
1 Meter - 1.093 Yard
1 Foot - .3048 Meters
1 Meter - 3.2808 Feet
1 Mile - 1.609 Kilometer
1 Kilometer - .6214 Mile

WEIGHT

1 Ounce - 28 Gram
1 Gram - .035 Ounce
1 Pound - .45 Kilogram
1 Kilogram - 2.2 Pound
1 Ton - .907 Metric ton
1 Metric Ton - 1.102 Ton

To find the celsius temperature, simply multiply the fahrenheit temperature by 5/9 after subtracting 32.

*From dewy lanes at morning the grapes sweet odors rise,
At noon the roads all flutter with yellow butterflies -
By all these lovely tokens
September days are here,
with summer's best of weather
and autumn's best of cheer.*



WEIGHTS AND MEASURES

APOTHECARIES' WEIGHT

20 Grains	1 scruple
3 scruples	1 dram
8 drams	1 ounce
12 ounces	1 pound

Ounce and pound are the same as in Troy Weight.

AVOIRDUPOIS WEIGHT

27-11/32 grains	1 dram
16 drams	1 ounce
16 ounces	1 pound
25 pounds	1 quarter
4 quarters	1 cwt.
2,000 pounds	1 short ton
2,240 pounds	1 long ton

TROY WEIGHT

24 grains	1 pwt.
20 pwt.	1 ounce
12 ounces	1 pound

Used for weighing gold, silver and jewels.

CLOTH MEASURE

2 1/2 inches	1 nail
4 nails	1 quarter
4 quarters	1 yard

CUBIC MEASURE

1.728 cubic inches	1 cubic foot
27 cubic feet	1 cubic yard
128 cubic feet	1 cord (wood)
40 cubic feet	1 ton (shipping)
2,150.42 cubic inches	1 standard bu.
231 cubic inches	1 U.S. standard gal.
1 cubic foot	about 4/5 of a bushel

DRY MEASURE

2 pints	1 quart
8 quarts	1 peck
4 pecks	1 bushel
36 bushels	1 chaldron

LIQUID MEASURE

4 gills	1 pint
2 pints	1 quart
4 quarts	1 gallon
31 1/2 gallons	1 barrel
2 barrels	1 hogshead

LONG MEASURE

12 inches	1 foot
3 feet	1 yard
5 1/2 yards	1 rod
40 rods	1 furlong
8 furlongs	1 sta. mile
3 miles	1 league

MARINERS' MEASURE

6 feet	1 fathom
120 fathoms	1 cable length
7 1/2 cable lengths	1 mile
5,280 feet	1 statute mile
6,080.2 feet	1 nautical mile

SURVEYORS' MEASURE

7.92 inches	1 link
25 links	1 rod
4 rods	1 chain
10 sq. chains or 160 sq. rods	1 acre
640 acres	1 sq. mile
36 sq. miles [6 miles sq.]	1 township

To find diameter of a circle multiply circumference by .31831.

To find circumference of a circle multiply diameter by 3.1416.

To find area of a circle multiply square of diameter by .7854.

To find surface of a ball multiply square of diameter by 3.1416.

To find side of an equal square multiply diameter by .8862.

To find cubic inches in a ball multiply cube of diameter by .5236.

Doubling the diameter of a pipe increases its capacity four times.

Double riveting is from 16 to 20% stronger than single.

One cubic foot of anthracite coal weighs about 58 lbs.

One cubic foot of bituminous coal weighs from 47 to 50 lbs.

One ton of coal is equivalent to two cords of wood for steam purposes.

There are nine square feet of heating surface to each square foot of grate surface.

Each nominal horse power boiler requires 30 to 35 pounds of water per hour.

To sharpen dull files lay them in diluted sulphuric acid until they are eaten deep enough.

A horse power is equivalent to raising 33,000 pounds one foot per minute or 550 pounds one foot per second.

The average consumption of coal for steam boilers is 12 pounds per hour for each sq. foot of grate surface.

To find the pressure in pounds per square inch of a column of water multiply the height of the column in feet by .434.

Steam rising from water at its boiling point (212 degrees) has a pressure equal to the atmosphere (14.7 pounds to the square inch).

TEMPERATURES

Milk	Freezes 30° above Zero
Water	Freezes 32° above Zero
Olive Oil	Freezes 36° above Zero
Wines	Freezes 20° above Zero
Vinegar	Freezes 28° above Zero
Alcohol	Boils at 173° above Zero
Water	Boils at 212° above Zero
Petrol. (av.)	Boils at 306° above Zero
Blood Heat	98.4° above Zero
Eggs Hatch	104° above Zero

TIME MEASURE

60 seconds	1 minute
60 minutes	1 hour
24 hours	1 day
7 days	1 week
28, 29, 30 or 31 days	1 cal. month
30 days	1 month - in comp. interest
365 days	1 year = 366 days 1 lp. yr.

METRIC EQUIVALENTS

Linear Measure

1 centimeter	0.3937 inches
1 inch	2.54 centimeters
1 decimeter	3.937 in. = 0.328 foot
1 foot	3.048 decimeters
1 meter	39.37 inches = 1.0936 yds
1 yard	0.9144 meter
1 dekameter	1.9884 rods
1 rod	0.5029 dekameter
1 kilometer	0.621 mile
1 mile	1.609 kilometers

Square Measure

1 Square centimeter	0.1550 sq. inches
1 square inch	6.452 square centimeters
1 square decimeter	0.1076 square foot
1 square foot	9.2903 square dec.
1 square meter	1.196 square yds.
1 square yard	0.8361 square meter
1 acre	160 square rods
1 square rod	0.00625 acre
1 hectare	2.47 acres
1 acre	0.4047 hectare
1 square kilometer	0.386 sq. mile
1 square mile	2.59 sq. kilometers

Measure of Volume

1 cubic centimeter	0.061 cu. inch
1 cubic inch	16.39 cubic cent.
1 cubic decimeter	0.0353 cubic foot
1 cubic foot	28.317 cubic dec.
1 cubic meter	3.598 cubic yards
1 cubic yard	0.7646 cubic meter
1 stere	0.2759 cord
1 cord	3.624 steres
1 liter	0.908 qt. dry = 1.0567 qts. liq.
1 quart dry	1.101 liters
1 quart liquid	0.9463 liter
1 dekaliter	2.6417 gals. = 1.35 pecks
1 gallon	0.3785 dekaliter
1 peck	0.881 dekaliter
1 hektoliter	2.8375 bushels
1 bushel	0.3524 hektoliter

Weights

1 gram	0.03527 ounce
1 ounce	28.35 grams
1 kilogram	2.2046 pounds
1 pound	0.4536 kilogram
1 metric ton	0.98421 English ton
1 English ton	1.016 metric ton

APPROXIMATE METRIC EQUIVALENTS

1 decimeter	4 inches
1 liter	1.06 quarts liquid, 0.9 qt. dry
1 meter	1.1 yards
1 kilometer	5/8 of a mile
1 hektoliter	2.5-8 bushels
1 hectare	2 1/2 acres
1 kilogram	2.1-5 pounds
1 stere, or cubic meter	1/4 of a cord
1 metric ton	2.204 6 pounds

SQUARE MEASURE

144 sq. inches	1 sq. ft.
9 sq. ft.	1 sq. yard
30 1/2 sq. yards	1 sq. rod
40 sq. rods	1 road
4 roads	1 acre
640 acres	1 sq. mile

MISCELLANEOUS

3 inches	1 palm
4 inches	1 hand
6 inches	1 span
18 inches	1 cubit
21.8 inches	1 Bible cubit
2 1/2 feet	1 military pace

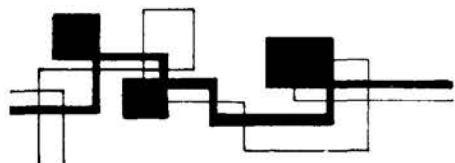

1982

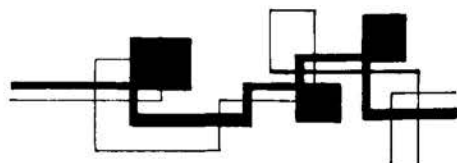

JANUARY							FEBRUARY							MARCH						
S	M	T	W	T	F	S	S	M	T	W	T	F	S	S	M	T	W	T	F	S
					1	2	1	2	3	4	5	6		1	2	3	4	5	6	
3	4	5	6	7	8	9	7	8	9	10	11	12	13	7	8	9	10	11	12	13
10	11	12	13	14	15	16	14	15	16	17	18	19	20	14	15	16	17	18	19	20
17	18	19	20	21	22	23	21	22	23	24	25	26	27	21	22	23	24	25	26	27
24	25	26	27	28	29	30	28							28	29	30	31			
31																				
APRIL							MAY							JUNE						
S	M	T	W	T	F	S	S	M	T	W	T	F	S	S	M	T	W	T	F	S
				1	2	3							1		1	2	3	4	5	
4	5	6	7	8	9	10	2	3	4	5	6	7	8	6	7	8	9	10	11	12
11	12	13	14	15	16	17	9	10	11	12	13	14	15	13	14	15	16	17	18	19
18	19	20	21	22	23	24	16	17	18	19	20	21	22	20	21	22	23	24	25	26
25	26	27	28	29	30		23	24	25	26	27	28	29	27	28	29	30			
							30	31												
JULY							AUGUST							SEPTEMBER						
S	M	T	W	T	F	S	S	M	T	W	T	F	S	S	M	T	W	T	F	S
				1	2	3	1	2	3	4	5	6	7			1	2	3	4	
4	5	6	7	8	9	10	8	9	10	11	12	13	14	5	6	7	8	9	10	11
11	12	13	14	15	16	17	15	16	17	18	19	20	21	12	13	14	15	16	17	18
18	19	20	21	22	23	24	22	23	24	25	26	27	28	19	20	21	22	23	24	25
25	26	27	28	29	30	31	29	30	31					26	27	28	29	30		
OCTOBER							NOVEMBER							DECEMBER						
S	M	T	W	T	F	S	S	M	T	W	T	F	S	S	M	T	W	T	F	S
					1	2		1	2	3	4	5	6			1	2	3	4	
3	4	5	6	7	8	9	7	8	9	10	11	12	13	5	6	7	8	9	10	11
10	11	12	13	14	15	16	14	15	16	17	18	19	20	12	13	14	15	16	17	18
17	18	19	20	21	22	23	21	22	23	24	25	26	27	19	20	21	22	23	24	25
24	25	26	27	28	29	30	28	29	30					26	27	28	29	30	31	
31																				

ABBREVIATIONS

abstract	abstr	continued	cont	independent	indpt	package	pkg	shopping	shopng
academy	acad	contracting	contrng	industries	inds	packer	pkr	signalman	sgnlmn
accountant	acct	contractor	contr	industrial	indl	packing	pkng	solicitor	solctr
accounting	acctng	convalescent	convlsnt	Industry	Ind	painter	pntr	South	S
adjuster	adj	coordinator	cood	information	info	park	pk	Southeast	SE
administration	adm	corner	cor	inspection	inspn	parkway	pkwy	Southwest	SW
administrative	adm	corporation	corp	inspector	inspr	partner	ptr	specialist	specist
administrator	admr	counselor	cnstr	installer	nstlr	partsman	ptsmn	specialty	specity
admitting	admtg	County	Cty	institute	inst	patrolman	ptrmn	square	sq
advertisement	adv	County Road	Cty Rd	instructor	instr	petroleum	petro	standard	stnd
advertising	adv	Court	Ct	insurance	ins	pharmacy	pharm	station	sta
agency	agcy	craftsman	crftsmn	interior decorator	int decr	photographer	phntgr	stenographer	steno
agent	agt	credit	credit	International Revenue Service	IRS	photography	phntgy	stock	stk
agriculture	agri	creek	crk	international	ntnatl	physician	phys	stockman	stkmn
alterations	altns	custodian	custdn	investigator	investgr	place	pl	storage	stge
aluminum	alum	dealer	dlr	investment	inv	plant	plt	store	str
American	Amer	delivery	del	janitor	jnt	plumber	plbr	storekeeper	strkr
amount	amt	department	dept	landress	lntrs	plumbing	plbg	street	st
announcer	anncr	deputy	dep	jeweler	jwlr	plywood	ply	subdivision	subdiv
answer	ans	designer	desgr	journeyman	jrnymn	power	pwr	substitute	sub
answering	ansng	development	dvpmnt	Junior High School	Jr HS	president	pres	superintendent	suprntndnt
apartments	apts	dietician	diectn	keeper	kpr	presser	prsr	supervisor	supvr
appliance	appl	director	dir	kindergarten	kdgrtn	pressman	prsmn	supply	suply
architect	archt	disconnect	disc	laboratory	lab	principal	prin	surgeon	surg
assembler	asmblr	discount	dis	laborer	labr	printer	prnt	switchboard	swtchbd
assembly	asmbly	dishwasher	dshwshr	Lane	Ln	printing	prntg	switchman	swtchm
assistant	asst	distributing	distng	laundromat	lndrmt	processing	procsng	system	sys
associate	assoc	distributor	distr	laundry	lndry	product	prod	teacher	tchr
association	asn	district	dist	librarian	lbrn	production	prodn	technical	techl
attendant	atndt	division	div	library	lbr	Production Credit	PCA	technician	techn
attorney	atty	downstairs	dnwnstrs	Licensed Practical Nurse	LPN	Association	PCA	telegraph	teleg
auctioneer	auctnr	driller	drflr	Licensed Vocational Nurse	LVN	professor	prof	telegrapher	telegr
auditor	aud	drilling	drng	Lieutenant	Lt	proofreader	prfrdr	telephone	tel
Avenue	Av	Drive	Dr	linotype	lno	public	pub	Television	TV
bakery	bkry	driver	drv	liquor	lqr	public school	pub sch	teller	tlr
bank	bk	East	E	lumber	lbr	Public Service Company	PS Co	terminal	trml
banking	bknng	education	educ	machine	mach	publisher	publr	Terrace	Terr
bartender	brtnr	electric	elec	machinist	machst	publishing	pubng	ticket	tckt
basement	bsmt	electrical	elec	maintenance	mtce	Purchasing Agent	PA	township	twp
beautician	btcn	electrician	electn	maker	mkr	purchase	purcn	trail	tr
beauty	bty	elementary	elem	market	mk	purchase	purchn	trailer	trlr
biology	biol	employee	emp	material	matl	Railroad	RR	transportation	transp
block	bik	employment	emplt	man	mn	railway	ry	treasurer	treas
board	bd	engineer	engr	manager	mgr	rancher	rnchr	truck	trk
brycman	boymn	engineering	engng	management	mgt	real estate	realtst	trucker	trkr
bookkeeper	bkpr	engraver	engrvr	manufacturer	mfr	realtor	realt	trucking	trkg
bookkeeping	bkpng	engraving	engrvng	manufacturing	mfg	reality	rlty	trunk	trk
bottling	btng	environment	envrmt	mechanic	mech	receiving	rec	typist	typt
Boulevard	Blvd	equipment	equipt	mechanical	mechl	receptionist	rcpt	underwriter	undwtr
box	bx	estates	ests	medical	medl	refining	refng	United Pacific	UP
branch	brnch	examiner	exam	memorial	meml	refrigeration	refrn	United States Bureau	
brothers	bros	exchange	exch	merchandise	mdse	registered	reg	Reclamation	USBR
builder	bldr	executive	exec	messenger	msngr	Registered Nurse	RN	United States Bureau of	
building	blig	express	exp	meter	metr	repair	repr	Land Management	USBLM
Captain	Capt	extended	extd	meter reader	metr rdr	rehabilitation	rehab	U.S. Coast Guard	USCG
carpenter	carp	Extension	Ext	metropolitan	metro	repairing	reprng	U.S. Air Force	USAF
cashier	cash	factory	facty	molder	mldr	repairman	reprmn	U.S. Marine Corps	USMC
center	cntr	Federal	Fedi	mortgage	mtge	representative	rep	U.S. Navy	USN
chairman	chrmn	foreman	formn	mortician	mortcn	residence	res	United Parcel Service	UPS
charge	chg	fort	ft	motor	mtr	restaurant	restr	U.S. Postal Service	USPS
checker	chkr	foundry	fntry	motorman	motrmn	Reverend	Rev	University	Univ
chemical	cheml	freight	frt	mountain	mntn	Road	Rd	upholsterer	uphlstr
chemist	chem	furniture	fntr	Municipal	Mun	roadway	rdwy	upholstery	uphlstry
Chevrolet	Chev	gardener	grdnr	musician	muscn	roofer	rfr	upstairs	upstrs
chiropractor	chiro	general	genl	mutual	mutl	roofing	rfg	vegetable	veg
Circle	Cir	government	govt	National	Natl	room	rm	Veterinarian	Vet
civil	civ	greenhouse	grnhse	National Guard	Natl Grd	roughneck	roughnk	vocational	vocl
cleaner	clnr	hardware	hdwe	newspaper	nwsp	Route	Rt	Vocational Technical	
cleaning	clng	hatchery	htchr	North	N	sales	sls	School	Voc-Tech
clerk	clrk	headquarters	hq	Northeast	NE	sales ady	slsdy	waiter	wtr
college	coll	heating	htg	Northwest	NW	salesman	slsmn	waitress	wtrs
Colonel	Col	heavy	hvy	nursing	nrsng	salvage	svg	warehouse	whse
commercial	comm	Heights	Hgts	nursery	nrsry	Sargeant	Sgt	warehouseman	whsemn
commission	comm	heiper	hipr	office	ofc	Savings	Sav	watchman	wtchmn
commissioner	commr	High School	HS	officer	ofcr	school	sch	welder	wldr
community	comm	Highway	Hwy	operator	opr	seamstress	smstrs	West	W
company	co	hospital	hoap	Optician	Optn	secretary	secy	wholesale	whsle
conditioning	condg	housekeeper	hsekr	Optometrst	Optom	seminary	semnry	woman-women	wmn
conservation	consvtn	houseworker	hsewkr	organization	org	serve	serv	worker	wkr
consolidated	consltd	implements	implmts	Osteopath	Osteo	sheet metal	sht mtl	works	wks
construction	constn	improvements	imprmts	owner	ownr	shipping	shpg	yardman	ydmn
								yardmaster	ydmstr

100%

ACCURACY

% % % % % % % % % % % % % % % % % %
% % % % % % % % % % % % % % % % % %
% % % % % % % % % % % % % % % % % %
% % % % % % % % % % % % % % % % % %
% % % % % % % % % % % % % % % % % %

**It's an admirable goal to shoot for in publishing
City directories...**

**But - with the thousands of subscribers to be listed,
changed addresses and new numbers, we hope you
understand how an error could occur.**

**Your name, address and telephone number in this
directory likely are correct. But, if by any chance they
are not, you'll do us a favor by telephoning or writing
our business office.**

**We'll correct our records promptly so it will appear the
way it should in the next issue.**

ALBANY, OREGON

ALPHABETICAL LIST OF NAMES

A complete alphabetical list
of residents and businesses
with vital information providing
total community identification.

Johnson Publishing Company, Inc.



ALPHABETICAL LIST OF NAMES

Information in the Alphabetical Section is shown in the following order:

Name of husband, wife's first name and her occupation if she is employed outside of the home. The husband's occupation and the name of his employer, the address (the symbol & or (h) following the address indicates ownership of the home), the telephone number as reported to the census taker and the names and year of birth of minor children.

In the case of a Business Listing or a Professional Listing:

The name of the business or the profession, classification, names of the officers or the owners, address and telephone number.

AREA CODE 503

PARTIAL LIST OF ABBREVIATIONS USED:

<p>LBCC - Linn-Benton Community College OCE - Oregon College of Education Ore Met - Oregon Metallurgical Corporation OSU - Oregon State University</p>	<p>OTI - Oregon Technical Institute PP&L - Pacific Power and Light Company Pac NW Bell - Pacific Northwest Bell Telephone Company SPRR - Southern Pacific Railroad</p>
---	---

U of O - University of Oregon

TOWN CODE:

B Brownsville	M Millersburg
C Crabtree	S Scio
L Lebanon	SH Shedd

Tangent

A - ADAMS 1
Albany
City Directory
© 1981 Johnson Publishing Company, Inc.

A & C JANITORIAL SERVICE Ben Thompson & Dick Campbell ptrs		T Tangent	
2648 22nd Av SE	928-8674		or 928-6973
A & P AUTO PARTS & WRECKING-WRECKING 1052 Goldfish Farm Rd SE	926-1470		
A & P AUTO SALES & WRECKING-PARTS 2615 Pacific Blvd SE	926-5988		
A & R BUILDING MAINTENANCE INC 434 2nd Av SE			
A & W FAMILY RESTAURANT Stuart E Gourley ownr & mgr			
2525 Santiam Hwy SE	926-1276		

AAMCO TRANSMISSIONS

805 NW 5TH ST CORVALLIS	757-1223
-------------------------	----------

A A TOWING CO

LOREN WAGENER OWNR. -COMPLETE TOWING SERVICE, LARGE OR SMALL JOBS-	
260 QUEEN AV SE	926-1233

ABC PLUMBING

PAT D CAMPBELL OWNR. -REPAIR, REMODELING, NEW CONSTRUCTION, 'OVER 19 YEARS EXPERIENCE'-	
PO BOX 1599	926-1300

A B C REALTY-ASSOCIATED BROKERAGE CORP

JUNE W STOUT BROKER, FRED W SWANK BROKER, DUANE DRUSHELLA BROKER, JOHN P PAPAPOFF BROKER, MARK L HEFLIN BROKER, ELSIE LANDAUER BROKER & ROBERT S POWELL BROKER-	
3RD AV & ELLSWORTH ST PO BOX 1021	928-6363

A C L ANSWERING SERVICE

JOSEPH A BEATTY OWNR. -ANSWERING SERVICE FOR ALL YOUR OFFICE NEEDS-	
1580 NW 17TH ST CORVALLIS	752-3467
ALBANY	926-9412

A M P A C SEED CO Alan Hick mgr 32727 Hwy 99 E	928-1651
---	----------

A M POWER EQUIPMENT Donald Meade ownr 4742 Pacific Hwy SW	928-4499
--	----------

A-PROS INC Arnold H DuPell pres Rhoda I Madison secy treas	
2120 Pacific Blvd SW	928-6441

A TO Z APPLIANCE AND FURNITURE INC John E Duckett ownr	
215 2nd Av SE	926-6101

A-1 GARAGE DOOR CO Glen M Kotara ownr 430 13th Av SE PO Box 1291	928-0252
---	----------

A-1 TRANSMISSIONS 1017 E 1st Av	926-7312
--	----------

AAMOTH C H 34665 Hwy 99E	926-3765
---------------------------------	----------

AARNES Lucille emp Wah Chang 2128 Willamette Av NE	926-9911
---	----------

AARNES Oscar C (Midred A) retired 626 3rd Av SE	928-9469
--	----------

AARNES Tod 2128 Willamette Av NE	926-9911
---	----------

AAS Gilman L (Nephie C supvr Stokely Van Camp) retired 3523 Adah Av NE	928-7903
---	----------

AASUM AUTUMN CHAPEL & FUNERAL SERVICE

THOMAS R AASUM JR PTNR.	
BONNIE A AASUM PTNR.	
EVAN I COMPTON FUNERAL DIR.	
MORTUARY	
FUNERAL HOME	
CHAPEL	
FUNERAL DIRECTORS	
SIMPLICITY	
SINCERITY	
SERVICE	
SEE ADVERTISEMENT ON FRONT COVER	
805 ELLSWORTH ST SW	926-5541

AASUM Jamin student Lane Comm Coll 146 Cloverdale Dr NE	926-5542
--	----------

AASUM Mark G ownr Pacific Blvd Rentals 2145 Pacific Blvd SE	757-1601
--	----------

AASUM Thomas R Jr	
(Bonnie A ptrnr Aasum Autumn Chapel & Funeral Serv)	
ptrnr Aasum Autumn Chapel & Funeral Serv & mgr Willamette Monument	
146 Cloverdale Dr NE	Ch Jeffrey '66
	926-5542

ABBOTT Earl W (Gay M) shpg clk Ore Met 4655 Christopher Av SE	
Ch James 68 David '69	928-1335

ABBOTT James E (Kathryn dir Linn Servs CIRVS) 3132 South Shore Dr SE	928-8579
---	----------

ABEGGLEN S reporter Democrat Herald 237 6th Av SE	967-7001
--	----------

ABELL Courtney 31945 Rolland Dr #8	926-8170
---	----------

ABERNATHY Newton (Margaret L) 2619 Umatilla St SW	926-0492
--	----------

ABRAHAM Allen D (Edith M) engr Ore Met 879 Independence Hwy NW	928-3698
---	----------

ABRAHAM ELEAZAR INC Neil M Grant 3305 Hill St SE	926-7296
ABRAHAM Frank W (Mariani 1 emp catalog dept Sears) self employed	
1330 Oak St SE	926-2634
ABRAHAM Jessie G retired 945 11th Av SW	928-8557
ABRAHAM Robert (Debbie) ins agt Mutnal of Omaha 1025 9th Av SW	
Ch Michal 76 William 77 Kimberly '80	928-0914
ABRAHAM ROBERT 201 W 1st Av (ofc)	967-9285
ABRAHAM Thomas A (Elaine volunteer Albany Genl Hosp) supt USPS	
1111 Independence Hwy NW	928-9884
ABRESCH Wayne (Nancy bkpr) ins agt Aid Assn for Lutherans	
2626 Pine Ln SE	Ch Cynthia '69 Michael '70
	928-9178
ABSTON Dottie retired 855 Chicago St SE (#41)	928-7473
ACE BARBER SHOP & HAIR STYLING SALON THE Garner Pool ownr	
1860 Grand Prairie Rd SE (#B)	926-7665
ACE MOBILE HOME SERVICE Albany	926-3442
ACKERMAN Harold M 1905 Waverly Dr SE	926-4647
ACKERMAN J MARK DR psychologist 2825 Willetta St SW (ofc)	926-8871
ACKERMAN J Mark Dr psychologist (Cyrena) psychologist	
190 Widmer Pl NW (res) Ch Allan '63 George '67	926-7519
ACKLAND Douglas E ckr Fred Meyer 2790 12th Av NW	926-2813
ACKLAND James E US Navy 2790 12th Av NW	926-2813
ACKLAND Marvin D (Joan K co-ownr Sleep Cntr) co-ownr Sleep Cntr	
2790 12th Av NW	Ch David '64 Cathy '66 Candy '71
	926-2813
ACKRES Frank T 2215 Elm St SW	928-6510
ACME PERSONNEL SERVICE MID-VALLEY AGENCY	
James P Jim Monahan ownr & mgr Laurena Knuths consultant	
2223 Santiam Hwy SE	928-1234

ACORN DESIGN INC

SHARON M MELTON PRES. -BLUEPRINTING, DRAFTING SERVICES, BUILDING DESIGN, HOME PLANNING SERVICE-	
2120 PACIFIC BLVD SW	928-4930
ACTION AIDES Bill Lijla mgr & Ellen Lijla ofc serv mgr 1035 2nd Av SE	928-4123
ACTION INSULATION & STORM WINDOWS Ladd Westbrook	
3222 North Shore Dr SE	926-4439
ACTION PEST CONTROL CO Ed Lazor ownr & mgr Albany	926-4777
ACTION SIGNS Bob Ramsey ownr mgr 3265 E Knox Butte	928-0033
ADAIR Bruce (Hope) Rt 1 Box 2844	928-6606
ADAIR CITY OF WATER TREATMENT PLANT Hwy 20 NW	928-8372
ADAIR Ellery G (Dorothy E) retired 37011 Crabtree Dr Scio	926-9859
ADAIR K J secy 1430 Casa Villa SE Ch Randy '69	926-2840
ADAIR Kerry custdn GAPS 1240 E 1st Av	926-6928
ADAIR Michael R (Bev) tchr Liberty Sch 4075 Ridge Crest St NW	
Ch Greg '63 Deanne '69 Randy '69	926-1745
ADAIR Rodney A forklift drvr Southwest Forest Ind 1415 Jackson St SE	926-4375
ADAM Elmer (Deltha) farm wkr Steve Glacier Farms 105 Charlotte St	928-0555
ADAM Janie M 1920 Jackson St SE	
ADAMEK Rick 2262 Hill St SE	928-0585
ADAMO E student LBCC 1530 Oak St SE	926-1384
ADAMS Arnold (Barbara A bridge dr) chem US Bureau of Mines	
630 5th Av SW	
ADAMS Charles C (Nellie M) prodn supvr Souther Pacific	
4486 Evergreen St SE	926-0417
ADAMS Clifford M retired 1137 11th Av SW	928-7540
ADAMS D F wtrs Westerner 3705 Earl Av NE Ch Raymond '69 Roger '72	926-8059
ADAMS D L 'Louis' (Cora Lee checker Ricnie's Mkt) mlwrt Case Enterprises	
1606 Santiam Rd SE	926-7715
ADAMS Dan (Donna K ins underwriter Forrest Inds) emp sponge plt Oremet	
1876 Greig Pl SE	Ch Kevin '78
	926-4019
ADAMS David (Wanda) emp Western Kraft 5098 Spring Hill Dr NW	926-2709
ADAMS David S (Linda D) mlwkr Boise Cascade 5819 Hafez Ln NE	
Ch David '68	926-0834
ADAMS David W (Christina C secy Wah Chang) drvr Albany Sanitation	
5098 Spring Hill Dr NW	926-2709

2 ADAMS - ALBANY

Albany City Directory

©1981 Johnson Publishing Company, Inc.

ADAMS Douglas F (Patricia A nstr South Albany Comm Pool)
delivery inan Purlator 2517 Pine SE Ch Jason 77..... 928-2410

ADAMS Edward V (Hise S: supvr & mine inspr Dept of Labor
1106 13th Av NE 926-7368

ADAMS Esther student 630 5th Av SW

ADAMS Gary A (Susan E) self employed 4580 Christopher Av SE ☉
Ch Nathan 64 Christopher 67 Jared 70..... 926-6641

ADAMS George (Cindy R chr Calapooia Jr HS) clk Citizens Valley Bk
1234 26th Av SW ☉..... 928-3088

ADAMS J M 2045 Jefferson SE Ch Janelle '67..... 926-9221

ADAMS Jack (Jodie meter reader PP&L) seed whse wkr Normart
972 College Park Dr SW..... 967-9024

ADAMS Jack W vice pres Citizens Valley Bk 1405 Casa Villa SE..... 928-2618

ADAMS James G (Avalda M) retired 1525 Queen Av SW ☉..... 926-1436

ADAMS Julie student & wtrs El Comedor 2045 Jefferson SE..... 926-9221

ADAMS Larry J 2646 Squire Pl NW..... 967-7197

ADAMS M B patient reo Albany Genl Hosp 2138 28th Pl SE ☉..... 928-9486

ADAMS Margaret student Linn Benton 1220 Lafayette St SE
Ch Phillip 73 Gini 78..... 928-0128

ADAMS Marilyn 305 6th Av SE (#7: Ch Eugene 71 Daniel 72..... 926-4179

ADAMS Neil (Marlene A secy Connes Chicken Coop)
farmer & bus dvr Sch Dist Greater Albany 1940 39th Av SE..... 926-0465

ADAMS R H (Margaret retired) retired
3800 South Mountain View Dr SE (#80) ☉..... 928-1390

ADAMS Rick K (Cnery) M emp A&W) bleider 407 Denver St SE Ch Jeffery 79..... 928-3798

ADAMS Robert P (Mary M) retired 1905 Waverly Dr SE (#82) ☉..... 928-8229

ADAMS Samuel (Elizabeth labr Stokely Van Camp)
cold rm dvr Stokely Van Camp 2603 Prairie Pl SE
Ch Nikki '69 Kelly '77 Michelle '81..... 967-7531

ADAMS Samuel D (Elizabeth A emp Stokely Van Camp)
cold room driver Stokely Van Camp 3640 Circle Dr SE
Ch Monica '69 Kelly '77 Michelle '81..... 967-7531

ADAMS Steve (Linda R distr Shaklee Inc) student WOSE
1909 Breakwood Cir SE Ch Mike '64 David '66 Steven 71..... 928-1762

ADAMSON Ernest W (Betty retired) emp Simpson Timber 1330 Shady Ln NW ☉..... 928-2646

ADAMSON Ira W (Dolores A press loader Simpson Timber)
press loader Simpson Timber 450 Juniper Ln NW ☉..... 928-7854

ADAMSON K E (Marlis) emp Wah Chang 2111 28th Pl SE ☉
Ch Michael 73 Matthew 76 Stephen 77..... 926-8762

ADAMSON Roy E (Helen) retired 2635 Hill St SE ☉..... 926-3406

ADAY John N (Linda D supvr Sunset Care Cntr: formn Plywood Components
6517 Old Salem Rd NE ☉ Ch Gary 65 Eric 68 Angela 71 Heidi 72..... 928-6947

ADDDINGTON James E (Shirley M retired) retired 1310 38th Av SE ☉..... 926-8362

ADER Lester 950 Airport Rd SE..... 926-1156

ADKINS Carl (Bonnie) asst mgr 1st Interstate Bank 1725 Fisher Loop NW..... 928-5260

ADKINS Jean A secy DR Freeze Dry Foods Inc 353 Country Village Loop NE
Ch W Richard '68 Jeffrey '69..... 928-5260

ADKINS John C R (Janet M emp Willamette Inds) backhoe opr Wildish Constn
3330 Ermine St SE ☉ Ch Shannon '66..... 928-8240

ADKINS John M 3330 Ermine St SE ☉..... 928-8240

ADKINS Misty J cook
prep King Arthurs Pizza 836 34th Av SE

ADKINS Paul E 1918 Jefferson SE..... 926-7922

ADRIAN Robert L (Judith) iab supvr Koon Hall Rt 3 Bx 8944 ☉
Ch Julia '71 Ailsa 73..... 928-8589

ADULT BOOK STORE The Cliff Atchey ownr 212 E 1st Av..... 926-0907

ADVANCE VACUUM CLEANER & SEWING MACHINE SERVICE
Robert W Files ownr 536 Main St (L)..... 926-3165

ADVANCED CONTROL TECHNOLOGY Jon Walker pres & mgr
2830 Ferry St SW PO Box 1148..... 967-8000

AERNI B D (Dorothy) emp Amer Can 34955 Hwy 34 ☉
Ch Michelle 71 Bernard Jr 73..... 926-8466

AERNI Dan C 1405 30th Av SE..... 926-3863

AERNI Earl ownr Albany Constr Inc 3790 Conser Rd NE ☉..... 928-8182

AERNI Marlin H (Patricia C plit wkr Great Western Seed) oiler Amer Can Co
34952 Hwy 34 ☉..... 926-7540

AERNI Olen J (Rosezella) retired 34951 Hwy 34 ☉ Ch Gwen '64..... 926-1682

AERNI Steven K (Paula) lab techn Teledyne Wah Chang
2511 Robin Hood St NW ☉ Ch Travis 78..... 926-9317

AFFOLTER Walter W (Glenna) retired 3512 Ridgeway Ln NW ☉..... 926-2540

AGAN Steven T (Terry teller Citizens Valle y Bank) boat bldr Beechcraft Boats
2507 Sherman St SE..... 928-6085

AGARD Kathy emp Albany Genl Hosp Albany..... 967-8097

AGEE Brian P (Linda J wtrs Merles Chuck Wagon) custntr GAPS
2439 Sherman St SE..... 928-6541

AGEE J adv dir Albany Democrat Herald 1518 Morse Ln SW ☉..... 928-4765

AGEE Marla S emp Captain Moes Submarine Sandwich 2520 Quince St NW..... 928-7241

AGEE N M retired 2617 Prairie Pl SE..... 926-2053

AGEE Paul (Yvetta) emp Wah Chang 2520 Quince St NW ☉..... 928-7241

AGEE Paul W (Keiko) constn wkr 3418 Chicago St SE ☉ Ch Judy 63 Jimmy 64..... 926-3820

AGEE Wallace C (Ruth A emp Gordon & Associates-Corvallis) retired
1037 37th Av SW ☉..... 928-9888

AGEE Winona retired 755 Davidson St SE (3)..... 928-3184

AGGIES 4X4 CENTER Clyde Parsons ownr & mgr 4157 Santiam Hwy SE..... 926-3956

AGING SERVICES INC-OFFICE Gary Smith outreach program dir
201 W 1st Av PO Box 1045..... 928-2381

AGRI CREDIT CORP Darrell Shepherd mgr 2225 S Pacific Blvd..... 926-5511

AGRI MANAGEMENT INC
Marvin Kauffman soil scientist & James Todd entomologist 4520 Balboa Pl SE..... 926-6676

AHART Herbert H (Fannie A) retired 5535 Columbus SE (#C) ☉..... 926-8069

AHART J K (Joyce L secy Roger Reed Atty) emp Wah Chang
1115 38th Av SE 928-4378

AINSWORTH Robert B (Louise I) 1804 17th Av SW ☉..... 928-9691

AIR PRODUCTS & CHEMICALS INC Tom Nelson mgr 1600 Old Salem Rd NE..... 928-0648

AIRWELD Bret Kizer mgr 1220 Jackson St SE..... 926-8604

AIRY GREETINGS 1410 Chestnut SE..... 926-6626

AITKEN Donald W (Sara bkpr Fisher Implt) str mgr Fisher Implt
1315 Vme St SW ☉..... 928-9692

AKERS Robert W (Doreen M) emp Lystra Ins 6240 Sunset Dr NE ☉
Ch Jessica 76 Joshua 77..... 926-8008

AKIN P H retired 806 4th Av SE ☉..... 926-2648

AKIN P J self employed 806 4th Av SE ☉..... 926-2648

AKIN Richard A (Elizabeth W ownr Genealogist's Sups) ownr Dick's Saw Shop
880 Bryant Way SW ☉..... 926-4039

AKIN Robert W (Glady E retired) retired Rt 2 Bx 2928 ☉..... 926-8199

AL-ANON Albany..... 752-1174

AL-DOSSARY Shafi Saad 1388 Belmont Av SW..... 926-6449

AL-FAYEZ Tawfikj 1501 15th Av SE..... 926-9273

AL-FURAIH Mohammed 1622 15th Av SE (#224)..... 928-6395

AL-KADEEB Nageeb M 1522 15th Av SE..... 926-8304

AL-MANA Louay M 1577 15th Av SE..... 967-7370

AL-RAY MOTEL

CHARLES SHIH & MAI-LEE SHIH CO-OWNRS. -MOTEL, COFFEE BAR,
POOL, LONG BOY BEDS, WATER BEDS, COLOR TELEVISION, CITY
DIRECTORY LIBRARY-
2727 PACIFIC BLVD SE..... 926-4246

AL-RAYES Tawfik E student U of O 1403 15th Av SE..... 928-5577

AL-RUSHAID Waleed 1670 15th Av SE..... 926-9434

AL'S SWEEPING SERVICE Beth L Surmeyer & David J Surmeyer ptrns
PO Box 911..... 926-5078

AL-SEMAYEN Menais student Oregon State 2215 Queen Av SE..... 967-8133

AL-SHEBRI Samir 1408 Belmont Av SW..... 926-7369

ALB-ORE COUNTRY SHOPPE David Morris & Maria Morris ptrns Rt 3 Bx 8830..... 926-9323

ALBANY AGENCY OF INSURANCE INC

RON R FADENRECHT PRES., ROGER FRETWELL SECY. -TREAS., GARY
DAHLINGER & RICK REBEL AGTS. -YOUR INDEPENDENT INSURANCE
AGENT, LIFE, HEALTH, AUTO, HOME, BUSINESS BONDS-
231 2ND AV SW PO BOX 808..... 928-6401

ALBANY AIRPORT 3510 E Knox Butte..... 926-5533

ALBANY ANESTHESIA PC phys & anesthesiologists 710 Elm SW..... 926-9611

ALBANY ANIMAL HOSPITAL Dr Francis E Kaiser vet & ownr
629 Madison St SE..... 926-8817

ALBANY AREA CHAMBER OF COMMERCE TOURIST
INFORMATION CENTER 3400 Spicer Rd SE..... 928-2989

ALBANY AREA CHAMBER OF COMMERCE

W C 'BILL' DOTY MGR. -WHERE AN ACTIVE, EXCITING PAST MEANS
A BRIGHT, AMBITIOUS FUTURE-
435 W 1ST AV PO BOX 548..... 926-1517

ALBANY ART CENTER Ruth Pryor ownr mgr 1113 Bain St SE..... 928-2355

ALBANY ASPHALT Ken Beemer ownr mgr
2902 Three Lakes Rd SE PO Box 451..... 926-3872

ALBANY AUTO PARTS CO George I Patterson & George W Patterson ptrns
1224 Santiam Hwy SE..... 928-6301

ALBANY AUTO WRECKING & TOWING 4157 Santiam Hwy SE..... 926-6438

ALBANY BOAT & MOTORS Kermit Engeman ownr 2050 Marion St SE..... 926-2231

ALBANY BOWLING CENTER Ralph Miller & Darlene Miller ptrns 1245 Clay SE..... 926-2185

ALBANY BOYS' CLUB Ron Loney exec dir 1215 Hill St SE..... 926-6666

ALBANY CAB CO Gene B Coleman ownr 434 2nd Av SE..... 926-5588

ALBANY CABINETS & BUILDING SUPPLY INC

LAVERNE E GERIG OWNR., PATTHE R CORNFORTH MGR. -CUSTOM
KITCHEN CABINETS, BUILDING MATERIALS AND SUPPLIES-
2515 E QUEEN AV..... 926-5962

ALBANY CAMLU APARTMENTS Robert Monroe & Donna Monroe mgr
3520 Oak SE..... 926-8952

ALBANY CAR LAB Barney Pierce ownr mgr 1040 Dale St SE..... 928-7273

ALBANY CARPET & INTERIORS

GARY HENDRICKSON & RON CROAKER CO-OWNRS. -CARPETS,
RUGS, CUSTOM DRAPERIES, COMMERCIAL & RESIDENTIAL-
122 ELLSWORTH ST..... 928-2330

ALBANY CERAMIC TILE INSTALLATION Larry Langmade ownr
Rt 2 Bx 218F..... 926-0474

ALBANY CHEVRON SERVICE CENTER Sam Ybarra ownr
1010 Pacific Blvd SE..... 928-4790

ALBANY CHIROPRACTIC CLINIC Dr Richard Hews chiro 530 Ellsworth St SW..... 926-6911

ALBANY CHRISTIAN KINDERGARTEN 2817 Santiam Hwy SE..... 926-2291

ALBANY CITY OF

CITY HALL
240 2ND AV SW

AMBULANCE SERVICE
AMBULANCE EMERGENCIES ONLY
110 6TH AV SE..... 967-4333

AMBULANCE BILLINGS-FINANCE DEPARTMENT..... 967-4303

OTHER AMBULANCE BUSINESS
110 6TH AV SE..... 967-4340

BUILDING DEPARTMENT
240 2ND AV SW..... 967-4315

BUS SERVICE
127 BROADALBIN SW

ALBANY TRANSIT SYSTEM..... 967-4371

LINN-BENTON TRANSIT LOOP SYSTEM..... 967-4371

CITY MANAGER'S OFFICE
240 2ND AV SW

CITY MANAGER..... 967-4311

MAYOR-COUNCIL..... 967-4311

CITY RECORDER
240 2ND AV SW..... 967-4350

DOG CONTROL-LINN COUNTY LICENSES & ANIMAL SHELTER
3008 FERRY SW..... 967-3925

FINANCE DEPARTMENT
240 2ND AV SW

(Cont)

ACCOUNTS PAYABLE.....	967-4300
AMBULANCE BILLINGS.....	967-4303
CITY LIENS-ASSESSMENTS.....	967-4348
GENERAL INFORMATION.....	967-4344
PARKING SPACE RENTALS.....	967-4300
SEWER BILLINGS.....	967-4344
FIRE DEPARTMENT	
110 6TH AV SE	
FIRE ALARMS ONLY.....	967-4333
FIRE MARSHAL.....	967-4340
OTHER FIRE DEPARTMENT BUSINESS.....	967-4340
LIBRARY	
MAIN LIBRARY	
1390 WAVERLY DR SE	
ADULT SERVICES & INFORMATION.....	967-4304
CHILDREN'S ROOM.....	967-4305
CIRCULATION.....	967-4306
ADMINISTRATION.....	967-4307
DOWNTOWN BRANCH	
302 FERRY SW.....	967-4308
MUNICIPAL COURT	
240 2ND AV SW.....	967-4353
PARKS & RECREATION	
ADMINISTRATION 801 PACIFIC BLVD SW.....	967-4321
RECREATION PROGRAM REGISTRATION 801 PACIFIC BLVD SW.....	967-4321
CITY PARK RESERVATIONS 801 PACIFIC BLVD SW.....	967-4321
CITY PARK MAINTENANCE 2312 WILLAMETTE NE.....	967-4325
MAPLE LAWN 1950 SALEM AV SE.....	928-0212
SENIOR CITIZENS CENTER 489 WATER ST NW.....	967-4326
SWIMMING POOL 705 RAILROAD SE.....	926-6262
PERSONNEL	967-4312
PLANNING DEPARTMENT & COMMUNITY DEVELOPMENT	
127 BROADALBIN SW.....	967-4318
POLICE DEPARTMENT	
240 2ND AV SW.....	967-4357
PUBLIC WORKS DEPARTMENT	
BUS SERVICE 127 BROADALBIN SW	
ALBANY TRANSIT SYSTEM.....	967-4371
LINN-BENTON TRANSIT LOOP SYSTEM.....	967-4371
ENGINEERING 127 BROADALBIN SW.....	967-4318
SEWERS	
BILLINGS-FINANCE DEPARTMENT.....	967-4344
ENGINEERING DESIGN-ENGINEERING DEPARTMENT.....	967-4318
MAINTENANCE 408 WAVERLY DR NE.....	967-4329
EMERGENCIES AFTER 5 PM, WEEKENDS & HOLIDAYS.....	967-4357
STREETS	
ENGINEERING DESIGN-ENGINEERING DEPARTMENT.....	967-4318
TRAFFIC DESIGN-ENGINEERING DEPARTMENT.....	967-4318
MAINTENANCE 310 WAVERLY DR NE.....	967-4372
WASTEWATER TREATMENT PLANT 408 WAVERLY DR NE.....	967-4377
PURCHASING DEPARTMENT 240 2ND AV SW.....	967-4332
ALBANY CIVIC THEATER Dorothy Henry pres 111 W 1st Av.....	928-4603
ALBANY COINS Young & Magnusson owners 805 Main St SE.....	967-7957
ALBANY COLLEGE OF BEAUTY	
ROBERT L PEERY & CHERYL PEERY CO-OWNERS. -ALL WORK DONE BY PROFESSIONALLY SUPERVISED STUDENTS- 1642 E PACIFIC BLVD.....	926-5566
ALBANY CONSTRUCTION INC	
EARL AERNI OWN. -COMMERCIAL, RESIDENTIAL & INDUSTRIAL CONSTRUCTION, PIPE LINE INSTALLATION, WATER & SEWER- 3790 CONSER RD NE.....	928-8182
ALBANY CURBING & STRIPING Kenneth Beemer 2902 Three Lakes Rd SE.....	926-6354
ALBANY DAY CARE CENTER Ruth Bonds dir 706 5th Av SE.....	926-8478
ALBANY DELIVERY SERVICE Gene B Coleman ownr 434 2nd Av SE.....	926-7300
ALBANY DEMOCRAT-HERALD	
JOHN E BUCHNER GENL. MGR., GLENN C CUSHMAN PUBLISHER, HASSO HERING EDITOR & JOHN IRWIN COMPTROLLER- 138 6TH AV SW PO BOX 130.....	926-2211
ALBANY DENTAL LABORATORY Richard Broadwell ownr 805 Elm St SW.....	926-2417
ALBANY DENTURIST CLINIC Frank Stone certified denturist 408 Fulton St SE.....	928-1295
ALBANY DRIVE-IN THEATRE Hwy 99 E Tangent.....	926-1925
ALBANY FAMILY MEDICAL CLINIC LAB & X-RAY ONLY 1010 11th Av SW.....	928-2372
ALBANY FARM SUPPLY INC	
NORMAN SCHMIDT & CHARLOTTE SCHMIDT PTNRS -HARDWARE & PLUMBING SUPPLIES, WE CARRY ONLY TOP QUALITY MATERIALS- 136 S LYON ST 'CORNER 2ND AV & LYON ST'.....	926-3302
ALBANY FLOOR COVERING INC	
JACK D POINDEXTER PRES. CARPET FLOOR COVERING INSTALLATION 255 E QUEEN AV.....	928-6167
ALBANY FLOWERS & HALLMARK Vivian Hyman ownr Renee Allen mgr 2212 Santiam Hwy SE Bi-Mart Shopping Center	
ALBANY FOOD CONNECTION 229 4th Av SE.....	967-7377
ALBANY GENERAL HOSPITAL	
HOWARD R HICKAM CHRMM. RONALD L PURDUM PRES. JAMES GOODE SECY. ROBERT MIKKELSON TREAS. 1046 6TH AV SW.....	926-2244
ALBANY GUN CLUB Santiam Hwy SE.....	928-5003
ALBANY HEARING AID CENTER Randy Glaser mgr 1127 Santiam Rd SE.....	928-0922

ALBANY HEATING COMPANY

RONALD L SMITH OWN. -HEATING OIL, SERVICE STATION,
FUEL OIL- 1515 CALAPOOIA ST SW..... 928-8264

ALBANY INDUSTRIAL MACHINE David Strong & Ron Young ptnrs
1495 Industrial Way PO Box 1716..... 926-5238

ALBANY INDUSTRIAL TECHNOLOGY James Ross pres
619 E 1st Av PO Box 204..... 928-6241

ALBANY INTERNAL MEDICINE phys 2815 Willetta St SW (ofc #1A)..... 926-5528

ALBANY INTERNATIONAL INDUSTRIES INC Rene Fritz Sr chrmm of bd
840 30th Av SW PO Box 788..... 928-3351

ALBANY IRON WORKS INC Chauncy Shattuck & Ray Kays ptnrs
30247 Hwy 34..... 926-1127

ALBANY JAYCEES Sam Pollard pres Timber Linn Lake Admn Bldg PO Box 381..... 926-2092

ALBANY JAYCEES WOMEN Candi Ford pres PO Box 323..... 926-2092

ALBANY LOCK & KEY SERVICE
RAY DWIER OWN. -KEYS, LOCKSMITH, SAFES & VAULTS-
109 S LYON ST..... 926-3525

ALBANY MACHINE & EQUIPMENT INC 626 Queen Av SW..... 926-1788

ALBANY MAGNETO EQUIPMENT INC Edward 'Ted' Powell owner
4750 Pacific Blvd SW..... 928-7451

ALBANY MARBLE PRODUCTS Darrell Lakowski ownr 250 Queen Av SW..... 926-6559

ALBANY MENNONITE CHURCH Weyburn Groff Pastor James M Lapp pastor
3405 Kizer Av NE..... 926-1443

ALBANY MONUMENTS Evan Compton & Cheryl Compton owners
1120 37th Av SW..... 967-8204

ALBANY OBSTETRICS & GYNECOLOGY PC
Dr William Watson & Dr Charles South phys Roberta Myers certified nurse
& mid-wife
1040 7th Av SW..... 926-9471

Bookkeeping & Insurance..... 926-2115

ALBANY OPTOMETRIC CENTER Dr R W Bourdage & Dr M N Berry OD
225 2nd Av SW PO Box 645..... 926-6077

ALBANY PRE FINISH 2780 Three Lakes Rd SE..... 926-2002

ALBANY PRINTING CO
ALBERT JOELSON PRES., YVONNE JOELSON SECY.-TREAS. -
COMMERCIAL PRINTING WITH COMPUTERIZED TYPESETTING-
812 WATER AV NE..... 926-1722

ALBANY PRIVATE SCHOOL Jack Clapp prin 350 Jackson St SE..... 928-1110

ALBANY PUBLIC LIBRARY
WAYNE L SUGGS DIR. -GET IT TOGETHER AT THE LIBRARY, FILMS,
RECORDS, MAGAZINES, BOOKS, CASSETTES, NEWSPAPERS, ALL
INFORMATIONAL NEEDS-
1390 WAVERLY DR SE..... 967-4306

DOWNTOWN BRANCH 302 FERRY ST SW..... 967-4308

ALBANY QUAD CINEMAS Timothy P Moyer mgr 1350 Waverly Dr SE..... 967-7800

ALBANY RADIO CORPORATION Larry Gordon pres & genl mgr
Santiam Hwy SE Box 278..... 926-2233

ALBANY RECYCLING SERVICE INC 33955 Hwy 99E Tangent..... 926-5660

ALBANY RENTAL
RUSSELL PERLENFEIN, PHYLLIS PERLENFEIN, WES UPTON, MYRTLE
UPTON, ED PERLENFEIN & ALMA PERLENFEIN PTNRS.-
2455 FERRY ST SW..... 928-1780

ALBANY RIFLE & PISTOL CLUB Bob Kapawn pres PO Box 534..... 926-4895

ALBANY SALVAGE E E Lotspeich ownr 2766 Riverside Way SW..... 926-4323

ALBANY SANITATION COMPANY
CHARLES J SPADY PRES., JEFF ANDREWS OPERATIONS MGR.-
1214 MONTGOMERY ST SE..... 928-2551

ALBANY SAW WORKS
BILL KAUFMAN OWN. -SEE ADVERTISEMENT ON FRONT COVER-
1322 S GEARY ST..... 928-1701

ALBANY SENIOR CENTER Meg Smith dir 489 Water Av NW Box 490..... 967-4326

ALBANY SHOE REPAIR Dean Tabler ownr 336 E 1st Av..... 928-9765

ALBANY SKATE Richard Sprout ownr 126 Ferry St SW..... 926-3069

ALBANY SKATEWAY ROLLER RINK Charles Briggs & Jane Briggs
725 Montgomery SE..... 926-9585

ALBANY SUPERIOR COURTS
BARRY FRANTZ OWN. -380 HICKORY AV..... 926-2264

ALBANY TARP Cathrine Cuda & Steve Cuda ptnrs 1538 Industrial Way SW..... 926-1330

ALBANY TELEPHONE ANSWERING SERVICE David Lieberman ownr
434 2nd Av SE..... 926-4476

ALBANY TENNIS CLUB Bill Hathaway mgr 2700 Park Terr SW..... 926-2513

ALBANY TODAY Tom Pry & Marcia Pry publishers 1035 2nd Av SE..... 926-1144

ALBANY TRAILER PARK
Jim Lacey & Evelyn Lacey ptnrs Bud Shannon & Jean Shannon mgrs
1197 Century Dr NE..... 928-8532

ALBANY TRANSIT SYSTEM 127 Broadalbin SW..... 967-4371

ALBANY TRANSMISSION SERVICE Wilks A Bice ownr 120 Jackson SE..... 926-3521

ALBANY TRASH & TREASURES 620 Cleveland St SE..... 926-5116

ALBANY TV AND APPLIANCE Paul A May ownr 734 Queen Av SW..... 926-5853

ALBANY TYPEWRITER EXCHANGE
L DAVID SEAVY OWN. -OFFICE FURNITURE AND SUPPLIES,
TYPEWRITERS, CALCULATORS- 939 PACIFIC BLVD SE..... 928-7633 or 928-6101

ALBANY UNION HIGH SCHOOL DIST GARAGE 430 11th Av SE..... 967-4626

ALBANY UPHOLSTERY CENTER
LANNY G ROUSE & DALA E ROUSE CO-OWNERS. -FURNITURE, AUTO,
TRUCK & BOAT UPHOLSTERING, FABRICS-
640 OLD SALEM RD NE..... 926-1229

ALBANY VISION CLINIC
DR MERLE LANDES, DR JAMES L CLUNES & DR WILLIAM E
SHACKELFORD OPTOMS., DAGMAR MARTINEC RECPT.-
425 2ND AV SW PO BOX 1149..... 926-1541

4 ALBANY - ANABLE

Albany

City Directory

1981 Johnson Publishing Company, Inc.

ALBANY WHEEL & EXHAUST Phil G Zerr ownr 1045 Geary St SE 926-2732
ALBANY YOUTH CARE CENTER Don Vance dir 729 7th Av SW 928-4084
ALBERT Fred R Jr (Jane med transcriber Dr Watson & South)
 emp Carter Distrng 4986 Spring Hill Dr NW 926-1368
 Ch Cindy '67 Jennifer '68 Melissa '76 Brian '78
ALBERT Robert (Marlene field hearing clk Social Security Admn)
 emp Stokely Van Camp 1247 Calapooia St SW @ Ch Brandy '77 Craig '79 928-4833
ALBERTS George B (Letha M) retired 391 Scrawel Hill Rd SE @ 928-9728
ALBRECHT Dan (Yvonne) assoc pastor First Assembly of God
 2691 Poplar St NW @ Ch Sean '80 928-1436
ALBRIGHT Donald R (Wilma ptrnr Pink Elephant Gift & Hobby)
 ptrnr Pink Elephant Gift & Hobby Shop 2110 Geary St SE @ 926-2305
 Ch Donna Marie '68 Debra June '70
ALBRIGHT Henry R (Lillian J) mtccmn Stokely Van Camp 4710 E Knox Butte @ 928-9254
ALBRIGHT Paul M 1464 15th Av SE 967-9457
ALBRIGHT S M 1320 Takena SW 928-2876
ALDEN John P painter PO Box 1415 Albany Branch 926-2062
ALDEN William H (Catherine tchr West Albany) tchr Calapooia
 33669 Oakville Rd SW @ Ch Jeremy '75 Jennifer '79 926-7594
ALDERSON CLARK & RILEY INSURANCE 2225 Pacific Blvd SE (#204) 967-1900
ALDERSON MIKE 2225 Pacific Blvd SE (olc #204) 967-1900
ALDERSON Valmar C (J Marlene) emp Wah Chang 1945 Tudor Way SE @ 928-3604
 Ch Sjon Grover '65
ALDINGER D 4180 Alder NW 967-7557
ALDRICH Charles A (Dorothy) mech Wentworth Motors 3803 Geary St SE
 Ch Karen '64 926-3411
ALDRICH Cleo emp Sea Brook Foods 5050 Columbus SE (#40) @ 928-4394
ALDRICH E 3246 Salem Av SE 928-5772
ALDRICH Monika comml tr 1st Natl Bk 2503 Jackson St SE @ 926-0427
 Ch Cherie '63 Steven '66
ALDRIDGE William (Maggie) retired 535 Geary St SE @ 928-7488
ALEXANDER Charles (Edith) retired 36098 Cold Springs Rd Lebanon (LI) @ 928-2558
ALEXANDER David M slsmn The Shutterbug 3113 Jackson SE 926-5905
ALEXANDER DELL A atty
 507 WASHINGTON ST SW PO BOX 279 (OFC) 928-6171
ALEXANDER Dell A atty (Cap) atty Emmons, Kyle, Kropp & Kryger PC
 1130 Lawnridge St SW (res) Ch Kacey '76 Anne '81 Leigh '81 928-5146
ALEXANDER Emily 1340 Shortridge St SE @ 928-9948
ALEXANDER Gene A emp Station Can Co 1340 Shortridge St SE 928-9948
ALEXANDER Phillip N (Phyllis H) ownr Thrifty Drug 1136 Crescent Dr SW @ 926-1729
ALEXANDER Scott D farmer Goods Farm 1340 Shortridge St SE 928-9948
ALEXANDER Stephen D (Diana L) 3189 Railroad SE @ 928-7117
 Ch Ronald '76 Scott '78
ALEXANDER T M (Alene) agt State Farm Ins 1104 Lakewood Dr SW @ 926-1791
ALI Abdulhafid H (Sathia) student LBCOC 6258 Weldon Ct SW Ch Sharoud 967-9322
ALICH Charles 5104 E Knox Butte @ 928-9690
ALL BREEDS GROOMING PARLOR Marlene Sprague & Beverly Hiddleston ptrns
 330 Washington St SW 926-8731
ALL SYSTEMS PUMP SERVICE 250 Green Acres Ln NW 926-9616
ALLARD Jane K bkpr Pacific auto Body & Paint 5050 Columbus SE 926-8640
ALLARD Martin G (Chris L free lance artist) contr Rt 2 Bx 176
 Ch Wendy '66 Matthew '68 Amy '73 Robyn '75 926-7267
ALLARD N S retired 434 Main St SE 926-3678
ALLDRIDGE Janice L 1125 23rd SE 967-8579
ALLDRIDGE Vernon E mtccmn K Mart 1324 Salem Av SE @ 926-4829
ALLEN Arthur A (Beverly regtr Creditors Collection Serv) carrier USPS
 1850 Crocker Ln NW @ 926-9966
ALLEN B C bkpr Sunset Care Cntr 929 22nd Av SW Ch Bryon '73 928-6804
ALLEN Bob (Charlene) ownr The Allen Co 3145 Hurleywood Dr NW @ 928-1231
 Ch Danilyn '76 Ashley '79
ALLEN Bruce (Kathy) 3624 40th Av SE Ch Phillip '75 928-9375
ALLEN David G (Shirley A) forester 1235 11th Av SW @ Ch Jessica '78 926-0535
ALLEN Dean S (Emma) retired 1197 Century Dr NE @ 928-3077
ALLEN Dennis L 3389 Devon Pl SE 928-4687
ALLEN Dennis W (Sheila hairdresser House of Hoyle)
 ownr & genl mgr Culligan Water Conditioning Systems
 1640 Thornton Lake Pl NW @ Ch Ann Marie '64 926-0362
ALLEN Eitana M retired 3932 Union St SE 926-4670
ALLEN George S slsmn Portland Elec & Pblg Rt 2 Bx 229 @ 926-0680
ALLEN Harry 950 Airport Rd SE (#60) 926-7020
ALLEN John 1060 22nd Av SE 928-2048
ALLEN John L (Patricia E vice prn Calapooia Jr HS) emp Hewlett Packard
 2218 Erinne SE @ Ch Jennifer '78 928-5614
ALLEN Kenneth E (Maxine L) retired 1107 10th Av SW @ 926-3058
ALLEN Marla R 2 Box 229 926-0680
ALLEN Monica E 6115 Independence Hwy NW 967-7471
ALLEN Neil G (Wilma M) retired 4228 Spring Hill Dr NW @ 928-8909
ALLEN Paul F ckr Springhill Market 1640 Thornton Lake Pl NW 926-0362
ALLEN Phillip 1850 Crocker Ln NW 926-9966
ALLEN R G (Ede) tchr Albany Private Sch 5440 Spring Hill Dr NW @ 967-7490
 Ch Sarah '79
ALLEN R M Albany 926-9797
ALLEN Randy W (Debra) slsmn Radio Shack 2921 28th Av SE @ Ch Ryan '77 967-8140
ALLEN Robert L (Mildred G) self employed 4177 37th Av SE 926-7504
ALLEN Robert W (Vickie R wtrs Swept Wing) security guard Wallace Security
 1587 15th Av SE Ch Colby R '80 967-8214
ALLEN Roland G (Eola L) retired 31415 Allen Ln Tangent (T) @ 928-8757
ALLEN Stanley D (Patricia chiropractic asst Dr Shaffer) supr Izzy's Pizza
 4231 Davidson SE @ 967-7914
ALLEN Steven J serv sta mech Exxon Pacific Blvd 1023 Elm St SW 926-0100
ALLEN Tammy K wtrs VIPs 1850 Crocker Ln NW 926-9966
ALLEN Therry S Albany 928-2151
ALLEN Vi 1347 Maynew Dr NE 967-8220

ALLEN Victor (Shirley) constn wkr Cordels 37306 Crabtree Dr (S)
 Ch Garland '67 Rachelle '69 Billy '73 Minnie '79 967-9423
ALLEN William (Cathy) retired 5093 Joanna Pl SW
ALLEN William F (Lola J media specrst St Paul School Dist) self employed
 1140 12th Av SW @ 926-0325
ALLEY Ernest M (Loretta M underwriter Forest Inds Ins) 3902 Umon St SE @ 926-5409
 Ch Cindy '64
ALLEY Richard L Dr (Renee) physician Lebanon Clinic
 35656 Truelove Dr Lebanon (res) @ Ch Marla '74 Rachel '76 Shannon '79 928-3377
ALLEY Thomas L mgr First National Bank of Oregon-Waverly Branch
 1163 Geary SE (#1F) 926-0517
ALLEY Warren D (Loretta) mgr Copeland Lumber Rt 2 Bx 2872A @ 926-9844
ALLIED ROOFING Tom Blaylock ownr 465 Turner Rd SE 926-1262
ALLIED VAN LINES
BERTSCH MOVING & STORAGE CO INC AGENT-
155 SE LILLY CORVALLIS 754-0222
ALLISON Rod (Sally emp new accts Citizens Valley Bank) self employed
 1312 8th Av SW @ 928-7113
ALLMON Hulon D (Betty F) atndt Aasum Funrl Home 1215 Crescent Dr SW @ 928-3120
ALLMON Joyce A slsldy & mgt tramee Nancy's Apparel 410 8th Av SW 928-1510
ALLSTATE INSURANCE COMPANIES Ken Wilson agent 118 2nd Av SE 928-4126
ALT Robert E 900 38th Av SE 967-9381
ALTENBERG Ray F (Harriett R) retired 811 Fulton St @ 928-6558
ALTHAUS David A (Alice emp East Side Christian Church)
 strapper opr Dura Flake 3356 Devon Pl SE @ Ch Mark '74 Phillip '76 928-4434
ALTMAN Dale (Vera J retired) emp Full Circle 3775 Willoway Ln SW @ 928-4987
ALTON & SULLIVAN CONSTRUCTION INC 1040 Old Salem Rd NE 926-1092
ALUMINUM CONTRACTORS INC
 Emery L Stutzman pres Gregory L Stutzman vice pres Alice M Stutzman
 secy treas 3701 Spicer Rd SE 926-9953
ALVARADO Benjamin retired 2621 4th Av SE 928-2478
ALVAREZ Enrique (Maria) trk drvr Albany Compost 3655 E Knox Butte @ 926-8549
 Ch Raquel '72
ALVAREZ Tom (Frances) drvr 3245 13th Av SE @ 926-5454
ALVAREZ Tony (Janie) self employed 2210 Salem Av SE @ 926-0382
 Ch Cindy '71 Steve '75
ALVAREZ Trinidad T (Alexandra P emp Stokelys) retired 235 Clay SE @ 926-9383
ALVEY Lavon 814 Fulton St SE
ALVIN Vern student South Albany 3309 Geary St SE @ 926-8348
ALVIN William emp Corvallis Restaurant 4402 Del Rio Pl SE 928-8568
ALWAY Jay E (Linda J personnel clk US Forest Serv)
 civ engr techn US Forest Serv 4173 Durillo Pl SE @ Ch Kim Roberts '70 926-8915

AM-PM MINI MARKET

ROBERT J CLAIR OWNR - GROCERIES, BEER, WINE,
SNACKS, GASOLINE 3110 E PACIFIC BLVD 926-8929
AMAN Donald C (Bev) 520 5th Av SW 926-9343
AMANN Russ slsmn Ed Lemco 1601 Lehigh Way SE 928-4474
AMANN Shelley student LBCOC 2668 Chicago St SE (#3) Ch Lana '71
AMBERWOOD DEVELOPMENT CO Ralph Deckert & Jay Foster ptrns
 3715 Spicer Dr SE 967-8744
AMBROSE Joe G (LaDonna Kay) emp Wah Chang 3230 13th Av SE @ 926-4048
AMBROSEK Gordon (Evelyn) emp Teledyne Wah Chang 2505 Salem Av SE @ 928-7234
AMBULANCE-ALBANY FIRE DEPARTMENT 110 6th Av SE 967-4333
AMDECO ELECTRIC Arthur A Gray ownr 540 Maple SW 926-2989
AME SPORTS Bert Beaumont 626 Queen Av SW 926-1788

AMERICAN BUSINESS SYSTEMS

619 SW 3RD ST CORVALLIS 758-3456
AMERICAN HARDWOOD FLOOR CO Frank Sossie ownr 2607 Robin Hood NW 928-2818
AMERICAN LEGION CLUB The Erma Turpin mgr 1215 Pacific Blvd SE 926-0127
AMERICAN RED CROSS-LINN COUNTY CHAPTER Rick Mitchell exec dir
 3388 Pacific Blvd SW 926-1543
AMERICAN ROOTER INC David L Brown pres PO Box 1596 Albany Branch 926-1185
AMERICAN SHEET METAL & AIR CONDITIONING & GUTTER
 Robert Dewese ownr 2360 Three Lakes Rd SE 926-3589
AMERICAN SHOE REPAIR Dick Rude ownr 2508 Santiam Rd SE 928-4529
AMERICAN VILLAGE OF ALBANY Dave Fields & Dale Decker ptrns
 505 27th Av SE 926-6905
AMERLING William A (Theresa L vault tr Citizens Bk of Corvallis)
 rt slsmn Carter Dist 552 South Nebergall Loop NE @ 928-7692
AMES Kenneth T (Vicki I) emp Wah Chang 2829 Grand Prairie Rd SE @ 926-1944
 Ch Stacy '72 Andrew '73
AMES Marvin (Beryl) 1746 Park Terr NW 926-3664
AMFAC MECHANICAL SUPPLY CO Byron Lindholm mgr 877 29th Av SW 926-8874
AMICK Darrell D (Mary K) engr Wah Chang 3148 Bunn Dr NW @ 928-5044
 Ch Karsten '68 Darcy '71
AMLING Charles G (Janice) farmer 1870 Crocker Ln NW @ 928-5730
 Ch Becky '67 Barbara '69
AMMEND T 3105 Jackson SE 928-0278
AMMON BROTHERS INC Ed Ammon & Clausie Ammon ptrns Rt 2 Bx 171 926-7438
AMMON Darrel (Joyce ptrnr's Hpr OSU Print Shop) trk drvr Truax
 4550 E Knox Butte @ Ch Jerry '65 926-7498
AMMON E N (Alice V) farmer 621 North Nebergall Loop NE @ 928-4079
AMMON Gini secy Ammon Brothers Inc 621 North Nebergall Loop NE 928-4079
AMMON James R (Elizabeth) farm mgr Ammon Bros 2030 20th Loop NW @ 926-7223
 Ch Benjamin '77 Anne Marie '79 Christian '80
AMSBERRY B C (Alice B) slsmn NW Wood Products 2064 Maier Ln NW @ 928-0696
AMSBERRY Douglas J 2532 Westwood Pl SE @ 928-2911
AMSBERRY Jeff (Sharon M emp Albany Diet Cntr) rlttr ERA Rity
 1310 Sherman St NE @ Ch Bradley Alan '65 Amy Elizabeth '72 926-5721
AMTRAK-PASSENGER STATION 110 10th Av SW 928-0885
AMUNDSEN Edward L (Patty A sls clk Lovelace Floral & Strawberry Dresser)
 emp Wah Chang 3117 Tudor Way SE @ Ch Clarissa '71 Shonda '73 926-7925
 Ch Gena A retired 3735 Earl Av NE @ 926-4342
AMUNDSEN Gary (Terry Jean) inspr Zirtech 1410 15th Av SE 926-1465
AMUNDSON Maryanna uphistr 1685 Hill St SE @ 967-1048
AN Duc cook Bamboo Terrace 3432 Chicago St SE @ Ch Joel '64 928-2648
ANABLE Gregory W (Linda tchr Albany Sch Dist) conslr State of OR Albany @ 928-3525

ANABLE Wallace E (Barbara M medl secy Albany Family Medl Clinic)
emp US Bureau of Mines 1210 Maple St SW 926-2344
ANARE MAINTENANCE PO Box 1254 Albany Station 928-5015

ANCHOR SEAFOOD RESTAURANT THE

AN ADVENTURE IN DINING, ENJOY THE FINEST IN SEAFOOD & STEAK, COCKTAILS IN OUR MARLIN ROOM.
641 SW COAST HWY NEWPORT 265-7112

ANCHOR SIGNS Lynn C Hafer owner 3527 Kizer Av NE 926-2194
ANCKE David C (Lesly L) metr rdr PPL 1925 Breakwood Cir SE 926-6102
ANDERSEN Emil R (Ellen R) retired 1345 Chestnut St SE 926-1873
ANDERSEN L J 116 Main NE 926-5106
ANDERSEN Warren S (Rachel) retired 1839 Thornton Lake Dr NW 926-3916
ANDERSON Allen D (Carolyn) pharm Payless 1724 Lincoln St NW 926-7334
ANDERSON Alvin H (Josephine M) retired 642 38th Av SE 926-0197
ANDERSON Anne 1905 Waverly Dr SE (#23) 926-4654
ANDERSON Arnold L Rey (Cherlyn) pastor Faith Lutheran Church 4873 Fir Pl NW Ch Tim 65 James 67 Rachael 70 928-3491
ANDERSON Bob (Mae) retired 1060 18th Av SE 926-5088
ANDERSON Bob (Lisa) emp City of Albany 1431 Tracy Ct SW 928-3426
ANDERSON Bruce (Dense) 2940 Pineview Dr NW 967-7282
ANDERSON Charles T (Margaret) condr B&N RR 2468 Squire St NW Ch Teresa 64 Michelle 66 Kristie 68 Leslie 71 928-2465
ANDERSON D student 2730 7th Av SE 967-7532
ANDERSON Dale C (Dorothy M) self employed 32072 Birdfoot Dr PO Box 1478 (T) 926-2685
ANDERSON David (Mary) chief Business Saw 1936 E 1st Av Ch David 79 967-9037
ANDERSON De
ANDERSON Delmer (Kathy) contr Vern Johnson Constn Co 1166 Alandale Av SW Ch Philip 65 Troy 67 928-0368
ANDERSON Don R (Gail W) tchr Corvallis Sch Dist 34050 McFarland Rd Tangent Ch Liesl 71 Garth 74 928-2676
ANDERSON Donald Ray (Virginia L) dog breeder & trainer 928-7284
rewinder opr Amer Can Co 3387 Alexander Ln NE Ch Tina 69 Dale Scott 73
ANDERSON Emil (Lena retired) retired 425 Ellsworth St SW 928-8616
ANDERSON Eric B (Carol A) area supvr Wah Chang 4080 Alder St NW Ch Dena 73 Melacca 76 928-1414
ANDERSON Erle O (Harryett) mgr The Broadway 926-4966
mgr ITT Continental Baking Co 3245 15th Av SE
ANDERSON Florence B retired 855 Chicago St SE (14) 926-4074
ANDERSON Florence E 524 23rd Av SE (#8) 926-4310
ANDERSON George G (Blanche A) retired 1229 Calapooia St SW 928-3598
ANDERSON Gerald W (Beverly I) electn Limco Elec 1830 Thornton Lake Pl NW Ch Sue, Glenn, Wendy, Richard 926-8355
ANDERSON Greg L (Theresa A) detn Head Start Sch 926-2658
pokeman State of Oregon 131 Cherry Ln NE Ch Kaari 76 Courtney 78
ANDERSON Harold C (Theona J) cook Western Kraft 3311 Clay St SE 926-5456
ANDERSON Helen L emp Hereford Steer 6209 Peterson Ln NE 926-5795
ANDERSON Henry Clay (Marie D) retired 3175 Crocker Ln NW 928-3186
ANDERSON J Thomas 1934 Grand Prairie Rd SE 928-7218
ANDERSON Jason T Jr (June L) capt Fire Dept City of Albany 928-7640
3008 Geary St SE Ch Lorraine 64
ANDERSON Jeff (Peggy) emp SWF 482 North Nebergall Loop NE Ch Heather 77 928-9693
ANDERSON Jeff E plywood wrkr SWF 480 North Nebergall Loop NE 928-9693
ANDERSON Jeffrey technl lithographer Greater Albany School Dist 1861 21st Av SE 926-6211
ANDERSON Jerry (Billie typt secy Benton Printers) 729 Main SE Ch Jeff 73 Chris 77 928-6587
ANDERSON JoAnn 3800 Chicago SE 928-2184
ANDERSON John W 342 4th Av SE 967-8748
ANDERSON Joseph student U of O Medical Sch 627 Baker St SE 926-3150
ANDERSON K CLAIR DR phys & surg Mid Valley Orthopedic Clinic 950 29th Av SW (ofc) 928-5851
ANDERSON Kerri 750 College Park Dr SW 928-0388
ANDERSON L 425 Ellsworth SW 928-8616
ANDERSON Lawrence D (Barbara J) secy Albany Genl Hosp) paper mkr Western Kraft 2669 Gibson Hill Rd NW 926-2807
ANDERSON Louis M (Nathalie) mgr Tupperware) emp Western Kraft 1340 Center St SE Ch Kevin 63 Kyle 69 926-5368
ANDERSON Lyle (Lynn lbrn asst Albany Pub Lbr) 3419 Pacific Blvd SW Ch Keith 80 928-2083
ANDERSON Marion D (Marie T) recpt Albany Genl Hosp) emp PP&L 627 Baker St SE 926-3150
ANDERSON Martin P Albany 928-3665
ANDERSON Matthew W (Bonnie L) wtrs Pop's Branding Iron) emp parts dept Stoddard Chev 1630 Jefferson St SE Ch Jeremy 75 Tara 78 928-6823
ANDERSON Michael D (Veronica emp Mennonite Home) emp American Federal Albany 926-2999
ANDERSON Mike clk Roths IGA 5050 Columbus St SE 926-0140
ANDERSON Mike student 1660 Tudor Way SE 926-7092
ANDERSON Mike A (Cathie marketing Home Federal Savings & Loan) estimator Morse Bros 1495 Thornton Lake Dr NW 928-6633
ANDERSON Nelda H self employed 589 Lafayette SE (#A) 928-6375
ANDERSON O P R 635 Estate Ln NW 928-9848
ANDERSON Patrick student UO 627 Baker St SE 926-3150
ANDERSON Paul emp Toby's Auto Parts 2465 Jefferson Pl SE 928-0534
ANDERSON Randy C atndt Texaco 1340 Center St SE 926-5368
ANDERSON Robert M (Lisa) bus drvr City of Albany 1431 Tracy Ct SW 928-3436
ANDERSON Robert W (Bess L) emp Pac NW Bell) emp Pac NW Bell 2909 South Shore Dr SE 928-8113
ANDERSON Roger 1615 Mayview Dr NE 928-0659
ANDERSON Roy E (Rose) Albany 926-5932
ANDERSON Russell 2051 Ferry St SW 926-9647
ANDERSON Scott 32072 Birdfoot Dr (T) 926-2685

ANABLE - ARCTIC 5
Albany
City Directory
© 1981 Johnson Publishing Company, Inc.

ANDERSON Steve T (Darca bkpr Midway Plumbing) phtgr US Bureau of Mines 828 Waverly Dr SE 928-3283
ANDERSON Steven D rt drvr Culligan Water Conditioning 7379 Spring Hill Rd NW 967-1215
ANDERSON Tommy ptrnr A&P Auto Parts & Wrecking 1992 Columbus Pl SE Ch Jake 75 926-6299
ANDERSON V 1610 Jackson St SE 926-6299
ANDERSON Wayne H (Laury M) staff rep United Steel Workers 3083 Crest Loop NW Ch Tim 63 Dana 67 Steve 71 928-3046
ANDERSON Wesley E (Rosalea) retired 5623 Peterson Ln NE 928-7195
ANDERSON William (Danelle) mach opr Western Pulp & Prod 463 27th Av SE (#E) 926-8300
ANDERSON William V 227 25th Av SE 928-5160
ANDERSON William W (Theresa M) asst shpg clk Simpson Timber 1640 Burkhardt St SE 926-1818
ANDERSON'S SPORTING GOODS INC-HARVEY FOX'S Roger Wilson mgr 442 W 1st Av 928-2244
ANDERTON R Albany 967-7566
ANDEX TEMPORARY HELP Jim Monahan owner 2223 Santiam Hwy SE 928-0100
ANDREAS Thomas D (Gwen) ptsmnr Barrett Bros 2838 Salem Av SE Ch Bobby 74 Christina 80 967-7577
ANDREASSEN Raymond F retired Rt 2 Bx 2780 928-9334
ANDRES Alice I self employed 1255 Walnut St SW 928-3504
ANDREWS B B 950 Airport Rd SE (#65) 926-9571
ANDREWS Duane A (Janet S) secy Waverly Sch) ptrnr Deever Constn 1416 38th Av SE 928-9314
ANDREWS Dwain emp Colonial Lady 1640 Ferguson Dr NW 928-8093
ANDREWS Esther carrier Oregonian 3604 Earl Av NE Ch Mike 65 Debbie 76 926-1196
ANDREWS Ethel 420 Ermine SE 926-9638
ANDREWS Gladys E retired 1307 32nd Av SE 926-8420
ANDREWS Jeff (Debbie) operations mgr Albany Sanitation Co 632 Washington SW 967-7169
ANDREWS Jeff A (Betty J) techn Wah Chang 1399 Belmont Av SW 928-0984
ANDREWS Linda F loan supvr Home Fedl Savings Co 3704 Hill St SE Ch Carrie 69 Ryan 72 926-7852
ANDREWS Melvin D (Carol) Rt 1 Bx 352R 928-0961
ANDREWS Robert F (Virginia A) tchr Cascade Elementary Sch) tchr N Albany JHS 5052 Joanna Pl SW (#19) 928-4743
ANDREWS Stanley E (Lori M) acct Plywood Components 1640 Ferguson Dr NW Ch Dawn 65 928-8093
ANDRUS George C retired 1620 E 1st Av 928-6484
ANDRUS Jerry magician JA Enterprises Magician 1638 E 1st Av 928-8295
ANGEL James E (Waneta) emp Teleyone 2914 Columbus St SE Ch Gretta 70 Jon 71 926-8527
ANGEL Michael R (Karen R) tchr S Albany HS) mgr Fred Meyer 2921 Locust Av SE Ch Chad 76 Christopher 79 926-7152
ANGERSTEIN Michael (Angie secy Lion City Home Health) techn HP 815 5th Av SE Ch Rose 64 Jeff 64 Eddie 68 Kristie 68 928-5888
ANGIE'S COUNTRY BURGER Steve Ranck & Jack Ranck ptrnrs 1920 Pacific Blvd SE 926-3888
ANGOVE C emp Albany Genl Hosp 915 College Park Dr SW (#58) 967-7195
ANIMAL MEDICAL CENTER Dr J Philip Brittan vet 340 Washington St SW 926-6937
ANNIS Gregory P Rt 2 Box 136 926-6283
ANNUNZIO Daniel (Tamera L) emp Simpsons Lbr Rt 2 Bx 282 Ch Amy 79 928-0237
ANNUNZIO Jay L mech Stoddard Chev 3503 Madison SE 928-3067
ANNUNZIO Larry A (Debra S) recpt Mennonite Home) emp Northside Lumber 33171 Tangent Loop Tangent Ch Brandon 80 928-6664
ANNUNZIO Robert W (Lois M) emp OSU) emp Duraflake 3503 Madison SE 928-3067
ANNUNZIO Terry A mech Stoddard Chev 3503 Madison SE 928-3067
ANSARI Daniel 524 23rd Av SE (#B) 926-4310
ANSARI Mary 524 23rd Av SE (#B) 926-4310
ANSTINE W (Inez self employed) circulation rep Capital Press Santiam Hwy SE Rt 1 Box 254 928-8539
ANSWORTH C E 525 24th Av SE (#32) 926-4310
ANTHONY Robert A (Gayle M) programmer State of OR 2167 Meadow Pl SE Ch Jeff 69 Heather 70 Frankie Lee 72 Kaleb Scott 76 967-7408
ANTHONY Russell F (Rochelle) mgr Corvallis Cable TV 3111 Marion St SE Ch Jonathan 67 Joshua 70 Rochelle 73 Alma 77 Melanie 79 967-7374
ANTRIM Bruce A (Katherine CNA Sunset Care Cntr) casting emp Rem Metals 1406 7th Av SE Ch Justin 79 928-5275
ANTRIM Frances 422 Denver St SE 928-9664
ANTRIM K W 248 14th Av NW 928-2848
ANTRIM Marvin D (May A) prodn wkr HP) processing engr Wah Chang 5959 Hafez Ln NE Ch Tammy 65 Lisa 71 926-9826
ANTRIM Robert G (Linda J) dept mgr Wah Chang 1802 Fisher Loop NW Ch Angela L 71 Alan G 74 926-2101
ANUNSEN CATHY SUE-FAMILY COUNSELOR 421 W 1st Av 928-4581
ANUNSEN ROGER A atty 421 W 1st Av (ofc) 928-4581
APPEL THOMAS A CPA 425 2nd Av SW PO Box 605 (ofc) 926-5543
APPEL Thomas A CPA (Ann) CPA Warner Phillips & Co PC Corvallis (res) 928-8242
APPLIANCE CENTER Earl Kenagy owner 415 W 1st Av 928-8242
ARANT Neil M (Joan C) self employed 3305 Hill St SE 926-7296
ARBELBIDE Gary (Sharm L) tchr GAPS) aud coord Teledyne 1220 7th Av SW Ch Amy 78 928-3215
ARCHER Dennis A (Beverly A) dr Amway) respiratory therapist Good Samaritan Hosp 1690 Del Rio Av SE Ch Sara 78 Benjamin 80 926-4364
ARCHER L J retired 2312 Ermine Ct SE 928-2944
ARCHER REALTORS Evor D Kumpula 514 13th Av NE 926-5507
ARCHER Russ (LaVone) secy Eastside Christian Church) chrnm of Elders Eastside Christian Church 1622 15th Av SW
ARCHIBALD A Lee (Pat) tchr S Albany HS) dean of students LBCC Rt 2 Box 286B 926-6830
ARCTIC CIRCLE #1 S John Engeln & Louella Engeln ptrnrs 1605 Pacific Blvd SE 926-7739

6 ARCTIC - BACHER

Albany City Directory

1981 Johnson Publishing Company, Inc.

ARCTIC CIRCLE #2 Margaret Miles mgr 1720 Pacific Blvd SW	926-8849
ARDAIZ Carey (Denise) 1207 30th Av SE	928-1094
ARENSMEYER Bud E (Gerry E) parts mgr Stoddard Chevrolet 3131 Clay St SE	928-5944
ARGETSINGER Ed (Diane emp Smoke Draft) emp Bureau of Mines 1215 24th Av SE @ Ch Trinity '75	928-4611
ARGETSINGER Effie retired 1315 Waverly Dr SE	926-3143
ARGETSINGER Ivan R retired 1315 Waverly Dr SE	926-3143
ARGO Kenneth 6348 Shady Oak Dr NE	926-8768
ARGO Melvin C (Dorothy M) retired 1540 Oak St SE	928-7438
ARGO Perry L (Cindy R) mach Wah Chang 2420 Tudor Way SE @ Ch Teri '64	926-3233
ARGO Richard (Kristi) emp Western Kraft Rt 2 Bx 91D @ Ch Tamr '74 Kevin '76	928-9963
ARIAN COURT 810 18th Av SW	
ARIES ENTERPRISES LTD 710 Elm SW	926-6152
ARLIENE'S BEAUTY SALON Arlene Hunt & Roy Hunter owns 106 4th Av SE	928-9338
ARMATTA C M retired 2625 Hill St SE	926-4116
ARMATTA Joseph A (Marguerite L retired) retired 2531 Fulton St SE	926-4702
ARMSTRONG Arvilla Rt 2 Box 98E	928-8801
ARMSTRONG Hazel RN 3520 Spicer Rd SE	926-1200
ARMSTRONG Josie F 1402 34th Av SE	928-9046
ARMSTRONG LeRoy L (Patricia A) pipefitter Wah-Chang 6219 Parkside Dr NE @ Ch Lisa '72 Ray '75 Kenny '77	928-0709
ARMSTRONG M A 525 24th Av SE	926-8949
ARMSTRONG Martha P 301 Main St SE	
ARMSTRONG Orville (Jeannette emp OR Freeze Dry Food) retired 510 19th Av SW	926-6215
ARMSTRONG Steven S (Gitana S ltr Citizens Valley Bk) field supr Agrippa Inc 1325 Main St SE	926-2007
ARMSTRONG William H (Dee) 2425 Tudor Way SE	926-3220
ARNESON Oriana process aide OR Metallurgical Corp 2428 Sherman St SE	926-8204
ARNETT George W (Lenna M) retired 5237 Columbus SE	926-6153
ARNETT James H (Inez M) retired 405 Clover Ridge Rd NE	928-8117
ARNOLD C Walter Jr (Diane secy Ray-Bert Cascade Bkng) lkr drvr Seabrook Foods 825 33rd Av SE @ Ch Shawn '70 Aaron '75	926-6726
ARNOLD Chris 6278 Wilford Ct SW Ch Philip '71 Cristy '73 Katy '77	928-8016
ARNOLD Clifford W Sr (Sarah M) retired 1442 Front Av NE	926-2684
ARNOLD E retired 228 6th Av SE	926-5208
ARNOLD Ethel acct 630 30th Av SE	928-4250
ARNOLD Jim V servmn West Coast Agri System 1640 Casa Villa SE	928-0592
ARNOLD Karl W (Beatrice) retired 36066 Santiam Hwy SE	928-7962
ARNOLD Kelly 125 Curtis St NE	
ARNOLD Lula retired Rt 2 Box 325	967-8588
ARNOLD Nellie B retired 3520 Oak St SE (#15)	926-1338
ARNOLD Roger 844 North Albany Rd NW	
ARNOLD Shirley A tchr Lebanon Sch Dist 7375 E Knox Butte @ Ch Kirsten '64	926-0755
ARNOLD Susanne student 1313 Gale St SW	967-7031
ARNOLD Timothy F rlttr Golden Valley Rlty 1313 Gale SW	967-7031
ARNOTT Richard H (Jayne R secy OSU) sls mgr Oregon Freeze Dry Foods 1508 Sherman St NE @ Ch Rickey '66 David '68	928-4440
ARO Debra Sue emp Golf Western 34065 McFarland Rd (T)	928-1093
ARO James (Mae B recpt Civic Coast Credit) asmblymn Flomatcher 34065 McFarland Rd (T) @ Ch Laurie Ann '65	928-1093
ARO M retired 317 Pine St SE	928-5611
ARTEG Nancy J proof opr First Interstate Bank 1223 Vine St SW	928-0506
ARTEG S 1223 Vine SW	928-0506
ARTHUR A S retired 710 5th Av SW	967-7764
ARTHUR John P Dr (Jane M) retired 3215 Liberty St SW	928-9167
ARTHUR Laurie student 2915 Park Terr SW	928-9464
ARTHUR R L DR dentist 430 2nd Av SE (ofc)	926-2363
ARTHUR R L Dr dentist (E B) 2915 Park Terr SW (res) @	928-9464
ARTISTIC SCHOOL OF GYMNASTICS & BALLET 3911 Commercial Way SE	967-1056
ARZNER Cedran G (Andrea) emp Albany Sch Dist 1425 Park Terr SW @ Ch Ryan '76 Nicholas '79	928-2411
ASAI Gene (Barbara E cshr T & R Restr) cheml engr US Bureau of Mines 1420 Park Terr SW	928-7649
ASBURY SPEEDWAY Clair Hull & Ken Hasenyager 4190 41st Av NE	928-2468
ASH Don A territory mgr Wyeth Lab 915 College Park Dr SW	967-7257
ASHB R Mack (JoAnne) 1635 27th Av SW	928-8997
ASHENFELTER DENNIS D atty 130 W 1st Av PO Box 667 (ofc)	926-2255
ASHENFELTER Dennis D atty (Donna) atty Weatherford, Thompson, Brickley & Powers PC 1130 25th Av SW (res) @ Ch Aaron '71 Adam '79	926-8350
ASHLING A L student LBCC 2275 Queen Av SE	926-0769
ASHLING Roy (Dorothy I) self employed 4736 Independence Hwy NW	928-8636
ASHOUR Bassam S (Maha B) chem Wah Chang 2919 Westpark Ct SE @ Ch Najat '72 Ziad '76	926-0950
ASKAY Milo H 2332 41st Pl SE	926-7291
ASKEY Robert R (Arlene) 7432 Nottingham Pl SW @ Ch Laura J '73	928-6544
ASSEMBLIES OF GOD INSURANCE TRUST 430 3rd Av SW	928-4146
ASSEMBLY OF GOD NEW LIFE CENTER Rev Hubert J Book pastor 800 34th Av SE	926-7981
ASSEMBLY OF GOD 1ST 2817 Santiam Hwy SE	926-2291
ASSOCIATES FINANCIAL SERVICES Georgianna Yamoto mgr 2235 Santiam Hwy SE	926-4251

ASTRAL PAINTING

JIM HEMPHILL OWNR. - PO BOX 2042 CORVALLIS	758-5645
ATKESON Howard A (Charlotte) farmer & bd of dirs Willamette Meml Park Assn 5421 Riverside Dr SW @	928-8848
ATKIN Jerry L 1647 15th Av SE	928-3101
ATKINS Edna church hse mgr First Church of Nazarene 2391 Waverly Dr SE	928-0326
ATKINS Marilyn A cshr Bi-Mart 2295 Chicago Ct SE @ Ch Jimmy '70 Tracey '72	926-8766
ATKINS P M emp Villa Cascade N H Lebanon 1963 Breakwood Cir SE @	926-2472

ATKINSON Harry L (JoAnn) hlpr Wah Chang 2110 17th Av SW @ Ch Teresa '65 Robert '66	928-2720
ATKINSON Robert (Mable E) retired 1200 Salem Av SE (#31) @	926-5242
ATKINSON Christopher 36450 Gilkey Rd (S)	967-7053
ATKISON Eugene A (Christine) material control mgr B J Enterprises 36450 Gilkey Rd (S) @ Ch Scott '65	967-7053
ATLEE Harold W (Mildred) 1005 36th Av SW @	928-8317
ATWOOD Ben B (Margit A ptrnr Jean's Health & Happiness Store) ptrnr Jean's Health & Happiness Str 2811 Valley View Dr NW @	926-2639
ATWOOD Melvin B (Illa instr LBCC) tchr Alsea High 6067 Riverside Dr SW @ Ch Valrie '63	928-0700
ATWOOD Mick J (Karen) trk drvr Cummings Transfer 3617 Thurston St @ Ch Kristen '76 Jennifer '77	928-6263
AUBUCHON C 5011 Joanna Pl SW (#3)	967-9424
AUBUCHON C M LBCC 5011 Joanna Pl SW	967-9294
AUFRANC B 1126 28th Av SW @	928-9436
AUGUST Gus S (Roberta M) emp Democrat Herald 2915 27th Av SE @	926-6146
AURAND Phil bldg inspcr 34883 Hwy 34 @	928-8975
AUSTIN D A 3145 15th Av SE @	926-9771
AUSTIN Doug (Jill secy United Transp) mgr D & D Paving & Black Topping 1922 Crest Pl NW Ch Mitch '63 Shaun '65	928-5149
AUSTIN N 205 6th Av SE (#6)	926-4193
AUSTIN Stephen (Mary) linemn Pac NW Bell 4324 Scenic Dr NW @ Ch Barbara '65 Catherine '66 Paul '67 Gregory '72 Thomas '73	928-8706
AUSTIN William E 6293 Weldon Pl SW	928-0499
AUTOMATION CONTROLS INTERNATIONAL Rene Fritz Jr pres 840 30th Av SW	928-4511
AUTOMOTIVE & INDUSTRIAL ELECTRIC INC 1700 Geary SE	928-4988
AUTOMOTIVE PARTS EXCHANGE INC Larry Neelands pres 2880 Ferry St SW	967-8400
AVERILL Clarence C (Blanch C) retired 625 Geary St SE	926-1210
AVERILL Cloyd M (Wilma) emp SWF Plywood 125 Charlotte St NE @	928-7104
AVERILL Ted T (Thelma L) mill wkr SWF Plywood 210 Marilyn St NE @	926-3662
AVERILLE Gilbert T (Carolyn wtrs Swept Wing Restr) dishwasher Swept Wing Restr 329 Charlotte St NE Ch Melissa '70	
AVERY James M 3492 Sparks Av NW	926-2393
AVERY R C Mrs 5353 Columbus St SE	926-7808
AVERY Robert G (Marilyn M) ownr North Gate Lbr Co 33765 McFarland Rd (T) @ Ch Thomas '65	928-9277
AVERY Ronald (Eileen M) emp Evans Prods 1680 Main St SE @ Ch Ray '63 Vicki '66	926-8795
AVERY Tony R emp North Gate Lbr Co 33765 McFarland Rd (T)	928-9277
AVERY Wayne J (Maryanne H emp Grover Janitorial) 2815 Marion St SE Ch Penelope '68 Chad '70 Brooke '71 Ashley '77 Ryan '77	928-0614
AVILA Anthony D (Donna emp HP) quality control inspr Evans 623 26th Av SE @ Ch Sandy '63 Tony '65 Don '66 Tina '71 Christopher '74	928-4677
AVON PRODUCTS Dee Fredericks mgr Rt 2 Bx 358 Jefferson	926-4134

AWAY TRAVEL SERVICE

JIM BARRATT GENL. MGR. 'THE PROFESSIONAL SERVICE WITH A PERSONAL TOUCH'	
801 CHICAGO ST SE PO BOX 769	926-8828
CORVALLIS	757-9792
EUGENE	687-2250
LEBANON (L)	259-2437
MONMOUTH	838-3313
JIM BARRATT TOURS	926-8837
AWBREY Jack E (Iris I) retired 2804 Burkhardt St SE @	926-5701
AWBREY Robert C sheep herder 31959 Glass Dr Tangent @	928-8898
AX ALBERT J (Virginia) mach Ore Met 2201 16th Av SW	928-2786
AXTELL Claude E (Martha A) retired 1617 Broadway St NW @	926-3981
AYER Craig H mlwrt Ore Met 1840 13th Av SW @	926-4220
AYER D A 2031 17th Av NW @ Ch Vicki '64 Valerie '68 Vonna '74	926-1157
AYERS Andy (Deborah J prodn mgr Van Dahl Publication) student LBCC 3510 Oak St SE Ch Drew '79	928-4190
AYERS Charles W 230 Fulton St SE	
AYERS Richard (Jeanine) emp Wah Chang 1235 Waverly Dr SE @	928-5575
AYERS W C Paul (Barbara M) retired 1000 Gale St SW	928-8603
AYLWARD Patrick 1417 28th Av SE	926-1301
AYON P A tax clk Dept of Veterans Affairs 1914 Jefferson	928-7072

B

B & B BARBER SALON Mel Barnes mgr 2516 Santiam Hwy SE	926-1901
B & C MEAT DISTRIBUTORS INC Delores Steward pres 325 11th Av SE	926-1565
B & G SAWS Elvis Nipper ownr 1097 E 1st Av	926-4108
B J BUILDERS INC W F Bundick pres Rt 2 Box 277N	926-3015
B-J ENTERPRISES INC Jim Nydigger ownr 173 Queen Av SE	926-9968
B P O ELKS LODGE #359 Roger Lowe mgr 245 4th Av SW	926-2205
B W 'PATCH' PLASTERING Bill Woods ownr 3217 Madison SE	926-7208
B-Y'S GOURMET SHOPPE Frederick A Phillip & Billie Yvonne Phillip ptrns 1107 Santiam Rd SE	926-7468
BAAB Michael R 3537 Bunn Dr NW	928-5327
BAADE Al E (Velva M retired) retired 2106 Washington St SW @	928-8422
BAASKE Jerome G (Pam R) drvr Dewald Northwest 2166 Meadow Pl SE @ Ch Amy '73	926-6247
BAASKE Robert (Shirley A emp Pac NW Bell) retired 2911 Tudor Way SE @	926-9630
BAASKE Wendy student LBCC 2911 Tudor Way SE	926-9630
BABB Raymond E (Barbara J) 3537 Bunn Dr NW @ Ch Cheri '66	928-5317
BABCOCK Douglas L (Joanne M tailor) lab techn Wah Chang 6420 Sunset Dr NE @ Ch Todd '68 Pamela '71 Dawn '73	928-1139
BABCOCK Jerry (Jenell E) carp Rockwood Dvlpmt 1710 Maple St SW	926-3342
BABCOCK R LeRoy (Cecelia M records supr Wah Chang) lkr drvr Consolidated Freight Ways 6685 Sunset Dr NE @	926-8305
BABCOCK Stephen R (Betty J) emp Western Kraft 3800 South Mountain View Dr SE (E86) @ Ch Bradley '77 Nicholas '78	928-5665
BACHER Donald R (Judith M clk OSU) patient registrar Albany General Hosp 1650 Main St SE @ Ch Kevin '67 Lisa '71	926-2789

BACHMEIER John (JoAnn) emp USCG 1640 Jefferson St SE..... 926-3556
 BACHMEIER John J (Katherine) emp Wah Chang 527 9th Av SE..... 926-3156
 BACHMEIER Kenneth G (Jane) ad inserter Albany Democrat Herald) specialist mach Rem Metals 819 Jackson St SE Ch Bobbi 73..... 967-7933
 BACHMEIER Rickney 527 9th Av SE..... 926-3156
 BACKER Larry emp Wah Chang 1020 15th Av SW
 BACKER Leo E (Florence) retired 1510 Lafayette St SE..... 928-7922
 BACKER Stephen Charles (Marsha) ownr Mobile Serv Ctr 1140 Gale St SW Ch Kelly, Kari..... 926-3559
 BACKEUS Dennis (Sharon tchr Linn Cty) emp Eves Products 4774 Riverside Dr SW Ch Kristina 66 Mark 69 Lurinda 68..... 928-7774
 BACKMAN Elmer (Loretta) retired Rt 1 Box 264E..... 928-5052
 BACON INSURANCE R L Bacon & Beverly Bacon agts 2532 Waverly Dr SE..... 926-7627
 BACON L G Rt 1 Box 263W Ch Jessie 78..... 967-7005
 BACON Paul 2532 Waverly Dr SE..... 926-7627
 BACON Paul D 1918 Thurston SE..... 928-6281
 BACON Richard L (Beverly ptrnr Bacon Ins) ptrnr Bacon Ins 2532 Waverly Dr SE..... 926-7627
 BADEAU David P emp K-Mart 3560 Adah Av NE..... 928-3270
 BADERTSCHER James A (Sharon L) 2825 Lawnridge SW..... 926-1259
 BADGER Alwin emp SWF Plywood 244 6th Av SE..... 926-2322
 BADGER Walter retired 1016 Takena St SW..... 926-4698
 BAGA Nick A Jr (Patricia) 4120 Durilo PI SE Ch Kerilyn 77 Sheril 79..... 928-4916
 BAGENT B J 3510 Oak St SE..... 928-5070
 BAGG Janice L self employed 2345 Marion SE Ch Virginia 64 Jerry 68..... 928-4412
 BAGG Roger M warehouse formn Pick Seed West 3118 Hill St SE..... 928-6059
 BAGLEY William L (Anna M) emp shpg dept Simpson Timber 2030 E 1st Av..... 926-3152
 BAGLIEN David student 1615 Madison St SE..... 928-9183
 BAGLIEN Walter O (Donna M) prin Takena Sch & Riverside 1615 Madison St SE..... 928-9183
 BAGLIEN Warren C (Marsha G) painter Wah Chang 3005 Oak St SE..... 926-4679
 BAHAI FAITH 438 9th Av SW..... 928-2981
 BAILEY Bill T (Shirley A school bus drvr) ownr & ptrnr Franklin Press 1016 Washington St SW Ch Billy T II 67 Timothy 68 Anthony 78..... 926-5603
 BAILEY Billy R (Dorothy) trk drvr Mello 2301 Ermine Ct SE Ch Julie 66 David 70..... 928-0724
 BAILEY Clifford A (Judy) pres Royal Crown Water Conditioning 2900 Park Terr SW Ch Kimberly 68..... 926-6191
 BAILEY Curtis J 410 Hill SE..... 926-5005
 BAILEY D 1805 Old Salem Rd NE..... 928-9819
 BAILEY Gene G (Marjorie L) regional mgr Power Transmission 4877 Sox Ln NW Ch Scott 68..... 926-4358
 BAILEY Hilda L 612 Maple SW..... 928-7507
 BAILEY John A 522 6th Av SE..... 928-9711
 BAILEY Katherine 37409 Hungry Hill Dr..... 928-0343
 BAILEY L 3410 Pacific Blvd SW..... 967-9345
 BAILEY L A mgr Standard Steel 5052 Joanna PI SW (#5)..... 928-0770
 BAILEY Louis L (Barbara A) emp Ore Met 1670 Main St SE..... 928-9212
 BAILEY M Walden retired 910 Airport Rd SE..... 926-5087
 BAILEY Miriam 2025 Crocker Ln NW..... 967-9129
 BAILEY Omar L (Maxine L) 633 Bam St SE..... 928-8316
 BAILEY Richard L (Lola M) lab techn Western Craft 1050 21st Av SE..... 928-9503
 BAILEY Robert G pres Mortgage Money Inc 3331 SW Willamette Corvallis..... 754-7548
 BAILEY Teddy (Janice emp HP) emp Boise Cascade 3715 Bunn Dr NW Ch Casandra 67 Matthew 70..... 926-1665
 BAILEY Tim J (Pam ofc emp Ross Warren Optom) 525 19th Av SW..... 928-6950
 BAILEY Vicki emp Arctic Cir 1050 21st Av SE..... 928-9503
 BAILEY-VOGT INSURANCE Cliff A Bailey & Gordon Vogt ptrns PO Box 1177 Albany Station..... 926-8987
 BAIN G W maintenance conctr 3500 Ermine SE..... 928-0913
 BAIR Ralph (Mertie) emp Greenhumbers 4665 Riverside Dr SW..... 928-8102
 BAIRD Michael W (Wanda L) case wkr State of OR Rt 1 Box 292T Ch Aaron 72..... 928-7255
 BAIRD Terry (Gail) emp Simpson 1416 33rd Av SE Ch Dan 65 Terry 67..... 926-5194
 BAKER Brian (Vickie clk Hewlett Packard) 1872 Thornton Lake Dr NW Ch Eric 81..... 926-0387
 BAKER Delbert A chemist Bureau of Mines 2185 Casa Villa SE Ch Michael 71..... 928-2692
 BAKER Donald N (Ida I) retired 5093 Joanna PI SW..... 926-5765
 BAKER E M 1079 15th Av SW..... 928-8284
 BAKER Edison (Patty emp Baker Litho) printer OSU 1305 Chestnut St SE Ch Patty 64 Cheryl 66 Jenny 71 Candan 80..... 926-9399
 BAKER Glen W (Linda) emp Wah Chang 2980 Clover NE Ch Tonya 72 Tara 80..... 926-1884
 BAKER H R (Arlene) retired Riverside Dr SW Rt 3 Bx 780..... 928-8865
 BAKER Jeff (Kathy J) indl slsmn SW Forest Products 1035 Lawrence Av SW Ch Tracey 71 Kelsi 76..... 928-1803
 BAKER Jim buidler B & L Builders 6460 Parkside Dr NE..... 928-4300
 BAKER John J (Deanna L medl techn Albany Genl Hosp) student OSU 4274 Clay PI SE..... 928-2839
 BAKER Jolene emp Smokecraft 349 South Nebergall Loop NE..... 926-3887
 BAKER Kathy student 440 5th Av SE..... 926-4164
 BAKER Leslie J (Joy F custdn North Albany Jr HS) emp Seabrook Foods 349 South Nebergall Loop NE Ch Susan..... 926-3887
 BAKER MALCOLM E CPA 300 Ellsworth St SE PO Box 825 (ofc)..... 928-3354
 BAKER Malcolm E CPA (Lois R) CPA Brudvig Baker & Co PC 2697 Quince St NW (res) Ch Matthew 63 Barry 65 Amy Jo 68..... 926-5652
 BAKER Orville L (Grace L cook Madison Sch) retired 1009 36th Av SW..... 926-2130
 BAKER P John (Diane) emp North Amer Van Lines 6460 Parkside Dr NE..... 967-7715
 BAKER Patricia A aide Albany Genl Hosp 1504 Tracy Ct SW..... 928-8051
 BAKER Richard (Caroline) supvr Wah Chang 423 Cheri PI NW Ch Christina 73 Michael 77..... 928-8467
 BAKER Robert I (Valera) 5209 Columbus SE (#C)..... 928-6774
 BAKER Robert L (Valera cook Menonite Home) 5050 Columbus St SE..... 967-8581
 BAKER Rodney W machst Rim Metal 230 Fulton SE Ch Wayne 68 Carol 74..... 928-0327
 BAKER Ronald V (Eleanor L) press opr Ore Met 1550 Takena St SW..... 928-9164
 BAKER Stan (Lynda R) assoc pastor First Assembly of God 4169 39th Av SE Ch Ryan 68 Brock 70 Matthew 73..... 928-5239
 BAKER Stanley L 1338 Belmont Av SW..... 928-8911

BACHMEIER - BARKER 7

Albany

City Directory

© 1981 Johnson Publishing Company, Inc.

BAKER STEVEN E DMD 1113 Hill SE (#G)..... 928-5414
 BAKER Susan J 1588 Del Rio Av SE..... 926-8106
 BAKER Susan J emp Smoke Craft 349 South Nebergall Loop NE..... 926-3887
 BAKER Timothy F (Cindy G wtrs Ralphs Place) clk Frey Meyer 2255 Queen Av SE Ch Heidi 80..... 926-6023
 BAKER V N hsekpr Marco Polo 440 5th Av SE..... 926-4164
 BAKER Virgil L (Vera M) frt car inspr BNRR 1615 Tudor Way SE Ch Kevin 63..... 928-7392
 BAKKE Maurice E (Flossy L) retired 430 Walker Ln NW..... 926-3139
 BAKLEY David D (Barbara A bkpr Roths) instr LBCC 3707 Oak St SE Ch Grant 64 Wade 66 Cory 69..... 928-4710
 BALCORTA Robert J emp Champion Bldg Products 6351 Chapman Ct SW Ch Bobby 70 Tracy 71..... 928-1237
 BALDWIN Etta 1140 Lincoln St SW..... 926-3167
 BALES Elwyn L (Violet) farmer 37713 Crabtree Dr..... 926-9883
 BALES Iva retired 1405 Shortridge SE..... 926-4527
 BALES Robert L (Marlene A) B' machinist Wah Chang 121 Denver St NE Ch Robert 63..... 926-4840
 BALES Stella hsekpr 1110 11th Av SE Ch Tom 65 Tracy 67..... 928-7423
 BALES William E (Rebecca R asst admr nrsng Good Samaritan Hosp) ptrnr Film Deposit 142 Wonderly Ln Philomath..... 757-9751
 BALEY F M (Juanita M emp Smoke Craft) 1410 Water Av NE..... 928-8310
 BALEY Larry Sr (Shirley M) emp City of Albany 1003 28th Av SE Ch Larry Jr 71 Joshua 74..... 928-7519
 BALEY Nick (Sharon nurse Dr Origer) division mgr Sears Roebuck Co 3012 Oakwood Av SE Ch Jennifer 69 Jason 71..... 928-3638
 BALINT Demetri (Becky) field rep Full Circle 4555 SW 53rd Corvallis..... 753-2545
 BALL A L bartender 1081 Chicago St SE Ch Beverly 69..... 967-8269
 BALL David R (Melody M) wldr Wah Chang 3320 Ermine St SE Ch Scott 63 Lynn 65 Cindy 70..... 926-0946
 BALL Eugene L (Patti) emp Wah Chang 2496 20th Av SE Ch Jason 76 Adam 78..... 928-5300
 BALL Ray L (Twyla A) retired 1655 Geary St SE..... 926-1640
 BALLAGH V 1009 36th Av SW
 BALLARD David W sponge plant emp Ore Met 1814 Del Rio Av SE..... 967-8120
 BALLARD Eules E (Opal ptrnr King Kone Drive-In) ptrnr King Kone Drive-In 1542 Salem Av SE Ch Steve 64 Douglas 66..... 928-7191
 BALLARD Gordon E (Fern) emp City of Albany 33885 Red Bridge Rd..... 967-7622
 BALLARD Herschel E (Oneta) rlttr Rt 1 Bx 358 Ch Debbie 63 Patricia 65 Mark 68..... 926-8455
 BALLARD Kathy student Rt 1 Bx 358..... 926-8455
 BALLARD N R student conslr OSU 715 24th Av SE (#3) Ch Troy 64 Tracy 65 Tony 69 Treena 71..... 928-1809
 BALLARD Randall constn wkr Dever Constn Rt 1 Bx 358..... 926-8455
 BALLARD S E 785 24th Av SE..... 967-7041
 BALLARD T D (Tamar) emp Willamette Inds 2558 Main SE Ch Magan 77 Trevor 78..... 928-6575
 BALLOU L L 2535 Hill SE..... 926-5364
 BALSCHWEID Jon (Marilyn) emp USPS 510 Ellingson Rd SE Ch Mark 63..... 928-3955
 BALSCHWEID Laurie 2510 Salem Av SE..... 926-3261
 BALSCHWEID Laurie 510 Ellingson Rd SE..... 928-3955
 BAMBOO TERRACE George Tom, Lawrence Lee & Gordon Chan ptrns 2732 Pacific Blvd SE PO Bx 886..... 926-2294
 BANDY Thomas (Frances) mech US Plywood Raymond 950 Airport Rd SE (#51) Ch Rita 71 Lisa 72..... 928-0663
 BANGS Eli E retired PO Bx 1506..... 926-7415
 BANGS Mark US Army 1225 Vine St SW..... 926-7055
 BANHAGEL G retired 3115 Jackson SE..... 928-3944
 BANKS C E 5220 Old Salem Rd NE..... 928-9265
 BANKS John (Donna K owner Income Tax Service) slsmn Sears 809 South Nebergall Loop NE Ch Monica 72..... 928-9940
 BANKS Twila 2537 Sherman SE..... 926-2739
 BANNING Lloyd H (Sadie H) retired 1214 Springwood Dr NE..... 926-8373
 BANTA Dennis L (Jeanette C secy Ty Line) lead mach North West Inds 2907 21st Av SE Ch Stacey 67 Ryan 71..... 928-7411
 BANTA Donald H (Gretchen B) emp Simpson Timber 2113 Waverly Dr SE..... 926-4578
 BANTA Doyle W (Juanita W rep Avon) retired 32326 Old Oak Dr Tangent..... 967-8255
 BANTA Therese I 1042 Belmont Av SW..... 926-2301
 BANTON Ralph L (Vesta S) retired 540 2nd Av SE..... 928-1344
 BARBER V I 3246 Salem Av SE..... 926-5858
 BARBITTA Michael L (Janet A secy LBCC) conslr Hillcrest 310 Clover Ridge Rd NE Ch Samantha 66..... 967-7545
 BARCLAYS AMERICAN FINANCIAL Ray Williams mgr 208 2nd Av SW..... 967-7545
 BARDIN Henry 5050 Columbus St SE..... 926-0480
 BARDIN Randy 5050 Columbus St SE..... 926-5781
 BARGAIN CITY 2230 Pacific Blvd SW..... 926-7609
 BARGENQUAST Allan L (Donna R dryer Healths Laundromat) carp William McDonald Constn Co 2516 Clover Ridge Rd NE..... 926-8018
 BARKER Andy asst mgr Skippers 1623 15th Av SE..... 926-1142
 BARKER Bob (Charlotte secy Bob Barker Trucking) owner Bob Barker Trucking 4211 E Knox Butte..... 926-2077
 BARKER Bonita dep machtr Sheriff's Dept City of Linn 1007 3rd Av SE Ch Jacquelin 63 Janelle 76..... 926-0483
 BARKER Eugene (Barbara D) emp Albany Floor Covering 4982 Willetta St SW Ch Valerie 63..... 926-0818
 BARKER Forrest W (Betty L) retired 3481 Earl Av NE..... 926-5218
 BARKER Fred M (Dorothy I) mach Oregon Met Rt 2 Bx 90R..... 926-0773
 BARKER J F 1007 3rd Av SE..... 928-9202
 BARKER James T (Marie E) retired 1120 29th Av SE..... 928-2091
 BARKER John D (Blanche) mtcmcn Millersburg Sch Rt 2 Bx 91A..... 928-2091
 BARKER Marion R (Lucile bkpr Bill Peterson) mach Western Craft Rt 2 Bx 285C Ch Lisa 65..... 928-2091
 BARKER Robert Dale (Adele) self employed Rt 3 Bx 882B Ch Bryan 75..... 928-2091

8 BARKER - BAUER**Albany
City Directory**

© 1981 Johnson Publishing Company, Inc

BARKER Ron F (Kelend) log ltrk drvr Bob Barker Trucking
1926 Kenworthy Rd NE @ Ch Jason '81..... 926-9620

BARKER Vickie 4982 Willetta St SW..... 928-1142

BARKHURST Lester R (Dorothy I emp Democrat Herald) retired
2541 Sherman St SE..... 926-8904

BARKLEY S D dental Ste Weenthub 2233 Jefferson St SE
Ch Sam '72 Michael '75..... 926-7645

BARLEY Louise retired 32214 Tangent Dr Tangent @
..... 928-7877

BARLOW J secy Albany Genl Hosp 525 24th Av SE (#34)
..... 926-7937

BARLOW Robert L (Dorma M) Rt 2 Box 126 Dever..... 928-7881

BARNARD Paul G metallurgist Bureau of Mines 3112 Railroad St SE @..... 926-2894

BARNES Alan student 2505 Pine Ln SE..... 926-7937

BARNES Allison student 2905 Lawndridge St SW..... 926-5977

BARNES Bill (Marlene L cshr Lebanon 88 Store)
mgr Coastal Farm & Home Supply 652 26th Av SE..... 926-8938

BARNES C L retired 3727 Tudor Way SE Ch Sunshine '78..... 967-8478

BARNES Clarence C 926 20th Av SW @..... 928-0234

BARNES D D (Dolores) retired 1863 Meadow Wood Dr NW @..... 926-1400

BARNES F M 31950 Allen Ln Tangent (T) @..... 928-7975

BARNES G Scott (Chris A detective Lebanon Police Dept)
sheriff Linn Cty Sheriff Dept 2472 41st PI SE..... 928-1097

BARNES Garry H emp Wah Chang 430 25th Av SE @..... 258-5029

BARNES Geoff emp Smoke Craft 250 Charlotte St NE..... 967-9061

BARNES George W (Lorene R) retired 3814 Oak SE @..... 926-0020

BARNES Gracie L 1010 Geary St SE..... 926-0332

BARNES H H (Blanche F) retired 2905 Lawndridge SW @..... 926-5977

BARNES H Hamilton III emp quality assurance Wah Chang 1625 Main St SE @
BARNES Hood (Marcia) emp Teledyne 849 Columbus St SE @
Ch Audrey '78 Hamilton '78 Nathan '80..... 928-1916

BARNES INVESTMENTS 30505 Hwy 34..... 928-9014

BARNES K A 1507 North Neberrgall Loop NE..... 967-8151

BARNES Larry H (Marie G emp GAPS Albany Dist B) emp Simpson Timber
1445 Shady Ln NW @..... 928-3582

BARNES Mel (Susan L) mgr B&B Barber Shop 4173 Denton PI SE @
Ch John '74..... 928-2202

BARNES Milford (Luella recpt Dr Hammericksen) emp Koon Hall Testing
3645 Circle Dr SE @..... 928-8491

BARNES Nolin L acct Smoke Craft 526 38th Av SE @..... 926-0300

BARNES Norman H (Edith C) retired 506 2nd Av SE @..... 967-8096

BARNES P L secy Champion Intl 32932 Steckley Rd (L) Ch Amy '78..... 928-2431

BARNES R D (Christina graphic artist free lance) graphics techn LBCC
3727 Tudor Way SE @..... 967-8478

BARNES Raymond O (Vivian G) retired 1026 8th Av SW @..... 926-7278

BARNES Robert L (Ruth tchrs aide Albany Sch Dist) metal wkr Ore Met
1309 30th Av SE @..... 926-3446

BARNES Rodney L (Karen S) electronics man 730 32nd Av SE
Ch Matthew '80 Sharla '81..... 928-2541

BARNES Susan ofc mgr NW Hearing Aid 1460 Scenic Dr NW..... 928-1546

BARNES W J ownr Lease Lots Whse 30505 Hwy 34 SW @..... 928-9014

BARNES William D (Constance invoice clk Corvallis Hosp)
emp shipping dept Western Kraft 3110 15th Av SE @
Ch Michael '72 Terasa '78..... 926-1108

BARNES William J (Marlene bkpr Cool's Refrgn) mgr Coastal Farm
3710 Marion St SE Ch Cynthia '64 Darren '66..... 928-2659

BARNETT B M emp Seabrook Foods 520 20th Av SW..... 928-2659

BARNETT Walter L Sr (Rose Marie emp Newport Turkey Farm)
emp Newport Turkey Farm 435 Chicago St SE @..... 926-6538

BARNEY E V 3614 Pacific Blvd SW @..... 926-4140

BARNES Douglas R (L Karen) emp Darby Intl Makers of Basketball Equipt
914 16th Av SW @ Ch Joshua Douglas '80..... 928-6677

BARON Allan N (Ellen B emp Hewlett Packard) ins agt 2785 Pineview PI NW @
Ch Scott, Holly..... 926-0690

BARR Charles Ray (Eleanor A) mtce supt Duraflake Co 1509 Sherman St NE @
Ch Robin '64..... 926-5117

BARRAND Ann emp Adult Family Services 2018 Sun PI SE @..... 926-9278

BARRAND Christina 1415 Calapooia St SW..... 926-1247

BARRAND John E (Noreen J) ofc pllt mgr Stokely Van Camp
1415 Calapooia St SW @ Ch Ian '71..... 926-1247

BARRAND Louise nurse Lebanon Hosp 1415 Calapooia St SW..... 926-1247

BARRAND Sheila 1415 Calapooia St SW..... 926-1247

BARRAS Frank (Leora emp Hewlett Packard) retired 1520 Madison St SE @..... 967-8139

BARRATT Jim (Dorothy) genl mgr Away Travel Serv 3920 Jameson Dr NW @..... 757-7723

BARRATT JIM TOURS 801 Chicago SE..... 926-8827

BARRATT JIM TOURS
801 CHICAGO ST SE PO BOX 769..... 926-8837

BARRET Shannon K student 206 Benton PI NW..... 928-4044

BARRETT BROS INC
EDWARD L BARRETT PRES. & MGR., MERLE M MATHEWS TREAS.,
DENNIS W BARRETT SECY. & TRUCK SALES MGR. -INTERNATIONAL
TRUCK SALES AND SERVICE-
1234 PACIFIC BLVD SE PO BOX 687..... 928-3324
PARTS DEPT..... 928-7444

BARRETT Carleton Mrs retired 328 Ferry St SW (#4)..... 928-8631

BARRETT Dennis W (Joyce) secy & truck sls mgr Barrett Bros Inc
2787 Oak Grove Dr NW @ Ch Steve '64 Pat '67 Christopher '72..... 928-9140

BARRETT Duane (Marie emp Meml Jr High Sch) tchr West Albany HS
206 Benton PI NW @ Ch Sharlene '64 Mike '68..... 928-4044

BARRETT Edward L pres & mgr Barrett Bros Inc 3215 Park Terr SW @..... 928-9204

BARRETT James L (Nell) pub relations dir Teledyne Wah Chang-Albany
1120 24th Av SW @..... 928-8637

BARRETT John P (Pamela) 3557 Terrace Dr NW
Ch Michelle '69 Michael '71..... 926-5478

BARRETT Lowell J (Elizabeth) wldr Ore Met 37175 Crabtree Dr (S) @
Ch Robert '66 David '67..... 928-7976

BARRETT Stephen (Barbara J) clk Safeway 709 28th Av SE Ch April '78..... 928-8554

BARRETT Vince (Mary W) retired 132 7th Av SE @..... 928-8010

BARRETT VINCE SPORTS & TOYS Mas Watanabe & Cheryl Watanabe ptns
211 2nd Av SW..... 928-3143

BARRIOS Alvin J (Karen L techn Lebanon Hosp) retired
3714 Wisram Dr NW @ Ch Alvin Jr '66..... 926-7149

BARRIOS Mary student 3714 Wisram Dr NW..... 926-7149

BARRON Stan (Eldora) retired 1630 15th Av SW @..... 926-3426

BARRONG P M retired 525 24th Av SE (#30)..... 928-8529

BARRONS William (Barbara) city mgr City of Albany 3202 Willetta PI SW @
Ch Sarah '65..... 926-3044

BARRY'S DO-IT-YOURSELF SERVICE INC

**C BARRY HOWARTH SERVICE MGR., DAVID R SHEPARD BUSINESS
MGR. -COMPLETE AUTOMOBILE REPAIR 'U-DO-IT OR WE-DO-IT'-
1401 9TH ST SE..... 967-9411**

BARSHAW L J bkpr Elreyo Farms 935 7th Av SW Box 168A..... 967-7230

BARSTAD Roger W (Priscilla A dental asst Dr Goger) mgr Tom Tom Restr
4116 Clay PI SE @..... 928-5640

BARTCHER Clyde (Gladys M emp Fred Meyer) retired 315 Fulton St SE @..... 926-2934

BARTCHER Robert C 116 Jefferson St SE..... 926-6508

BARTCHY Scott A storemgr clk Albany Genl Hosp 1101 Century Dr NE (#6)
..... 926-1084

BARTEL Eugene R vice pres Hobby Cntr 1235 Washington St SW @..... 926-1084

BARTEL Gary W (Patricia J emp Linn Cty) secy Hobby Cntr
1868 Meadow Wood Dr NW..... 926-4747

BARTEL I J (Emma M) retired 2725 South Shore Dr SE @..... 926-4747

BARTEL Kimberly 1868 Meadow Wood Dr NW..... 926-4747

BARTEL N hsekpr Albany Genl Hosp 1390 Belmont Av SW Ch Paul '65 Peggy '66..... 926-0701

BARTEL Tim (Joy M) pres Hobby Cntr 1410 Powell St SE @
Ch Cindy '64 Tim '66 Danny '71..... 926-5651

BARTELL D BARTELL DR phys & surg 1030 29th Av SW (ofc)..... 928-3123

BARTELL Terr staff member Linn College 3045 Highland St NW Corvallis

BARTHOLOMEW Jean wtrs Owl Cafe 2528 Oak St SE

BARTHOLOW Charles steel wkr REM Mtls 2035 Jefferson St SE

BARTLETT Jim (Mary) owner Bartlett Electric Motor & Armature Service Inc
2718 Columbus St SE @..... 928-4923

BARTLETT M J 1225 29th Av SE..... 928-7625

BARTON F I secy Elks 611 32nd Av SE @..... 928-9554

BARTON Joseph G supt Ore Met 660 32nd Av SE Ch Pam '63 Joe '70..... 928-5681

BARTON Kathy student aide Oak Grove Sch 3340 Valley View Dr NW @..... 926-7453

BARTON Lester L (Louise L tchr aide Fir Grove) sls mgr Reol Inc
3340 Valley View Dr NW @..... 926-7453

BARTON M L tchr GAPS 2232 22nd PI SE Ch Linda '65..... 928-0896

BARTON Tracy 660 32nd Av SE..... 928-5681

BARTRAM William W (Lois E) mach Wah Chang 1330 Powell Way SE @
Ch Edward '64 Robert '68..... 926-4808

BASEY James S Sr (Marie patient acctng rep Albany Genl Hosp)
quality suvr Willamette Ind 3297 Willetta PI SW @ Ch Sarah '80..... 928-0372

BASEY Michael P Albany..... 928-7004

BASEY P 1861 21st Av SE..... 928-7004

BASH Doffis O (Altha D) retired 3210 Columbus St SE @..... 926-3153

BASH Janell D suvr Wah Chang..... 928-1050

BASH Jeaneen emp Roths IGA 35985 Tennessee Rd..... 928-3812

BASH Robert O (Gloria) formn Wah Chang 35985 Tennessee Rd @..... 928-3812

BASKET CASE THE
DONALD WESTERBERG CO-OWNR. & DONNA WESTERBERG CO-
OWNR. & MGR.-
2230 SANTIAM HWY SE..... 967-9615

BASKIN-ROBBINS 31 ICE CREAM STORES
Gary Newquist & Julie Newquist ptns 2705 Santiam Hwy SE..... 926-9310

BASON Michael student 210 Dogwood Ln NW..... 926-3611

BASON Richard H (Doris J) analytical coordinator Wah Chang
210 Dogwood Ln NW @..... 926-3611

BASON SIGNS Dic Bason ownr 1100 Salem Av SE..... 926-9600

BASON Stephen B (Jane secy HP) emp Albany Boys Club 518 9th Av SW..... 926-4761

BASS C B (Connie Bell crew suvr Oregon Freeze Dried) 2610 Prairie PI SE..... 967-7142

BASS C Cecil (Mabel) retired 1010 Geary St SE (#26) @..... 926-4805

BASS Craig A (Angele D recpt Albany Democrat Herald) emp rd dept City of Linn
365 14th Av SE @ Ch Todd '76 Casey '78..... 928-9832

BASS Donn (Barbara emp LBCC) emp Wah Chang 4311 Woods Rd NE @
Ch Christi '64 Carri '66 Jodi '71..... 926-1397

BASS John H (Thelma) retired 32166 Old Oak Dr Tangent @..... 928-8022

BASS Vonn owner Vonn's Auto Body Inc 340 Denver St NE..... 926-7074

BASSETT Elmo L (Audrey C) retired 1905 6th Av SE @..... 926-1912

BASSETT Frank (Delma) 3930 Riverside Dr SW..... 928-8902

BASSETT L F apt ownr 118 7th Av SW @..... 928-9345

BASSINGER LARRY DR phys & surg 2615 Willetta St SW (ofc)..... 926-4201

BASSINGER Lawrence (Lorraine E) retired 2809 Umatilla St SW @..... 926-2193

BASSINGER O emp OSU 1234 15th Av SW..... 926-2507

BASSINGER Ralph emp Power Transmission 1234 15th Av SW..... 926-2507

BASTENDORFF Kenneth M (Susan secy OSU Naval ROTC) research techn OSU
2577 Hwy 20 NW @ Ch Julie '68 Sonya '76..... 928-5320

BATEMAN Carrie 3717 Wisram Dr NW..... 926-1311

BATEMAN David K (Patricia L) vice pres Timberland Servs Inc
1208 Montgomery PI NE @ Ch Angela '75 Michelle '76..... 926-8556

BATEMAN J K 728 Lafayette PI NE..... 926-9729

BATEMAN James C (Shirley A) emp Wah Chang 3717 Wisram Dr NW @
Ch Jim Jr '63..... 926-1311

BATES E H retired 1905 Waverly Dr SE (#93) @..... 928-5773

BATES Lloyd W Mrs 319 6th Av SW @..... 928-9630

BATES Michael W (Margaret K) stocker Roth IGA 750 Queen Av SE..... 967-8610

BATTEE G L retired 820 Davidson St SE @..... 967-8168

BATTERY RECYCLERS Dorian Taggart ownr 1110 Broadalbin SW..... 928-3488

BAUER Edward FF (Mary A head ltr Future Sav & Loan) merchant Marine
2903 Sunny Ln NW @ Ch Kimberly '65 Christina '67..... 926-5269

BAUER Gary 1242 Skyline Dr NW..... 928-2243

BAUER Kurt (Frances emp Community Counseling Serv Cty of Linn) emp Garland Pacific Constn Co 3120 14th Av SE 926-8264

BAUER Rudolph N (Georgina sls clk Penneys) retired Rt 3 Box 769 926-0793
Ch Peter '63 Paul '63

BAUER Victor ofc mgr Seabrook Foods 819 18th Av SW (#5) 928-1960

BAUGUS John N (Joyce) ptrnr Baugus Bros Constn 1317 31st Av SE 967-7610
Ch Johnathon '71 Lisa '73

BAUM John (Sharon) 245 Denver NE 967-8498

BAUMGARTNER Kenneth F (Diana acct Whites Electronic) acct Wah Chang 1210 Linnwood Dr NE @ Ch Robbie '69 Lisa '71 926-2960

BAUMGARTNER Sofea retired 1217 Hood St SE 926-5953

BAVARIAN CARPET SERVICE 4723 Wooding Way NE Salem 928-5519

BAXTER Franklin A (Esther A) 1215 Queen Av SE 926-1319

BAXTER Harold R (Lily F) 631 14th Av SE 928-3103

BAXTER Keith G (Evlyn) trk drvr Delta Lines 2420 Pine Ln SE 926-6698

BAY Albert P (Vanessa J) emp Amer Can Co 4115 Madrona Pl SE 928-3105

BAY Michael 4115 Madrona Pl SE 926-8489

BAY Scott student 4115 Madrona Pl SE 928-3105

BAYLESS Allan (Beverly A emp Beauty Lounge) emp Indi Widg Sup 2510 Main St SE @ Ch Dwayne '67 Carrie '68 926-0147

BAYLESS Tom R retired 1237 26th Av SW 928-7416

BAYLOR Michael E (Julia A emp South School Dist) emp GA Pacific Chem 37732 3rd St Crabtree @ Ch Michelle Denise '68 Janeen Lynette '71 928-7811

BAYMAN Marla 2844 Arlington Dr NW 926-2398

BAYMAN Robert (Delores Speech therapist) prin Oak Grove Sch 2844 Arlington Dr NW @ Ch Laura '71 926-2398

BAYNE P smstrs Bussard & Son 215 7th Av SE 926-3294

BAYNE Terry (Peggy S) emp Wah Chang 33949 McFarland Rd Tangent @ Ch Todd '63 Sue '67 Brandon '69 928-8846

BAYNES Curtis D (Dana D surgery asst Dr Pederson) engineering techn Benton Cty Pub Wks 3426 Countryman Cir NW 926-2849

BAYS Matthew G (Pam) student OSU 32300 Beta Dr Tangent (T) @ Ch Caroline '81 928-1078

BAZANT Lloyd F (Helen D) ownr Computer Systems 4714 Willetta St SW 926-3262

BEACH F E 410 Ermine SE 926-2463

BEACH Larry C (Darla M) trk drvr Green & Whiterock 2267 Scenic Dr NW @ Ch Michelle Dawn '81 926-3208

BEACH Michael 4018 Riverside Dr SW

BEACH Wayne (Virginia) acct CHTWOM Hill 4018 Riverside Dr SW @ Ch Matthew '63 Maryann '64 Paul '68 Margaret '70 Susan '75 Phillip '77 928-1374

BEACHY Howard J (Leda) finish carp Fulton-Kaufman 2030 Bloom Ln NW @ Ch Jon '67 Brenda '71 Darin '73 928-8302

BEACON OIL CO Larry Miltnacht ownr & Tony Cooper mgr 2502 Santiam Hwy SE 926-9178

BEALE Fanny C retired 5215 Columbus SE (#B) 967-8917

BEALS Maurice (Carolyn) emp Wah Chang 2930 Gatewood Pl SE Ch Erin '70 Alan '73 926-5975

BEAM Jane secy Linn Cty 810 13th Av SE @ Ch Lisa '69 David '72 926-0990

BEAM McCORMACK & ATWOOD INC
CHARLES K McCORMACK PRES., CHARLES K McCORMACK JR VICE PRES. -HOMEOWNERS, AUTO & FIRE INSURANCE- 274 HICKORY AV NW PO BOX 787 'N ALBANY SHOPPING CNTR' 928-3371

BEAMISH Florence G emp jerky dept Smoke Craft 429 26th Av SE 926-0389

BEAMISH M S 429 26th Av SE 926-0389

BEAN Kenny 1311 34th Av SE 928-0378

BEAN S emp food serv OSU 1311 34th Av SE @ Ch Rosalind '65 928-0378

BEARD Gordon W 1185 Linnwood Dr NE 928-0545

BEARDEN Joe (Margie marketing dir Marketing Dynamics Inc) toy maker 935 22nd Av SW Ch Matthew '64 926-1252

BEARDSLEY A M retired 2550 14th Av SE (4) 926-3913

BEARDSLEY Arthur F retired 5542 Palestine Av NW @ 928-9775

BEARDSLEY P J x-ray student Albany Genl Hosp 923 22nd Av SW 928-1406

BEARE G H (Ida) retired 5487 Columbus St SE 928-4985

BEARINGS INC Rick Chase br mgr 414 Queen Av SE 926-9481

BEASLEY Lloyd emp Duraflake 210 Peach Tree Ln NW

BEATHE Richard M (Caron) supvr Park & Recreation Dept City of Albany 1133 29th Av SW @ Ch Ryan '73 Jonathan '76 926-9644

BEATTIE Raymond L heavy equip opr M O Salmon & Sons 901 Main SE @ 928-4294

BEATTY David A 3331 Crest Loop NW

BEATTY Joseph A (Donna) ownr ACL Answering Serv 1580 17th St NW Corvallis @ 752-3467

BEAUGARD A 755 24th Av SE (#3)

BEAUMONT Mark (Julie clk United Parcel) student LBCC 2136 Ferry SW Ch Stacie '80 928-2668

BEAUTY BOUTIQUE Leslie Steeprow ownr 6173 Weldon Pl SW 926-6117

BECHTOLD David G graphic artist 817 6th Av SW 967-7773

BECK Cynthia emp Linn Cty Planning Commission 1108 Calapooia St SW

BECK E M retired 523 32nd Av SE (#6) 928-6118

BECK Kathi J 4269 Waverly Dr NE 967-1257

BECK LeeVern G 512 27th Av SE 967-7311

BECK Shane emp CED 3145 14th Av SE @ 967-7056

BECK Stephen A (Carolyn) ownr Steves Muffler Cntr 6096 Lanier St @

BECK Stephen A (Carolyn) ownr Steves' Muffler Cntr 6096 Lanier St @ 928-8725

BECKER Allen J retired 5188 Columbus St SE 928-8924

BECKER Alphonse J (Mable) retired 5188 Columbus St SE @ 926-4398

BECKER Brian 2260 Seven Mile Way SE 926-1789

BECKER C C retired 2030 Tudor Way SE @ 928-2266

BECKER Charles (Cindy) emp SWF Plywood Rt 2 Box 218A @

BECKER Chet R (Lynette) area mgr Columbia River Log Scaling 3800 South Mountain View Dr SE (#58) @ 928-3963

BECKER Dawn 5986 Mike St SW 926-1950

BECKER Douglas 2260 Seven Mile Way SE 926-4398

BECKER Duane (Bobbie) casting engr Tiline Corp 5986 Mike St SW @ Ch Dawn '64 926-1776

BECKER F M retired 1090 13th Av SW @ 928-7381

BECKER Fred L (Jeanne G student LBCC) student LBCC 5093 Joanna Pl SW Ch Kristen '81 928-4050

BECKER Henry D (Esther W) retired 5485 Columbus St SE 928-3771

BECKER J F 926-5612

BECKER James H (Karen) sonic techn Teledyne Wah Chang 2260 Seven Mile Way SE 926-4398

BECKER Jay 4149 37th Av SE 926-2465

BECKER Joan emp Employment Ofc 4149 37th Av SE @ 926-2465

BECKER Lea 224 4th Av SE 967-1248

BECKER Marvin L 1805 Main St SE

BECKER Mitch biological lab asst Linn Benton 1520 2nd Av SE 967-7604

BECKER Randall millworker Boise Cascade Rt 2 Box 327 928-2532

BECKER Roger M steel wkr Tiline Corp 31945 Rolland Dr Tangent @ 926-8391

BECKETT Jack W (Joyce) slsmn Tum-A-Lum Lbr 520 Chicago SE

BECKHAM DAVID B atty 135 5th Av SW PO Box 516 (ofc) 928-5811

BECKHAM David B atty (Tass) atty & secy Decker, Beckham, Nelson, Stuber & Knower 311 NE Mistletoe Corvallis (res) @ 745-5425

BECKHAM Grady (Glenna M) equipr opr JB Rock Prodn 2648 Grandview Dr NW @ Ch Brian '70 926-7019

BECKLER Clifford 36789 Honey Sign Dr 928-3021

BECKLER Ira retired 36789 Honey Sign Dr @ 928-3021

BECKLER M 36789 Honey Sign Dr @ 928-3021

BECKMAN G M retired 1905 Waverly Dr SE @ 928-7128

BECKNER Eugene (Patricia wtrs Artic Circle) emp Oregon Freeze Dry 5050 Columbus St SE (#66) @ Ch Jeremy '75 Tania '77 926-6184

BECKNER John C (Audrey M) dept supvr Wah Chang 3750 Grand Prairie Rd SE @ 928-3278

BECKNER Vann student 3750 Grand Prairie Rd SE 928-3278

BEDNORZ Ed 3503 1/2 Eleanor Av NE 926-2503

BEEBE David (Lydia) 3666 Tudor Way SE Ch Heather '74 Joshua '78 967-7716

BECROFT R Jim (Madeline cood Good Samaritan Hosp) ptrnr Film Deposit 2941 N Independence Hwy @ Ch Elizabeth '65 Sarah '70 Thomas '77 John '79 926-9397

BEEKS Jerry S (Sharon L) line equipr mn PP&L 2908 Hill SE @ Ch Shellee '70 Deborah '73 926-8370

BEEMAN Mildred retired 322 Burkhart St SE 928-7289

BEEMAN Stanley H emp OSU 4696 Powers Av NW @ 928-5551

BEEMER George (Cathy) anesthesiologist 2407 Waverly Dr SE Ch William '77 Andrew '79 928-4439

BEEMER George A (Cathy) hvy equipr drive Morse Bros 2407 Waverly Dr SE Ch William '77 Andrew '79 928-4439

BEER Brent J (Rowena) emp Wah Chang 2088 Crittendon Loop NW @ Ch Matt '63 Chad '66 926-9775

BEER Mary E student 2088 Crittendon Loop NW 926-9775

BEETHARDS Greg D serv writer Dunmire Datsun 1414 Sherman NE

BEGGS Colleen student 1150 25th Av SW 928-8377

BEGGS Donald (Erna M) emp Reactive Metals & Alloys 1150 25th Av SW @ 928-8377

BEGGS Donald 1150 25th Av SE 928-6663

BEGLEY Edward D 1203 Cloverdale Dr NE @ 928-7577

BEHM Bob N (Eunice) emp PP&L 3707 Lafayette St SE @ 926-6642

BEHRENS Bruce student OSU 2981 Sunny Ln NW 926-2425

BEHRENS Donald I (Shirley J) emp Fisher Implement 2981 Sunny Ln NW @ Ch Suzanne '64 926-2425

BEHRENS Douglas L student OSU 2981 Sunny Ln NW 926-2425

BEHRMANN Bryant C (Celia S) 2051 Lafayette St SE @ 928-9579

BEIGHT Paul D (Eleanor F) 826 7th Av SW @ 926-2590

BEIL Robert M (Amy) ownr mgr Hub City Concrete 111 Kouns Dr NW @ 926-4671

BEIREIS Steven A (Tresa A florist) emp Corvallis Auto Parts 431 Hill SE @ Ch Holley '76 Timothy '79 928-9158

BEKINS VAN LINES AGENT Maynard Kirkelie & Lorna Kirkelie 535 7th Av SW 752-1163

BEKKEDAH Allan (Maxine A retired) retired 340 Burkhart St SE @ 928-7148

BELDEN Dallas M (Daphna) slsperson Westbrook & Steagall Inc 423 Baker SE 928-6511

BELHUMEUR Eugene (Elfrances) 620 Thornton Lake Dr NE @ Ch Steven '73 928-5975

BELKNAP Lonnie (Theresa) emp Carters Springhill Market 1220 Vine SW 928-6584

BELKNAP Mike (Pam bkpr Bi-Mart) 950 Airport Rd SE (#37) @ 928-9227

BELL Blenda L mech BJ Enterprises 2923 27th Av SE @ Ch Sharon '65 Keitha '66 Diana '71 928-4049

BELL Bonnie 1670 Tudor Way SE

BELL Bryan R serv sta mtce SSM 35514 Truelove Dr (L) 926-1780

BELL Chris 1220 Lafayette St @ 926-8282

BELL Debra Tr Home Federal & Savings 740 19th Av SE 926-7550

BELL F F retired 1134 9th Av SW @ 926-1401

BELL Gordon D 2601 Umatilla SW 926-7612

BELL Harley (Clarita) 1610 Queen Av SW Ch Neil '79 Yvette '81 928-1219

BELL James W retired 1335 Washington St SW 928-0265

BELL Jon seccmn Valley Fire Control

BELL Robb (Debi dir Tupperware) mgr Tupperware 1227 24th Av SE Ch Stephen '80 928-9276

BELL Robert F (Colleen A) emp Wah Chang 2034 Thurston St SE @ Ch Alecia '70 Aaron '72 928-1109

BELL Tressie emp SWF Plywood 3729 Madison St SE @ Ch Sherril '64 Kim '67 Joey '7 928-0367

BELL William G (Kathleen L) emp Dept of Human Resources State of Oregon 3633 Jefferson Pl SE @ Ch Jason '71 Heather '73 Amy '76 Jared '78 926-9914

BELLAMY George G (Patricia A tchr Calapooia Jr HS) builder & remodeler 320 6th Av SW @ Ch Todd '63 Brian '66 Rachel '69 926-9646

BELLAMY GEORGE G BUILDER AND REMODELER 320 6th Av SW 926-9646

BELLAMY Patricia 320 6th Av SW 967-7600

BELLI J E emp Sch Dist #509J Corvallis 3440 Bunn Dr NW 926-8732

BELLINGER Bert 1435 Calapooia SW 928-3252

BELLON Bruce 1968 Marion SE 928-8153

BELLON Leslie self employed 1010 28th Av SE Ch Christie '76 James '79 967-8724

BELLOWS Lee (Elva W retired) retired 1520 Takena St SW @ 926-3181

BELSHE Max K retired 3800 South Mountain View Dr SE @ 928-4463

10 BELT - BETTNER

Albany
City Directory
© 1981 Johnson Publishing Company, Inc.

BELT Lola 2140 Bloom Ln NW
BEL TRAM Alfred J (Rosanne) counselor WAHS 1409 32nd Av SE ☉
Ch Alexis '75 Natalie '75 928-2855
BEMETZ Mark A (Deborah L) 3419 Pacific Blvd SW (#19) ☉ 928-5016
BEMROSE Lewis (Roberta) 12600 Anderson Rd ☉ Ch Matthew '65 Body '73 928-8676
BENDA R E dist ofc mgr Pacific Power & Light Co
BENDEL Eugene (Betty J sly clk Sears) mtcmn Smoke Craft
1825 31st Av SE ☉ Ch David '64 Quentin '65 Lisa '67 928-9236
BENDER A M retired 221 Waverly Dr SE ☉ 928-7372
BENDER Bernard T (Louise M) techn Western Kraft 1569 Bryant Dr SW ☉
Ch Brenda '64 Patrick '65 Janet '66 926-0705
BENDER David A (Judith A) genl mgr Harold & Jensen Implement Co
840 33rd Av SE ☉ Ch Tony '69 926-4818
BENDER K K 1163 Geary SE 967-9082
BENDER Katie A student & emp Stokely Van Camp 840 33rd Av SE 926-4818
BENDER Kim emp Stokely Van Camp 840 33rd Av SE 926-4818
BENDER Lee (Donna) farmer Rt 2 Box 249 ☉ Ch Bart '65 926-7472
BENDER Linda A boxperson Safeway 1569 Bryant Dr SW 926-0705
BENDER Michael emp Amer Rooter 1569 Bryant Dr SW 926-0705
BENDER Michael B 1497 Bryant Dr SW 926-2161
BENDER Ralph E Sr (Madge) Dever Conner Rd Rt 2 Box 245 ☉ 928-8055
BENDER Richard J (Madeline H) retired 33049 Tangent Loop Tangent ☉ 926-4884
BENDER Robert (Margaret) electn Wah Chang Rt 2 Bx 245 ☉
Ch Jason Emerson '71 Joshua Robert '75 Jacob '79 928-8087
BENDER Stanley N emp Wah Chang Rt 2 Bx 247 ☉
Ch Tracy '63 Terry '64 Timothy '67 Travis '71 928-8943
BENDICKSON Gary A (Cathy) bus drvr 1327 Elm St SW ☉ 967-8524
BENDLER M 160 Widmer Pl NW ☉ 926-4678
BENEDICT Daniel J (Nancy) carrier USPS 1002 E 1st Av ☉
Ch Eric '68 Dana '70 Heidi '73 926-3801
BENEDICT Mike (Lori mgr Cover-Up) student OSU 1655 13th Av SW 967-7393
BENEDICT Roger A (Tracy uplstr) security guard Hewlett Packard
1235 Queen Av SE 967-9073
BENEFICIAL FINANCE INC Allen Taug mgr 1241 Pacific Blvd SE 967-7876
BENEFICIAL FINANCE WEST Mike Wirt mgr 744 Main St Lebanon 928-2242
BENEFICIAL INCOME TAX SERVICE OF OREGON INC Allen Taug mgr
1241 Pacific Blvd SE 967-7876
BENEFICIAL STANDARD LIFE INSURANCE L R Walter agent
3645 Glendale St SE 926-4712
BENEK R J 1299 8th Av SW 928-1829
BENESH Frank A (Robbie D) retired 1122 30th Pl SW ☉ 926-0708
BENGE E C retired 855 Chicago St SE (2) 926-0155
BENHAM Ernest E (Audrey J) emp Wah Chang 6117 Weldon Pl SW ☉
Ch Paul '63 926-8978
BENHAM Marla student LBCC 6117 Weldon Pl SW 926-8978
BENHINTENDE Bob 6060 Primrose NW ☉ 928-1707
BENKE Gene R (Mary S) 1415 Main St SE ☉ Ch Marissa '77 Eric '79 928-1173
BENKICH Ernest (Helen smstrs Bussard & Son) emp Wah Chang
2793 Oak Grove Dr NW ☉ 926-3241
BENKICH Melissa E student U of O 2793 Oak Grove Dr NW 926-3241
BENNARD Clinton (Lillian) emp NW Natural Gas 3452 Countryman Cir NW ☉
Ch Kristina '76 926-9684
BENNER Donna wtrs 2275 Queen Av SE (#1) Ch Sheila '79 928-2766
BENNETT Alvin retired 1676 Drew Pl SW 926-6379
BENNETT Blaine (Pauline) emp Western Kraft 4590 Old Salem Rd NE ☉
Ch Pamela '65 Phyllis '66 928-8987
BENNETT D F 725 34th Av SE 928-4735
BENNETT Jerry W (Rosemary counselor LBCC) tchr South Albany High
1077 13th Av SW ☉ 928-2040
BENNETT John W (Cathleen) furnace opr Ore Met 1345 Madison St SE ☉ 926-2593
BENNETT L 330 Columbus NE 928-4712
BENNETT Melinda student 1345 Madison St SE 926-2593
BENNETT Paul E mech Beron Feed Lots 563 Madison SE 928-1417
BENNETT Terry (Pamela) emp Duraflake 1035 4th Av SE 926-1169
BENNINGTON Kenneth O (Judith) emp Bureau of Mines 1108 30th Pl SW ☉ 928-7395
BENOIT Emil E (Delta M secy Soil Conservation Serv) mlwrt Western Kraft
1235 Vine St SW ☉ 928-8726
BENSHOOF Gordon L (Marciel J) part asst Keith Wright 726 27th Av SE ☉
Ch Paul '65 Sheila '68 926-7398
BENSHOOF R L (Dorene) emp Simpson Timber 605 Clover Ridge Rd NE ☉
Ch Molly '80 926-0132
BENSON Danny (Daqmar) US Army 2333 Lafayette St SE 926-4757
BENSON Francis W (Dorothy E) steam press opr Simpson Timber
424 Washington St SW ☉ 926-2893
BENSON Gary (Diane) ins slsmn Prudential Ins 940 11th Av SW ☉
Ch Rachelle '79 926-0421
BENSON Lonnie 810 Maple SW (#5) 926-0421
BENSON Lynn (Martha) emp Teledyne Wah Chang 2333 Lafayette SE ☉ 926-4757
BENSON Marvin B (Georgia M retired) retired 700 38th Av SE ☉ 928-9862
BENSON Stephen Y (Verla A) carp 439 11th Av SW ☉ Ch Jamie '80 Casey '80 926-8995
BENSON Ted B (Martha emp First Natl Bank) emp Wah Chang 1030 21st Av SE
Ch Todd '71 926-6553
BENTLEY D A 625 38th Av SE ☉ Ch Rick '63 926-6350
BENTLEY L E retired 2550 14th Av SE 928-5075
BENTLEY Ronald D (Darlene) pressman US Plywood 4124 Del Monte Pl SE ☉
Ch Troy '71 Loren '73 Valerie '74 928-1801
BENTON COUNTY HOUSING AUTHORITY Dale Neuschwander mgr
2223 Santiam Hwy SE 926-4497
BENTON Dan (Mary production wkr Hewlett Packard)
prodn wkr Hewlett Packard 835 16th Av SW Ch Sterra '81 928-0202
BENTON ELECTRIC INC Jerry Sheffield ownr 34037 Excor Rd 967-1244
BENTON G H retired 1400 Hill St SE ☉ 928-4039

BENTON HUMANE SOCIETY Scotty Mascotte mgr
Airport Rd SW PO Box 1336 757-9000
BENTON L D 1686 15th Av SE 967-7207

BENTON-LINCOLN CREDIT SERVICE

JOHN B WAGNER PRES. -CALL US FOR RESULTS, EFFECTIVE
COLLECTION PROCEDURES-
129 NW 4TH AV PO BOX 474 CORVALLIS (SUITE #200) 752-7133
BENTON-LINN COUNCIL ON ALCOHOL INC Bo Miller director 227 6th Av SW 757-9887
BEOUGHER Kermit O (Kathryn) ritr C Tom Hughson Rlty 1417 Hwy 20 NW ☉ 928-2804
BEREAN FUNDAMENTAL CHURCH Jim Staggs coord
510 5th Av SW PO Box 671 926-0004
BERG BROTHERS DODGE AMC JEEP INC Lyle Berg pres 308 Pacific Blvd SW 928-1601
BERG Cliff (Barbara) 350 30th Av SE 967-7208
BERG Craig A asst mgr Berg AMC Dodge 2566 Wheeler St SE 928-0753
BERG Dieder J student 2336 Woodcrest Ln NW 926-9923
BERG DODGE AMC JEEP USED CARS Lanny C Berg ownr 308 S Pacific Blvd 928-5511
BERG Eugene R DDS (Nancy) dentist Rt 2 Bx 282C (res) ☉ 926-4008
BERG EUGENE R DR dentist 827 Burkhardt St SE (ofc) 926-5531
BERG John R (Beverly A) lead prodn wkr Ore Met 1105 Gale St SW ☉
Ch Timothy '66 926-6660
BERG Lanny C (Katherine J emp State Savings) emp Berg AMC
2336 Woodcrest Ln NW ☉ Ch Loren '63 926-9923
BERG Laura student OSU Rt 2 Bx 282C 926-4008
BERG Ronald E (Betty co-ownr Keuter Prntg Co) co-ownr Keuter Prntg Co
1950 Broadway St SW ☉ Ch Eric D '65 Nancy E '68 926-1438
BERGARA D 4185 Spicer Rd SE 928-1248
BERGARA Raymond (Dianne kennel girl Linn Vet Hosp)
painting contr Albany Pre Finish 2215 Fulton Pl SE ☉
Ch Terry '66 Jamey '68 Aarsh '69 928-2843
BERGEMAN Richard (Carol Ann) emp OSU 1314 Lawnridge SW ☉ 928-0393
BERGEN John (Sue RN Salem Genl Hosp) stylist Hair Care 1678 15th Av SE 967-8462
BERGEN Robert (Joyce retired) retired 1208 Lafayette NE ☉ 928-4966
BERGER David W (Irene) engrng techn HP 3250 24th Av NW ☉ 928-5139
BERGER Donald A (Denice) automotive slsmn Sears 1612 23rd Ct SE
Ch Marisa '79 Nathan '81 928-5022
BERGER Roger L (Margaret E ownr Cone Tree Gifts) slsmn Sears
528 4th Av SW ☉ 926-2984
BERGER Tom student 528 4th Av SW 926-2984
BERGER Victor 2819 Madison SE ☉ 926-6193
BERGER Warren student 528 4th Av SW 926-2984
BERGH Joe (Jeanne L btcn Everybody's Hair) emp Lebanon Sewage
2415 Marion SE ☉ Ch Jerris '63 Eric '73 926-3481
BERGH Steve (Rhonda) 451 Cleveland SE 926-0366
BERGH T W 4815 E Knox Butte
BERGLAND Ronald (Dee ownr Mels Diner) logger Ray Culley 2939 Jackson SE 928-1175
BERGSTROM Thomas S (Janet D tchrs asst Periwinkle Sch) emp Western Kraft
3200 Ermine St SE ☉ Ch Melissa '69 Michael '71 928-4093
BERGUE D L secy 486 South Nebergall Loop NE 928-6268
BERKEY Albert (Earnestine) pres Ber-Kay Frame & Wheel Inc
6265 Shady Oak Dr NE ☉ 967-7994
BERKEY FRAME & WHEEL INC 1202 Commercial Way SE 928-0051
BERKS BEVERLY R E Beverly Berks 2210 9th Av SE 926-8541
BERKS George K Jr (Beverly J electrolgist) slsmn Far West Steel
2870 Riverside Dr SW ☉ 926-7426
BERLINCOURT F retired 855 Chicago St SE (4) 926-7877
BERNDT Gerald R (Linda) emp Commodore 945 Belmont Av SW ☉
Ch Matthew '69 Spencer '72 Nathan '76 Emily '76 928-5529
BERNE Anne E RN Albany Genl Hosp 2025 Washington St SW
BERNE Richard 'Dick' (Enid rn North Albany) retired
1670 Thornton Lake Pl NW ☉ 926-6263
BERNERT Charles mill wkr 3821 Independence Hwy NW ☉ 928-9574
BERRA Harold (Pat Newport) bldg contr 2237 Salem Av SE ☉ Ch McHale '79 926-6886
BERRY Addie 2209 Front Av NE ☉ 928-4181
BERRY J L paper cutter helper Simpson Plywood 245 Dawson St SE
Ch Melinda '68 928-0952
BERRY Jack V (Betty L retired) retired 734 Waverly Dr SE ☉ 928-8565
BERRY John M (Alice V) retired 4486 41st Av NE ☉ 928-3797
BERRY Kenneth E (Mary) mtce welder Wah Chang 2988 17th Av SE ☉
Ch Kim '65 Chad '67 926-0745
BERRY M N DR optom (Carol Ann sub tchr) optom Albany Optometric Cntr
190 Merrill Pl NW (res) ☉ Ch Jonathan '69 Christopher '73 928-6204
BERRY M N DR optom 225 2nd Av SW (ofc) 926-6077
BERRY Richard A (Joyce emp Chief of Dist Ct City of Linn) ownr Berry's Arco
2276 Hill St SE ☉ 928-9421
BERRY'S ARCO Richard Berry ownr 1705 Hill SE 928-4876
BERT'S RADIO & TV Ray Averill ownr 125 Main St SE 928-7353
BERTSCH MOVING & STORAGE Andrew Nelson ownr 155 SE Lilly Corvallis 754-0222

BERTSCH MOVING & STORAGE CO INC

RON BRADLEY MGR. -AGENT FOR ALLIED VAN LINES-
155 SE LILLY CORVALLIS 754-0222
BESSERT Noel L (Annie Kate) 935 Fulton St SE ☉ 926-1317
BEST POTS Charles Rhodaback & Homer Rhodaback pltrs PO Bx 444 926-0099
BETASEED INC John Hey genl mgr 34303 Hwy 99 E Tangent 926-0162
BETHANY MENNONITE CHURCH Rev Philip Kreider pastor 3615 Spicer Rd SE 926-6431
BETHARDS Gregory (Pam cashier Fred Meyer) service writer Dunmer Datsun
1414 Sherman St NE 928-1479
BETHARDS Ray (Eileen) self employed 4735 E Knox Butte 928-3814
BETHEL Rosalie clk 11 HP 3585 Oakville Rd SW ☉ Ch Cynthia Ann '65 926-1147
BETHELL Bill (Debra) servmn US Coast Guard 4931 Dumbleck Av NW ☉ 928-8812
BETHELL Cory emp Golden West 4931 Dumbleck Av NW 928-8812
BETHELL Cory carp Golden West 1350 Shady Ln NW ☉ 967-8355
BETHELL Norman R (Janice) emp Wah Chang 4931 Dumbleck Av NW ☉ 928-8812
BETTNER John E (Margaret) 941 5th Av SE

BETTS Clark W (Virginia ownr Knox Butte Groc) self employed
104 Clover Ridge Rd NE 926-2486

BEUKELMAN James G (Kathy) ofc mgr OR Dept of Justice
4127 Evergreen St SE ☉ Ch Jamie '78 Ryan '80

BEUTTEL Hank 1135 10th Av SE 967-7752

BEUTTEL John A (Margaret) emp Ore Met 525 24th Av SE 928-3714

BEV AND **JAYNE'S BEAUTY LOUNGE** Beverly Bayless & Jayne Carter ptrns
1422 Pacific Blvd SE 926-6555

BEVER William P (Marie) retired 2124 Jefferson St SE 926-7335

BEVINGTON Mike S (Susan P tchr GAPS) tchr Jefferson Sch Dist
934 Maple St SW - Ch Erin '79 926-9350

BEWLEY Loyd H (Ethel prodn wkr Oregon Freeze Dry Foods)
Shmn Coastal Farm 1304 Park Terr SW ☉ 926-3538

BEWLEY Michael student LBCC 1304 Park Terr SW 926-3538

BEWLEY S 1163 Geary SE (#4E) 926-0541

BEYEA Frank H (Dorothy C) retired 3800 South Mountain View Dr SE ☉ 926-7205

BEYER Richard P Jr (Catherine H tchr Chemeketa Comm Coll)
chemical engr Bureau of Mines 1248 Pennsylvania St SW ☉
Ch Jessica '76 Emily '79 928-0861

BEY James A (Barbara) musician 2270 Linn Av NE 926-0425

BI-MART PHARMACY George Gillette mgr 2272 Santiam Hwy SE 926-4491

BI-MART STORE ALBANY

WILLIAM J DIXON MGR., GEORGE EBINGER ASST. MGR., RICHARD CONNELL ASST. MGR. -DEPARTMENT STORE & PHARMACY-
2272 SANTIAM HWY SE PO BOX 928 926-6026

BIANES Alan farmer Rt 1 Bx 250 928-5926

BIBLE L A tchr LBCC 31293 Allen Ln Tangent (T) Ch Jeremy '70 Tate '71 926-9941

BICE Carl H retired 828 Queen Av SE 926-3849

BICE Douglas R (Judy M) emp Tiline Corp 1421 Jefferson SE ☉
Ch Jennifer '73 Rebecca '79 928-5664

BICE Willis A (Sue) ownr Albany Transmission Serv 2524 Hill SE 928-2930

BIDDINGER G H retired 908 Ferry St SW (#7) 926-3198

BIDWELL Dan emp Farmers Ins Group 832 S Lyon 926-2237

BIDWELL Danny W emp Stayton Cannery 2812 Columbus St SE 926-5749

BIDWELL Dawn 2812 Columbus SE 926-5749

BIDWELL Diane 5050 Columbus St SE (#207) ☉ 926-4659

BIDWELL Donald (Janice) emp Western Kraft 2812 Columbus St SE ☉
Ch Pamela '63 926-5749

BIDWELL Jerry H (Dena cafeteria wkr Court House) paint line opr Duraflake
1720 16th Av SW ☉ Ch Jeremy '70 Misty '73 926-9785

BIDWELL Jim (Waneta) evangelist 2521 Waverly Dr SE 926-3093

BIDWELL Jim Evangelist 2521 Waverly Dr SE 926-3093

BIDWELL Joe H (Patricia emp CHM) mach Ore Met
5050 Columbus St SE (#207) ☉ 926-4659

BIDWELL R & J TRUCKING Ray Bidwell ownr 2655 38th Av SW 926-0008

BIDWELL Ray H (Judy M) firefighter City of Albany 2655 38th Av SW ☉
Ch Kelly '64 Jackie '77 Libbie '80 926-0008

BIDWELL Roy A (Janice E ptrnr Bidwell Interiors) ptrnr Bidwell Interiors
3110 South Shore Dr SE ☉ Ch Tom '67 Tony '69 926-9367

BIDWELL'S INTERIORS Roy Bidwell & Jan Bidwell ptrns 870 Burkhardt SE 926-9753

BIDWELL Tom F (Savilla) retired 645 Pine St SE ☉ 928-8482

BIEGEL James H (Marie C) farmer 784 Independence Hwy NW ☉ 928-7489

BIEGEL Roger M (Ada) farmer 784 Independence Hwy NW
Ch William '73 Daniel '76 Melissa '78 928-7489

BIENBERG Steven D (Paula) Rt 3 Bx 895 928-3927

BIELMAN C J (Olga) retired 1603 Sherman St NE ☉ 928-9640

BIENEK Leon A 615 32nd Av SE ☉ 928-3647

BIERLY Marie A retired 1905 Waverly Dr SE (#50) ☉ 928-9926

BIERNAT Richard D (Sally) emp Ore Met 3610 Hill St SE ☉
Ch Julie '73 Jennifer '74 928-2090

BIERNAT Thomas F emp Ore Met 2730 Seven Mile Ln SE ☉ 928-2687

BIERNER John R (Chris M) emp Martin's Pibg Salem 1416 33rd Av SE ☉
Ch Casey '76 Shyla '78 926-0165

BIERSDORFF L J 505 27th Av SE Ch Dion '64 Gary '65 Rodney '67 928-4223

BIERY B A 268 30th Pl SE 967-1217

BIESNER Richard (Gail) emp Olivetti Corp 2757 Countryman Pl NW ☉
Ch Roger '67 Jill '72 926-1042

BIG B FEED & FARM SUPPLY William E Buhl ownr 760 2nd Av SE 928-8353

BIGELOW Charlene 3705 Earl Av NE 967-8954

BIGELOW Jim quality control Marketing Service Int 2020 Queen Av SW 928-6211

BIGELOW Larry cook Darel's 3705 Earl Av NE Ch Amber '80 967-8954

BIGGIO Gary (Kathy) 525 24th Av SE (#21) Ch Jennifer '72 Julie '74 926-0195

BIGGS Dale L ofc wkr Democrat Herald 1450 Casa Villa SE Ch Tad '65 926-7027

BIKE 'N' HIKE CENTERS Al French ownr & opr 131 Montgomery St NE 928-2143

BIKMAN George (Bette M) retired 710 Calapooia St SW ☉ 928-9618

BIKMAN George (Bette M) retired 134 W 1st Av ☉ 926-9868

BILANT L retired 1113 34th Av SE ☉ 928-4001

BILDSTEIN J A 706 Washington St SW ☉ 928-5902

BILL GARRETT CONSTRUCTION Bill Garrett ownr 824 Burkhardt SE 928-4410

BILL'S FLOWER TREE

BILLY RAY YUTZIE, STEVEN J YUTZIE & SHELLY YUTZIE PTRNS. - 'THE VALLEY'S NEWEST & MOST UNIQUE FLOWER & GIFT SHOP'-
305 WASHINGTON ST SW 928-1223

BILL WHITES CHEVRON SERVICE Bill White ownr 527 North Albany Rd NW 926-7007

BILLER Jeff L emp Buzz Saw 222 1st St 928-0586

BILLINGS R H (Barbara) retired 332 Pice St NE ☉ 926-2788

BILLINGS Steven (Susan) marketing consultant Rt 2 Bx 196 ☉
Ch Lorcy Ann '80 928-8998

BILLINGS Susan A Rt 2 Box 196 928-8998

BILLINGS W K 725 24th SE 926-5140

BILLINGTON Vash L (Evelyn) preA Willamette Valley Kirby Co Inc
2580 18th Av SE Ch Bernard '67 928-6169

BILLS CARPET SERVICE Bill Sprinkel ownr 3120 South Shore Dr SE 926-7372

BILLS CHIMNEY SWEEPING William T Brightwell ownr Rt 2 Box 281C 926-4090

BILYEU J L 814 14th Av SW 926-6740

BILYEU Jeff D emp Ore-Met 1009 North View Ln NW 926-2000

BILYEU Jerry (Martha L) mech Linn Cty Tractor Rt 1 Bx 259 ☉
Ch Shad '79 Sarah '80 928-4374

BILYEU K L (Mariys M) emp Wah Chang 1228 Lafayette St NE ☉
Ch Kelli '64 Kristi '66 Kimberly '71 928-8082

BILYEU Keith G (Judy M rep Avon) quality control wkr SWF Plywood
Rt 1 Bx 275W ☉ Ch Tana '66 Tyrone '70 928-9500

BILYEU Kelli slsperson Kiddy-Ville

BILYEU R R (Laverne) genl contr 530 Quarry Rd NW - Ch Lisa '63 Ronnie '66 926-8068

BILYEU Ralph (Gladys) 345 Country Village Loop NE 967-7708

BILYEU Robert D (Shirley G rep Avon) emp NW Natural Gas
1009 North View Ln NW ☉ Ch Stacie '64 926-2000

BILYEU Wibert H (Jane) retired E Knox Butte Rt 1 Box 259 ☉ 928-8872

BILYOU Kenneth M (Geraldine mgr lunch counter Albany Bowling Cntr)
emp Linn Benton College Rt 2 Bx 2988 ☉ 926-1191

BINDER Jeff (Candy) forklift drvr Normarc 3133 Madison SE
Ch Amber '78 Celina '81 967-7886

BINEK James T (Shirleen M bkpr Dr Conklin) prodn scheduler Duraflake
3057 Crest Loop NW ☉ Ch Kimberly '68 Kaycee '71 Benjamin '75 Toby '79 926-2044

BINEK Patrick M (Carla emp Ore Met) emp Teledyne 1222 Cloverdale Dr NE ☉
Ch Scotty '70 Kara Ann '72 Julie '77 926-6398

BINEX 424 E 1st Av 926-6170

BINGHAM John (Kathy L) lineman Pacific Power & Light 609 27th Av SE ☉
Ch Jennifer '70 Ty '73 928-4397

BIRCHARD Don R (Nadine E) self employed 220 North Nebergall Loop NE ☉ 928-9361

BIRCHARD Hollis T (Ame retired) retired 1912 Spring Hill Dr NW ☉ 926-1243

BIRCHARD Thomas emp Dura Flake 220 North Nebergall Loop NE 926-0583

BIRCHFIELD HEATING & AIR CONDITIONING
Milt E Birchfield & Louise E Birchfield ptrns 620 Cleveland St SE 926-1374

BIRCHFIELD Milt (Louise E) ownr Birchfield Appl & Htg 3301 Ferry SW ☉ 926-1374

BIRCHFIELD Milt E (Louise co-owner Birchfield Heating & Air Conditioning)
co-owner Birchfield Heating & Air Conditioning 1110 Gale St SW ☉ 928-7192

BIRCHFIELD Opal M bkpr Birchfield Htg & Air Condy 920 Walnut St SW ☉ 928-3209

BIRD George C (Wendy dental asst Dr Turner) student OSU
1725 Front Av NE ☉ Ch Amber '77 928-4801

BIRDSALL M J 312 North Nebergall Loop NE 967-7654

BIRDSELL D G emp Hewlett Packard 618 Montgomery St SE ☉ Ch Jeff '69 928-2294

BIRKEY Juliea D supvr Boise Cascade Rt 2 Box 125 928-0562

BIRKS Rick (Mary Jo) emp Fish & Wildlife Dept 2920 Shortridge SE ☉ 928-1885

BIRKY Aron W (Katie E) retired 1735 Main St SE ☉ 926-3124

BIRKY Cory T farmer 26909 Blatchford Rd (T) 928-3938

BIRKY J Wilford (Eva I) emp US Plywood 32690 Blatchford Rd (T) Ch Lisa '68 928-3938

BIRKY Luke (Verna RN) exec dir Mennonite Home 4159 Denton Pl SE ☉ 967-7502

BIRKY N M 33776 Ridge Dr (T) 928-3040

BIRTHRIGHT OF ALBANY Virginia Beach & Carol Galloway directors
108 2nd Av SW (#+B) 926-0567

BISHOP B E retired 838 Queen Av SE 928-2492

BISHOP Carl G (Connie M) ptsmnn John & Phil's Toyota 120 Opal NE ☉
Ch Jessie '81 928-3707

BISHOP Cheryl G 730 32nd Av SE 928-1129

BISHOP Jack R (Margaret) retired 3016 Pine St SE ☉ 928-3009

BISHOP James (Floy) retired 3600 South Mountain View Dr SE 928-7546

BISHOP John (Dolly N nurses aide Linn Care) retired Rt 2 Bx 246 ☉ 926-6216

BISHOP K x-ray techn Lebanon Hosp 1535 Maple St SW ☉ 967-7407

BISHOP William A 838 Queen Av SE 928-2492

BISHOPINK Michael J (Pamela emp Wah-Chang) emp Wah-Chang
840 Davidson SE ☉ 928-2287

BISS S P 708 28th Av SE ☉ 926-6743

BISSELL James T (Beverly) drvrAsismn Orowheat Bakery 2850 Squire St NW
Ch Julie '69 Jeanne '70 Robert '71 Ryan '73 Ginger '75 928-5313

BITNEY Michael (Peggy) 1930 39th Av SE ☉ 926-5313

BITNEY Walter D 1515 Tudor Way SE 926-3552

BITTERMAN Betty L mgr Albany Multiple Listing
3800 South Mountain View Dr SE ☉ 928-2658

BITTERMAN F J slsmn Ed Lemco Honda 2551 Sherman St SE

BITTERMAN Harold K 4415 Del Rio Pl SE 926-1139

BITTERMAN Vanessa L 2341 Queen Av SE 926-9555

BITTLE Mike student 3308 Clay St SE 926-7900

BITTLE William J (Jacquelyn) installer reprmn Pac NW Bell 3308 Clay St SE ☉
Ch Sharrie '65 926-7900

BITTNER Robert J prodn wkr Seabrook 222 E 1st Av (#23) 967-8582

BIVENS Ken (Kitty) emp Wah Chang 510 5th Av SE Ch Aron '76 Jennifer '81 926-7102

BIVENS Kenneth L 510 5th Av SE 926-7102

BIVENS Terry (Karen) emp Marys River Lumber 5011 Joanna Pl SW (#8) 967-7897

BIVENS William D (Winifred A staff acct Spivey & Baus) emp Wah Chang
1744 Gibson Hill Rd NW ☉ 928-9192

BJERKE Andy (Belinda) slsmn Wentworth Motors Inc 1815 Daemon Pl NW

BJORNSTEDT Robert E (Mary E) emp Evans Prod 36375 Leslie Rd Scio ☉
Ch Joshua '73 Adam '75 Lucas '79 928-4839

BLACK Dave W (Carolyn E musician) musician 2703 28th Av SE
Ch Tracy '65 Mark '67 Jonathon '72 926-9631

BLACK Ralph M (Ora Jane) retired 3722 Riverside Dr SW ☉ 928-8089

BLACK Ruth 1812 Marion St SE ☉ 928-6828

BLACK THOMAS L atly 130 W 1st Av PO Box 667 (ofc) 926-2255

BLACK THOMAS L atly (Stephanie)
atly Weatherford, Thompson, Brickley & Powers PC
1706 Broadway St NW (res) ☉ 967-8267

BLACK TRILLIUM PUBLICATIONS 1215 E 1st Av 967-7468

BLACKFORD Clair R (Lila L) retired 1905 Waverly Dr SE (#6) ☉ 926-3918

BLACKFORD R A (Erma D) retired 1732 Marion St SE ☉ 926-2981

BLACKLAW H J retired 1905 Waverly Dr SE (#78) ☉ 928-4747

BLACKLEDGE Eric R (Judith D secy-treas Blackledge Furniture)
pres Blackledge Furniture PO Box 639 753-4800

12 BLACKLEDGE · BOLLES

Albany
City Directory
© 1981 Johnson Publishing Company, Inc.

BLACKLEDGE FURNITURE

ERIC R BLACKLEDGE PRES., JUDITH D BLACKLEDGE SECY.-TREAS. -
COMPLETE FURNITURE STORE, CARPETS, DRAPERIES, BEDDING,
UPHOLSTERED FURNITURE -
233 SW 2ND ST PO BOX 639 JEFFERSON & 2ND STS CORVALLIS 753-4851
BLACKLOCK Gary G (Laurie L floral designer) realtor Wines Realty
6149 Piedmont Pl SW @ Ch Cameron '79 928-0527
BLACKLOCK Glen A (Eunice) electn 1205 Linwood Dr NE @ 967-7535
BLACKLOCK Timothy J emp Pony Soldier Motel 1205 Linwood Dr NE 967-7535
BLACKWELL James W (Eva M emp Bamboo Terr) 2932 Hill St SE @ 926-0357
BLACKWELL Lowell J emp Western Seed Co 2932 Hill St SE 926-0357
BLACKWELL Sherwin 2043 5th Av SE 928-0620
BLACKWELL Steve emp Cloud 9 Canopy 2043 5th Av SE @ 928-0620

BLADE 'CLOTHES FOR MEN' THE

GARY THOMPSON MGR. - 2536 SANTIAM HWY SE 928-2660
BLADES M 1861 21st Av SE 967-7528
BLADOW V E retired 1900 Hill St SE (#5) 928-2765
BLAGG John cook Tom-Tom 625 Jefferson St SE (#1) 928-5642
BLAIR Don C (Aggie A cost acct Smoke Craft) parts mgr Barrys Do-It-Yourself
1300 8th Av SW @ 926-9853
BLAIN Charles G (Liz ofc mgr Deever Construction Co)
slsmn New Dimension Design Constn 33855 McFarland Rd Tangent @
Ch Cindy '69 926-0635
BLAIN F E retired 33865 McFarland Rd Tangent 926-6179
BLAIR Don C (Aggie A cost acct Smoke Craft) parts mgr Barrys Do-It-Yourself
1300 8th Av SW @ 926-0181
BLAIR Jackie secy recpt Northrup King 1300 8th Av SW 926-0181
BLAIR Peggy student LBCC 1300 8th Av SW 926-0181
BLAIS Jerry (Dee Dee W music tchr N A & Fir Grove Elem Sch)
strs equipt man PP&L 583 South Nebergl Loop NE @ Ch Tyler '80 926-2843
BLAIS Lewis D (Harriett E) acct supvr Oregon Freeze Dry Foods
2507 Fulton St SE @ 928-3528
BLAKE David G (Alberta M) 325 Burkhardt St SE @ 926-2853
BLAKE H E retired 1040 24th Av SE @ 928-8393
BLAKELY Ben G Jr (Marsha) emp SWF 3157 17th Av SE @
Ch Kelly '63 Scott '67 Tracy '72 928-5585
BLAKELY Harold (Mildred E) retired 1235 Calapooia St SW @ 928-8263
BLAKELY Tammie K key punch opr Greater Pacific Bank 589 Lafayette SE 926-1194
BLAKLEY Larry (Georgia) auto pntlr Price Chev 1069 16th Av SW @
Ch Cynthia '70 926-6841
BLANCHARD John (Frances) retired 32272 Tangent Dr Tangent @ 928-3005
BLANCHARD John R (Karen) 3800 South Mountain View Dr SE @ 967-7337
BLANKENFELD Jeanne M 1675 Casa Villa SE 928-7170
BLANKENSHIP John E 2962 17th Av SE 926-8797
BLANKENSHIP John L (Mildred M retired) retired 5050 Columbus SE (#220) 928-4063
BLANKENSHIP Paul A (Linda) emp Evans Prod 1105 Water Av NE @
Ch Heather '80 928-8311
BLANKSMA Dave (Kathy) Rt 1 Box 361 926-3536
BLANTON Pat 730 Queen Av SE 967-8932
BLASCH Carl Wayne (Julie emp Hewlett Packard) mill wkr North Side Lumber
1104 37th Av SW @ 928-0198
BLASQUEZ Richard A (Gale E) tchr West Albany HS 823 Walnut St SW @
Ch Ryan '76 Jacob '79 928-5122
BLAYLOCK Brad J (Amber P dental asst Dr Melvin Johnson)
router opr Willamette Inds 1022 38th Av SE @ Ch Sarah '76 Amy '80 926-0866
BLAYLOCK J H retired 1905 Waverly Dr SE (#34) @ 928-8218
BLAYLOCK Jean S (Betty) drvr & slsmn Dumont Distrgn 1730 24th Av SE @ 926-3237
BLAYLOCK Jonathan trk loader RC Cola 1730 24th Av SE 926-3237
BLESSING Robert W (Dorothy E secy treas Bobs Blessing Trking)
ownr Bob's Blessing Trucking Co Rt 2 Bx 2873A @ 926-3795
BLETHEN Dave B (Pamela S) formn McDonald Constn Co 1321 33rd Av SE @
Ch William '73 Brandi '75 926-4355
BLEVINS Don (Michele emp Dr Marble DDS) business admr 1305 E 1st Av @
Ch Amanda '78 Don '81 928-2798
BLICKENSDEFFER Robert (Sara) metallurgist 1605 27th Av SW @ 928-6276
BLICKENSTAFF Jerry (Georgia) emp Wah Chang 530 Ferry SW @
Ch Amy '71 Eric '74 Susan '78 926-4892
BLIEGE Jerry E (Carolyn dental asst Dr Jones) emp Wah Chang
4193 Cordova Pl SE @ Ch Gregory '70 Marcu '75 928-8816
BLISCHKE Evelyn 3437 Bernard Av NE 928-3616
BLISS Brian E emp Farmers Ins 123 2nd Av SW 926-5351
BLISS L L 3716 Hill SE 928-8767
BLODER G A (Astrid) retired 2920 Westpark Ct SE @ 926-4145
BLODGETT Cyrus L (Selma) retired 740 Ellingson Rd SW @ 926-1764
BLODGETT Howard A retired 512 9th Av SW @ 928-7697
BLOEMER Gerald (Bonnie J secy Lebanon Ford) emp Menasha Corp
520 Creswell Ln NW @ Ch Steve '67 Ryan '69 Mark '71 928-2192
BLOOD Blane 2574 18th Av SE 928-9678
BLOOD Rick A (Julie A secy AA Towing) trk drvr McKav's Truck Lines
215 Fulton St SE @ 928-4485
BLOODGOOD Robert L (Barbara emp Simpson Timber)
emp Albany Democrat Herald 3010 Hill St SE @ Ch Robert '66 926-7105
BLOOM Kenneth F retired 606 9th Av SW @ 928-7525
BLOOM Pat E (Julie A) utility man Evans Corp 1861 21st Av SE (#161) 926-6393
BLOOMER Judy M student LBCC Rt 2 Bx 138 928-6614
BLUE BELL POTATO CHIP CO-DIVISION SUNSHINE SNACKS
Phill Owens br mgr 345 11th Av SE 926-2031
BLUE GINGHAM CERAMICS Beva Nicholson ownr 830 36th Av SW 926-5181
BLUST Max E (Dorothy H) 1825 Broadway St NW @ 928-7319
BOASE George N (Kathleen B tchr Central Linn Sch) self employed
2816 40th Av SE @ 928-2880
BOATWRIGHT David A (Melissa clk Pay Less) hod carrier 1612 Oak St SE
Ch Matthew '79 967-7234

BOATWRIGHT Gerald A (Phyllis J) 4974 Oak Hills Av NW @
Ch Dan '66 Diana '69 926-3683
BOATWRIGHT James USN 4974 Oak Hills Av NW 926-3683
BOATWRIGHT John P student 4974 Oak Hills Av NW 926-3683
BOATWRIGHT Steven US Navy 4974 Oak Hills Av NW 926-3683
BOB BARKER TRUCKING Bob Barker ownr 4211 E Knox Butte 928-7609
BOB MANN Albany 967-8211
BOB'S CARPET & RUG WORKS-CARPET WAREHOUSE Charlie Wilson ownr
805 7th Av SE 928-9492
BOB'S MOBILE SERVICE Bob Eshbaugh ownr 2030 Broadway St SW 926-7075
BOBBITT Reavis J (Mary S) emp Linn Cty 2533 Waverly Dr SE @ 928-3254
BOBBITT Thomas S (Faye R) student 331 5th Av SE
Ch Todd '64 Tammy '65 Mark '69 Jason '75 928-5637
BOBER Denise student 2314 34th Av SE 928-5637
BOBER Pete emp The Blade 2314 34th Av SE 928-5637
BOBER Valerie student 2314 34th Av SE 928-5637
BOBROWITZ Art J (Sherrrie C component wkr Hewlett Packard)
policeman State of Oregon 1325 Chestnut St SE @ Ch Christina '64 928-5368
BODDY Howard W (Leona) emp Stokely Van Camp 618 16th Av SE @
Ch Terri '63 Doug '65 928-9520
BODDH Patrick 937 11th Av SW 928-5715

BODTKER WILLARD I atty

428 2ND AV SE PO BOX 1334 (OFC) 928-3361
BODTKER Willard I atty (Lois J) Rt 2 Box 327 (res) @ 926-1334
BODY MOLDERS GYM & HEALTH CLUB INC THE
J L Jen Landis pres Carrie Landis vice pres Carrie L Landis secy treas
633 Waverly Dr SE 928-6653
BODY William K (M Elizabeth) retired 4715 Riverside Dr SW @ 928-3745
BODYWORKS Christine J Smith & David Dean Smith pntlr 401 2nd Av SW 928-5040
BOEDER Charles Rt 2 Bx 86C @ 926-9902
BOEDIGHEIMER Dean 435 27th Av SE 928-1340
BOEHNE Dean 1507 Nebergl Loop NE 928-2482
BOEHME S M 1522 15th Av SE 928-2246
BOEHNE F W Herbert Rev (Vera) pastor Immanuel Lutheran Church
875 Lawndridge St NW 926-2478
BOEHNE Mary Beth student 875 Lawndridge St NW 926-2478
BOENZLI Gabriel student OSU 33225 Hwy 99 E Tangent 926-9730
BOERS J 417 S Lyon St 928-8622
BOERSMA Butch 1678 Ridgeview Pl NW @ 926-7246
BOESE D E retired 1330 Hill St SE @ 926-1928
BOESE Richard (Gayle emp T&R Restr) emp State of OR 3994 40th Av SE @
Ch Robert '63 926-1928
BOESL Alana student LBCC 4811 Riverside Dr SW 926-7435
BOESL Allen F (Arlene ofc clk Corvallis Sch Dist) genl serv mgr Home Fedl
4811 Riverside Dr SW @ 926-7435
BOESL Aron student 4811 Riverside Dr SW 926-7435
BOGETTO Charles 3523 Madison St SE 928-5777
BOGGAN C emp GAPS 750 College Park Dr SW (#21) Ch Dallas '75 Eric '77 926-6165
BOGGS B M 1030 12th Av SW @ 926-7469
BOGGS Earl W (Delores emp Seabrook Foods) hd custdn Calapooia Jr HS
910 24th Av SE @ Ch JoAnn '64 Michael '66 928-6358
BOGGS Robert L (Linda L field secy Seabrook Foods) computer opr Full Circle
1025 23rd Av SE 926-8474
BOGUE Ronald L (Beverly A slssecy Oregon Properties Unlimited)
emp Barrett Bros 3010 Valley View Dr NW @ 928-1741
BOHANAN Kerry E (Janis) firefighter City of Albany 4159 Durillo Pl SE @
Ch Chris '75 926-2850
BOHL I H retired 707 Washington St SW 928-0821
BOHL Thomas D (Marvel) rmp asst Ora-Mat @ 926-9315
BOHLES H G 2151 Water Av NE 926-7678
BOHLES Walter E (Faye G tchr S Albany HS) tchr N Albany Elem
4334 Oak Grove Dr NW @ Ch Liza '75 Tyler '77 928-7946
BOHLKEN H E retired 35614 Bohlken Dr Lebanon (L) @ 926-4372
BOHNING John E emp Wah Chang 3791 25th Av NW @ 928-0836
BOHNING Michele E self employed 729 34th Av SE (#2) Ch Ronald '68 928-2117
BOIES John L (Diane) cement wkr Morse Bros 2892 Windsor Pl SE @
Ch Leslie Ann '78 926-6403
BOISCLAIR Paul labr Seabrooks 755 24th Av SE (#2) 926-5597
BOISE CASCADE TIMBER & WOOD PRODUCTS GROUP-ALBANY MILL
Lonnie Baller mill supt PO Bx 849 926-8466
BOISSONOU Dorothy J orchestra tchr Greater Albany Pub Sch Dist 8-J
1680 2nd Av SW @ Ch Audrey J '67 Curtis P '70 928-8541
BOISSONOU Earl P (Dorothy J tchr Griggs Elem) tchr Knox Butte Sch
2625 Squire Pl NW @ Ch Audrey '67 Curtis '70 926-9301
BOLD Gary M (Shelley emp Valley Farm Serv) emp pharm Albany Genl Hosp
2500 Main St SE @ 928-4897
BOLDEN David warehsemmn Byron Scott 33036 Blackberry Ln (T) 928-9777
BOLDEN Franklin D (Cleona C) trk drvr Duraflake 33036 Blackberry Ln (T) @
Ch Becky '67 928-9777
BOLEN L R (Sharon) sht mtl wkr Finstad Htg & Sht Mtl Co
3205 Davidson St SE @ Ch Curtis '66 Theresa '68 Michelle '70 926-9301
BOLES Jon N (Arlene L) emp Duraflake 3000 Pine SE @
Ch Tonya '74 Jonnie Jr '76 926-8205
BOLES R J emp Wah Chang 525 24th Av SE (#15) 926-7883
BOLF Dorothy 2452 Jefferson SE 928-9400
BOLF Frank (Margaret emp Forrest Service) emp Plywood Componet
2694 Happy St NW @ Ch Pam '64 Anthony '66 Mano '68 Lisa '72 928-9400
BOLIN Mack (Mary nurse Mennonite Home) self employed
3890 Ridge Crest St NW @ Ch David '64 Tom '66 Don '70 Jean '71 928-9400
BOLIN MACK CONCRETE 3890 Ridge Crest St NW 967-7400
BOLIS D P 2007 Marion SE 928-0591
BOLL William R (Karen) emp J C Lemons-Lebanon
2809 Thornton Lake Dr NW @ Ch Brandon '74 Tony '77 926-1452
BOLLES INSURANCE & APPRAISAL SERVICE
W H BOLLES OWN. - LOW COST INSURANCE -
1024 8TH AV SW PO BOX 165 926-1452
BOLLES W H (Ella M) ownr Bolles Ins & Appraisal Serv
1024 8th Av SW PO Box 165 @ 926-1452

BOLLMAN Dean H (Frances L) chem Bureau of Mines 1220 9th Av SW
Ch Dorothy '64..... 926-3360

BOLLMAN Dean S 3800 South Mountain View Dr SE..... 926-5911

BOLLMAN Michael N student University of Chicago 1220 9th Av SW..... 926-3360

BOLLWOOD Greg A (Anita L) ownr Guarantee Carpet Cleaning & Dye Co
1416 28th Av SE..... 926-0116

BOLMAN Bonnie M wtrs Newmans 2223 Lafayette St SE @ Ch Cody Jack '72..... 928-0380

BOLMAN Estel (Margaret) mech Snell Tool Rental Co 625 Jefferson SE..... 928-0380

BOLMAN Keith R (Susan K secy Sunrise Sch) millworker Boise Cascade
1639 Spicer Wayside SE @ Ch Donna '66 Karen '69 Tom '70..... 926-2353

BOLMAN Michael J (Crystal postal wkr USPS) mill worker Willamette Duraflake
Rt 1 Box 261B @ Ch Tiffany '72 Molly '76 Becky '80..... 928-0471

BOLTON A Douglas tchr South Shore Grade Sch 528 27th Av SE @
Ch Karl '65 Dorothy '70..... 926-9209

BOLTON Gordon D (Iris B ofc mgr Ditzler Mechanical Contrs Inc)
and State of OR 416 11th Av SW @..... 928-9190

BOLTON Gregory 528 27th Av SE..... 926-9209

BOLTON K L wtrs Westbrook 1310 Howard Dr SE Ch Dorothy '70..... 928-3260

BOND Archie (Kathy) emp Wah Chang 36224 Meyer Crabtree @
Ch Pat '69 Chris '72..... 926-8408

BOND Bud (Virginia) emp Cascade Farm Service Rt 2 Bx 369 @ Ch Loren '69..... 928-1066

BOND D G Ch Becky '75..... 926-8293

BOND D J 2331 Queen Av SE..... 926-8293

BOND D M atndt Triax Gas Co 37350 Crabtree Dr Crabtree..... 928-1577

BOND Darren C student OR State 2629 Valley View Dr NW..... 928-2752

BOND Floyd H (Andrea L) casting wkr Ore Met 1079 24th Av SE @
Ch Jeremy '77 Scott '80..... 928-4257

BOND James D (Caroline) retired 2229 Willamette Av NE @..... 926-0533

BOND James F (Marcia) clk Food Spot 4104 Madrona PI SE..... 926-0623

BOND Jeffrey L (Debra L dental asst Dr E R Berg) carp Loyd Hoeseth
Rt 2 Bx 361A..... 926-7351

BOND Jim W (Mary) 5353 Columbus SE..... 926-7091

BOND Loren J (Cecilia) retired Rt 2 Bx 367 @..... 928-3741

BOND Neil (Grace) retired 4068 Grand Prairie Rd SE @..... 928-4542

BOND Paul W (Sharon L) emp Wah Chang 1344 Mayview Dr NE @
Ch Tanya '70 Angela '72..... 928-9685

BOND Wayne H (Marcia A ritr slsperson Oregon Properties Unlimited)
regional mgr Georgia Pacific 2629 Valley View Dr NW @ Ch Lisa '63..... 928-2752

BONDE Robert E (Sandra) reprmn Professional TV 2735 Geary St SE @
Ch Erin '63..... 926-7508

BONDS-THOMAS Tom (Mary E) LBL Golden West Mobile Homes
1220 Walnut SW @ Ch Joshua '71..... 928-5171

BONFIELD James R (Bessie L) traffic & shwe mgr Oregon Freeze Dry Foods
1507 Del Rio Av SE @..... 926-2324

BONFIELD Lena 210 Clover Ridge Rd NE @..... 928-8656

BONHAM Martin F (Mary Ann) retired 3800 South Mountain View Dr SE (#6) @..... 928-9764

BONITZ Claudia A ritr Winkler & Simmons 2908 Brookside Av SE
Ch Talian '72 Kelly '73..... 926-8595

BONN BUILDING REPAIR Dan F Bonn ownr 2679 Happy St NW..... 926-5213

BONN Craig J (Yvonne) ownr Newsound 5050 Columbus St SE @ Ch Amanda '79..... 926-8399

BONN Dan F (Eleanor I) ownr Bonn Bldg Repr 2679 Happy St NW @
Ch John '63 Lisa '65..... 926-5213

BONNETT Mark A student OCE 6084 Dumbuck Av NW..... 926-2340

BONNETT Stephen student OSU 6084 Dumbuck Av NW..... 926-2340

BONNETT W F (Joyce secy Wah Chang)
boiler inspr Hartford Steam & Boiler Ins & Inspection 6084 Dumbuck Av NW @
Ch Eric '71..... 926-2340

BONNIE'S BEAUTY SHOP Wandalee Nelson ownr 2325 Waverly Dr SE..... 928-7332

BONNLANDER BENJAMIN H 2120 Pacific Blvd SW..... 928-2503

BONNLANDER Heinke 156 Country Club Ln NW..... 926-9698

BONTRAGER Orval L (Veralee) carp Buerge Constr 1437 Gibson Hill Rd NW @
Ch Calvin '69 Corey '71..... 928-1488

BONTRAGER Tim D (Lori L micro biologist State of OR)
emp Lemmons Mill Work 1615 Main St SE @..... 928-1174

BOOCK John A Jr (Mary G) atty 532 7th Av SW (res) @..... 926-8977

BOOCK John A Sr atty 1610 27th Av SW (res)..... 928-9266

BOOEN Donald cook Tom Tom Restr 1170 Lawrence Av SW..... 926-5952

BOOEN Larry (Glynda) emp Wah Chang 1170 Lawrence Av SW @ Ch Vicki '66..... 926-5952

BOOK BIN The Bob McMaster ownr 121 W 1st Av..... 926-6869

BOOK Hubert Rev 'Study' 800 34th Av SE..... 926-7981

BOONE Billy D (Sylvia E) retired 4159 Powers Av NW @..... 928-5090

BOONE David J night auditor Pony Soldier Motor Inn 4159 Powers Av NW..... 928-5090

BOONE Don (Lynda R bkpr Les Schwab Tire Center) emp City f Corvallis
2880 Gibson Hill Rd NW @ Ch Lauri '63 Kym '66..... 928-6709

BOONE Jack (Jody) diesel mech Timber By Prods 1221 Takena St SW @
Ch April '68 Dawn '70 Virginia '78..... 967-8367

BOONE Jack G Sr (Mary) formn SP RR 1111 27th Av SE..... 967-7442

BOONE Jim L (Loretta S) 1640 Lawnridge SW..... 928-4993

BOONE Junior 'Leo' (Lillie secy treas Leo's Wldg Co) pres Leo's Wldg Co
3129 Lawnridge SW @..... 928-9465

BOONE Roy L (Alicia M retired) mech SP RR 1257 Calapooia St SW @
Ch Ronald '65..... 926-3405

BOONEDOCKS INN George Hinck & Judy Hinck ptrns 2300 Front Av NE..... 926-0318

BOOTH E R (Rosemary) emp Wah Chang 1915 Tudor Way SE @..... 926-0238

BOOTH Morton L pres Willamette Meml Park 1430 City View PI SW..... 928-1804

BOOTH William R (Joyce E emp Continental Bkry) mill wkr Evans Products
418 27th Av SE @ Ch Elaine '66..... 926-6643

BOOTS PORTERFIELD PRO SHOP 155 Country Club Ln NW..... 928-5454

BORCHARDT M K 1634 15th Av SE..... 928-1138

BORCHERS Lee (Lorraine) ownr Borchers Union 4135 E Knox Butte @
Ch Rebecca '73 Ryan '75 Jonathan '77..... 928-1408

BORDE Fern retired 2776 12th Av NW @..... 926-0280

BORDE Gale (Janice E) ownr Borde's Car Wash 839 Columbus St SE @
Ch Ryan '78 Melissa '80..... 928-3486

BORDE'S CAR WASH Gale Borde ownr 604 Ellsworth St SW..... 926-9360

BORDE'S SELF SERVICE AUTO WASH Gail Borde ownr 415 Fulton SE..... 928-4469

BORDEN Roy 135 Clover Ridge Rd NE..... 928-4036

BOREN F Clifford (Phyllis A) drftsmn City of Benton 2249 Ermine St SE @
Ch Steven '76 Gary '78 Julie '80..... 928-4036

BORGES Kent student OSU 4927 Fir PI NW..... 928-4338

BORGES Norman (Jeri) traffic mgr HP 4927 Fir PI NW @..... 928-4338

BORGES Patrick (Judith) instrument reprmn Ormet 3631 Meadow View St SE
Ch Steven '79..... 928-5020

BORGSMANN Rudy C emp SWF Plywood 1625 Maple St SW..... 928-5976

BORK Melvin H (Audrey S) retired 3008 Columbus St SE @..... 926-3811

BORNEMAN James E (Nancy A) inspr Amer Plywood Assn
1740 Clover Ridge Rd NE @..... 928-5948

BORNEMAN Lance student 1740 Clover Ridge Rd NE..... 928-5948

BORNHEIMER Robert (Maria M legal secy) 2918 Burkhardt St SE @
Ch Robert '71 Krisanne '75..... 926-0328

BORSBERRY Lottie J 36140 Cold Springs Rd..... 967-9097

BORST Kenneth student 2245 Geary St SE..... 926-1631

BORST Peter (Cheryl) carpet layer 1219 Pulver Ln NW Ch Jacob '77..... 928-4241

BORST Robert E (Lucy A special educ tchr Albany Pub Sch)
splcpr NW Bell Pacific 1259 9th Av SW @ Ch Ronald '69 Keith '71..... 926-4290

BORST Robert G (Maxine emp Citizens Valley Bank) emp US Plywood
2245 Geary St SE @ Ch Julie '67 Gina '67..... 926-1631

BORTER Jeff M (Claire) trk boss Cordel Corp 1075 18th Av SE @..... 926-1487

BORTER Larry D (Michelle psychiatric aide Fairview Hosp) lne opr Evans Prods
1320 28th Av SE @ Ch Kris '69..... 928-7407

BORTER William self employed 1075 18th Av SE..... 926-1487

BORTHWICK Eugene J (Evelyn emp Stokely Van Camp)
dryer grader Cascade Plywood 2268 Lafayette St SE @..... 928-3104

BORTHWICK Eugene Jr Natl Grd 2268 Lafayette St SE..... 928-3104

BOSCH Lester V (Lucille L) retired 5116 E Knox Butte @..... 926-3247

BOSE Alfred E (Catherine A) farmer Rt 1 Bx 260 @..... 928-8059

BOSE Andrew H farmer Rt 2 Bx 349..... 928-8967

BOSE Byron F farmer Rt 2 Bx 349..... 928-8967

BOSE Harry (Sallie) student Rt 2 Bx 349 @..... 928-8967

BOSHART Allan J student 32780 Tangent Loop (T)..... 928-7847

BOSHART Elmer retired 2445 Oak St SE..... 928-2631

BOSHART Joan M student OSU 32780 Tangent Loop (T)..... 928-7847

BOSHART Merrill F (Shirley M dir Child Evangelism Fellowship Linn City) farmer
32780 Tangent Loop (T) @..... 928-7847

BOSLER M M 221 Madison SE..... 928-7304

BOSS D A 915 College Park Dr SW (#83)..... 967-7596

BOSSERT Robert R clk USPS 3285 Salem Av SE (#E)..... 967-7964

BOSSHART L retired 3025 Jackson St SE..... 928-4940

BOSTROM Edwin C 840 Davidson St SE..... 928-3909

BOSWELL Jean 32000 Allen Ln (T)..... 928-3909

BOSWELL Lynn H (Glady's) evangelist 32000 Allen Ln (T) @..... 928-3909

BOTHWELL L M admn secy City of Corvallis 548 38th Av SE @..... 926-0539

BOTHWELL Robert (Claudia) 4369 Madrona Way SE..... 928-5407

BOTTEMILLER W H (Abigail Bell) retired 2687 Riverside Way SW @..... 926-7403

BOTTGER John A 1765 Queen Av SW..... 967-9561

BOUCHER Robert O (Virginia) emp Wah Chang 3165 16th Av SE @
Ch Paula '64 Tom '66 Mary '68..... 926-8759

BOUDREAU Gregory student 1545 Laurel Heights NW..... 926-0059

BOUDREAU Katherine student 1545 Laurel Heights NW..... 926-0059

BOUDREAU Richard A (Alma) ownr Buzz Saw Restr & Lounge
1545 Laurel Heights NW @..... 926-0059

BOUGHER Gerald B (Lorene emp Hewlett Packard) self employed
33301 Hwy 99 E Tangent @..... 928-6919

BOUMA Fred R (Janice L admv asst Evans Prods) emp City of Lebanon
581 32nd Av SE (#1)..... 928-0121

BOURDAGE R W DR optom 225 2nd Av SW (ofc)..... 926-6077

BOURDAGE R W Dr optom (Kathleen M RN Albany Genl Hosp)
optom Albany Optometric 1380 North Albany Rd NW (res) @
Ch Scott '73 Timothy '75..... 926-7380

BOURBOIS Omer J retired 612 Maple SW..... 928-7507

BOURN H M 803 18th Av SE..... 967-7757

BOURN T M chef Hereford Steer 3150 Alexander Ln NE @..... 926-3793

BOURQUIN B A (Shirley S) emp SW Forest Inds
3800 South Mountain View Dr SE (#48) @..... 926-5654

BOUSE William 1840 Maple St SW..... 926-6871

BOUTIQUE BEAUTY SALON Marguerite E Gaskill ownr 137 Oak St NE..... 926-6871

BOVARD Michael E (Diane L electronics wkr Hewlett Packard)
electronics wkr Hewlett-Packard 2770 7th Av SE..... 967-8674

BOWDER Dale E 1718 Waverly Dr SE..... 928-6770

BOWEN William F Dr phys & surg 1429 Tracy Ct SW (res)..... 928-7409

BOWER Greg wshsmn Seabrooks Foods 1137 9th Av SW @ Ch Travis '76..... 926-9716

BOWERS Bill R (Carol J self employed) self employed 2610 Waverly Dr SE @
Ch Stephanie '71..... 926-8397

BOWERS Kathy E tchr aide Kiddie Kraft 1208 Hill St SE..... 967-7263

BOWERS Ray J (Jeanne B) slsmn Sears 3014 Locust Av SE @..... 928-7587

BOWERS Wayne F (Marjorie retired) retired
3800 South Mountain View Dr SE (#77) @..... 928-7842

BOWKER L J 855 Chicago SE..... 926-0723

BOWLES Bob (Roxanne) bldr 2632 Robin Hood NW @ Ch Justin '71..... 926-5104

BOWLES W A (Helen P) retired 2151 Water Av NE @..... 926-1314

BOWLIS D P 3220 South Shore Dr SE @..... 967-4340

BOWMAN B P ofc supvr Forest Serv 2806 Tudor Way SE @..... 928-5369

BOWMAN FORREST P & CO INC Forrest Bowman 440 E 1st Av..... 928-4200

BOWMAN Glen L 1440 Main St SE @..... 926-2883

BOWMAN J A retired 330 Harrison St NE @..... 926-2093

BOWMAN Kenneth P Rural Rt @..... 928-0232

BOWMAN LeRoy E (Dorothy J emp Broadway) emp R Veal & Son Furniture
880 Goldfish Farm Rd SE @ Ch Andy '65..... 928-7018

BOWMAN Mabel retired 36009 Tennessee Rd @..... 928-9760

BURCHAM Robert L (K Joyce) crew supr OR Freeze Dry Foods Inc
1326 Bryant Dr SW @ Ch Shannon 78 Jill '80..... 928-2966
BURCHAM William M ownr Burcham Metal Co 3407 Pacific Blvd SW..... 926-4616
BURCHAM WILLIAM M 3407 Pacific Blvd SW..... 926-4616
BURCHAM William M (Della) ownr Burchams Metals 628 16th Av SE @..... 926-8979
BURCK CHIROPRACTIC CLINIC Kenneth Burck ownr
1856 Grand Prairie Rd SE (#C)..... 928-1611
BURCK Don (Rosemary) ownr Burst's Candies 2710 Lawnridge SW @
Ch Bradley '73 Jodilu '75..... 928-5708
BURCK Ernest W (Mae E) 4484 27th Av NE @..... 928-7879
BURCK KENNETH A DR chiro 1856 Grand Prairie Rd SE (ofc #C)..... 928-1611
BURCK Kenneth A Dr (Rosanne) chiro 2261 Fulton Pl SE (res) @
Ch Allison '74 Perry '75..... 926-4900
BURCK Willis C (Dorothy J vice pres Mid Valley Securities Inc)
pres Mid Valley Securities Inc 3425 Ermine St SE @..... 928-3319
BURDETT P M 3108 Tudor Way SE @..... 926-4870
BURDICK Charles O (Lillian C) retired 525 Thornton Lake Dr NW @..... 926-3896
BURDICK D L 1020 Houston NE..... 928-0406
BURDICK R C (Elizabeth A rn Albany Genl Hosp) sr claim agt SP RR
1030 Spring Hill Rd NW @ Ch Rebecca '71..... 926-2781
BURDICK Richard M (Connie emp US Dept of Labor)
electl engr Consumer Power 33440 Oakville Rd SW @..... 926-9846
BURFORD Greg 2019 Ferry St SW
BURFORD John L (Brenda K) scrap processor Wah Chang 1023 3rd Av SE
Ch John '73 Bridgett '79 Jason '80..... 926-6880
BURGE John (Dollie trk drvr) trk drvr 32276 Old Oak Dr (T) @..... 928-7855
BURGER Joseph 6048 Hwy 20 NW..... 928-9868
BURGER S E 4829 Hwy 20 NW @..... 926-1867
BURGERVILLE USA #11 Ernestine Bass mgr 2310 Santiam Hwy SE..... 926-0669
BURGESS A B (Irene N) 1415 Waverly Dr SE..... 327-3817
BURGESS B L 3510 Oak SE..... 967-8366
BURGESS J M emp Wah Chang 525 24th Av SE (#42)
BURGESS Richard W 4947 27th Av NE..... 926-3249
BURIAN Richard L formn Delta Freight Lines 123 Waverly Dr SE..... 928-4660
BURK Jan student LBCC 1377 14th Av SW..... 926-8470
BURK Maureen L student LBCC 406 Denver St SE Ch Joshua '77..... 926-8011
BURKE Arthur C (Jean bkpr Ryan Advertising) acct 1220 Old Oak Dr @..... 928-3279
BURKE James R (Barbara J emp OSU) jntsr OSU 3735 E Knox Butte @..... 926-2716
BURKE Larry emp Golden West 3735 E Knox Butte..... 926-2716
BURKE Michael (Sally Y emp Aquatic Cntr Corvallis) instr 501 38th Av SE @
Ch Corey '79..... 926-1036
BURKE Randy USAF 2725 E Knox Butte..... 926-2716
BURKE Terry emp Golden West 3735 E Knox Butte..... 926-2716
BURKETT Don (Lois F) 3033 Lansing Av SE @..... 928-7422
BURKEY Charles loss control rep EBI 1163 Geary St SE @..... 926-4169
BURKEY Daryl L emp Taylor Rental 34282 Tallman Rd (L)..... 926-0792
BURKEY Dennis A (Carol secy Northrup & King) shipping clk Hewlett Packard
2730 Cedarwood Ct SE @..... 928-6016
BURKEY Doug resaw line wkr Willamette Inds 2308 Marion SE..... 926-8137
BURKEY Doug emp Willamette Industries 34282 Tallman Rd (L)..... 926-0792
BURKEY Harry 5575 Columbus St SE @..... 926-5455
BURKEY Hazel 5209 Columbus St SE..... 926-6694
BURKEY Kerry L secy Cordell Constn 910 Fulton St SE..... 928-9702
BURKEY L Duane trk drvr Chandler..... 928-0209
BURKEY Lester (Agnes emp Dorsey Bus-APS) emp Willamette Inds Lebanon
34282 Tallman Rd Lebanon @ Ch Darci '68..... 926-0792
BURKEY Sterling (Sherry secy Dist Atty Cty of Linn) self employed
910 Fulton SE @ Ch Kristi '65..... 928-9702
BURKEY Vernon Levoy (Jewell K Indry wkr Mennonite Home for Aged)
emp Lemons Millwork 2132 29th Av SE @ Ch Denise Renea '66 Brian Levoy '68..... 928-1549
BURKHART Cecil J (Glorene) emp Bailiff Circuit #1 Cty of Linn
316 4th Av SE @..... 926-1786
BURKHART Delivan L (Daisy Mae) retired 1905 Waverly Dr SE (#37) @..... 926-2410
BURKHART Dennis D (Nona arch design techn Pacific Solar Systems)
emp SWF Plywood 3723 Thurston St SE @ Ch Lance '65 John '71..... 926-9470
BURKHART Hez farmer Rt 1 Bx 243 @..... 928-8095
BURKHART R M 825 Davidson SE..... 926-2368
BURKHART Robert (Carol) phys asst Corvallis Clinic 4545 Cortez Pl SE @
Ch Christopher '80..... 926-4812
BURKHART V L secy Dr Hurd 2225 Madison SE..... 928-0518
BURKHART Wilbur Mrs 1167 9th Av SW @..... 928-9553
BURKHOLDER Weldon (Judith) cabinet maker 4389 Three Lakes Rd SE
Ch Kent '77 Kirk '80..... 928-1724
BURLISON Doyol dir Parks & Recreation 924 5th Av SW @ Ch Darby '66..... 926-6815
BURLISON Raemi L student U of O 924 5th Av SW..... 926-6815
BURLISON Bruce W 325 Marilyn St NE
BURNES James (Barbara) 3119 Geary SE..... 926-5274
BURNETTE E R Rev (Madeline) pastor Faith Bible Church
3149 Grand Prairie Rd SE @..... 926-7673
BURNETTE Luther G (Opal) 2105 Queen Av SE @..... 926-6543
BURNHAM Gary R (Renna S) drvr Albany Sanitation Co 1925 Tudor Way SE @
Ch Sandra '63 Siane '79 Amber '80..... 926-6741
BURNHAM Ray E pntr Mayflower Painting 4004 Davidson St SE..... 967-1019
BURNS Dale V (Emma) millwrt Ore Met 407 Cleveland St SE @..... 926-1271
BURNS Leo H (Lorraine C) retired 1151 10th Av SW @..... 928-7931
BURN Clifford H (Josephine) retired 1905 Waverly Dr SE @..... 926-5933
BURRELL H W (M P retired) retired 3463 Southview Dr NW @..... 928-2990
BURRELL Jack R (Karen) surveyor engr Lmg & Green Inc 4195 Alder St NW @
Ch Samantha '69 Adam '76..... 926-0942
BURRELLE L E retired 1910 Geary St SE..... 928-9559
BURRESS Joseph L (Carol E) emp PP&L 1510 Powell Way SE @..... 926-7042
BURRIER Byron E engr American Can 3800 South Mountain View Dr SE @..... 926-8093
BURRIGHT Benton (Nancy L emp HP) millworker Brand S 1409 28th Av SE @..... 928-0306
BURRIGHT Danny 3905 Oak Grove Dr NW..... 928-0833
BURRIS Bill 1365 Casa Villa SE..... 928-4811
BURROUGH Don W (Margaret H retired) retired Riverside Dr SW Rt 3 Bx 767 @..... 928-8827
BURROUGHS Linda substitute tchr Riverside Dr SW Rt 3 Bx 767..... 928-8827
BURROUGHS Robert L (Linda L) 2443 Sherman SE..... 926-9794

BURROW Dick (Linda revenue agt State of Oregon) whse formn McDonalds
6161 Piedmont Pl SW @ Ch Robert '66 David '69 Denise '71..... 926-0056
BURROWS B G retired 1200 Salem Av SE (#2) @..... 928-3800
BURRUS Chet (Eleanore) furnace techn Wah Chang 1911 27th Av SE @
Ch Tracey '70..... 928-3490
BURRUS J 2617 4th Av SE Ch Michelle '77..... 967-9516
BURRUS John (Phyllis M emp Vollandt's Green Thumb)
formn John Carrick & Sons 804 36th Av SW @..... 926-1206
BURRUS John M emp US Bureau of Mines 804 36th Av SW..... 926-1206
BURST'S CANDIES Don Burck & Rosemary Burck ptrns 337 2nd Av SW..... 926-4666
BURT Dave M (Kathryn tchr South Albany) prodn formn Teledyne Wah Chang
1405 8th Av SW @ Ch Ryan '79..... 926-4038
BURT M J 3708 Pine SE..... 928-4658
BURT McKeith G 1135 7th Av SE @..... 926-1171
BURT Sidney (Mary E retired) 905 14th Av SW @..... 928-3135
BURTCHETT Sue emp Seabrook 205 6th Av SE (#14)..... 967-7756
BURTON C William 'Bill' (Judy) 2741 Oak Grove Loop NW
Ch Angela '67 Greta '69 Brent '72..... 928-1751
BURTON Henry (Linda) self employed 1175 Independence Hwy NW @..... 926-2335
BURTON Jim O
BURTON Joseph M (Emma A retired) retired 3519 Ridgeview Ln NW @..... 928-7825
BURTON Kenneth G emp SWF Plywood 2255 Queen Av SE Ch Jeffery '63..... 928-5775
BURTON ROBERT D DR dentist 1113 Hill St SE (ofc #2B)..... 928-6622
BURWELL Donald D (Carolyn) emp Wah Chang 2480 Thurston St SE @
Ch Cindy '68 Tony '70 Alecia '71..... 928-5565
BUSCHMAN J W retired 3580 Bernard Av NE @..... 926-6576
BUSENBURG D M (Christine) 1888 Del Rio Av SE (#B)
Ch Michelle Hunter '74 Jason Hunter '78..... 967-7293
BUSET David L (Barbara L) formn Wah Chang 1365 Morse Ln SW @
Ch Brian '65 Jon '75..... 928-1717
BUSH Arnold J (Beulah) retired 4094 37th Av SE @..... 926-1349
BUSH L A retired 34121 Hwy 99 E Tangent @..... 928-8807
BUSH Melvin L (Dorothy M) ownr Bush Constn 6292 Dumbeck Av NW @..... 926-6950
BUSH Patricia 2308 Marion SE..... 928-5638
BUSH Robert L (Darlene tlr US Natl Bank) mgr Briscoe & Assoc
2962 40th Av SE @ Ch Shawn '71 Shannon '73..... 967-7492
BUSH Ronald A 1830 Thurston SE..... 928-0448
BUSH W J (Edra) ownr Web Showcase 540 6th Av SW..... 926-6486
BUSHELL Richard Ross (Darleen) Rt 3 Bx 773A @..... 928-9015
BUSHAMN Mike (Tamaral) 2530 Hill SE..... 926-3517
BUSHNELL Gary (Pauletta emp Pony Soldier) 3437 Adair Av NE Ch Ricky, Ann..... 928-2002
BUSHNELL Buster D instructional mtce techn LBESD 1520 2nd Av SE..... 967-7087
BUSICH John R student LBCC 735 Thornton Lake Dr NW..... 928-3166
BUSIC Richard M Rev (Virginia R) pastor First Christian Church
735 Thornton Lake Dr NW @ Ch Mike '66 Jeff '70..... 928-3166
BUSINESS MEN'S ASSURANCE CO Bailey Brem agt 1107 9th Av SE..... 926-0442
BUSKIRK William A (Barbara B loan secy Citizens Bk Corvallis) engr HP
2620 Broadway St SW @..... 928-5087
BUSSARD & SON INC
DAVID O BUSSARD PRES., MARIE H BUSSARD EXEC. SECY. -CANVAS
PRODUCTS, TARPULINS, CUSTOM TENT REPAIRS & ALTERATIONS-
425 JACKSON ST SE..... 926-7747
BUSSARD David D (Marie H exec secy Bussard & Son Inc & prof OSU)
pres Bussard & Son Inc 1095 NW Heather Dr Corvallis @..... 753-6864
BUSSELL Eugene (Eileen) mdse mgr Sears Roebuck & Co 2299 Squire NW
Ch Kari '74 Justin '76 Travis '78 Joshua '80..... 928-2168
BUSY B FLORIST Bernice Hams ownr 202 16th Av SE..... 926-3063
BUSY B MINI WAREHOUSES Anna Beamer ownr 34004 Excor Rd..... 928-0064
BUSY BEE CONSTRUCTION Rt 2 Box 307 Jefferson..... 928-2275
BUTCHER Douglas genl contr 2040 Broadway St SW @..... 928-4060
BUTLER Charles H (Katherine A tchr W Albany HS) tchr W Albany
853 Edgewood Dr NW @..... 926-9897
BUTLER James A 1440 Marion SE..... 926-8591
BUTLER L wallpaper hanger Rt 2 Bx 255 @ Ch Sandy '70 Denny '76..... 928-9752
BUTLER Michael 205 Fairway Dr NE..... 926-3218
BUTLER R W (Cynthia) carrier USPS 2656 Grandview Dr NW @
Ch Mark '74 Jerod '76 Keith '77..... 967-8336
BUTLER Rodger (Joan emp Berg AMC Inc) persnl mgr Ore Met
205 Fairway Dr NE..... 926-3218
BUTLER Walter (Virginia) retired 840 12th Av SW @..... 926-5232
BUTTERWORTH Marcia Albany Ch Sheila '67..... 926-2099
BUTTNER Kenneth D (Beatrice) genl laborer 1936 Jackson St SE
Ch Christina '72 John '74..... 928-7959
BUTTS David attnl Chevron Station 6256 Shady Oak Dr NE..... 928-7959
BUTTS Dean G (Barbara tchr First Christian Church) tchr S Albany HS
6256 Shady Oak Dr NE @ Ch Denise '66 Deborah '66..... 928-7334
BUTTS Oliver P 200 Waverly Dr SE..... 928-7334
BUTZNER Donald M (Polly emp OSU) emp Ore Met 4161 Durillo Pl SE @
Ch Donnie '70..... 928-6095
BUUS Timothy D CPA (Nora) ptrnr Spivey & Buus CPA
1435 Shortridge St SE (res) @ Ch Zachary '74 Adam '78..... 928-0148
BUUS TIMOTHY D CPA 1205 9th Av SE (ofc)..... 928-6500
BUYS Johnnie S 1900 Hill SE..... 967-7626
BUZZ'S REFRIGERATION & COMMERCIAL APPLIANCE SERVICE
Red Myer ownr 130 Hill NE..... 928-7356
BUZZ SAW RESTAURANT & LOUNGE The Richard A Boudreau ownr
421 Water Av NE..... 928-0642
BYAM Roger H 3023 Locust Av SE..... 928-3016
BYARS Kenneth L (Pamela) insulator Home Insulation 1130 14th Av SE @
Ch Benjamin '79 Rachael '81..... 926-1173
BYER Brad (Kathy M bkpr Warner Phillips & Co PC) 31915 Riverview Dr (L)..... 259-2702
BYER Debra Alise student 625 Erin Crest NW..... 926-6926

18 BYER - CARNATION

Albany

City Directory

© 1981 Johnson Publishing Company, Inc.

BYER Ellis (Norma) chrmn of bd Oregon Freeze Dry Foods Inc
3220 Liberty St SW 926-2618
BYER Hal M (Ruth E) assessor Cty of Linn
3800 South Mountain View Dr SE (#91) 928-8290
BYER Marvin J (Rosalie) vice pres & R & D Oregon Freeze Dry Foods Inc
625 Erin Crest NW 926-6926
BYERS A J 430 6th Av SW (#6) 926-2300
BYERS Darrell 1530 Park Terr SW 928-3195
BYERS Keith B (Sharon L) emp Beaven Builders 817 6th Av SE
Ch Tina '69 Tony '70 Kenny '72 Tammy '73
BYERS Robert G 2420 Sherman St SE 926-1453
BYLUND Marie 1314 27th Av SE 928-0711
BYRD B R 1611 15th Av SE (#C) Ch Guy '65 926-8615
BYRD WALTON E DR phys & surg 710 Elm St SW PO Box 963 (ofc) 926-9414
BYRNE Steve 1207 30th Av SE 926-2087

C

C & C SHOES INC L Culver ownr& mgr 244 W 1st Av 926-3023
C & J DRAPERY SERVICE C J Jimenez ownr 1133 Dale St SE 928-5903
C & K TRUE VALUE HARDWARE James E Pope & Wava Pope ptrns
1815 Santiam Hwy SE 928-9010
C B DISTRIBUTING Dan Gubser ownr 3297 Salem Av SE 926-1027
C B EQUIPMENT COMPANY Dick Thomas sls agt 2300 Ferry SW 928-4486

C B I COLLECTIONS

DOROTHY RENOUF MGR. 1123 HILL ST SE PO BOX 785 928-2591
C B WORLD Dan Gubser ownr 3297 Salem Av SE 928-1952
CABE Devere (Helen) landscape supvr Hwy Dept State of OR
3800 South Mountain View Dr SE (#10) Ch Darrel '64 926-5956
CADDY John R (Betty) pastor Dever-Corner Comm Church Rt 2 Box 158 926-4451
CADDY John Rev (Betty) pastor Dever Community Church Rt 2 Bx 158 928-8863
CADDY John Rev (Betty) pastor Dever-Corner Comm Church Rt 2 Box 158 926-4451
CADE Kenneth A (Diana J) farmer Byron Scott 31741 Glass Dr Tangent
Ch Shawn '71 Jamie '75 928-8524
CADE Leslie (Winnie) retired Rt 1 Bx 405 928-9794
CADMUS George (Maribel secy OR State Senate)
sr vice pres Citizens Valley Bank 418 6th Av SW 926-3613
CADOTTE Annette slsperson Sears 910 38th Av SE 926-4597
CADOTTE Delmer R (Marian T) supvr Amer Can Co 910 38th Av SE 926-4597
CADWALLADER W F (Evelyn) retired 1915 5th Av SE 928-8985
CADWELL Jim M (Carol) controller Dorsey Bus 1126 Willetta SW 926-9452
Ch Shannon '76 Gabriel '78 Troy '80 928-2493
CAFARELLI Brad waiter Chalet 515 Rainwater Ln NW 928-2493
CAFARELLI J student LBCC 515 Rainwater Ln NW 928-2493
CAFFEE Ila 1670 Tudor Way SE
CAGEN Richard M (Bette) special serv dir Albany Genl Hosp
1723 Lincoln St NW Ch David '75 Steven '78 926-0249
CAHAN S 2351 Salem Av SE
CAHILL M B 750 Queen Av SE (#15) 928-2917
CAIN James H (Shirley) 33969 Red Bridge Rd 926-0787
CAIRNES Ronald R 705 Waverly Dr SE 926-0498
CAL GAS-ALBANY Earl Willard mgr
828 Pacific Blvd SE 926-4441
Nights Sundays & Holidays Call 926-2828
CALAPOOYA TOASTMISTRESS CLUB Kay Abbott pres Albany 928-8579
CALAPOOYA JUNIOR HIGH SCHOOL Ralph Gibbs prin 830 24th Av SE 926-4555
CALDWELL Bruce 32855 Hwy 99E Tangent 926-8776
CALHOUN Robert (Mable) 2252 Geary St SE 928-2150
CALIFORNIA MILL EQUIPMENT CO 1362 Caroline Av N 926-4587
CALKINS Donald J (Sylvia) trk drvr Harry Clatterbos 2177 Willamette Av NE 926-7126
CALKINS Marie A retired 301 Main SE 926-0659
CALKINS Ralph L (Susan A PNB emp Pacific NW Bell Tel) ownr Rascals Repair
Rt 1 Box 348D 928-1348
CALLAHAN Kathleen student OSU 5990 Primrose St NW 928-9405
CALLAHAN Thomas G (Shirley) emp American Can 5990 Primrose St NW 928-9405
Ch Michael '64 Kerry '69
CALLAWAY George C retired 2687 Riverside Way SW 926-7403
CALLIGAN Pat L (Polly) mgr Far West Truck Cntr
1809 Meadow Wood Dr NW Ch Carol '64 Brian '64 928-8917
CALLOWAY Glenda M 2638 Pine Ln SE Ch Kenneth '76 926-7863
CALVARY BAPTIST CHURCH SBC 1730 Hill St SE 926-5662
CALVARY CHAPEL Rev Don Wonderley pastor 505 2nd Av SE 926-8467
CALVARY COMMUNITY CHURCH Rev Martin Hass pastor
Knox Butte Rd Rt 1 Bx 261 928-7904
CAMBLIN Mellissa student 633 38th Av SE 926-3807
CAMBLIN Thomas (P R) emp City of Albany retired 633 38th Av SE 926-3807
CAMERON Greg (Walda) emp Lbr Serv Inc 3310 Davidson SE Ch John Fors 926-8660
CAMERON Greg G (Walda) master mech Lumber Services Inc
3310 Davidson St SE Ch John '64 Ken '65 Jennifer '68 926-3503
CAMERON L N tchr GAPS 1233 Lafayette NE Ch Jennifer '68 926-7623
CAMERON Walter student 1042 Belmont Av SW 926-9290
CAMILOVIC Bogdan S (Marcia) claims rep US Social Security Admn
3861 26th Av NW Ch Rachel '73 Matthew '76 928-2730
CAMLOT MOBILE RESIDENCES 7344 King Arthur Dr SW
CAMLU RETIREMENT APARTMENTS Robert Monroe & Dona Monroe mgrs
3520 Oak SE 926-8952
CAMPBELL Allen F (Vernita M bkpr) loan ofcr Willamette Prodn
31777 Allen Ln (T) 928-7901
CAMPBELL Charles G (Joann) 2726 27th Av SE 926-3368
CAMPBELL Charles R (Kathy L LPN Albany Genl Hosp)
quality control wkr Lockheed Missle 3136 Jackson St SE 928-7308

CAMPBELL Dean (Pausha) emp Wah Chang 2451 20th Av SE
Ch Jeremy '73 Jason '75 928-2435
CAMPBELL Donald C 5218 Dumbeck Av NW 928-5564
CAMPBELL Ena L 2166 Linn Av NE 928-9784
CAMPBELL Forest S 3435 Spicer Rd SE 928-9582
CAMPBELL G A retired 2408 Sherman St SE 926-4661
CAMPBELL I J 2635 Sherman SE 928-0352
CAMPBELL James E (Juanita D) carp 31977 Queen Ann's Lace Dr Tangent 926-5730
CAMPBELL L A Mrs 430 6th Av SW (#11) 926-9687
CAMPBELL Laurie student Linfield College 31777 Allen Ln (T) 928-7901
CAMPBELL Michael (Barbara J youth minister United Presbyterian Church)
survey crewman Linn Cty 4850 Riverside Dr SW Ch Matthew '75 Laurel '79 928-2092
CAMPBELL Michael R brndr First Round Tavern 3605 E Knox Butte 967-8018
CAMPBELL Pat D 4780 Christopher Av SE 926-1300
CAMPBELL Rick A tire slsmn Les Schwab-Lebanon 4194 Empire Way SE 928-3410
CAMPBELL Robert B (Alice M) emp Willamette Inds 1818 Broadway St NW 926-3528
CAMPBELL Robert T (Beverly J) consulting engr 1960 Meadow Wood Dr NW 928-7155
CAMPBELL ROBERT T 1960 Meadow Wood Dr NW 926-7957
CAMPBELL Sidney E (Pat cook asst Lafayette School) trkr
6507 Seven Mile Ln SE 928-8751
CAMPFIRE INC 00 Madison SW Corvallis 758-0100
CAMPORA Greg (Becky) farmer Mid Valley Farms 529 38th Av SE 928-3445
CAMPUS SHELL ANNEX Jack Trumbo ownr Hwy 34 SE 926-0053
CANDLELIGHT RESTAURANT & LOUNGE Karren Parrish & Evo Mello ptrns
2200 Pacific Blvd SE 928-8071
CANIDA Elmer L (Elsie self employed) millworker SWS 733 Laurel Pl NW 926-9245
Ch Lloyd '65 Duane '68 Angela '71 Lance '73 Leslie '74 926-5430
CANIDA Jeffrey (Angela wtrs Souper Sub) mill wkr SWF Inds 245 Sherman SE 926-5430
CANIDA Louise 3118 Gibson Hill Rd NW 928-3623
CANIDA Neil A (Alice E) retired 750 Ermine St SE 926-4473
CANNON Loring (Jeanette) 1108 33rd Av SW 967-9088
CANNOY Lynne E invoice clk Smith Glass & Paint 1833 27th Av SE 928-7110
CANNOY Scott D emp Indl Welding Supply 1672 23rd Ct SE 926-9869
CANO Dan D labr Carter Disting 697 Jefferson St SE (#10) 926-9845
CANTRAL Daniel C student 3500 Hill SE 926-3766
CANTRAL Gary N (Jane) patrolman Albany City Police Dept 3500 Hill SE 926-3766
Ch Charles '68
CANTRAL William N military policeman US Marines 32292 Old Oak Dr (T) 926-3766
CANTRELL Boyd (Margaret) emp Boyd's Electric 1412 30th Av SE 926-1905
CAPITOL HEALTH CARE Roger Lyman ownr
1880 Lancaster Dr PO Box 12625 Salem 928-1682
CAPPS C P (Blanche) retired 1417 Fern Pl SW 926-7419
CAPTAIN MOE'S SUBMARINE SANDWICHES Larry Moe ownr
1037 Pacific Blvd SE 928-4336
CAPUTO Frank (Betty J travel conslr Globe Travel)
vice pres & chf operating mgr Ore Met 1130 24th Av SW 926-3638
CAPUTO G F insp Ore Met 1132 Maple SW 926-9390
CAR CLINIC Lee Siebenholer & Philip Siebenholer ptrns 985 Ellsworth St SW
CARCRAFT DETAIL SERVICE Armand Borde & Gale Borde ptrns
3335 Ferry St SW 928-3394
CARDA T L mgr Wayca 805 12th Av SE Ch Renee '78 928-6959
CARDA Troy tire specst G&L Disting 3111 Clay St SE 926-1333
CARDA Wayne G (Carol A emp Penneys) emp Wah Chang 3111 Clay St SE 926-1333
Ch Duke '64
CARDWELL Milt W (Patricia recpt C Robert Hall M.D.) fireman City of Albany
140 Cedar Ln NW 926-6696
Ch Milton Jr '63 Mathew Williams '65 Jane '65 Mark Williams '68 Stephen '70
CAREER ACTION SCHOOL 1215 Hill St SE 926-0593
CAREY Howard retired 1670 Oak St SE 926-3328
CAREY Norman F (Betty Jean sls rep Pipe Fine)
regional consultant United Guaranty Corp 1170 Walnut St SW 926-2318
Ch Christopher '64
CAREY R M (Barbara K tchr Waverly Elem) admr of educ 221 Fairway Dr NE 928-5103
Ch Tory Christine '78 Michael Lee '80
CAREY Tony (Beth ownr Yamaha Music School) exterminator
2329 15th Av SW 926-7575
CARL Eugene T (Gwendolyn) pulp wkr American Can Rt 1 Bx 238 928-0268
Ch Colleen '70
CARLILE Jason S (Pamela) district atty Linn Cty 2219 Marion SE (#9)
Ch Adrienne '79 926-0682
CARLIN Ted Jr tchr Jefferson Sch Dist 715 7th Av SW 928-0853
CARLSON & LEE ophthalmologists 2715 Willetta St SW 926-5849
CARLSON A EUGENE DR ophthalmologist 2715 Willetta St SW (ofc) 926-2872
CARLSON A Eugene Dr (Janet A) ophthalmologist 3500 Takena St SW (res) 928-7671
Ch Sten '63
CARLSON Albert L (Margaret M) electl contr 31960 Griffith Dr Tangent 926-3622
CARLSON Earl (Verna) retired 1905 Waverly Dr SE 926-2010
CARLSON Gordon student 32965 Old Church Rd PO Bx 207 (T) 926-1995
CARLSON Heather L I 3500 Takena St SW 928-7671
CARLSON Jon L mech Fisher Implement 1081 Chicago SE 928-2103
CARLSON L 636 Thornton Lake Dr NW 928-9782
CARLSON Leif E tchr 3500 Takena St SW 928-7671
CARLSON Linda 32965 Old Church Rd PO Bx 207 (T) 926-1995
CARLSON Lon M (Nina) emp Wah Chang 2553 Crocker Ln NW 926-5095
Ch Molly '71 Brett '73
CARLSON Robert D (Patsy M) mtce machst Wah Chang
32965 Old Church Rd (T) 926-1995
CARLSON Ron custdn GAPS 1240 E 1st Av Ch Chris '69 Pam '73 926-6928
CARLSON S K 4565 E Knox Butte 926-4803
CARLSON Stanley B (Mary E retired) supvr Adamson Theatres
1325 15th Av SW 928-3441
CARLSON Thor E student U of O 3500 Takena St SW 928-7671
CARNAHAN Jon (Karen M tchr Elem Sch Corvallis)
dir of admissions & registrar LBCC 180 Merrill Pl NW 926-1367
Ch Courtney '77 Christopher '79
CARNATION COUNTRY STORE Jacob I Lamp mgr 503 W 1st Av 928-7348
CARNATION MILK CO PO Bx 2535 Eugene 926-8752

CHILCOTE K super United Parcel Serv 3616 Bartley Dr SE 928-6619
CHILD ABUSE ANSWERING SERVICE Albany 926-6735
CHILD CARE CO-ORDINATING COUNCIL LINN-BENTON
6500 Pacific Hwy SW
CHILDERS Elmer H 950 Airport Rd SE 926-7631
CHILDERS Lonnie (Shirley) mtce electn SWF Inds Rt 1 Bx 292 @
Ch Dean '65 Tammy '67 926-7478
CHILDS Richard D (Ruby) emp J B Rock Products-Jefferson
4482 Riverside Dr SW Ch Tommy '64 Richard '71 Angela '78 928-8891
CHILTON Francis W (Myrtle A) retired 2210 Hill St SE @ 928-7328
CHIM CHIMNEY SWEEPS Don Buck & Val Neuman ptns
527 Ash St W Lebanon 926-7220
CHIMENTI John C (Gaye RN Good Samaritan Hosp) Inman PP&L
2042 Maier Ln NW Ch John '57 Amy '69 Melissa '71 928-3586
CHIMNEY CRICKET David Lamb owr 41663 Mountain View Dr (L) 928-3736
CHINESE KITCHEN Chan Kin owr 1644 Pacific Blvd SE 928-2197
CHINTIMINI FOREST PRODUCTS INC
Bud Tomczuk pres, Bob Thomas vice pres & Sid Lewis secy-treas
30805 Hwy 34 PO Box 549 Corvallis 928-2311
CHIP'S RESTAURANT Bob Kealer & Tanya Kealer ptns 628 Ellsworth St SW 926-4998
CHIPMAN Chris A (Robin comm loan secy Citizen Valley Bank) farmer
2225 Geary SE 967-8913
CHIPMAN FARMS INC Harold F Chipman owr 34309 Hwy 34 928-3793
CHIPMAN Harold F (Vera M) farmer 34309 Hwy 34 @ 928-3793
CHIPMAN Jan mech Fisher Implement Co 832 Bradley SE @ 926-6738
CHIROPTIC INFORMATION BUREAU 1515 NW 9th St Corvallis 757-1519
CHISHOLM Joseph M (Dee A) emp Cummings Transfer 935 8th Av SW @ 926-3189
CHISHOLM Joseph M III emp Jerrids Outdoor & More 2785 Gibson Hill Rd NW 926-1142
CHISHOLM OIL CO 434 W 1st Av 928-3210
CHITWOOD M Wayne (Sandra R) 6133 Wilford Pl SW @ 926-3514
CHITWOOD Marion A (Ruth L) retired 2116 Willamette Av NE @ 926-3202
CHLADEK Carl C (Emily) carp 2011 Crittendon Loop NW @ 926-2710
CHLADEK James L (Becky L tir First Interstate Bank) emp BN RR
3502 Lafayette St SE @ Ch Gabriel '76 926-0920
CHLADEK Janice emp Smoke Craft Inc 2011 Crittendon Loop NW 926-2710
CHLADEK John J (June packer Oregon Freeze Dry Foods)
pts man Stoddard Chevrolet 2719 Bain St SE @ Ch Stephen '67 Michael '69 926-8745
CHOATE M G (Hattie V) farmer Rt 1 Bx 285 @ 928-9895
CHOI Chun C (Iuk) 640 Waverly Dr SE @ 928-7224
CHOLEWINSKI Eugene D (Alice C) retired 3225 Ermine St SE @ 928-9064
CHOWNING Eldon (Orr Lyda) self employed 4440 Woods Rd NE @ 926-7311
CHOWNING Noel A (Margaret L) 2124 Thurston SE 928-7469
CHRIST FOURSQUARE GOSPEL CHAPEL Rev Terry Gleason pastor
529 Jefferson St SE 926-1359
CHRISTENSEN A Dale student U of O 1113 29th Av SE 926-5462
CHRISTENSEN Charles E (Marsha reapt H&R Block) electn American Can Co
822 Locust Pl SE @ Ch DeAnn Kay Laune '66 926-8061
CHRISTENSEN Dennis R (Ann L) trk painter Far West Truck Cntr of Albany
1512 31st Av SE @ Ch Teresa '68 Scott '71 926-7093
CHRISTENSEN DONNA optn 1044 29th Av SW 928-1666
CHRISTENSEN Douglas (Rose) retired 2004 Front Av NE @ 926-3331
CHRISTENSEN F L (Helen) owr Fireplace Alley 7456 16th Av SW
Ch Gina '69 Rodger '72 926-1190
CHRISTENSEN H B 630 6th Av SW @ 928-3754
CHRISTENSEN James (Edna M) retired 1424 Front Av NE @ 926-5607
CHRISTENSEN Joan tenant selector clk Linn Cty Housing Authority
605 13th Av SE @ Ch Michelle '65 Daniel '67 926-5462
CHRISTENSEN Marna L student University of Oregon 1113 29th Av SE 926-5462
CHRISTENSEN Melvin L (Florence) retired 5050 Columbus SE @ 926-6768
CHRISTENSEN Micheal student LBCC Hwy 226 Rt 1 Box 286 928-3065
CHRISTENSEN Otto M (Freda) retired 35981 Santiam Hwy SE @ 928-7957
CHRISTENSEN Robert A (Lynn A) tchr S Albany HS 1113 29th Av SE @ 926-5462
CHRISTENSEN Rodney D (JoAnn) millwright Wah Chang
Hwy 226 Rt 1 Bx 286 @ Ch Greg D '63 928-3065
CHRISTENSEN Ronald D (Marilyn A) foreman Wah Chang
4843 Bramblewood Ln NW @ Ch Eric '73 Heather '77 926-5297
CHRISTENSEN Stephen (Rosemary) electn J&M Electric 1095 33rd Av SW @
Ch Erik '67 Stefanie '71 926-8984
CHRISTENSEN Steven H (Nancy J)Amech Nissen Motor Co
2950 Riverside Dr SW @ Ch John '67 Catherine '70 926-8984
CHRISTENSEN W S (Donna optical techn Dr Larsen) Chevron dir
3323 Jackson St SE (#5) @ 928-2842
CHRISTIAN & MISSIONARY ALLIANCE CHURCH Rev James Brunko pastor
1300 Spring Hill Dr NW 926-6949
CHRISTIAN CHURCH-DISCIPLES OF CHRIST Richard Busic pastor
432 Ferry St SW 926-8606
CHRISTIAN SCIENCE READING ROOM 547 7th Av SW 926-7979
CHRISTIAN SUPPLY RAINBOW WEST Dave Adams owr Marlene Notte mgr
953 Hill SE 926-8201
CHRISTIANSEN E N retired 3795 Spicer Rd SE @ 926-3306
CHRISTIANSEN H Wayne emp Lely Pacific Inc 604 38th Av SE @ 928-0371
CHRISTIANSEN Otto W III (Sheryl D) emp Western Kraft
3647 Wisram Dr NW @ 928-7958
CHRISTIANSEN Rande RN Albany Genl Hosp 3162 S Lyon St 967-8273
CHRISTIANSEN V retired 3505 Adah Av NE @ 928-7556
CHRISTIANSEN W H 'Chris' (Sharon student OCE) 4325 Terra Lynda Dr NW @
Ch Patricia '69 967-8145
CHRISTIANSEN Wendy student LBCC 3647 Wisram Dr NW 928-7958
CHRISTIE Bill (Mechele) 1108 Shady Ln NW 926-8682
CHRISTIE Edith 2550 14th Av SE (#16) 926-5045
CHRISTIE Edwin S (Emma) linmn Willamette Inds 37680 4th Av (C) @ 928-5011
CHRISTIE Edwin S Jr (Debra) bodyman Pacific Auto Body 666 Scriver Hill Rd 928-7725
CHRISTIE Mark emp Stayton Cannery 37680 4th Av SE (C) 928-5011
CHRISTIE Paula student LBCC 37680 4th Av (C) 928-5011
CHRISTIE Susan 1861 21st Av SE 928-2689
CHRISTMAN Leonard (Glenda emp Day Care Cntr) mech Forslund Constn Co
3567 Pirtle Dr SW @ Ch Tammy '66 Kevin '69 926-7012
CHRISTMAN Mike student 532 Baker St SE (#2) 926-7934

CHILCOTE - CLARK 21

Albany
City Directory

1981 Johnson Publishing Company, Inc

CHRISTMAN Richard L 3304 Chicago SE @ 926-3457
CHRISTMAN Vernon Jr Southern Pacific RR 532 Baker St SE (#2) 926-7934
CHRISTMAN Vernon L (Lynn M) techn Corvallis TV Cable 2621 Oak St SE @
Ch Shellie '70 Julie '72 Jeffrey '73 928-4599
CHRISTOPHER Billy (Connie L) mtcmn Hwy Dept State of OR
333 Cleveland St NE @ Ch Roger '66 Evelyn '75 Laura '78 Thomas '79 928-2157
CHRISTOSON Chris D (Frances reapt Dr Conklin) line equipt wkr PP&L
829 3rd Av SE @ 928-8730
CHRISTOSON Kellie M 3805 Geary St SE Ch Jason '78 Jillian '79 928-3098
CHUCK'S CONCRETE PUMPING Charles Rowe owr 33245 Hwy 99E (T) 928-4377
CHUCK'S PLUMBING Charles Slechta owr 3614 Pine St SE 926-9578
CHUDY C E bkpr 3800 South Mountain View Dr SE (#21) @ 926-5736
CHUDY Dana 3800 South Mountain View Dr SE (#21) 926-5736
CHUNG Clarence (Freddie) cheml plant opr Georgia Pacific 2014 20th Loop NW
Ch Maelee Renee '81 928-9012
CHURCH Dale L (Arletta emp Bill's Flower Tree) wine slsmn Dumont Distr
1580 Valley View Dr NW @ 928-5549
CHURCH OF CHRIST Ralph Williams minister 1555 Oak St SE 928-5286 or 928-5253
CHURCH OF CHRIST 2700 Madison St SE 928-5253
CHURCH OF CHRIST-HILL STREET Paul Schlosser pastor 1805 Hill St SE 926-0606
CHURCH OF GOD FIRST Rev Robert D Wallace pastor 1225 15th Av SW 926-2095
CHURCH OF JESUS CHRIST OF LATTER DAY SAINTS SECOND WARD
Wayne Suggs bishop 1615 28th Av SE 926-7524
CHURCH OF JESUS CHRIST OF LATTER DAY SAINTS-FOYER
William Bell bishop 1615 28th Av SE 926-5931
CHURCH OF JESUS CHRIST OF LATTER DAY SAINTS FIRST WARD
Larry Brewer bishop 1615 28th Av SE 926-7327
CIMORELLI Beverly prodn wkr Western Pulp Prods
33812 Hwy 99 E Tangent (T) 926-0462
CIPRIAN Joe (Janice) entertainer Northwest Show Band
2332 Gibson Hill Rd NW @ Ch Annette '65 Lisa '66 Scott '71 926-0462
CIPRIAN Joseph G IV (Alice) bldg contr 647 Queen Av SE @ Ch Joey '79 928-0180
CIRCLE K FOOD STORE #1153 Charles Hooper mgr 333 34th Av SE 928-2172
CIRCLE K STORE NO 1397 Lyn Smith mgr 300 Queen Av SE 928-1887
CISZKOWSKI Thomas A (Marilyn) slsmn Forms & Prntg Serv
2379 41st Pl SE @ Ch Amanda '77 Tamara '80 926-9540

CITIZENS VALLEY BANK

BANKS, LOANS, SAFE DEPOSIT BOXES, BRANCHES IN JEFFERSON,
HALSEY, SWEET HOME, LEBANON, SHEDD, BROWNSVILLE

& INDEPENDENCE-

ELLSWORTH ST & 3RD AV PO BOX 399 926-4221

EAST ALBANY
S HILL ST & E PACIFIC BLVD 926-4221

SOUTH ALBANY
34TH ST & HILL ST 926-4221

CITY CAB Gene B Coleman owr 434 2nd Av SE 926-5588

CITY CENTER MOTEL Don Geren mgr 1730 Pacific Blvd SE 926-8442

CITY CENTER MOTEL

124 5TH ST MADRAS 475-3831

CITY MOVING SYSTEMS UNITED VAN LINES
Scott Schermetzler Rick Mickels Mike McDowell
33905 SE East Gate Cir Corvallis 754-7882

CLAASSEN Barbara 908 Scenic Dr NW @ 926-1204
CLAASSEN Howard D (Faye E secy Grand Prairie School) tchr Calapooza Jr HS
1525 Jefferson St SE @ 926-4827

CLAASSEN Jake E (Louise E emp Albany Hosp) emp SWF Plywood Co
329 Green Acres Ln NW @ 928-8057

CLAASSEN Janelle student 1525 Jefferson St SE 926-4827
CLACK Bruce student 726 32nd Av SE 928-5366

CLACK David student & farm hand Fred Grell 726 32nd Av SE 928-5366
CLACK Galen E spreaderman Boise Cascade 915 Maple St SW 926-6276

CLACK Novella bkpr Castle Elec 726 32nd Av SE Ch Debra '67 928-5366
CLACK Wendel W (Emma) retired 5050 Columbus St SE (#221) @ 926-2061

CLACKAMAS COMMUNICATIONS INC Dwane Day pres Jim Pinter vice pres
31895 Hwy 34 SE Rt 1 Box 47J Tangent 926-7788

CLAIR Melvin W (Sharon E) saw opr Northside Lbr Co
Oakville Rd Rt 3 Bx 886 @ 926-6363

CLAIR Ricki cstr Waverly Lake Mart 530 34th Av SE 926-0385
CLAIR Robert J (Beverly K) owr AM-PM Mini Market
4236 Willow Ln SW @ Ch Richard '72 Nicholas '79 926-9827

CLAIR Robert O Oakville Rd Rt 3 Box 886 926-6363
CLAIR Robin M Oakville Rd Rt 3 Box 886 926-6363

CLANTON Mike servmn Hit Parade Music Co Albany

CLAPP Jack M (Evelyn K slsdy Bursts Candies) principal Albany Private School
523 Calapooza St SW @ Ch Connie '69 Lori '71 Stephanie '75 Debra '78 926-3718

CLAPP James E (Shirley) mgr of liquor store-Corvallis & emp State of OR
1467 Belmont Av SW @ Ch Orin '68 James '69 928-6098

CLARK A B clk OR State Liquor Str 641 Bain St SE @ 928-7198
CLARK Barbara cgr mgr Wasaro Inc Shell Oil Distr 1412 Clover Ridge Rd NE

CLARK Bob M (Rachel co-owr Eugene Bly Sup) emp Eugene Cty Shop
136 Fairway Dr NE @ 926-1360

CLARK C L 5050 Columbus St SE 928-0125
CLARK C M 1943 Front Av NE 926-1355

CLARK Charles C (Debbie key punch opr AGH) 1590 Morse Ln SW @ 926-2516
CLARK Connie emp Taco Time 2520 Salem Av SE 926-3261

CLARK Connie student 920 18th Av SW 928-2931
CLARK D A preschool tchr 634 Calapooza SW 926-4904

CLARK D W 1210 Jefferson SE 926-0610
CLARK Dave E (E Diane student LBCC) emp Parks & Rec 602 29th Av SE @
Ch Julie '75 Cameron '78 928-1021

CLARK Dave W (Melody) 6193 Looney Ln SW @ 926-9270
CLARK Debra emp Hewlett Packard 1412 Clover Ridge Rd NE 926-2569

CLARK Debra 3643 Jefferson Pl SE 926-9679

22 CLARK - COHOON

Albany

City Directory

© 1981 Johnson Publishing Company, Inc.

CLARK Doug E (Rosaland) instr Linn Benton 1004 Washington St SW ©
Ch Josef '70..... 928-0044

CLARK Duane emp Oregon Freeze Dry 4480 Cortez Pl SE..... 928-5350

CLARK Ellis (Barbara) rt mgr Albany Sanitation Co 1412 Clover Ridge Rd NE ©
Ch Linda '65..... 926-2569

CLARK George Dennis (Mary Anna clk K Mart) carp Fulton & Kauffman
2501 24th Av SE © Ch Sonya '71 Dennis Lee '76..... 926-0424

CLARK George M (Nila E) back hoe opr & emp SPRR 1010 Geary SE ©..... 928-7317

CLARK Ivan L emp Seabrook 1139 2nd Av SE © Ch Jolene '64..... 926-9375

CLARK J A business mgr OSU 1975 Breakwood Cir SE..... 926-6754

CLARK Keith H (Karen dental asst) agent Farmers Ins 3164 Fir Oaks Dr SW ©..... 926-0448

CLARK KEITH H 2225 Pacific Blvd SE (ofc #204)..... 967-1900

CLARK Kenneth W (Linda) est techn Western Kraft 3511 40th Av SE ©
Ch Sandy '66 Buffy '69 Matthew '78..... 967-7304

CLARK L W self employed 750 12th Av SE ©..... 926-5398

CLARK Larry (Mary L bartender Grannys Gramery) trk drvr Wildish
1240 Casa Villa SE..... 928-6404

CLARK M C (Cathy) emp Bureau of Mines 334 Jefferson St SE..... 926-6903

CLARK Mark S (Rhonda) mgr Pay N Save 2325 Oak St SE
Ch Steve '70 Kathe '74 Darron '80..... 928-6280

CLARK Michael K (Lethal) 1435 Moraga Av SE..... 928-5229

CLARK Michael R (Lee Anne) sis mgr Moore-Rane Mfg Co Rt 1 Box 340 ©
Ch Kim '66 Kelly '68 Kori '77 Karla '78..... 928-3848

CLARK N E retired 1010 Geary SE ©..... 928-7317

CLARK Patricia 1240 Casa Villa SE Ch Tasha '81..... 928-6404

CLARK Phillip V (Suzanne records clk LBCC) dir of business LBCC
31389 Allen Ln (T) © Ch Kerri '71..... 926-7286

CLARK Randy 126 Fairway Dr NE..... 926-1360

CLARK RDEAN M DR orthodontist 1040 29th Av SW (ofc)..... 926-4010

CLARK Rdean M DR orthodontist (Cheryl) 155 Parker Pl NW (res)..... 928-4909

CLARK Rick D lathe opr R Beal & Son 3715 E Knox Butte..... 928-9366

CLARK Robert J (Brenda) 1124 26th Av SW © Ch David '65 John '67..... 926-6108

CLARK Roy Lee hwy dept supvr State of OR 3610 Adah Av NE ©
Ch Tad '65 Jay '67 Mitch '69..... 926-6270

CLARK Scott D trk drvr Franklin Corp 6850 30th Av SW..... 928-1198

CLARK Stephen C (Holly R dental asst) emp Georgia Pacific
2473 Grand Prairie Rd SE © Ch Carly '78 Justin '80..... 928-2189

CLARK Steven G (Jill S) quality control techn Evans Prods 1110 23rd Av SE ©
Ch Kelley '76 Holly '80..... 928-1326

CLARK THOMAS DR phys Albany Internal Medicine Group
2815 Willetta SW (#1A)..... 926-5528

CLARK Wesley E tchr Albany Meml Jr HS 920 18th Av SW..... 928-2931

CLARK William C (Norvalwe) retired 32230 Tangent Dr Tangent ©..... 926-6834

CLARK Wood C (Stella) retired 3715 E Knox Butte ©..... 928-9366

CLARKE Brian A student LBCC 2668 Chicago SE..... 967-0311

CLARKE Dave M 1115 Water Av NE..... 928-9168

CLARKE R M section clk Linn Cty Assessor 1325 8th Av SW..... 926-0244

CLARNO Dennis L emp Wah Chang 1920 Queen Av SW..... 928-2819

CLASON E C (Rose) 1197 Century Dr NE (#18) ©..... 928-0653

CLASSEN Dale A staff asst plans & analysis Oregon Freeze Dry Foods Inc
2611 Grandview Dr NW ©..... 967-7963

CLAUSE Gary G 360 18th Av SE..... 928-5666

CLAUSE Royal J (Thelma) test deskman Pacific Bell Telephone Co
2743 Hillcrest Pl NW ©..... 928-2743

CLAUSEN Robert N retired 6424 30th Av SW ©..... 928-8058

CLAUSEN Ruth retired 6424 30th Av SW..... 928-8058

CLAY Andrew J 925 3rd Av SE..... 926-0521

CLAY Veda W 925 3rd Av SE Ch Thomas '69..... 926-0521

CLEANERY THE Earl E Eckstrom pres 2504 Santiam Hwy SE..... 928-2405

CLEARY Mike (Becky clerical wkr State of OR) forklift drvr Duraflake
2113 Washington St SW Ch Paul '69 Amy '70..... 967-7864

CLEGG C R 1520 Umatilla St SW ©..... 926-4037

CLEGG Roger (Leresa) 438 11th Av SW..... 928-9182

CLELAND Charles A (Alverna H) engr techn US Bureau of Mines
2470 38th Av SW ©..... 926-7483

CLEM Cathy J invoice clk Smoke Craft 223 Jefferson SE..... 926-3734

CLEM David W (Donna J) custom home bldr 3069 Spring Hill Dr NW ©..... 928-1941

CLEM Debra student OSU 3069 Spring Hill Dr NW..... 928-1941

CLEM Douglas student LBCC 3069 Spring Hill Dr NW..... 928-1941

CLEM E Eldon sht mtl wkr 130 Picardy Ln NW ©..... 928-9182

CLEM John R (Terry Jr State Savings) slsmn Les Schwab Tires
634 Thornton Lake Dr NW ©..... 928-4927

CLEM REDING CHEVRON Clem Reding ownr 1266 Price Rd SE..... 928-2114

CLEMENS L E retired 621 14th Av SE ©..... 926-1246

CLEMENT Harold (Gayle) self employed 1237 Washington St SW ©..... 928-8114

CLEMENTS K student OSU 2340 Queen Av SW..... 928-6207

CLENDENING Mike R 1210 Jefferson SE..... 967-7464

CLEO'S SOUP & SANDWICHES Cleo Foglesong & Esther Foglesong ptnrs
239 W 1st Av..... 928-3155

CLEVELAND D 130 Peach Tree Ln NE..... 926-2723

CLEVELAND Ed G 329 S Lyon..... 928-2259

CLEVELAND Jim (Gwen) self employed 2275 Willamette Av NE
Ch Vincent '68 Toni '69 Elmer '79..... 928-6001

CLEVELAND K tchr Central School 3225 South Shore Dr SE ©..... 926-0034

CLEYS Phillip E 225 Fulton SE..... 928-5124

CLIBBORN RONALD G chiro 1780 S Main (ofc) (L)..... 259-2426

CLIFTON Bill 2495 Marion SE..... 926-0374

CLIFTON Garnett C (Lola D smstrs Bussard & Son) opr Union Serv Sta
4536 Meeker Rd NE ©..... 928-7090

CLIFTON Gary prsmn Albany Prntg Co 4230 Alder St NW

CLIFTON Harlo J (Mary) dir Jefferson Sch 1433 Santiam Rd SE ©
Ch Penny '72 Pam '72..... 926-2747

CLIFTON Jeff 1305 Lehigh Way SE..... 928-9068

CLIFTON P L (Patricia) 522 2nd Av SE ©..... 928-2014

CLIFTON Thomas L emp KC Enterprises 31848 Allen Ln (T)..... 926-7051

CLINE Ben L (Esther M) retired 516 38th Av SE ©..... 926-1687

CLINE C O 1121 Pacific Blvd SE ©..... 928-9397

CLINE Marvin purchasing apt Seabrooks Inc 840 E 1st Av..... 926-6331

CLINGINGS E D emp OSU 624 Montgomery St SE ©..... 926-3487

CLINTON Robert G (Rosaland) emp GAPS 1640 Mayview Dr NE ©
Ch Ronald '65 Rodger '73..... 926-3285

CLOCK WORKS The Donald E Gillis ownr Deanna Gillis ptnr 535 35th Av SE..... 926-2575

CLODFELTER Robert W (Mary C) bkpr Midway TV & Appt Rt 2 Bx 116 ©
Ch Victor Glenn '69 Ann Loree '70..... 926-7113

CLOTERE William J (Raedeen) store mgr Sears Roebuck & Co
1675 Ferguson Dr NW © Ch Bill '65 Crissy '67 Carrie '69..... 926-0738

CLOUD George W (Maurine T) retired 7429 Canterbury Pl SW..... 926-5340

CLOUD John (Elaine E tchr Dist 8J) prin Oak School 1716 Lincoln St NW ©
Ch Jim '74..... 926-0420

CLOUGH Jess W (Betty J tr Citizen Valley Bank) slsmn Nissen Mtrs
225 Ermine St SE ©..... 926-1888

CLOUGH Robert L (Barbara J emp advertising dept Payless)
tchr Calapoyia Jr HS 4103 Empire St SE ©..... 928-2274

CLOVER RIDGE SCHOOL Martin Meyer prin 2953 Clover Ridge Rd NE..... 967-4565

CLUB Darryl W (Lola R trans specialist PUC) 3622 Hill St SE ©
Ch Joey '65 Chris '70..... 926-5923

CLUM Elmer F (Laura L) emp Dre Met 1540 Bonnie St SW ©..... 928-3489

CLUNES JAMES L DR optom 425 2nd Av SW PO Box 1149 (ofc)..... 926-1541

CLUNES James L DR optom (Verla R) optom Albany Vision Clinic
230 Country Club Ln NW (res) ©..... 926-3554

CLOMENS Janell emp Sears 230 Country Club Ln NW..... 928-2447

COADY & MOORE attys Larry T Coady & Douglas W Moore ptnrs
433 4th Av SW..... 928-4503

COADY Larry T atty 3412 Winton Ct SE (res) ©..... 928-1553

COADY LARRY T atty 433 4th Av SW (ofc)..... 928-4503

COAKLEY B A emp Stokely Van Camp 3460 Hill SE ©..... 926-5449

COAKLEY Gary D (Sharon) retired 7860 Grand Prairie Rd SE © Ch Greg '67..... 928-2429

COAKLEY Rhonda L 7860 Grand Prairie Rd SE..... 928-2429

COAKLEY Robert L 7860 Grand Prairie Rd SE..... 928-2429

COAKLEY Wayne D (Lucille L emp French's) retired 1852 Marion St SE ©..... 926-6778

COAST DISTRIBUTORS INC Jack Ranck branch mgr 703 Water Av NE..... 928-9141

COAST TO COAST STORE Glenn S Keeney & S Gregory ptnrs 1709 Hill St SE..... 926-1269

COASTAL FARM & HOME SUPPLY Maurice Hale ownr 3209 Pacific Blvd SW..... 928-2511

COATES David E 484 Walker Ln NW ©..... 928-9891

COATES E 5052 Joanna Pl SW..... 928-8067

COATES Lee Mrs emp Pride Prntg Co 3207 Oak SE Ch David '68 Daniel '72..... 926-3160

COATES N F retired 3520 Oak St SE (#58)..... 926-2009

COATES Richard E (Frances L) wireman Formn PP&L 381 Walker Ln NW ©
Ch Charlotte '64..... 926-2009

COATS Marvin W (Marcia W) vice pres Willamette Inds
2922 North Shore Dr SE ©..... 926-4501

COBB E T (Edith M) self employed 132 Country Club Ln NW ©..... 928-7989

COBURN Bill E (Irene secy Linnco Elec) pres Linnco Elec Co
3035 Liberty St SW ©..... 926-1207

COBURN Donna dietary wkr Albany Genl Hosp 615 4th Av SW..... 928-6819

COBURN Donna 631 Elm St SW Ch Victoria '69..... 928-6819

COBURN Karen 631 Elm St SW..... 928-6819

COBURN William R (core layer Champion Internatl Idg Prods)
core layer Campion Internatl Bldg Prods 1120 Front Av NE..... 928-0649

COCA-COLA OF ALBANY Jerry Clocksin br mgr 32220 Hwy 34..... 928-3662

COCHENOUR Donald Mrs 4487 Palestime Av NW ©..... 926-0514

COCHENOUR Morris O (Teddy L) glue mixer SWF Plywood 2114 Main St SE ©
Ch Tony P Johnson '67 Guy A '70..... 926-1423

COCHRAN Tom J (Vicky S tchr South Albany HS) tchr South Albany HS
1363 15th Av SW © Ch Katie '78..... 926-9562

CODDINGTON Gene L (Helen L) retired 613 Jackson St SE ©..... 928-6215

CODDINGTON Roger D 2480 Sherman St SE..... 967-8099

CODDINGTON Debbi 606 6th Av (#2)..... 967-8041

CODY John (Ruby) mech Davis Texaco 3565 Spicer Rd SE ©..... 926-2028

CODY John M (Ruby) 3565 Spicer Rd SE © Ch Barney '66..... 928-5352

COE Edgar H retired 3246 Salem Av SE (#3)..... 967-1045

COE Jerry L (Penny A cook Soup Tureen) emp Duraflake
4682 Pacific Hwy SW © Ch Jerry '64 Chad '67..... 928-3471

COE M H baker Aging Service Inc Rt 1 Bx 405 ©..... 928-9794

COE Richard A 2662 18th Av SE..... 967-7030

COE S 1305 14th Av SW..... 967-7456

COFFEY Arthur L Jr ownr Coffeys Grocery & Valley Rental
501 Pacific Blvd SW ©..... 926-2555

COFFEY Arthur L Jr 'Children's Phone' 1709 Spring Hill Dr NW..... 928-2279

COFFEY Arthur L Sr retired 1635 Maple St SW ©..... 928-3849

COFFEY Carolee 2993 Gatewood Pl SE..... 926-4303

COFFEY Dannette B ownr Dannette Sch of Dance 1709 Spring Hill Dr NW ©
Ch Kenny '68..... 926-4303

COFFEY Kippi student LBCC 1709 Spring Hill Dr NW..... 926-4303

COFFEY Lori A head cshr Sizzler 1709 Spring Hill Dr NW..... 926-4303

COFFEY'S GROCERY Art Coffey Jr ownr 501 Pacific Blvd SW..... 926-2555

COFFEY'S SERVICE STATION Art Coffey Jr ownr 501 Pacific Blvd SW..... 926-2555

COFFEY'S VALLEY RENTAL SERVICE Art Coffey Jr ownr
501 Pacific Blvd SE..... 926-2555

COFFEY Sherry L secy Albany Flight Cntr Geary St..... 926-5211

COFFEY Terry student 1709 Spring Hill Dr NW..... 926-4303

COFFIN James H (Joyce math instr OSU) retired 250 Country Club Ln NW ©..... 928-4391

COFFIN Matt 250 Country Club Ln NW..... 928-4391

COFFIN Michelle K student 250 Country Club Ln NW..... 928-4391

COGSWELL Greg shop boy City of Linn 621 28th Av SE..... 926-6618

COGSWELL J D (Unsk emp Alexander Deliv) emp Hewlett Packard
504 22nd Av SW..... 967-9143

COHOON Lester R 1507 Tracy Ct SW ©..... 928-4796

- COSTELLO James E (Janice A) tchr Calapooya Jr HS 6256 Parkside Dr NE ☉
Ch Jami '73 Dawn '76..... 928-9065
- COSTEPHENS Al 750 College Park Dr SW..... 967-4019
- COSTEPHENS Alton L (Betty U bkpr Young Enterprises) saw opr Duraflake
3021 Oakwood Av SE ☉..... 928-2690
- COSTEPHENS Elmo (Eunice B) retired 1900 Moraga Av SE ☉..... 928-4967
- COSTEPHENS Judith student 3021 Oakwood Av SE..... 928-2690
- COSTON Rodney J (Nancy K) vice pres of finance Albany International Inds
2031 Meadow Wood Dr NW ☉ Ch Michelle '67 Heather '72..... 967-7630
- COTE Eric L (Clarice site mgr Aging Services) trk drvr Silver Wheels Frt
2708 Hill St SE ☉..... 928-9403
- COTNAM Andrew O (Dottie) retired 623 Jackson St SE ☉..... 928-4702
- COTTER D L emp Simpson Timber Co 2624 Tudor Way SE
- COTTER Russell H (Lena A) retired 3040 16th Av SE ☉..... 926-1381
- COTTERMAN Brian student 808 Morse Av SW..... 928-3803
- COTTERMAN Jack L (Barbara R) millwrt Western Kraft 808 Morse Av SW ☉
Ch Koreen '65..... 928-3803
- COTTONGIM D G 2926 Tudor Way SE ☉..... 928-5578
- COTTONWOOD MANOR APTS Marie Hansen mgr 1081 Chicago SE..... 926-0802
- COUGHLAN A B retired 1165 Linnwood Dr NE..... 928-9342
- COUGHLIN Leo J (Irene A) retired 1335 9th Av SW ☉..... 926-6826
- COULTER Karen acct CHM 2119 28th Pl SE ☉ Ch Deirdre '79..... 928-6061
- COULTER William K (Dorothy M) retired 182 Country Village Loop NE..... 928-3249
- COUNTRY BOY MARKET Robert LeGrand & Georgia LeGrand ptrns
1203 Century Dr NE..... 926-3963
- COUNTRY KITCHEN & MOTEL**
800 NW 9TH ST CORVALLIS..... 753-7326
- COUNTRY SHOPPE Rt 3 Box 883D..... 926-9323
- COUNTS Earl F (Grace retired) retired 5011 Joanna Pl SW (#7)..... 928-5157
- COURTESY CORNER SERVICE STATION**
RONALD L SMITH OWNRR - AUTO REPAIR, GAS & OIL-
1515 CALAPOOIA ST SW..... 928-8264
- COURTNEY H L retired 7341 Camelot Dr SW ☉..... 928-6586
- COVALT ENTERPRISES DBA IZZY'S
Isabel J Covall pres Fred Jansen secy treas 1405 Pacific Blvd SE..... 926-8693
- COVALT Isabel J retired Rt 2 Box 244B ☉..... 926-3658
- COVER UP THE Robin Meshser ownr 222 W 1st Av..... 926-4542
- COVEY Gary L (Marilyn emp Kitty Krafts) dir Linn Benton EFD
3615 Pine St SE ☉ Ch Diane '63 Bryan '68..... 926-4709
- COVEY John L (Lourene) retired 127 Main NE..... 926-1494
- COWDEN James (Eva L) retired 2510 Tudor Way SE ☉..... 926-0306
- COWDREY James L (Delores A psychiatric aide Fiarview Hosp) custdn Linn Cty
922 E 1st Av..... 926-0082
- COWDREY Jim L (Delores emp Fairview Hosp) emp Cty of Linn 922 E 1st Av..... 926-0082
- COWGILL Kenneth L (Marion mgr Marco Seed Testing)
treas Mary Interprises Inc Granny's Granery 610 Ellingson Rd SE ☉..... 928-7243
- COWGILL MICHAEL G atty 130 W 1st Av PO Box 667 (ofc)..... 926-2255
- COWGILL Michael G atty Weatherford, Thompson, Brickley & Powers PC
2145 Tudor Way SE (res) ☉..... 928-4418
- COWGILL Ronald L (Lisa) 2610 Pine SE..... 926-7318
- COWGILL T G Mrs retired 505 Montgomery St SE ☉..... 926-1939
- COWLEY Dan S (Paula G) lab mgr Albany Genl Hosp 2787 Gibson Hill Rd NW ☉..... 926-5497
- COX A A 6915 Kamph Rd NE ☉..... 926-6596
- COX Archie H retired 2219 Jackson St SE ☉..... 926-1335
- COX Arthur K (Edith) emp Wah Chang 3413 Geary St SE ☉..... 926-0092
- COX Bud M (Dorothy) Rt 2 Bx 255C..... 928-5360
- COX C emp Ralph Place 1125 Lakewood Dr SW..... 926-7536
- COX C J retired 1520 Chestnut St SE ☉..... 928-8923
- COX Cindy D secy Republic Albany Corp 1849 Queen Av SW (#1B)
- COX Delbert 'Mike' (Louise) rancher 5515 41st Av NE ☉..... 928-3786
- COX George W (Edna M) retired 1811 Salem Av SE ☉..... 926-2891
- COX Glenn (Marge RN) 3126 Oakwood Av SE..... 928-7987
- COX H E Pat (Shirley M) retired 33965 McFarland Rd (T)..... 928-9241
- COX H O retired 2219 Jackson SE..... 926-1335
- COX Herbert Jr (Rita D) mtce Hwy Dept 809 34th Av SE ☉..... 967-8090
- COX Jack (Mary) emp Ore Met 32264 Tangent Dr Tangent ☉ Ch Christopher '70..... 926-7307
- COX James Samuel Sr (Mildred M) emp Duraflake 1815 29th Av SE ☉..... 926-3738
- COX Jerry (Maureen ptrnr J & D Plbg) ptrnr J & D Plbg 2820 Hill St SE ☉..... 928-3526
- COX Jim (Nan) ptrnr J & D Plumbing 915 Jones Av NW ☉..... 928-0384
- COX Joe (Alberta F emp State of Oregon) custdn South Shore Sch
3232 16th Av SE ☉..... 926-5122
- COX Joe M emp rd dept Linn County Albany..... 928-1822
- COX John 6915 Kamph Rd NE..... 928-6596
- COX John R (Mildred) retired 3225 Lawndridge St SE ☉..... 928-9533
- COX Kris appr pressman Albany Democrat Herald 873 Scenic Dr NW..... 926-1742
- COX L J secy Albany Animal Hosp 674 32nd Av SE Ch Ginger '66..... 926-1462
- COX Larry (Doris) shpg clk Wah Chang Rt 2 Bx 342
Ch Brian '66 Chad '69 Dana '72..... 928-8829
- COX Larry 1125 Lakewood Dr SW..... 926-7536
- COX Lowell B (Katherine A) land clearer 6915 Kamph Rd NE ☉..... 928-3718
- COX Lyle janitor Wah Chang 2190 Jackson SE..... 926-0712
- COX Marjorie I nurse Salem Meml Hosp 3126 Oakwood Av SE ☉..... 928-7987
- COX MARVIN I (Katherine) acct 1150 24th Av SW (res) ☉ Ch Carey '64..... 928-3493
- COX MARVIN I acct 432 2nd Av SE (ofc)..... 926-2609
- COX Marylea btcn 1130 Shady Ln NW ☉..... 926-2327
- COX Maurice (Darlene) retired 812 10th Av SW ☉..... 928-9119
- COX Maurice G (Darlene F cook S Albany HS) emp Teledyne Wah Chang
812 10th Av SW ☉ Ch Doug '62..... 928-9119
- COX Maxine bkpr Citizens Valley Bank 1125 Lakewood Dr SW ☉
Ch Carla '63 Lisa '66..... 926-7536
- COX Nancy student OSU 35500 Spicer Dr (L)..... 928-7990
- COX Orie H Mrs retired Rt 2 Bx 336 ☉..... 928-7729
- COX Orval (Maralene) 1905 Waverly Dr SE (#14) ☉..... 928-0676
- COX R Mark (Susan emp NW Natural Gas) farmer 35554 Spicer Dr Lebanon ☉
Ch Michael '76 Katee '80..... 928-8796
- COX Richard D (Diana) emp DeWald Northwest 5050 Columbus St SE (#211) ☉
Ch Heather Diane '81..... 928-1190

- COX Robert E (Winona L emp Recording Ofc Cty of Linn) 1065 14th Av SE ☉..... 928-7622
- COX Robert L (Luella M emp Ritches Markets)
co-owner D & D Auto Truck & Equipment Sales 2907 27th Av SE ☉
Ch Linda '68..... 926-1255
- COX Robert L (Luella chkr Richie Market)
ownr Easy Buds Auto Truck & Equip Sales 2907 E 27th ☉
Ch Linda '68 1590541 student LBCC & emp Westbrook's Restr..... 926-1255
- COX Robert V (Kathleen) farmer 35500 Spicer Dr (L) ☉..... 928-7990
- COX Rodney 5050 Columbus St SE..... 967-7816
- COX Roger student 35500 Spicer Dr (L)..... 928-7990
- COX Roy E (L M) 3246 Salem Av SE ☉..... 926-0314
- COX ROYAL A emp OR Liquor Str 2102 Thurston SE..... 928-1961
- COX Steve emp Tumalum Lbr Corvallis 3413 Geary St SE..... 926-0092
- COX Steven D L (Diane L tchr Methodist Pre Sch) techn Wah Chang
1555 Takena St SW ☉ Ch Kristin '74..... 926-7032
- COX Thomas C (Linda emp Cty of Albany) carp Western Craft
921 10th Av SW ☉ Ch Charlie Conley '73..... 926-1611
- COX Velma student OSU 35500 Spicer Dr (L)..... 928-7990
- COX Verl L (Maria) 674 32nd Av SE ☉..... 928-0619
- COYKENDALL Ivan J (Ruth E RN Corvallis) emp Future Savings & Loan
655 Erin Crest NW ☉ Ch Kenneth '70..... 926-4927
- COYLE K M 606 36th Av SE ☉..... 928-7022
- COZAD Edna retired 1232 Scenic Dr NW..... 928-7852
- CRABTREE AUTO REPAIR Timothy Connaghan ownr 37451 Hungry Hill Dr (C)..... 967-7892
- CRABTREE GENERAL STORE Betty Bartles owner 37626 Crabtree Dr (C)..... 928-8207
- CRABTREE POST OFFICE Thora Gingerich postmaster
37640 Crabtree Dr Crabtree..... 926-0783
- CRABTREE Ray E (Judy) retired 1347 Mayview Dr NE ☉..... 967-8220
- CRABTREE SCHOOL Joan Boylan prin 37425 Hungry Hill Dr PO Bx 80 (C)..... 967-4566
- CRABTREE TAVERN Jim Nortz ownr Larry Olson mgr
37627 Crabtree Rd Bx 141 (C)..... 928-7083
- CRABTREE WOOD PRODUCTS Herb Martin ownr 37597 Crabtree Dr Crabtree..... 928-9748
- CRAFT CHRISTINE GRAPHIC DESIGN & PHOTOGRAPHY Chris Craft ownr
222 W 1st Av..... 928-0079
- CRAFT Donald mtce widr Wah Chang 4025 E Knox Butte Ch Tony '63..... 928-8741
- CRAFT Donald W (Kathy K) widr Wah Chang 4025 E Knox Butte ☉
Ch Lisa '68 Tiffany '70..... 928-8741
- CRAFT Hira (Phyllis) trk drvr UPS 1415 Lehigh Way SE ☉ Ch Lynette '64..... 928-8835
- CRAFT Raymond C millwright Teledyne Wah Chang 929 Fulton St SE ☉..... 926-0767
- CRAIB M 1924 Jackson St SE..... 926-4352
- CRAIG A E retired 1090 24th Av SE..... 926-8773
- CRAIG Bill E (Lena J) retired 907 Calapooya St SW..... 926-2888
- CRAIG David genl mgr Wasaro Inc Shell Oil Distr Rt 2 Bx 287
CRAIG David mgr Albany Div-Truax Energy Oil Distributor Rt 2..... 926-8582
- CRAIG Don L student OSU 853 Ridders Ln NW..... 926-4397
- CRAIG Howard T 'Butch' (Marianne) ptrnr Nelsen Tires Corvallis Rt 3 Box 763 ☉
Ch Kimberlee '71 Trilisa '73..... 928-0574
- CRAIG M V (Famie RN) retired 2335 Gibson Hill Rd NW ☉..... 928-3916
- CRAIG Neal Dr dentist 2007 Broadway St NW (res) ☉..... 926-6638
- CRAIG NEAL E DR dentist 705 Elm St SW (ofc)..... 928-9633
- CRAMBLETT Janie L emp Smoke Craft 140 Oak St NE..... 926-9552
- CRAMBLETT M C 130 Geary NE..... 926-4384
- CRAMBLETT Virgil L (Donna) boiler mkr K C Enterprises 2623 Pine Ln SE..... 926-2048
- CRANDALL Jacob G mach United Chrome 6097 Lanier St SW..... 926-9813
- CRANE B J (Billie L) trk drvr Cummings Transp 33321 McFarland Rd Tangent ☉..... 926-3750
- CRANE Ronald 2434 Ermine St SE..... 926-6604
- CRANE Trish 901 Main SE..... 928-1083
- CRAVEN James 3891 26th Av NW..... 928-0113
- CRAVEN Jerry (Sherry) body ptrnr Pacific Auto Body 1620 Hill SE Ch Brandy '78..... 926-0133
- CRAVEN Richard G 3701 Oak SE..... 928-9316
- CRAVEN Terry 412 20th Av SW
- CRAW D J insy secy Forest Ind Ins Exchange 3222 North Shore Dr SE..... 926-1106
- CRAWFORD C Leonard (Charlotte I) emp Bill Johnson Mazda
1420 Oak St SE ☉..... 928-8169
- CRAWFORD Charles D (Rita) carp 6088 Pacific Blvd SW
Ch Candy '67 Cindy '74 John '76 Angie '79..... 928-5093
- CRAWFORD D Albany..... 928-4112
- CRAWFORD David L (Patricia A) 257 Scavel Hill Rd SE..... 926-3929
- CRAWFORD J D 3010 Clay SE ☉ Ch Frank '67 Kenneth '71..... 928-1303
- CRAWFORD Jason K 1420 Oak St SE..... 928-8169
- CRAWFORD Laurie 32441 McLagan Rd (T)..... 926-6226
- CRAWFORD Merritt R (Doris J) 3545 Circle Dr SE Ch Tina Marie '64..... 967-8206
- CRAWFORD Patricia D 1420 Oak St SE..... 928-8169
- CRAY Jack E customer rep PP&L 1128 North Nebergall Loop NE..... 926-7838
- CRAY Lee V (Janet K secy Teledyne Wah Chang)
quality control wkr Teledyne Wah Chang 2709 Liberty St SW ☉..... 928-6656
- CRAY M E secy 1006 5th Av SE ☉..... 926-6847
- CRAY N 2827 Thornton Lake Dr NW..... 928-8805
- CREATIVE ARTS GUILD GALLERY Barbara Doolan dir 436 W 1st Av..... 928-2999
- CREATIVE PRODUCTS & RESEARCH PO Box 71 Albany Station..... 926-8539
- CREATIVE TRENDS Dell Corea & Roberta Miller ptrns 960 Queen Av SW..... 926-3438
- CREBASSA Arthur L (Eiberta R) retired 1630 Powell Way SE ☉..... 926-6381

CREDIT BUREAU OF MARION & POLK
COUNTIES INC
 ROB ROBERTSON PRES. - 726 13TH ST SE PO BOX 3166 SALEM..... 364-4134

CREDIT REPORTING SERVICE
 NANCY KATZENBERGER MGR. - 544 SW 3RD AV CORVALLIS..... 754-1124

CREDIT THRIFT OF AMERICA INC Ray L Puffer sr mgr 125 2nd Av SW..... 926-5521

CREDITORS COLLECTION SERVICE INC
 WILLIAM B 'BILBEE' LANE PRES.
 GEORGIA LANE VICE PRES.

26 CREECY - CUTTS

Albany City Directory

© 1981 Johnson Publishing Company, Inc.

(Cont)

Table listing individuals and their contact information under the heading 'COLLECTIONS, RETAIL, COMMERCIAL & MEDICAL'. Includes names, addresses, phone numbers, and professions such as 'CREECY Bryan J', 'CREEK Dennis B', etc.

Table listing individuals and their contact information. Includes names, addresses, phone numbers, and professions such as 'CRUISE S 1622 Del Rio Av SE', 'CRUISE Earl S', etc.

CUMMINGS TRANSFER CO

Table listing individuals and their contact information, including the 'CUMMINGS TRANSFER CO' entry. Includes names, addresses, phone numbers, and professions such as 'CUMMINGS Pearl E', 'CUMMINGS Robert A', etc.

36 FLOWERS - FRAGER

Albany
City Directory
1981 Johnson Publishing Company Inc

FLOWERS Marty J 1305 Elm SW Ch Kelly '73..... 926-8079
 FLOWERS Mitch electn 826 34th Av SE
 FLOWERS Mitch emp Ore-Met 3135 E Knox Butte..... 928-5030
 FLOWERS P R 633 38th Av SE..... 926-3807
 FLOYD Loys E (Veima E) drvwr Pacific Motor Trk Co 1556 Waverly Dr SE..... 928-9011
 FLYNN Cyril L (C Ellen) retired 4918 Riverside Way SW..... 928-3865
 FOBAR Edwin (Ida retired) emp Simpson Timber Co 183 Kouns Dr NW..... 928-3171
 FOBAR Joyce emp International King's Table 2901 Fir Oaks Dr SW..... 926-2392
 FOBAR N W emp Intnatl King Table 2901 Fir Oaks Dr SW..... 926-2392
 FOBIAN Kristen tchr Dist #8 2509 Thornton Lake Dr NW..... 926-9559
 FODGE Francis (Theresa btcn Teds & wtrs T&R) emp US Forest Serv
 5058 Riverside Way SW..... 928-6720
 FODGE Robert P 2857 Gibson Hill Rd NW..... 926-7481
 FOERTCH Ronald J (Marys J emp State Farm) purchng agt Ore Met
 4016 40th Av SE - Ch Mke '63 Kelly '65 Tracy '67..... 928-4383
 FOGARTY M 928 Ferry SW..... 928-5215
 FOGARTY Mark E emp Work Cntr 2560 22nd Av SE..... 928-2550
 FOGLESONG Cleo C (Esther co-ownr Cleo's Restr) ownr Cleo's Restr
 1510 Broadway St SW..... 928-8180
 FOGLESONG George S Rt 2 Box 265..... 327-3665
 FOHRMAN Alvin L (Mary L) pipefitter Teledyne Wah Chang 35494 Laura Ln
 Ch Cheri '63 Keith '65 Christina '71..... 926-7932
 FOLCK J P 618 30th Av SE..... 928-5240
 FOLEY Eugene (Irma E) genl contr 602 Shannon Dr NW..... 928-8175
 FOLEY EUGENE GENERAL CONTRACTOR 602 Killeater Fair NW..... 928-8175
 FOLEY Larry P (Judy nurse Portland) student 482 Cheri Pl NW
 Ch Cheri '69 Larry '74..... 926-2154
 FOLEY Mickey R (Norma) mushroom grower Castle & Cook
 37120 Crabtree Dr (S) Ch Cecile '70 Bernice '75..... 928-4777
 FOLEY P V RN 623 Shannon Dr NW..... 926-6823
 FOLEY'S JEWELERS Walt Foley ownr 115 2nd Av SW..... 926-1461
 FOLLETT Larry L 1559 Morse Ln SW..... 926-7911
 FOLLETT Paul M (Cleo) sls mgr Wayne Buck Chev 627 13th Av NE..... 926-5685
 FOLLOSE Walter C (Jean) mlwrt Western Kraft 5124 Viewcrest Ln NE
 Ch Jeff '67..... 926-4994
 FOLSOM F I (Mae L) retired Rt 1 Bx 263..... 928-9896
 FOLSOM Keith farmer Rt 1 Bx 268M..... 928-8772
 FOLSOM M E farmer Rt 1 Bx 268M..... 928-8772
 FONNE Iverine A 1425 Maple SW..... 928-8360
 FONTANOS Joel (Brenda) cood YMCA 719 19th Av SE (#8)..... 928-1431
 FOOD MILL RESTAURANT Barbara Hems ownr 2165 Pacific Blvd SE..... 926-6717
 FOOD STAMP PROGRAM-ADULT & FAMILY SERVICE Doug Stone br mgr
 1400 Queen Av SE PO Box 927..... 967-2078
 FOODSPOT MARKETS INC James D Watson pres 2515 Geary SE..... 928-3691
 FOOTER Charles R installer Aluminum Contractors Inc 2630 Salem Av SE
 FOOTWEAR EXPRESS The Bruce Hippie ownr 331 2nd Av SW..... 926-2955
 FORBES Jeff (Paulette tchr aide Meml Jr HS)
 corrections ofcr State Penitentiary 917 2nd Av SE @ Ch Pat, Jody, Jeff..... 928-1001
 FORBIS Gary (Sandra emp Wards) self employed 1408 33rd Av SE @
 Ch Brandon '72..... 928-7327
 FORBIS Gary (Lori emp Young Enterprises) atndt Bogden's 76 Union
 2255 Queen Av SE..... 967-7423
 FORD Buford M emp JDF Constn 4390 Bain St NE..... 928-3024
 FORD George L (Eula retired) retred 855 Chicago St SE..... 928-7240
 FORD J E (LaVera) retired 1660 Main St SE..... 926-7250
 FORD Lavern M mtcmcnr Gala Packard 6016 Bethel Loop SW
 Ch Valinda '70 Paul '73..... 928-0975
 FOREIGN FLAIR IMPORT REPAIR Ron Herr ownr 1204 Commercial Way SE..... 928-0010
 FOREMAN Mike (Dianna) 972 College Park Dr SW..... 928-7172
 FORESS SIGN CO Louis F Snook II pres 30255 Hwy 34..... 928-5858
 FOREVER LIVING PRODUCTS-ALOE VERA Frank Barros & Lee Barros
 1520 Madison SE..... 967-8139
 FORKNER Bob L (Mable A) physical science techn US Bureau of Mines
 1606 Front Av NE..... 928-9300
 FORKNER H F 454 Scravel Hill Rd NE..... 928-9952
 FORNEY C E Sr (Edith M) retired 1540 Lawndridge St SW @..... 926-3349
 FORREST Barry (Linda) emp State of Oregon 6141 Bethel Loop SW @
 Ch Patty '66 Penny '67..... 926-4926
 FORREST Bill G (Geraldine) soil & water conservation specialist US Govt
 4867 Chestnut Ct SE..... 926-2018
 FORREST Lori student LBCC 4867 Chestnut Ct SE..... 926-2018
 FORREST Neil (Debra emp Oregon State) emp Pilot Psnl Intnatl
 606 Calapooia SW @ Ch Ben '78 Sam '81..... 928-0490
 FORREST P BOWMAN & CO INC Albany..... 928-4200
 FORREST Robby student LBCC Rt 1 Box 71A (T)..... 926-7858
 FORREST Robert E (Maureen) self employed Rt 1 Box 71A (T) @ Ch Chris '67..... 926-7858
 FORRISTER Eugene (Vicki L emp RDC Prop)
 dental techn Ceramic Cast Dental Lab 229 Kouns Dr NW @
 Ch Alicia '72 Travis '73..... 928-2443
 FORRISTER Kurt emp Ceramic Cast Dental Lab 229 Kouns Dr NW..... 928-2443
 FORS John F 895 Lawndridge NW..... 926-8645
 FORS Ken 3310 Davidson SE..... 926-7907
 FORSGREN Roy T (Isobel) regional mgr American Plywood
 3010 Lansing Av SE @..... 926-0070
 FORSLUND CONSTRUCTION Kenneth Forslund pres 3001 Ferry St SW..... 926-4157
 FORSLUND Kenneth (LaRose sech-treas Forslund Constn)
 pres Kenneth Forslund Constn & pres Forslund Rock Quarry 1715 24th Av SE @
 Ch Christine '63..... 926-1632
 FORSLUND ROCK QUARRY INC Kenneth Forslund ownr 3001 Ferry St SW..... 926-6063
 FORSLUND Wayne L (Mary Kay) mgr Forslund Constn Inc
 1449 Mayview Dr NE - Ch Kyle '74 Kamu '76..... 926-1067

FORSMAN Loyd L (Emma) hardware supvr Full Circle Inc
 4399 Ramona Pl SE..... 928-3739
 FORSTER Allen D (Linda) emp Als Sweeping Service 1304 28th Av SE
 Ch Athena '79..... 926-0269
 FORSTER Fred H (Vivian M) retired 339 8th Av SW @..... 928-8136
 FORSTER Gary (Debra) emp Wah Chang 3631 Wishram Dr NW @ Ch Hillary '80..... 928-8062
 FORSTER Jerome L (Linda emp K Mart) techn IV Wah Chang
 3806 Geary St SE @ Ch Andrea '69 Daphne '74..... 928-2915
 FORSTER Lloyd E (Annabelle baker OSU) sheep herder
 33300 McFarland Rd Tangent @..... 928-9053
 FORSTER Monte L (Marsha) emp Forsters Sheep Bonanza
 31871 North Lake Creek Dr (T) Ch Tim '69 Jed '78..... 928-1268
 FORSTYH Opal V retired 431 Geary St SE..... 928-3481
 FORSYTH Bessie retired 1810 Fisher Loop NW..... 926-5740
 FORSYTH Carl R (Linda L emp Hewlett Packard & YMCA)
 emp Hewlett-Packard 5376 Spring Hill Dr NW @ Ch Jeff '69 Julia '72..... 928-2052
 FORSYTH Larry emp Wah Chang 1810 Fisher Loop NW @ Ch Devan '66..... 926-5740
 FORSYTH M L 950 Airport Rd SE (#22) @..... 928-2505
 FORT Les (Kaye) emp Wah Chang 6432 Looney Ln SW @
 Ch Jaren '76 Britton '80..... 928-3370
 FORTIER Albert J 'Bud' (Viola D) mgr T&R Restr & Truck Serv
 1122 11th Av SW @..... 928-7721
 FORTIER Gregory A (Janice Lea) engr Techn US Bureau Mines
 1917 Breakwood Cir SE @ Ch Lucas '80..... 926-7977
 FORTMILLER J C 208 5th Av SE (#106)..... 926-6516
 FORTMILLER R E retired 930 Lawndridge St SW @..... 926-4073
 FORTNER J W Rt 3 Bx 788M..... 753-8253
 FORTNEY Leslie J (Kathleen cshr T&R) emp Burlington Northern RR
 1968 Columbus Pl SE..... 928-4359
 FORTUNE Donald S (Cheryl S) emp Amer Can 2414 Jefferson St SE @
 Ch Brian '76 Jessica '79..... 928-1011
 FORTUNE Jimmy D (Dixie emp State Sav & Loan) emp Willamette Ind
 4092 39th Av SE @ Ch Shelley '66 Tony '69..... 928-0633
 FOSDICK Aaron emp OR Freeze Dry 3697 Dian Av NE..... 928-3727
 FOSDICK Gary L (Laura C) emp Fitzmaurice Fertilizer Co
 2973 Independence Hwy NW @ Ch Kebra '74 Kristi '77 Kari '80..... 926-0049
 FOSDICK Joel D Jr (M Jill) comnr Linn Cty 2601 20th Av SE @
 Ch Josephine '80..... 926-9242
 FOSDICK John L II (Nadine emp Sears) emp Santiam Paint & Body
 1015 Gale SW @ Ch Craig '76 Christopher '79..... 928-7638
 FOSDICK John L 'Jack' (Virginia A emp Dr. Gross) mgr R M Fitzmaurice & Son
 3697 Dian Av NE @..... 928-3727
 FOSDICK Mark (Patricia S) emp Ore Met 1121 27th Av SE
 Ch Clint '74 Daniel '77..... 926-0979
 FOSS Duane (Linda L chkr Tanners Thriftway) formn Morse Bros
 1810 Moraga Av SE @ Ch Kenneth '64..... 928-4500
 FOSTER Bryan (Sandy K) emp Albany Iron Work Albany Ch Travis '76..... 928-0852
 FOSTER CARE WEST LINN BRANCH West Linn Childrens Serv Div
 1400 Queen Av SE (#201)..... 967-2060
 FOSTER Dan (Esta J) pipefitter Wah Chang 2796 40th Av SE @ Ch Chuck '64..... 928-8163
 FOSTER Dean farmer 6990 Three Lakes Rd SE..... 928-9917
 FOSTER Elizabeth J emp Menonthe Home 6990 Three Lakes Rd SE..... 928-9917
 FOSTER F L 420 Denver St SE Ch Quentin '63 Kelly '69..... 926-1085
 FOSTER Fletcher emp Harring Dry Wall 518 22nd Av SW..... 926-9996
 FOSTER Francis K retired 1265 E Salem Av (#7)..... 928-2536
 FOSTER Jerry (Christine) ownr Taco Johns 825 5th Av SE @
 Ch David '74 Katie '76 Joshua '77 Becky '79 Sara '81..... 967-9428
 FOSTER Merlin E (Carol J bus drvwr Dorsey Bus & Van Driver GAPS) farmer
 6990 Three Lakes Rd SE..... 928-9917
 FOSTER Pamela student OCE 6990 Three Lakes Rd SE..... 928-9917
 FOSTER Tim 1116 31st Av SE..... 926-0299
 FOSTER Vernon (Grace emp Saif Corp) 2918 40th Av SE @..... 928-6749
 FOSTER Vic US Army 2796 40th Av SE..... 928-8163
 FOULKE Martha 1925 Jackson SE..... 926-3594
 FOUNTAIN James (Carol D) emp Wah Chang 1907 34th SE @..... 926-9596
 Ch Christina '71 Brian '74..... 926-8042
 FOUST Billy G retired 222 Jackson St SE..... 926-8042
 FOUST C emp Northrup King 1833 38th Av SE..... 926-9732
 FOUST H C emp Bi Mart 1833 38th Av SE..... 926-9732
 FOUTS Leonard C (Patricia D medl sech Monte Ellison M.D.)
 weatherization specialization Pacific Power 3710 Oak St SE @
 Ch Robert '68 Tamra '70..... 928-8643
 FOUTS Lois retired 2550 14th Av SE (#8)..... 928-3897
 FOWLER James 1507 North Nebergal Loop NE..... 928-2482
 FOWLER David K (Duane medl sech Dr Throop) emp McDonald's
 2145 21st Av SE @..... 926-2832
 FOWLER Fred formn Lindsay Bros 972 College Park Dr SW (#19)..... 928-3226
 FOWLKES John (Judy emp Albany Pub Schs) radiologist Albany Genl Hosp
 1020 Pulver Ln NW..... 926-1363
 FOX C L emp Santiam Liquor Store 402 Geary SE Ch Wendy Lee '67..... 928-0347
 FOX Carl (Gladys) 1002 7th Av SE @..... 926-2730
 FOX Jerald E vice pres Mortgage Money Inc 3420 NW Firewood Dr Corvallis.752-6024
 FOX John (Nikki tchrs aide GAPS) mech Seabrook Foods 1086 7th Av SW
 Ch Robert '69 Trent '70 Teri '72..... 928-3539
 FOX Juanita 7344 King Arthur Dr SW @..... 926-0749
 FOX Lowell (Jackie) self employed 2190 Maier Ln NW @ Ch Gayle '65..... 928-0320
 FOX M Mrs emp Myrl's Chuck Wagon Inc 1745 Front Av NE @..... 928-3293
 FOX Marie 3285 Salem Av SE @..... 928-4048
 FOX Marty M 525 24th Av SE..... 928-0282
 FOX P Deane (Audrey I) retired 445 Bradley St SE @..... 926-2387
 FOX Robert W (Vera opr-ofcr Citizens Valley Bank) plt recorder Wah Chang
 2847 Miller Pl NW @..... 926-2557
 FOX Samuel S (Bonnie) emp Southern Pacific RR Rt 2 Bx 354 @
 Ch Sherman '69 Alex '72..... 928-0978
 FOX Thomas L (Juanita F sis emp Rawleigh Prods) mech City of Albany
 1115 24th Av SE @ Ch Tammy '68 Michael '72..... 926-8770
 FRABA Donna retired 32276 Old Oak Dr (T)..... 928-7855
 FRAGER FURNITURE CO INC Jack Wilcox genl mgr 104 E 1st Av PO Bx 459..... 928-3356
 FRAGER Larry Neil emp Frager Furniture 115 S Lyon..... 926-3332

FRALEY Lewis 838 5th Av SE 926-1785
 FRAME Eugene custdn South Albany 1417 33rd Av SE 926-3347
 FRAME Floyd M (LaVerne s/s person Neo Life) dryer dept emp SWF Plywood
 1417 33rd Av SE 926-3347
 FRAME HOUSE The Rick Marcotte ownr 115 E 1st Av 926-7676
 FRAME Leroy E (Carole J emp Fred Meyer) emp SWF 3511 Oak St SE 926-2127
 FRAMPTON David emp BiMart 2572 18th Av SE
 FRANCE Dave J (Beverly S tchr Albany Private Sch) retired
 1418 27th Av SE - Ch Mark 70 Joy 74 926-4960
 FRANCE Mark L (Nancy emp OCE) asmblr Comedor Corp 111 Davidson NE 926-6733
 FRANCOEUR Paul E (Mildred) retired 2435 Hill St SE 926-3555
 FRANK'S TREE SERVICE Ray Veilleux ownr 2915 Minnesota Av NW 926-8224
 FRANK'S TUNE-UP Frank Hammel ownr 1010 Elm St SW 926-3703
 FRANKLIN David clk Bi Mart 250 Charlotte St NE 967-9061
 FRANKLIN David L (Kathy D) inst techn 1540 Crittendon SW -
 Ch Michael 73 Jason 79 928-2406
 FRANKLIN Don (Linda tchr Jefferson Middle Sch) army 2226 Jefferson SE 967-7848
 FRANKLIN Doyle P (Donna) carp 240 Charlotte St NE - Ch Daniel 63 928-7602
 FRANKLIN Glen 215 Charlotte St NE
 FRANKLIN Raymond 1423 Front Av NE 967-7278
 FRANKLIN Richard M (Frances) electn Wah Chang Rt 1 Bx 293M
 Ch Laura Kay 73 Martin Keith 75 Wesley James 77 928-9450
 FRANKLIN Tim tchr Fairmont 1163 Geary SE 928-6200
 FRANKLIN Zemma E 2520 Hill St SE 928-9251
 FRANKO OIL CO Tim Vinton mgr 1128 Pacific Blvd SE 926-9056
 FRANKS Gary L (Amber) emp Emerson Sheet Metal 826 32nd Av SE
 Ch Eric 69 967-7891
 FRANKS Michael L 33060 Hwy 99 E Tangent 926-2890
 FRANTZ Donald W (Beryl emp American Greetings) retired
 1239 Alandale Av SW - Ch Kristi 65 928-1980
 FRANTZ James F (Ethel) retired 1861 21st Av SE 967-8788
 FRANZ BAKERY Robert Berry supvr 946 Waverly Dr SE 926-1966
 FRANZ Stan dispatcher Nix Transp Inc
 FRANZ Stanley M (Jana) office wkr Nix Transportation 1836 27th Av SE
 Ch Kyle 81 926-5413
 FRASER Robert H (Cathy RN Albany Genl Hosp) str mgr Shutter Bug
 1823 38th Av SE - Ch Karyn 76 Jeremy 79 928-4787
 FRASIEUR Richard (Joan) emp Geo Pac 4517 Waverly Dr NE 928-3167
 FRATERNAL ORDER OF EAGLES 127 Broadalbin St SW PO Bx 417 926-6622
 FRAZIER Cal D (Pam L secy) reprint Fragers 4610 Cortez Way SE
 Ch Kenny Strahan 63 Nike Strahan 67 967-1046
 FRAZIER David 'Bud' (Betty) retired
 3800 South Mountain View Dr SE (#71) 928-0284
 FRAZIER Doyle (Linda) emp Oremet 36030 Cold Springs Rd (L)
 Ch Scott 69 Lisa 71 928-6855
 FRAZIER Edgar A (Phyllis keypunch opr CBS) line kili opr Western Kraft
 Rt 2 Bx 91E2 (M) Ch Rick 66 Lori 67 Joey 74 926-6157
 FRAZIER Jim S (Sharon) dep sherif 1520 Main SE @ Ch Betty 69 Scott 78 928-1791
 FRAZIER Mike (Donita emp Home Fedl Sav & Loan) 125 Waverly Dr SE
 FRAZIER William grader SWF 5050 Columbus SE (#54) 928-6550
 FRAZZINI Gene L (Linda L) ofc mgr Linn Cty Elec
 Ch Angela Sue 75 Brian Louis 78 928-2919
 FRAZZINI Peggy J slsperson Interstate Realty 3877 Linn Av SE 967-8163
 FRAZZINI Robert grader carp Linn Cty 130 Onyx St NE 926-2816
 FREAD Jack L (Maxine R) emp Western Kraft Rt 2 Bx 289B
 Ch Lonnie 63 Patricia 70 926-9839
 FREAD Toni Rt 2 Bx 289B 926-9839
 FRED MEYER ONE STOP SHOPPING CENTERS
 2500 Santiam Hwy SE
 Apparel Joe Jolley mgr 926-0882
 Fabric Center Joe Jolley mgr 726-1224
 Pant Kingdom 926-1224
 Eve's Buffet Restaurant 926-0664
 Deli & Meat Market 926-3151
 Groceries Richard Heenk mgr 926-1651
 Produce Ken Kern mgr 926-1651
 Garden Center 926-9463
 Home Improvement Center Randy Freitag mgr 926-0557
 Candy Dept 926-9463
 Prescription & Drugs 926-9497
 Varieties Steve Adams mgr 926-9463
 FRED MEYER-SAVINGS & LOAN DEPT Kevin Thomas mgr
 2510 Santiam Hwy SE PO Box 989 928-6496
 FREDERICKSEN Ralph (Onata) retired 5050 Columbus St SE (#225) 967-7578
 FREDETTE Douglas (Barbara) carp 444 North Nibergall Loop NE
 Ch Edward 65 Leon 67 928-5413
 FREDETTE Michael carpenter Gilder Construction 1915 Casa Villa SE 928-1773
 FREDRICKSON Selmer 3629 Geary St SE
 FREE Gerald C (Georgia nurse Good Sam Hosp) emp Ore-Met
 1675 Tudor Way SE @ Ch Eddie 66 Victoria 67 Chantilly 71 Trona 71 926-2775
 FREE METHODIST CHURCH Roland J Stewart pastor 2815 Pine St SE 926-5791
 FREEMAN Bill R (Nancy) insulator Emerald City Weatherization
 317 5th Av SE (#A) 926-5103
 FREEMAN Eugene C tchr Calapooja Jr HS Rt 2 Bx 208
 Ch Robyn 64 Tamara 66 926-5048
 FREEMAN Grace cook GAPS 820 Bradley St SE (#21) 926-6496
 FREEMAN Jack (Billie emp acctg dept OR Freeze Dried) custdn LBCC
 545 38th Av SE @ Ch Ruth Ann 72 Becky Lee 74 928-5253
 FREEMAN John R emp Champion 1120 Front Av NE 926-9262
 FREEMAN Norman J (Dale) retired 1437 Fern Pl SW 928-8118
 FREERKSON Vivian A cook OSU 3525 Riverside Dr SW 928-8064
 FREESE Eugene W (Doris M) retired 7231 Palestine Av NW 928-3108
 FREITAG Alan L (Edna M) retired 425 Clover Ridge Rd NE 926-2571
 FREITAG Christine retired 830 Queen Av SE 928-3906
 FREITAG Christine 830 Queen Av SE
 FREITAG Don E roofer Meyer Roofing 345 Burkhardt St SE 926-5333
 FREITAG Gene D 4726 Oakville Rd SW 928-3958
 FREITAG Harlan emp Simpson Plywood 1116 32nd Av SE 926-7950

FRALEY - FULL 37

Albany

City Directory

©1981 Johnson Publishing Company Inc

FREITAG Homer F (Diane D) electn Wah Chang Rt 1 Bx 293M -
 Ch Matthew 72 Katie 73 Maggie 75 Cammie 78 926-0527
 FREITAG James D 1632 Oak Grove Dr NW 967-8173
 FREITAG Jean V 115 Madison SE 926-3494
 FREITAG Jerry W emp Wah Chang 1116 32nd Av SE 926-7950
 FREITAG Ray prodn hbr Oremet 315 9th Av SW 928-6731
 FRENCH'S JEWELERS Allan Stevens Sr pres 140 W 1st Av PO Bx 98 926-8855
 FRENCH Thomas (Gloria) recruiter USN 6235 Nelson Loop SW
 Ch Donnie 63 Peggy 66 Chris 67 Rhonda 68 Jennifer 73 Tommy 76 928-8190
 FRETZ Douglas mtcmn Western Kraft 2810 Madison St SE 926-0827
 FRETWELL ROGER Albany Agency of Insurance Inc 231 2nd Av SW (ofc
 FRETWELL Roger (Sarah interior designer Patterson Furn)
 secy-treas Albany Agcy of Ins Inc 3175 14th Av SE 928-8648
 FREY Doyle E (Betty L) mech Truax Oil 6765 Sunset Dr NE - Ch Kelly 70 926-7229
 FREY Ralph E 3151 Valley View Dr NW 926-5199
 FREY Richard acct Nix Transp Inc
 FREY Richard W (Mollie) acct Nix Transportation 925 5th Av SW -
 Ch Christie 67 Jake 68 926-7618
 FREY Robert G (Agnes) s/s assoc Windfall Rlty Rt 2 Bx 251 928-2254
 FREY Robin 1861 21st Av SE 967-8226
 FRIAR Patton (Cheryl emp HP) emp Albany Sanitation 1020 14th Av SW 967-7552
 FRIBERG Rudy A (Gertrude A emp Rudy's Decorating Serv)
 emp Rudy's Decorating Serv 32340 Old Oak Dr Tangent 926-9513
 FRIDAY'S AUTO REPAIR Thomas F Campbell ownr 1024 E 1st Av 926-1990
 FRIESE Robert E (Joan) mgr JC Pennys 1626 Crittendon Loop NW 928-2383
 FRIESEN Jerry D (Nancy) ofc wkr State of OR 6814 Kamph Rd NE -
 Ch Kathryn 75 Mark 76 Heidi 80 928-1865
 FRIESEN Linda D student 750 College Park Dr SW (#41) 967-9128
 FRISIUS Ernest (Sue) retired 915 College Park Dr SW (#59) 928-0002
 FRISK Frank F (Bernice E) machst United Chrome 2901 Oak Grove Dr NW 928-7593
 FRISK John student NW Nazarene Coll 2901 Oak Grove Dr NW 928-7593
 FRISK Lew (Eileen emp McDonalds) mlwrght Wah Chang 2646 Happy St NW -
 Ch Jeff 64 Lori 66 926-9858
 FRITCH Leona Q retired 430 6th Av SW (#2) 926-9207
 FRITCH Robert W (Dorothy E bkpr Thrifty Drug Store) ftnsh carp
 930 Jones Av NW 928-8994
 FRITZ K J emp Hair & There 1710 15th Av SW 928-0264
 FRITZ Rene Sr (Ruth secy) chmn of bd Albany Intnatl Ind
 1440 Laurel Heights NW 926-1655
 FRITZ V L clk Ervin's Drug 2755 South Shore Dr SE 926-1606
 FROLIK James student Oberlin College 123 Cherry Ln NE 928-8277
 FROLIK Robert (Evelyn R) circuit court reporter Linn Cty 123 Cherry Ln NE 928-8277
 FROLIK William electl engr Hewlett Packard 123 Cherry Ln NE 928-8277
 FROMAN Otho retired 5353 Columbus SE 926-3809
 FROMAN Rickey emp Linn Cty 2614 23rd Av SE 926-2703
 FROMAN Robert E (Lila L) custdn Waverly Sch 2614 23rd Av SE -
 Ch Connie 66 Henry 68 926-2703
 FROMDAHL Larry W emp Citizen Valley Bank 814 Queen Av SE 928-2142
 FROMTZ Eugene A (Gabriele A emp Stokely Van Camp) hbr Wah Chang
 5950 Hafez Ln NE - Ch Bettina 70 Mario 71 Ricky 73 926-9915
 FRONZUTO J nurse Albany Genl Hosp 3175 Independence Hwy NW Ch Scott 926-7052
 FROOM Alta O 1160 12th Av SW 926-6782
 FROST A M retired 1905 Waverly Dr SE (#121) 928-8334
 FRUITT Jim ownr Fruitt Trucking 7145 Three Lakes Rd SE 928-1131
 FRUITT TRUCKING Jim Fruitt ownr 7145 Three Lakes Rd SE 928-1131
 FRUM Edythe A 716 5th Av SE
 FRUM John A massage therapist Mennonite Home 1136 28th Av SW 926-4175
 FRUM John E retired 1136 28th Av SW 926-4175
 FRY Diane clk Fred Meyer 1815 Three Lakes Rd SE 926-6598
 FRY Robert (Sherry pntr) emp Albany Asphalt 202 Geary SE -
 Ch Robert 66 Ruth 68 Robbie 70 928-5145
 FRY William R (Peggy C) slsmn Ross Equpt 1815 Three Lakes Rd SE
 Ch Jana 64 926-6598
 FRYDENDALL Cecil L (Elizabeth E) emp Bob Barker Trk 220 Pitt SE
 Ch Nicole Allen 76 Amy Smithburg 80 926-1496
 FRYDENDALL Vern M (A Deli) retired 36001 Tennessee Rd 928-7765
 FRYE Lawrence H (Barbara) emp Republic Dlpmt Co 274 Milton St Lebanon
 FRYE Richard H (Vickie emp Smoke Craft) trk drvr Pamulte
 6033 Looney Ln SW @ Ch Cory 72 Chris 78 967-9091
 FRYER A David (Wilma L manpower specst State Employment Ofc)
 lab supvr Ore Met 1624 Laurel Way NW - Ch Lucinda 63 928-7421
 FRYER David upholsterer Rambow Furniture 1645 Madison SE
 Ch Kisha 74 David 79 926-1215
 FRYER H Earl (Lois emp Watkins Prods) electro plater United Chrome Co
 2812 Hill SE 928-9505
 FRYER Richard computer programmer State of OR 750 Queen Av SE (#29) 928-4580
 FRYER Ronald D (Nancy I) parms mgr Fisher Implement 1624 17th Av NW -
 Ch Jennifer 76 Beverly 79 928-5913
 FRYMAN Jerry L (Phyllis A secy treas Rightway Enterprises)
 emp Rightway Enterprises Walnut Dr Rt 3 Bx 752H 926-8569
 FRYMAN Jo Ann emp SWF Plywood 1640 Jackson St SE 926-6850
 FRYMAN Mark Walnut Dr Rt 3 Box 752H 926-8308
 FRYMAN Marty L apprentice electn Walnut Dr Rt 3 Box 752H 926-8569
 FRYREAR Paul C (Glady's) retired 1425 Tracy Ct SW 928-7432
 FUGATE Arden D (Lissa M) retired 915 31st Av SE 928-7206
 FULCHER Donald R 3608 Madison St SE
 FULK Doug M (Susan distr Shaklee Prods) electn Western Craft Albany 926-7995

FULL CIRCLE INC

HOWARD STAHR GENL. MGR., ROY E GLEASON OPERATIONS MGR.

(Cont)

38 FULLEN - GECAN

Albany
City Directory

© 1981 Johnson Publishing Company, Inc.

(Cont)

LOYD L FORSMAN HARDWARE SUPVR., IRA ZIPPERER FERTILIZER & CHEMICAL MGR., MEL WOLFER PETROLEUM MGR., CHRIS MILLER OFFICE & CREDIT MGR. - FARM SUPPLIES- HWY 34 & 99E PO BOX 274 (T)..... 926-4404

FULLEN Pete A 1500 Umatilla SW

FULLER Alvin (Lois) catskinner Valley Land Fill 1088 16th Av SW @..... 926-8475

FULLER Clark A (Pam A) purchasing mgr Golden West Mobile Homes 3341 Terrace Dr NW @ Ch Troy '67 Brad '70..... 928-1319

FULLER Ken G (Julie) buyer HP Rt 1 Bx 362 @

Ch Anthony '74 Rebecca '76 Randall '78..... 926-9838

FULLER Kenneth (Nadine furniture mover Bekins) furniture mover Bekins Albany..... 926-8475

FULTON Donald J serv sta atndt Berrys Arco 4188 39th Av SE..... 926-3310

FULTON John J (Georgia H) broker Interstate Realty Exchange 4188 39th Av SE @..... 926-3310

FULTON L M retired 2930 Cedarwood Ct SE @..... 926-0736

FUNK Jeff (Carol self employed) whse mn El Reyo Farms Rt 2 Box 168..... 926-9612

FURMAN Bill 1612 Gibson Hill Rd NW..... 928-7032

FURMAN Carl W (L Marlene) lead opr Wah Chang 1612 Gibson Hill Rd NW @

Ch Scott '66 Larry '67 Bobby '68 Jimmy '71..... 928-7032

FURNESS W T retired 2418 Sherman St SE..... 926-5025

FURNITURE SMITHERY Richard Gray ownr 17354 Harris Ln SE Jefferson..... 967-8421

FUTURE SAVINGS & LOAN ASSOCIATION
JAMES SANDQUIST EXEC. VICE PRES., JUNE R SLATON EXEC SECY - 228 5TH PO BOX 1600..... 926-6212

G

G & D SCREENS 1035 2nd Av SE..... 926-9625

G & L DISTRIBUTING Keith Lucas ownr 3655 Hwy 34..... 928-4672

G & L DISTRIBUTING INC Karl Leathers ownr Dave Ailstock mgr 3655 Hwy 34 SE..... 926-0458

G & R SEEDS Roger Ruckert & Larry Ruckert ptns 33660 Ridge Dr Tangent..... 928-0501

GABBERT Joseph (Violet retired) retired 923 Jones Av NW @..... 928-5541

GACHES Jerry L 1750 Casa Villa SE..... 928-0420

GAGE John W (Judith emp Wallace Security) emp Western Kraft 2071 Crittendon Loop NW @ Ch Sharla '77..... 928-5959

GAINES Alan R (Sally) emp Home Fed Sav & Loan 830 5th Av SW @

Ch Angel '77 Melissa A '80..... 928-1438

GAINES Beatrice retired 3520 Oak St SE (#26)..... 926-1609

GAINES Dallas 4227 Cabrillo Pl SE..... 926-2081

GAINES Maxine slsperson Kiddy-Ville

GAIRSON Loman A (Alice) 36162 Gold Springs Rd Crabtree @..... 928-1768

GALE Lester (V Louise) retired 904 21st Av SW..... 926-2897

GALL Arthur V self employed 1197 Century Dr NE (#10) @..... 926-3447

GALL L Jack (Dorothy A emp Donna Jeans Hair Fashions) emp Western Kraft 611 29th Av SE @ Ch Chris '69 Elizabeth '71..... 926-4699

GALL Peggy retail clk Valley Lumber 1433 Fern Pl SW Ch Jennifer '77..... 928-5726

GALLAGHER J A Albany..... 967-9165

GALLAGHER Patrick (Pat) tech rep Xerox 735 36th Av SE @

Ch Denise '72 Greg '74 Ryan '78..... 928-4302

GALLE D 620 4th Av SE..... 752-0234

GALLEA Cindy 3530 David Av NE..... 928-6234

GALLOWAY Bob (Marsha emp NW Bldr Sup) emp Albany Fire Dept 4513 Riverside Dr SW @ Ch Jaime '76..... 928-0765

GALLOWAY Glenn L retired 1545 Takena St SW..... 928-6891

GALLOWAY Robert E Sr (Glyda D) ownr opr Nix Transp 1500 Hill St SE @..... 926-7258

GALSTER Darrell B fabricator Ore Met 750 Thornton Lake Dr NW @..... 926-9685

GALVAN Gloria 3531 Mariposa Dr NW..... 928-7658

GALYAN William E (Virginia N) retired 909 11th Av SW..... 928-8346

GAMB James W (Pamela) acct Childrens Farm Home 4720 Christopher Av SE @

Ch Craig '67 Gerald '67..... 928-1888

GAMBONE Steven K (Betty L LPN Linn Care Cntr) mech Fisher Implement Co 1621 Del Rio Av SE @..... 928-1178

GAMET DOUGLAS J DR phys surg Mid-Valley Childrens Clinic 1050 7th Av SW (ofc)..... 926-7718

GANDT Richard (Sharon) emp Western Kraft 1039 16th Av SW @

Ch Nicholas '65 Melissa '68..... 928-0945

GANGE Helen retired 3990 Hwy 20 NW..... 926-1046

GANGE Larry W (Francis) retired 430 25th..... 926-7539

GANGLE David (Darlene) emp SWF Plywood 2944 Sundale Pl SE @

Ch Jeremy '77..... 928-9352

GANGLE David L (Lois transcript clk Dr Brown) emp Duraflake 4760 Christopher Av SE @ Ch Mark '63 Matthew '67..... 926-5063

GANGLE Edward J (Betty) stock rustler SWF Plywood 1167 Alandale Av SW @..... 926-4550

GANNON Alice L emp Franz Bakery 950 Airport Rd SE (#52) @..... 928-0890

GANNON G W (Cleta K) logger 1668 Bryant Dr SW @ Ch Troy Tidwell '70..... 928-3483

GANTT Ronald L (Sheri) emp Wan Chang 1810 31st Av SE @

Ch Sarah '79 Stephen '81..... 926-9747

GANTT Tom J (Grace emp Pennys) electn Wah Chang 933 Waverly Dr SE @..... 926-5112

GANTT Wade sta atndt Beacon Oil 933 Waverly Dr SE..... 926-5112

GANZER George A (Grace) retired 1060 Lawnridge SW @..... 926-6190

GARCIA CUSTOM FURNITURE Tony Garcia ownr 2794 Three Lakes Rd SE..... 967-9033

GARCIA E maid Pony Soldier Motel 1110 Lafayette St SE @..... 928-8427

GARCIA Fred formn Southern Pacific RR 1130 Elm St SW @..... 926-2726

GARCIA Joe (Jeanette emp PNWB) parts mgr Nissen Mtrs 2415 Liberty St SW @..... 926-2074

GARCIA Michael J (Linda C sub tchr Greater Albany Pub Sch Dist 8-J) clerical ass State of OR 1762 17th Av SW..... 926-7913

GARCIA Patrick student OSU 2415 Liberty St SW..... 926-2074

GARDNER Ben C (Wanda L) president Gardner Industries Inc 3623 Pine St SE @..... 926-1337

GARDNER Byron E (Judy K) park mtcmn City of Albany 809 29th Av SE @

Ch Ryan '75 Angela '80..... 928-4984

GARDNER Charles C (Sharon) emp Amway-Northwest Unlimited 3515 Marion SE @..... 926-2532

GARDNER Dale F (Addy) self employed Rt 2 Bx 244C @..... 926-4774

GARDNER Floyd J 1006 4th Av SE..... 967-7262

GARDNER Greg D (Joy A) emp Birchfield 1917 Kenworthy Rd NE @

Ch Melody '79..... 926-8950

GARDNER INDUSTRIES INC Ben C Gardner pres 4349 Santiam Hwy SE PO Box 66..... 926-1337

GARDNER K D 2105 Jefferson St SE

GARDNER Kenneth L (Verla) 3800 South Mountain View Dr SE (#133) @..... 926-5450

GARDNER Lisa secy 1720 Ferguson Dr NW..... 926-5787

GARDNER Paul H retired 4990 Scenic Dr NW @..... 928-8206

GARDNER Phillip R self employed 1720 Ferguson Dr NW @ Ch Shari '64..... 926-5787

GARDNER Randy (Pam emp Albany Freeze Dry) emp Albany Freeze Dry 915 College Park Dr SW (#61)

GARDNER Richard A (Robin G tchr Trn Sch Dist) parole analyst State of Or 1531 Del Rio Av SE @ Ch Russell '78..... 926-0753

GARDNER Richard D formn Blevins Landscape & Mice 2435 Queen Av SE

GARDNER Richard E drtsmn Tiline 4990 Scenic Dr NW..... 928-8206

GARDNER ROBERT S atty 605 Jefferson St SW Corvallis (ofc)..... 757-1213

GARDNER Robert S atty Ringo, Walton, Eves & Gardner PC Corvallis (res)

GARDNER Thomas (Mary E) 5577 Century Dr NE @..... 928-9434

GARDNER VENEER SALES Phillip Gardner ownr 1035 2nd Av SE..... 928-5479

GARLAND Clifford E (Margaret D) retired 32280 Hwy 99 E Tangent..... 928-7718

GARLAND James E (Arlene retired) retired 248 Juniper Ln NW @..... 928-8476

GARLAND Kenneth K (Gertrude K) line formn PP&L 1615 17th Av NW @..... 926-1407

GARLAND Tom (Shirley frame person Pacific Northwest Bell) cabinet bldr 31801 Driver Rd Tangent @ Ch Dorl '70..... 926-7123

GARNICA Clotilde retired 3208 Chicago St SE @..... 926-4388

GARR Rose K secy Plywood Comp 4137 Clay Pl SE @ Ch Cindy '64 Cathy '68..... 926-6133

GARRARD Robert (Janet) 3800 South Mountain View Dr SE..... 928-0165

GARRETT Bobby L emp SWF 120 Chicago NE @..... 928-6791

GARRETT Garry L (Nicki emp Pac NW Bell) emp Ore Met & The Blade 3648 Bartley Dr SE @ Ch Eric '73..... 928-7576

GARRETT Kenneth C 1948 Wright Pl SE

GARRETT M J 3191 Thornton Lake Dr NW @..... 926-7933

GARRETT Pat emp Parks & Rec & Wendys 120 Chicago NE..... 928-6791

GARRETT Roy L (Evelyn) retired 305 Fulton St SE @..... 928-9659

GARRIOTT Gerald L (Judy E) asst mtce supt Western Kraft 4790 Willeeta St SW @ Ch Cindy '64 Cathy '64..... 926-1417

GARRISH Robert (Alice) emp City of Lebanon Rt 2 Bx 360 @

Ch James '67 Steven '73 Bonnie '74..... 928-7086

GARRISON FURNITURE Ed Garrison ownr 1314 32nd Av SE..... 926-8774

GARRISON L E (Judi E computer programmer State of Oregon) mdl supt SWF Plywood 2554 Oakville Rd SW @..... 926-6257

GARRISON Mary 1314 32nd Av SE..... 928-2554

GARVIN Richard L (Nola) emp Wildish Sand & Gravel 1900 Hill SE (#17)..... 926-0290

GARY & CAROL'S WESTERN
GARY NIELAND & CAROL NIELAND CO-OWNRS - STEAKS, SEAFOOD, SALAD BAR & CATERING FOR GROUP LUNCHEES- 129 1ST ST SW..... 928-0266

GARYS AUTO DETAILING Gary Forbis ownr 910 Queen Av SE PO Box 1325..... 926-0561

GARYS TIRE SERVICE Gary Schaeffer & Merle Hiddleson ownrs 1852 21st Av SE..... 928-6625

GASKEY Donald E (Jayne emp Sears) extrusion Wah Chang 6746 Teddy Av NE @ Ch Brian '75 Dustin '80..... 928-3806

GASLIN Douglas (Rebecca tchr South Albany High) operations officer First Interstate Bank 710 6th Av SW..... 926-5167

GASLIN Gilbert G (Jean) retired 1160 10th Av SE..... 926-2776

GASPERINO Fred J 817 13th Av NE..... 928-8004

GASPERINO Mark material man Pacific Power & Light Co 4144 Durillo Pl SE..... 928-2877

GASSNER Al (Maxine S) owner Gassner Mobile Homes 30233 Hwy 34 @..... 928-6408

GASSNER MOBILE HOMES Al Gassner ownr 30233 Hwy 34..... 928-6408

GAST William K (Doris A) retired 3800 South Mountain View Dr SE @..... 967-7991

GATCHELL Alan (Lynda emp Murray Rlty) emp Memorial Hosp 339 13th Av NE @ Ch Tracy '68..... 928-5935

GATCHELL JOHN A (Pauline RN Mid-Valley Childrens Clinic) mdl fire chief Teledyne Wah Chang 6235 Shady Oak Dr NE @

Ch Jason '66 Jeffrey '67 Mark '69..... 926-6635

GATCHELL L G (Sandra emp Stokely Van Camp) millwright Wah Chang 2155 Meadow Pl SE @ Ch Trina '71 Anthony '73..... 967-9140

GATCHELL Robert C (Virginia emp St Marys Catholic Church) wldr NW Natural Gas 3215 Davidson SE @ Ch Kimberly '65 Lisa '69..... 928-2870

GATCHET Dwayne student LBCC 140 Clover Ridge Rd NE..... 928-7151

GATCHET Elmer E (Suzanne) electn Linneo Elec 140 Clover Ridge Rd NE @

Ch Scott '64 Ginger '68..... 928-7151

GATES Evan Alan 4895 Spicer Rd SE..... 928-7449

GATES Frank E (Margaret K) carrier USPS 4895 Spicer Rd SE @..... 928-7449

GATES Kenneth (Judith tchr aide Dist 5) counselor State of OR 1440 Center St SE @..... 928-1077

GAULKE Thomas 3388 Southview Dr NW..... 926-5180

GAULT Roy H (Mary H) sports editor Gazette Times 7407 Spring Hill Dr NW @

Ch Curtis '73 Kelli '75 Kacey '77..... 928-7134

GAVETTE Douglas (Fern) retired 950 Airport Rd SE (#25) @..... 928-1087

GAWLEY BOB CONSTRUCTION CO 2795 South Mountain View Dr SE..... 928-2709

GAWLEY Robert W (Dorothy) bldr Bob Gawley Construction Co Inc 2795 South Mountain View Dr SE @ Ch Bryan '73 Michael '75..... 928-2709

GAY Lucky L (Brenda) ownr Tri City Pest Control & Home Improvement 405 14th Av SE @ Ch Tara '70 Carrie '73 Brandon '74..... 928-6940

GAYTON Roger (Viola) slsperson Oregon Properties Unlimited 845 27th Av SE @

Ch Barbara '71 Sarah '80..... 926-8928

GEARY STREET MARKET Stanley Johnson & Betty Johnson ptns 2805 Geary St SE..... 928-3429

GECAN J M retired 855 Chicago St SE (#21)..... 928-8274

GEDNEY N retired 855 Chicago St SE (#49) 926-0603
 GEEDEY Robert H (Theola RN Mennonite Home) meat inspr USDA-Corvallis
 1545 Tudor Way SE 928-8587
 GEER Norman L (Dorothy L) PBX instr Pac NW Bell 2305 Oak St SE 928-8419
 GEERHART G Robert (Peggy dist mgr Jafra Cosmetics)
 asst cshs 1st Interstate Bk 972 College Park Dr SW (#1) 967-7153
 GEERHART George R asst mgr First Interstate Bank Albany
 GEFRE Mark (Cindy) emp Koon Hall Testing Corp 1830 17th Av SE
 Ch Jeremy '79 967-7546
 GEISTER Luverne J (Grace) retired 1325 31st Av SE 926-1358
 GEISZLER George 2895 Windsor Pl SE 928-5540
 GELDERMAN Fred W (Karen A medl secy Good Samaritan Hosp)
 soil conservationist USDA 1022 8th Av SW Ch Richard '64 Jennifer '69 928-4628
 GELDERMAN Julie 1022 8th Av SW 928-4628
 GEM VENDING CO OF ALBANY H J Hogstrom ownr
 803 7th Av SE PO Box 442 928-4411
 GENGLER Mark F (Debra K) brkmm Burlington Northern RR 3225 14th Av SE
 Ch Jessica '72 Benjamin '74 926-9529
 GENO Jack (Linda emp Wah Chang) emp Wah Chang 2484 25th Av SE
 Ch Hedi '69 Heather '70 Ami '71 Jackie '73 Michael '76 928-9611
 GENO'S CAR WASH Gene Parrish ownr 1005 9th Av SE 928-1199
 GENTRY Deborah D emp Taco Bell 1517 Santiam Rd SE 928-6063
 GENTRY Howard (Geneva emp Seabrook Foods) drvr & slsmn Truax Oil Co Inc
 220 Fulton St SE 928-3118
 GENTRY Robert student LBCC 1335 14th Av SW 928-8227
 GENTRY Sterling (Agnes) retired 1335 14th Av SW 928-8227
 GEOGHEGAN Robert L 2643 Valley Dr NW 926-4988
 GEORG Jack (Georgia Mae) emp Wah Chang 4167 40th Av SE Ch Jon '75 928-5516
 GEORGE Dean (Dianne secy Calapalooa Jr HS) mgr Toby's Auto Parts
 2891 Riverside Dr SW Ch Grady '70 926-0391
 GEORGE E Dean mgr Toby's Auto Parts Inc
 GEORGE L M cook Ribes Deli 2271 Madison St SE Ch Sharon '66 Donna '69 928-8961
 GEORGE M 5353 Columbus SE 928-1409
 GEORGE M R 950 Airport Rd SE (#55) 928-7413
 GEORGE N G 3222 North Shore Dr SE 928-2085
 GEORGE Pond E 840 Broadway St SW
 GEORGE'S BUG SHOP George Gosnell ownr 812 7th Av SE 928-4944
 GEORGE Stanley E (Lorene) broker & ownr NW Seed Serv
 2565 Skyline Terr NW 926-8765
 GEORGESON David clk K-Mart 2836 Windsor Pl SE 928-4533
 GEORGESON Gary C (Linda M) draftsman Advanced Control Tech
 2836 Windsor Pl SE Ch Diane '65 928-4533
 GEORGESON Hildegard 1320 Gibson Hill Rd NW Ch Danielle '71 928-4092
 GEORGIA PACIFIC CORP RESIN DIVISION Greg Gregory mgr
 2190 Old Salem Rd NE 928-4171
 GERDEMANN Stephen (Gail tchr N Albany Sch) engr Bureau of Mines
 4119 Ramona Pl SE Ch Benjamin '78 926-3436
 GERGER Brent electn Commodore 4087 37th Av SE 926-1604
 GERGER Emil (Arlene J) carpet layer 4087 37th Av SE
 Ch Donna '63 Corey '71 Gary '74 Dean '75 926-1604
 GERIG Amos B (Louise V) logger Willamette Inds 115 Crabtree Dr 928-3787
 GERIG Carey L (Beverly J) vault tlr First Interstate Bank
 slsmn Duredall-Potts Office Supplies 2532 Salem Av SE Ch Tara C 928-7061
 GERIG Clarence R (Doris) trk drvr Far West Rt 1 Bx 404 Ch Delbert '66 928-7720
 GERIG Clayton L emp E Group 36080 Gerig Dr 926-0728
 GERIG Curtis D student LBCC 7312 E Knox Butte 926-4651
 GERIG Darwyn 2043 Jefferson SE 928-2754
 GERIG David (Diane recpt Western Kraft Willamette Inds) self employed
 915 College Park Dr SW (#63) 926-8191
 GERIG Dean (Nadine) emp OK Tire 35678 Truelove Dr Lebanon
 Ch Mary '62 James '64 928-7007
 GERIG Don (Linda) RN Good Sam Hosp 1218 27th Av SE
 Ch Jeffrey '75 Donald '77 Janelle '80 928-2215
 GERIG Ellen 35840 Gerig Dr 926-9810
 GERIG Elmer (Florence A) building contr 36080 Gerig Dr
 Ch Nathan '67 Kenneth '69 Vernon '71 Timothy '76 926-0728
 GERIG Gerald Rt 1 Box 404 928-7720
 GERIG Irvin (Lois) dir Surge Dairy Equip 3795 Lochner Rd SE 928-7868
 GERIG Joleen F 36080 Gerig Dr 926-0728
 GERIG L E deli clk Roths Foodmtr 1464 15th Av SE (#10) 967-9062
 GERIG LaVerne E (Terry E) ownr Albany Cabinets & Building Supply Inc
 2009 20th Loop NW 928-0311
 GERIG Leonard D (Wanda LPN Albany Genl Hosp) emp OK Tire Store
 35540 Truelove Dr Lebanon 928-7981
 GERIG Lonnie L mech Santiam Ford Tractor 115 Crabtree Dr 928-3787
 GERIG Lynn Byron student Eastern Mennonite 3795 Lochner Rd SE 928-7868
 GERIG Norman C (Sara E medical trans Mid-Valley Orthopedic Clinic)
 emp OK Tire 35840 Gerig Dr Ch Stanley '69 926-9810
 GERIG Patty bkpr Albany Internl Medl Group 1830 Thurston SE (#27) 926-0163
 GERIG Randy dishwasher & jtrr T&R Restr 725 Davidson SE (#35) 926-8602
 GERIG Ricky A fertilizer plt opr Full Circle 115 Crabtree Dr 928-3787
 GERIG Robbie (Corrine) youth pastor New Life Cntr 1702 23rd Ct SE
 Ch Nathaniel '76 Nicholas '79 926-0075
 GERIG Russell 36080 Gerig Dr 926-0728
 GERIG Wayne emp A to Z Appliance 621 28th Av SE 926-6618
 GERIG Willard P (Kathryn C clk French Jewelers) rammer Ore-Met
 7312 E Knox Butte 926-4651
 GERKEN D A 366 26th SE 928-9146
 GEROD LeVerne E (Alma M floor supr Seabrook Foods) 1306 27th Av SE 926-3452
 GERSTKEMPER Jack C (Barbara tchr) civil engr US Forest Service
 3005 Clay St SE Ch Nathan '79 967-7523
 GERSTNER Phillip L Dr (C Dian RN Albany Genl) phys & surg
 1066 Mirada Dr NW (res) Ch Phil '66 Nicole '70 928-7711
 GERSTNER PHILLIP L MD PC phys & surg 2605 Willetta St SW (ofc) 928-3379
 GERVASI M L retired 2268 Ermine St SE 926-3364
 GETSINGER Nancy M pharm clk Albany Genl Hosp 950 Airport Rd SE (#10) 926-1066
 GHIASSY Abby 1310 Gale SW 926-1066

GHORMLEY Glen L (Jackie) drvr slsmn Orowheat Bread Rt 2 Bx 198
 Ch Susan '65 926-0578
 GIBBARD Sheryl emp Albany Boys Club 705 Waverly Dr SE (#11) 926-4797
 GIBBONS Jack R (Joy R) jitney drvr Duraflake 1083 8th Av SW 926-7955
 GIBBONS Robert J (Lois) retired 325 Chicago St SE 926-2687
 GIBBS Allen Russell (Shirley T emp J C Penneys) ownr Gibbs Furn
 1112 South Nebergall Loop Rd NE 928-5313
 GIBBS B 1740 12th Av SW 928-9275
 GIBBS C Dalton 1320 9th Av SW 926-6631
 GIBBS FURNITURE MARKET Allen R Gibbs ownr 300 Main St SE 926-0418
 GIBBS Laurence R 3225 13th Av SE 926-5018
 GIBBS Ralph W (Evelyn R) prin Memorial Jr HS 2931 Madison St SE 928-2809
 GIBBS Rex (Katherine) lab techn Wah Chang 1938 E 1st Av
 Ch Leah '75 Andrew '77 Benjamin '80 928-0454
 GIBBNEY Clark O (Sarah emp Southern Pacific) emp Empl Ofc
 1208 Cloverdale Dr NE Ch Kevin '69 Travis '71 926-8038
 GIBSON D student LBCC 1958 Marion St SE 928-3640
 GIBSON Eddie L (Lois E) arc welder Wah Chang 2481 Squire St NW
 Ch Carie '76 928-5230
 GIBSON John G 7533 Nottingham SE 926-7872
 GIBSON King 3499 Earl Av NE 967-9306
 GIBSON Lorraine E secy Lewis Kurth Co 2174 Jackson St (#C)
 Ch Trevor '67 Aaron '81 926-5296
 GIBSON Ron 926 5th Av SE 926-7093
 GIBSON Steven C parts slsmn Subaru Dealership 1512 31st Av SE 967-9477
 GIBSON Tony L welders hlpr Casey Enterprises 1325 Elm St SW 926-0581
 GIDDINGS Averitt (Katherine admv asst US Bk) business mgr Fulton & Kauffman
 2921 Cedarwood Ct SE 928-9755
 GIDEON'S INTERNATIONAL 313 South Nebergall Loop Rd NE 926-2846
 GIEDD Ernie A chemist Transition Metals 1405 2nd Av SE 926-2846
 GIEDD Otto (Esther A) retired 1405 2nd Av SE 928-7737
 GIELISH C Raymond (Yvonne M bus drvr Dist 8) spreader Boise Cascade
 Rt 2 Bx 90C 928-9194
 GIELISH James 526 22nd Av SE 928-8504
 GIERSCHE Lloyd H retired 223 Main NE 926-6785
 GIESE D A 4708 Anthony Pl NW 752-3489 or 752-3480
 GIESY GREER & GUNN INC Del Williams mgr Ann Dawson adj
 552 SW 3rd Corvallis 926-5558
 GIFFIN Jerry D (Diane M) 2127 Jefferson St SE Ch Kimberly '74 928-0416
 GIFFIN Ralph E (Joyce E) ownr R E Giffin Masonry 2525 Hill St SE
 Ch John '64 928-5386
 GIFFORD M J (Mary) health conslr 3118 Pine St SE
 Ch Janet '65 Kim '68 Todd '72 926-8047
 GIFT HUTCH THE 3192 Hwy 34 SE 967-7335
 GILBERT Arlene dist mgr Albany Democrat Herald 4182 Evergreen SE
 Ch Debbie '63 926-4150
 GILBERT David A (Julie F secy City of Corvallis) editor Albany Democrat Herald
 1057 Goldfish Farm Rd SE Ch Matthew '65 Darce '67 Seth '69 928-7097
 GILBERT Joseph R (Cheryl) retail clk Fred Meyer 1972 Wright Pl SE
 Ch Mark '80 928-9873
 GILBERT Malcolm L farmer Goltra Rd Rt 1 Bx 355 928-3891
 GILBERT Oren E (Helen retired) self employed 6230 Horseshoe Ln SW 928-9873
 GILBERT Thomas farmer Goltra Rd Rt 1 Bx 355 928-4254
 GILBERTSON B 1197 Century Dr NE 926-5666
 GILCHRIST Thurston P 3800 South Mountain View Dr SE (#150) 967-7326
 GILDAY James (Linda) 4264 Dawson SE 928-4225
 GILDERSLEEVE M H (Jacquelyn) retired 3605 Adah Av NE 926-4103
 GILES Laura M student LBCC 1123 28th Av SE 926-3006
 GILES Lloyd W (Betty L opr Pac NW Bell) casting dept emp Ore Met
 1123 28th Av SE Ch Matthew '63 926-8067
 GILES Melvin L (Reona) retired 1175 10th Av SW 926-2925
 GILES Sue M 1041 Belmont Av SW (#99) 928-9155
 GILKEY Norman ownr Gilkeys Auto Repr 1041 36th Av SW
 GILKEYS AUTO REPAIR Norman Gilkey ownr 1401 9th Av SE 928-7175
 GILKISON R Dale (Lucille A data supr Linn Cty Assessors Ofc) retired
 1510 Tudor Way SE 928-7175
 GILL Gary L (Valerie) emp Western Kraft 1221 Cloverdale Dr NE Ch Lewi '79 967-9173
 GILL Ger (Sandy) emp Western Kraft 1530 Hill St SE
 Ch Geoff '71 Ginette '74 926-8044
 GILL Satch (Loni J) emp Willamette Inds-Custom Products
 4455 Glenwood Av NW Rt 1 Ch Laci '71 Forrest '77 926-0576
 GILLEN D A emp Hewlett Packard 7626 Mint Av NW 926-8381
 GILLEN Pat installer Middleton Sheet Metal 7626 Mint Av NW 926-8381
 GILLET Jarissa student LBCC Rt 2 Box 301 928-5646
 GILLETTE Dave R emp Champion Products 1810 Casa Villa SE 928-8794
 GILLETTE George B (Joan R tchr Jefferson Elem Sch) pharm Br-Mart
 Rt 2 Bx 301 Ch Nancy '64 Laura Modeste '65 926-4535
 GILLEY John R Albany 926-4535
 GILLEY Sarah 1940 Kenworthy Rd NE 926-4535
 GILLHAM Bill (Marian K emp US Natl Bk) tchr WAHS
 536 South Nebergall Loop NE 926-9588
 GILLIAM Charles A (Nancy J wtrs cook Hasty Freeze) self employed
 705 7th Av SW Ch Kelly '65 Lisa '70 Stephanie '75 928-8367
 GILLIAM Robert E 5052 Joanna Pl SW 928-0108
 GILLIAM Stephen A cook Colonial Lady 705 7th Av SW 928-8367
 GILLITZER Edward H (Ethel) self employed 1588 Valley View Dr NW 928-3738
 GILLSON Harold E (Penny day care wkr) engr watchman Burlington RR
 3493 Meadow View St SE Ch Vickie '65 June '68 Brenna '71 Kimberly '77 928-5510
 GILLSON Russell M (Leora) retired Rt 2 Bx 118 926-1590
 GILLSON Shirley ward clk Albany Genl Hosp 8110 46th Av SE 926-9958
 GILMAN Harris E (Grace E) retired 3246 SE Salem Av (#2) 928-0850
 GILMORE Clarence (Clara E) 6986 Kamph Rd NE 928-2093
 GILMORE E J 2550 14th Av SE (#31)

GROVE LeVerne (Lucille cshr & hostess Darrell's Restri) retired
505 Chicago St SE 926-1895

GROVE Raymond L (Margie M tax clk Linn Cty) ownr Grove Auto Repr
418 Cleveland St SE 928-3461

GROVE Ronald R (Judy A secy Bussard & Son) emp Wah Chang
2153 Scenic Dr NW Ch Brenda '66 928-8137

GROVER CLEANING SERVICE Timothy Grover & Sharon Grover co-ownrs
3315 Idlewood Pl SE 928-5742

GROVER M C emp State of Or 3973 Pirtle Dr SW 926-6894

GROVER Timothy (Sharon) ownr Grover Cleaning Serv 3315 Idlewood Pl SE
Ch Jamie '74 Nicole '77 928-5742

GROVES Edward C (Stephanie) ownr Mr Ed's Upholstery 810 7th Av SE
Ch Christian '72 Matthew '74 926-6208

GROVES Ester 3415 Chicago St SE 928-8606

GROVES Ken (Rebecca finance analyst Wah Chang) lab tech Wah Chang
1967 Breakwood Cir SE Ch Carl '70 Nicholas '80 Gabriel '80 926-3392

GROVES Larry E (Lundell tchr Tangent Elem Sch) hwy constn supt
150 Fairway Dr NE 928-9994

GROVES Leslie student OSU 150 Fairway Dr NE 928-9994

GROVES Linda student 150 Fairway Dr NE 928-9994

GROVES Meredith (Dorothy) minister First United Methodist
3415 Chicago St SE Ch Alan '68 928-8606

GROVES P B 3621 Madison St SE 928-8194

GRUBB Alfred C (Betty A) program spectst State Dept Educ Salem
1630 Sherman St SE 926-4894

GRUBB George W student OSU 1630 Sherman St SE 926-4894

GRUBB Jay S student OSU 1630 Sherman St SE 926-4894

GRUBB Joseph L (Bernice M retired) retired 1415 Salem Av SE (#13) 928-2238

GRUBBS C L 2278 Jackson SE (#1) Ch Anthony '68 Dulci '70 928-1105

GRUEN Neil S retired 422 Denver St SE 928-9664

GRUNBERG Robert G (Julie A) millwkr Duraflake 1819 Scenic Dr NW
Ch Kimberly '67 Kathie '68 Minda '79 Mardi '79 926-7554

GRUNERT David L (Cindy tchr Albany Private Sch) tchr Albany Private Sch
617 Rondo St NW 967-8590

GRYTE Kenneth W (Marylin RN Albany Genl Hosp) conslr Corvallis Manor
1320 Calapooa St SW Ch Holly '73 Niki '76 967-8345

GSCHWEND Jerry (Elaine co-mgr Pony Soldier Motor Inns)
co-mgr Pony Soldier Motor Inns 315 Airport Rd SE 928-6322

GUADAGNOLI A W 2344 40th Av SE 967-7073

GUARANTEE CARPET CLEANING & DYE CO Greg Bellwood ownr
1416 28th Av SE 926-0116

GUENTNER Jerry admr Linn Care Cntr 928-3674

GUEPE John W (Carla G) 33840 Hwy 99E Tangent 928-3937

GUERIN David Jr emp Farmers Ins 2617 Chicago St SE 967-8045

GUERIN Joe agt Farmers Ins Group 2544 Hill St SE 928-4882

GUERIN JOE Farmers Insurance Group 2217 Santiam Hwy SE (ofc) 926-4654

GUFFEY Roy (Emma) retired 1905 Waverly Dr SE (#23) 926-6968

GUGGENBICKLER Leon (Addie) mgr Brand S Fiber 3140 13th Av SE 928-7673

GUGGISBERG Angela cshr Wendys 1535 Madison St SE 928-7673

GUGGISBERG Robert R (Patricia A) rt supvr Western Beverages
1535 Madison St SE 928-7673

GUGGISBERG Tammy adv emp Neptune Micro Floc Inc 2215 Elm St SW (#11) 926-0774

GUIDETTI Eugene H 21 Burford Av W Spfld (#4) 928-9410

GUINN James C SWF Plywood 642 Oak SE 928-9351

GUINN S A emp SWF Plywood 865 14th Av SW Ch Jani '63 928-9351

GUINN Vance (Denise tlr First Natl Bank of OR Albany Br) emp SWF Plywood
2125 Tudor Way SE 928-9351

GULICK Kenneth E (Patricia M) opr Duraflake 834 32nd Av SE
Ch Anthony '69 Ristina '70 928-5785

GULLIXSON K Shirley 6215 Chapman Pl SW 926-2738

GUNDERSON Chris E (Anna Marie Beamie clk II Linn Cty Environmental Health)
wldr Golden West Mobile Homes 532 Jefferson St SE 928-1606

GUNDERSON Magnar A (Astrid L) retired 1010 Geary St SE (#36) 926-4395

GUNNOE Richard (Trudy) project engr Wah Chang 2553 Westwood Pl SE
Ch Robbie '75 926-3401

GUNTER Evedene 1525 Broadway St SW 928-8501

GUNTERT Carl H (Mary E) 2111 Jefferson St SE 928-8461

GUPTON A M retired 427 Denver St SE 926-2075

GUPTON Douglas H (Janice M) emp Duraflake 592 25th Av SE
Ch Chris '65 Corey '69 Steve '74 926-2714

GURNER William K 4963 Scenic Dr NW 928-2448

GUSE Robert B (Fern) 1208 28th Av SE 926-6114

GUSTAFSON John A (Ethel A) retired 235 14th Av SE 926-3482

GUSTAFSON Muriel 2007 Marion St SE Ch Harry Luanski '64 967-7686

GUTELIUS Bryan E (Mary nursing asst Good Sam Hosp) emp Seabrooks Foods
2003 5th Av SE Ch Ryan '80 926-0454

GUTHREAU Scott M (Karen S secy OSU) custodian OSU 1014 37th Av SW 928-3646

GUTHRIE J R 4674 Pacific Hwy SW (#4) 926-7329

GUTHRIE W 1810 39th Av SE 926-7329

GUTIERREZ Carlos (Agrisipa) emp SWF Plywood 3122 Chicago St SE
Ch Robert '64 928-7390

GUTIERREZ Louis (Doris F) buyer Neptune Micro Floc
relief spreaderdr SWF Plywood 2127 28th Pl SE 926-4655

GUTIERREZ P 928-0131

GUTIERREZ Randy whsle rt slsmn Simmons Distrng Co 2127 28th Pl SE 926-4655

GUTIERREZ Sam (Sharon co-ownr Sammy's Family Restr & Pancake House)
co-ownr Sammy's Family Restr & Pancake House Corvallis 926-5433

GUTT Joseph A 1233 9th Av SW 926-0579

GUTT Judy 3346 Echo Springs Pl SE 926-0579

GUTTER Terre 1444 Clover Ridge Rd NE 928-3863

GUYER G W (Betsy L emp D J Unruh RI Est) mech Fisher Implt
2350 Marion St SE Ch Ch Bonny '63 Sally '65 928-3863

GUYER Peggy E student Stanford College 2350 Marion St SE 928-8094

GUYTON E A 5209 Columbus St SE (#E) 928-8094

GUYTON J B 5209 Columbus SE 928-8094

GUZIAK Ronald J (Janet L) carp 819 9th Av SW Ch Ch Jenna '78 John '80 928-1208

GUZMAN Alice emp Hewlett Packard 1680 Tudor Way SE 926-4624

GUZMAN Elena C 1820 Hill St SE 926-2594

H

H & H CRANE SERVICE INC 5883 Old Salem Rd NE 928-5538

H & H INDUSTRIES Bill S Herron ownr 34455 Hwy 99E 926-4684

H AUCTIONS WEST John Hull ownr 503 Main St SE 928-3985

H G E ENGINEERS & PLANNERS Allen Shewey mgr 300 Ellsworth SW 926-0064

HAAS J A data entry opr Hewlett Packard 1210 Thurston SE 967-8054

HAAKE Dan L (Delene M tchr Salem Sch) draftsman Wah Chang
3701 Pine St SE 926-0489

HAAKE John H (Elsie E) retired 1509 Walnut St SW 926-9928

HAAS C 855 Bradley St SE 926-3608

HAAS Eldon 301 North Nebergall Loop NE 926-7904

HAASE Martin W (Janet) pastor Calvary Comm Church Rt 1 Bx 259A
Ch Willow '68 Susie '71 Aaron '72 Daniel '74 926-7904

HABERMAN John B (Sandi tchr SAHS) tchr SAHS 2503 Westwood Pl SE 967-8236

HACHSBART James A (Cathy tchr Waverly Pub Sch)
pastor Good Shepard Lutheran Church 1419 Broadway St SW 928-1992

HACKETT Ephraim E (Sharon L emp GAPS) tchr GAPS 1889 12th Av SW
Ch Lisa '64 Janet '66 967-7713

HACKETT Michael student Mt Hood Comm Coll 1889 12th Av SW 967-7713

HACKETT Richard student Mt Hood Comm 1889 12th Av SW 967-7713

HACKMAN Ernest W (Anstice) retired 3325 Devon Pl SE 926-8733

HACKWORTH Tom Jr (Mickey) pntr & wldr KC Enterprises 405 Queen Av SE 926-6988

HADDAN Phil W (Elizabeth) 4552 Riverside Dr SW 928-3810

HADLER E L 1200 Salem Av SE (#9) 926-0502

HADLEY Terry B 910 12th Av SE 928-5294

HAFER Lynn C (Rita) sign pntr 3527 Kizer Av NE 928-2788

HAGAN Cecil F (L Tina) emp Ore Met 2315 Geary St SE Ch Bruce '66 926-4787

HAGAN Danny R (Janice A emp Printright) emp Wah Chang Rt 2 Bx 289C
Ch Rickie '73 Danielle '75 Dana '75 926-5217

HAGAN Elmer (Robertal) 2215 Elm St SW (#8) 926-8507

HAGAN Jim emp Cordel Corp 1717 Water Av NE 928-2223

HAGAN Mark emp Seabrook 2315 Geary St SE 926-4787

HAGAN Richard A formn Western Kraft 1830 Thurston SE 928-7639

HAGE J RN Albany Genl 1325 North Albany Rd NW Ch Roy '67 Janeen '69 928-2417

HAGEDORN Egmont B (June C emp Thrifty Drug) retired
3050 Lawnridge St SW 928-3265

HAGELGANZ William H (Pauline) retired Rt 2 Bx 117 928-0456

HAGEN M O retired 1240 Center St SE 926-5270

HAGERTY HAROLD V DMD dentist 2220 9th Av SE (ofc) 926-3689

HAGERTY Harold V Dr (Dorothy artist) dentist 637 Scenic Dr NW (res) Ch Sarah '66 928-8210

HAGERTY Jean student South Albany HS Rt 2 Bx 218E 926-9970

HAGERTY John G (Charlotte J RN OSU) emp Meier & Frank Rt 2 Box 218E 926-9970

HAGERTY Sue E student OSU Rt 2 Box 218E 926-9970

HAGFELDT David (Rachel) 2735 40th Av SE 967-7522

HAGLUND Leonard A retired 637 10th Av SW 928-7145

HAGLUND Robert A 637 10th Av SW 928-7145

HAGUE M B 2295 Queen Av SE 928-6352

HAHN Edgar Jr (Linda M secy Willamette Inds) 36465 Leslie Rd Scio
Ch Edgar III '77 Carol '80 926-1677

HAHN Edgar Sr (LaVerne B emp Ore Met) emp Wah Chang 4188 Durillo Pl SE 926-3367

HAHN K 845 4th Av SW 928-1918

HAHN Lucille S ofc mgr Tripp & Tripp Rltrs 1403 Madison St SE 926-4695

HAHN William E (Dorothy) retired 455 Bradley St SE 926-4389

HAIG Robert J (Irene A) retired 1235 Crescent Dr SW 926-3959

HAIGHT C E 305 6th Av SE (#1) Ch Karen '66 928-0098

HAIGHT Debra 3121 Clay St SE 928-4910

HAIGHT Floyd D (Twylla C) city foremtn & ownr F D Haight Spraying Serv
3121 Clay St SE 928-4910

HAIGHT Virgil L (Hazel owner Silver Flip Beauty Salon) yard master SPRR
Rt 2 Box 294A Ch Stacy '70 926-4931

HAIGHT William S (Marie) yard formn Burlington Northern RR
1450 Park Terr SW 928-7648

HAILE Noel A (Patti) wldr Ore-Met 1920 Crest Pl NW Ch Adam '78 Nathan '81 928-2201

HAILS Marjorie L title clk Dummire Datsun 1903 Moraga Av SE Ch Rob '64 928-4283

HAILS Sharon USAF 1903 Moraga Av SE 928-4283

HAIMA Carl (Fern E slsperson Albany Hallmark) plbr 4810 41st Av NE 928-1996

HAIMA Dorla F courier Transamerica Title Co 4810 41st Av NE 928-1996

HAIMA Douglas (Jacquie) pres Midway Pibg Inc 4560 Cortez Pl SE Ch Alan '66 Wendy '71 Donnie '74 Carlye '78 Travis '80 928-4021

HAIMA Larry (Sandra) secy-treas Midway Pibg Inc 4195 40th Av SE Ch Chad '71 Stephanie '72 Sarah '77 928-4751

HAIN Gordon R (Sally) emp US Forest Serv 3492 Sparks Av NW Ch Thad '70 Jesse '74 Jenna '75 926-4245

HAINES Jack C (Beverly J secy-treas Miller-Haines Building Supply Inc)
pres Miller-Haines Building Supply Inc 2726 Columbus St SE 926-2921

HAINES Ken C vice pres Miller-Haines Building Supply Inc

HANNAFORD C M bkpr Hollywood Auto Sup 1633 Kennel Rd SE 928-9778
HANNAH Jan (Lois M) instrument techn Wah Chang 1035 22nd Av SE ☐
Ch Steve '69 926-3746
HANNAH Melvin emp Simpson Timber 716 1/2 5th Av SE
HANNAH Robert S (Ethel L asst acct Wah Chang) millwright Wah Chang
3109 21st Av SE ☐ 928-8586
HANNAH Sadie 716 1/2 5th Av SE
HANNAH Terry R (Polly A) pntar Wah Chang Rt 2 Box 93D ☐
Ch Cory '72 Casey '75 926-1383
HANNON Dewey (Jan) Rt 2 Box 265G3 ☐ Ch Leanne '68 David '72 327-2117
HANNON Dorothy ownr Dottie's Top Shop 1947 Hwy 20 NW 926-6374
HANNON Dottie A 1947 Hwy 20 NW 928-5522
HANNON L M retired 1629 Front Av NE ☐ 928-9572
HANNON P L (Elberta J) 950 Airport Rd SE ☐ (#84) ☐ 928-8907
HANS & GRETLE DRIVE-IN & RESTAURANT
Kenneth Millenor & Debra Millenor ownrs 1727 Hill St SE 928-3131
HANSEN Alan R (Barbara L) postal clk USPS 2117 29th Av SE ☐
Ch Mark '72 Jason '77 Susanne '79 928-2702
HANSEN B L emp Stokley Van Camp 1535 Park Terr SW ☐ 928-6293
HANSEN Dan (Bevi) foundryman Tr Line 205 Chicago St NE ☐
Ch Jennifer '76 Jacob '78 926-1044
HANSEN Dennis (Norma N nurse Dr H Dan Moore) emp United Grocers
3020 Oakwood Av SE 926-4162
HANSEN Donald A (Liz D) millwright Rem Metals 3896 Lum Av SE ☐
Ch Jeremy '70 Lisa '71 Melissa '75 967-8938
HANSEN F E 1905 Waverly Dr SE ☐ 926-3621
HANSEN Greg B (Shawne B) sports editor Democrat Herald 2846 Moraga Av SE
Ch Ben '77 Jacob '79 Tyler '81 926-6361
HANSEN H E 'Bud' retired 1018 Bryant Dr SW ☐ 926-1220
HANSEN Kenneth (Ann emp Hewlett Packard) emp Wah Chang
2568 Robin Hood NW ☐ 928-4424
HANSEN Klaine custdn LDS Church 7945 E Knox Butte 926-5964
HANSEN Lee (Kristine) tchr LBCC & ownr Lee Hansen & Sons Bldrs
7945 E Knox Butte ☐ Ch Arlyn '63 Shannon '69 926-5964
HANSEN Leslie J forklift drvr SWF Plywood 1013 24th Av SE ☐ 926-3709
HANSEN Rick 1042 Belmont Av SW 967-9454
HANSEN Vivian P sls clk The Blade 3615 Van Buren Blvd NE (#9)
HANSLOVAN Andrew H (Laura) retired Rt 1 Bx 269 ☐ 926-7493
HANSLOVAN Andrew P (Betty J emp Pac NW Bell) trk drvr Wimer Logging
Rt 2 Bx 331 ☐ 928-8763
HANSLOVAN Bud R (Sally recpt Forest Sign Co) core layer SWF Plywood
Hardscrabble Rd Rt 2 Bx 295 ☐ Ch Jane '66 928-9286
HANSLOVAN Elmira student 765 13th Av SE 928-9613
HANSLOVAN J Ward (Norma L secy B McCormack) supvr Linn Cty Rd Dept
Folsom Ln Rt 1 Bx 269 ☐ 928-7063
HANSLOVAN Mike 409 24th Av SE 967-7723
HANSLOVAN Robert L (Jo L) emp Southern Pacific 765 13th Av SE ☐ 928-9613
HANSLOVAN Steve pts mn Hollywood Auto Rt 2 Bx 295 928-9286
HANSLOVAN Wayne 655 Davidson St SE 926-9331
HANSON Bradley (Cindy) USN 3624 Geary St SE Ch Carrie '76 928-9480
HANSON Carl (Katy G) mgr Hewlett Packard 690 Erin Crest NW ☐
Ch Elizabeth '66 926-3101
HANSON Cherri student LBCC 2657 Chicago St SE 926-9754
HANSON Chris H emp Hewlett Packard 690 Erin Crest NW 926-3101
HANSON D M systems analyst OSU 1520 Powell Way SE ☐ 928-6985
HANSON Gary L (Pamela) chemist Wah Chang 721 Lafayette Pl NE ☐
Ch Christopher '75 Justin '78 926-6492
HANSON George H 5050 Columbus St SE ☐ 926-4795
HANSON Harry Jr (Susan) USN Band 3624 Geary St SE ☐
Ch Emiko '76 Keiko '78 928-9480
HANSON Harry M (Marjorie kindergarten aide Lafayette Sch) techn Wah Chang
3624 Geary St SE ☐ 928-9480
HANSON Jack D (Shirley A) bldg contr 4878 Riverside Dr SW ☐ 926-3056
HANSON Jon W (Mary E personnel asst Siuslaw Natl Forest)
plbr Wayne Tompkins 1344 Morse Ln SW ☐ Ch Holly '79 928-1358
HANSON K L Albany 926-4938
HANSON L E retired 1007 Houston St NE ☐ 928-8989
HANSON L P 1042 Belmont Av SW 926-6237
HANSON M emp Graphics Albany ☐ 926-9754
HANSON Margaret student LBCC 2657 Chicago St SE ☐ 926-9754
HANSON Oliver P (Frances E) retired 37536 Crabtree Dr 926-9854
HANSON Steve student U of O 690 Erin Crest NW 926-3101

HANSON VIRGIL AUTOMOTIVE MACHINE

VIRGIL L HANSON OWNR: 1132 SANTIAM HWY 926-5742
HANSON Virgil L (Sharon) ownr Virgil Hanson Automotive Machine
2440 Hill St SE ☐ Ch Jeff '69 Craig '73 926-7587
HANSON W K retired 1310 Jackson St SE ☐ 926-2866
HANUS Joe (Annie P) research asst OSU 1220 Takena SW ☐
Ch Rebecca '79 Molly '81 926-0663
HAPNER Charles R (Lola A) retired 1033 36th Av SW ☐ 928-7513
HAPP R ARNOLD & ASSOCIATE 1035 2nd Av SE 926-0352
HARBER ENGINEERING WORKS George Harber ownr Harber Ln Rt 1 Bx 250A 928-7781
HARBER George P ownr Harber Engrng Wks Harber Ln Rt 1 Bx 250A ☐ 928-7781
HARDESTY Aden E (Henrietta) retired 3617 Geary St SE ☐ 928-3811
HARDEY G emp Oregon Freeze Dry 2546 Tudor Way SE
Ch Michelle '67 Hank '70 928-6387
HARDIMAN Donald W (Evelyn A) 2338 Fulton Ct SE ☐
Ch Melanie '64 Stephen '66 Kim '68 928-8553
HARDIN Audrey retired 423 3rd Av SE 928-2811
HARDIN C 540 6th Av SE 967-8225
HARDIN Kenneth (Eugenia emp Richey's Mkt) emp SWF Plywood
Rt 1 Bx 409W ☐ Ch Rhonda '63 Eric '67 Crystal '78 926-2526
HARDIN Warren K hsekpr Albany Genl Hosp 720 4th Av SW (#1)
HARDIN William W (Viola F) retired Spicer Rd Rt 12 Box 409 ☐ 928-9707
HARDING Bruce R (Margaret S) retired 213 Geary St NE ☐ 928-9715
HARDING Martin (Linda acct) emp Linn County 4914 Spring Hill Dr NW ☐
Ch Joseph '71 926-3972
HARDING Richard (Alice) retired 2783 Crocker Ln NW ☐ 926-7920

HARDING Richard M (Carolee N bkpr Brothers Concrete)
ownr Brothers Concrete 2383 Three Lakes Rd SE ☐ Ch Aaron '71 Jocelyn '74 928-2714
HARDEBLEN John H (Gracie E)
wife & ship formn SWF Tate Hardeblen Enterprises 2229 Ermine St SE ☐
Ch Mike '65 Robert '71 926-2385
HARDY John C (Sylvia G) retired 855 Ermine St SE ☐ 926-6251
HARDY Linda 2550 Grandview Dr NW
Ch Lysa '68 Shaun '69 Brandee '70 Erica '74 967-7428
HARDY M A retired 3520 Oak SE 967-8979
HARDY Robert (Gloria) stockroom wkr Wah Chang 2524 Pine Ln SE ☐
Ch Thea '79 Autumn '80 928-6374
HARE L E 1625 Hill St SE
HARGAN D C (Beulah) retired 3171 Alexander Ln NE ☐ 926-5648
HARGER Gilbert (Frances) retired 636 30th Av SE ☐ 926-0633
HARGER Royal Albany 926-8164
HARGIS Delbert (Jacqueline) emp Stokely VanCamp 2895 29th Av SE ☐
Ch Rickie '65 Shawn '66 Brad '70 Jackie '72 Jason '79 928-4822
HARING DRYWALL INC James D 'Don' Haring pres 1259 Goldfish Farm Rd SE 926-6633
HARING James D (Gayle) Rt 2 Box 283A 926-5373
HARING James D 'Don' (Gayle M sls person Kings View Realty)
pres Haring Drywall Inc Rt 2 Box 283A ☐
Ch Kelly J '66 Leslie Ann '68 Marlo '73 MarDee '76 926-7078
HARING SPEED SHOP James Haring 520 Water Av NE 926-3530
HARKER Anette emp Sincerely Yours Stationary Store 1545 Takena SW 967-8069
HARKER E F ownr Sincerely Yours Stationary Str 1545 Takena St SW ☐ 926-9972
HARKER Elaine ownr Sincerely Yours 1545 Takena St SW ☐ 928-6891
HARKINS Gary 1476 15th Av SE (#A) 967-7093
HARLAN James I (Maxine emp dietary dept Albany Genl Hosp) retired
332 3rd Av SE ☐ 928-7116
HARLEY Lee J (Midred M) retired 1925 Willamette Av NE ☐ 926-3505
HARLOW Carroll (Susan co-ownr Ginger Bread House Child Care Cntr)
co-ownr Ginger Bread House Child Care Cntr 5148 Willetta SW ☐ Ch Dean '67 928-1404
HARLOW E Dewey (Joan G chkr Springhill Thriftway) retired
2673 Gibson Hill Rd NW ☐ 926-3573
HARLOW Will emp Energy Savers 5148 Willetta SW 928-1404
HARMAN Earl W (Lucile) farmer 4643 Scenic Dr NW ☐ 928-9983
HARMAN Ralph Morgan (Frances) retired 3015 Jackson St SE ☐ 928-1322
HARMON David G estimator Hertz Electric 1080 Lawrence Av SW ☐ 926-4499
HARMON V V 31935 Rolland Dr Tangent ☐ 928-8947
HARMS Randy emp Amer Can 1986 Moraga Av SE 928-1360
HARMS William L (Fern E) retired 425 Burkhardt St NE ☐ 928-3201
HARNESS W E (Julie) emp corrections dept State of OR
4347 Ramona Way SE ☐ Ch Kim '68 Brian '71 928-0043
HARNISCH Albert (Zeima L) retired Dever-Conner Rd Rt 2 Bx 162 ☐ 928-9928
HARNISCH Burnel (Clara Jean) farmer Dever-Conner Rd Rt 2 Bx 142 ☐ 928-3045
HARNISCH Carl A (A Dale antique dealer) retired Rt 2 Box 143 ☐ 928-3059
HARNISCH David C (Esther L) farmer Conner Rd Rt 2 Bx 201 ☐
Ch Beth Ann '63 928-9086
HARNISCH Gary L (Diana L) farmer Rt 2 Bx 143A ☐ 928-5076
HARNISCH Henry (Mae E) retired 1320 Walnut St SW ☐ 928-3690
HARNISCH Jane student Western OR Coll Conner Rd Rt 2 Box 201 928-9086
HARNISCH Randy student Lewis & Clark Conner Rd Rt 2 Box 201 928-9086
HARNISCH Walter L (Doris A) retired Dever-Conner Rd PO Bx 200 ☐ 928-9882
HAROLD & JENSEN IMPLEMENT CO Dave Bender mgr
2400 Pacific Blvd SW PO Box 456 926-2219
HAROLD S Bruce (Barbara W) project engr Oregon Freeze Dry Foods Inc
2880 Seven Mile Ln SE ☐ Ch Steven '67 Leonard '69 Michael '70 926-5485
HARP C W retired Rt 1 Bx 254J ☐ 928-3267
HARP Virgil C (Juanita) emp Harold & Jensen Impl 1240 Geary St SE ☐ 926-7434
HARPER Donald E (Velma P slsperson Harry Ritchie's Jewelers)
busines mgr Barrett Bros 3010 Valley View Dr NW ☐ 967-9437
HARPER E P retired 1430 Umatilla St SW 928-7665
HARPER Edward M (Stella M)
head instr apprenticeship dept AGC Internat Union Oprng Engrs Local 701
2694 Poplar NW 967-8372
HARPER Richard L (Nancy E secy Assessors Ofc) acct 1116 27th Av SE ☐
Ch Elizabeth Anne '68 928-2110
HARPER Robert C (Dorothy) retired 2640 Liberty St SW ☐ 926-4786
HARPER Thomas W (Lois L) slsmn Oregon Ind Sup 1517 Sherman St NE ☐ 926-7305
HARPOLE Bruce (Conne) student 4467 Waverly Dr NE
HARPOLE Bruce (Conne ins rater Forest Ind Ins) painter 627 5th Av SW 926-0842
HARRINGTON Chester L (Velma L hskpng emp Heart of the Valley Care Cntr)
trk drvr Morse Bros 1035 Tyson Pl SW ☐ 928-9818
HARRINGTON Larry D (Pam K) press helper Ore-Met 1820 17th Av SW ☐ 926-0445
HARRINGTON Robert J (Mary Jo emp Fred Meyer) emp Wah Chang
2217 31st Av SE ☐ Ch Seanna '67 Tim '68 Tara '70 926-9666
HARRINGTON William H (Barbara mgr bkry Safeway) retired
1516 Clover Ridge Rd NE ☐ Ch Sandra '63 926-2819
HARRIS Gerald (Helen E note trlr Interstate Bank) retired
4302 Palestine Av NW ☐ 926-1478
HARRIS Henry M 1235 8th Av SE 926-5443
HARRIS Jack R (Marlene) emp Hewlett Packard
3800 South Mountain View Dr SE (#109) Ch Jason '73 Clint '80 Trent '81 928-8436
HARRIS Jet emp Fillmore Inn & Beaver Bowl 810 S Lyon St 967-7568
HARRIS Keith (Lily) emp Southern Pacific 2125 Meadow Wood Dr NW ☐ 967-8771
HARRIS Linnell mgr Volume Shoes Albany ☐ Ch Cory '71 926-7522
HARRIS Paul W Rev pastor 2040 Lafayette St SE ☐ 967-7591
HARRIS Proctor 'Bill' (Frances M) retired 208 Juniper Ln NW ☐ 928-7932
HARRIS R Wayne (Velma J) supvr mails & del USPS 3168 24th Av NW ☐
Ch Sherman '74 Blake '77 Carley '80 926-5471
HARRIS Randy (Carmen emp Papagayos Restr) meat cutter Roths IGA
521 Vine St SW 928-5560

HEATH Kenneth D (Martha Ann) secy Health's Laundry 123 Putter Pl NE 928-7770
 HEATH Patricia student Western Oregon State College 123 Putter Pl NE 928-7770
HEATH'S LAUNDRY SERVICE Kenneth Heath pres Ellwood Health vice pres
 521 3rd Av SW 926-2947
HEATHER DALE MOBILE VILLAGE Bill Boldt ownr 950 Airport Rd SE 926-3610
HEATHERSTONE CHALET Darrell Landon ownr 1830 Thurston SE 926-7304
HEATON LeRoy H (Jan E tchr Greater Albany Pub Schools)
 tchr Linn Benton College 3513 Pine St SE @ Ch Carrie '69 Jan '71 926-4356
HEBERT Bruce W (Sue A) emp Hewlett-Packard 6002 Carrol Pl SW @
 Ch Jason '70 Dawn '74 928-5363
HEBERT Willie A (Lucille L) retired 3220 13th Av SE @ 928-2047
HECHT Edward H emp Teledyne Wah Chang 2391 Queen Av SE (#1)
 Ch Dale '64 Roger '65 926-6991
HECHT Jack (Gwen) 37468 Crabtree Dr (C) Ch David '70 967-7474
HECHT Loui secy State of OR 750 Queen Av SE 926-6978
HECHT S L admv asst OSU 1658 Oak St SE 926-0657
HECHT Tony J sheet turner Boise Cascade
 3800 South Mountain View Dr SE (#121) 928-5191
HECHT W babysitter 735 24th Av SE (#1) 926-3558
HECHT William J (Shirley emp State of Or) constn wkr Rt 2 Bx 361 @
 Ch Pamela '64 928-9950
HECTOR Cynthia D 202 Independence Hwy NW 928-9331
HECTOR Don G (Ada T) farmer 202 Independence Hwy NW @ Ch Karen '64 928-9331
HECTOR Gilmore farmer 202 Independence Hwy NW 928-9331
HEDAL Bill (Bonnie co-owner & opr Golden Years Retirement Home)
 trk drv Reddaway Freight Lines 1415 Chestnut SE @ Ch Billy '71 Craig '75 926-1415
HEDAL Robert A field emgr General Electric Portland 3188 Railroad SE 928-6039
HEDAL Roger E (Lorena emp medl records Albany Genl Hosp)
 ritr Oregon Properties Unlimited 2235 Lafayette St SE @ 928-7174
HEDDING J PO Box 1744 Ch Jason '71 Christina '73 Eric '78 928-9063
HEDGERS Frank C (Dorothy M retired) retired 3505 Circle Dr SE @ 926-7083
HEDY C Duane (Ardys I comm tir 1st Interstate Bk) admr Dist #8
 535 11th Av SW @ Ch D'Lynn Barry '65 Darin Barry '66 926-0771
HEDY William (Alberta retired) retired 1149 12th Av SW @ 926-0470
HEER Larry ownr Larry O Heer & Assoc 1025 23rd SE @ 926-7590
HEER LARRY O rl est investments emp 404 E 1st Av @ 926-3324
HEER LARRY O & ASSOCIATES Larry Heer ownr 404 E 1st Av 926-3324
HEERMANCE James T (Marguerite secy United Pres) emp Ore Freeze Dry
 1012 37th Av SW Ch Anatolia '71 926-6284
HEFLIN Dan A (Kelly) emp Ore Met 3223 S Lyon @ Ch Derrick '81 926-0144
HEFLIN Mark L broker ABC Realty-Associated Brokerage Corp
 1527 Harder Ln NW 928-8913
HEFLIN Mark N 313 22nd Av SW 926-8780
HEFLIN Matthew W USAF 1527 Harder Ln NW 928-8913
HEGGE Lewis L (Karen D nurses aid Good Samaritan Hosp)
 emp Sunrise Investments 5050 Columbus St SE (#19) @ Ch Christopher '79 928-5970
HEGSTAD Conrad (Edna) 32150 Griffith Dr (T) 926-2057
HEIDGERKEN Renee LPN Albany Genl Hosp 915 Waverly Dr SE
HEIKE T C emp Hewlett-Packard 1210 24th Av SE Ch Kristina '69 926-8284
HEILMAN Edwin C (LaVonne) supt Menasha Corp 1425 Walnut St W @ 928-8173
HEILMAN Kerry (Rose emp Oregon Freeze Dry) emp Oregon Freeze Dry
 1425 33rd Av SE 928-7426
HEILMAN Phil (Michele) mgr Transmission Specialist Co
 218 N 9th St Philomath Ch Lynda '72 Jeff '74 929-3177
HEIM Brian (Deborah emp Good Samaritan Hosp) emp IMT
 6256 Chapman Pl SW @ Ch Kara '80 928-0502
HEIN Roger A (Caroline Jo tutor & sub tchr GAPS)
 ptnr B&R Auto Wrecker & slsmn Don Fisher & co 3135 Franklin Av SE @
 Ch Stacia Ann '70 Amy '74 Ann Marie Jo '78 926-7331
HEIN Ronald L (Letha M) radio techn Radio Communications
 1230 Ferry St SW @ 928-1393
HEINEMAN D L 815 18th Av SE 928-7592
HEINEMAN E E 1798 Park Terr NW 926-6342
HEINEMAN S recpt Mid-Willamette Optometric Clinic 612 35th Av SE 928-2326
HEINIS Gilbert J (Florence E) emp Duraflake 1214 38th Av SE @ 928-3282
HEINONEN Allen R (Debbie secy Linn Cty Sheriff Ofc)
 loan ofcr Citizen Valley Bank 4127 Madrona Pl SE @ Ch Kelly '80 928-6256
HEINS HONEY CO Paul Heins ownr & Rich Heins genl mgr
 2100 Jackson St SE PO Bx 517 926-2383
HEINS R Paul (L Jean secy-treas Heins Honey Co) ptnr Heins Honey Co
 810 Laurel Pl NW @ 926-6336
HEINS Ralph (Martha) 825 11th Av SW @ 926-9875
HEINS Robert J (Barbara A emp Food Mill Restr)
 ownr Food Mill Restr & plaster contr 2804 Columbus St SE @ 928-3964
HEINTZ David G (Karen) formn Western Kraft 6587 Columbus St SE @ 926-3415
HEINTZMAN Donald P (Vicky secy GAPS) matl hndlr HP
 1504 Jefferson St SE @ Ch Anthony S '66 James P '67 928-5729
HEINTZMAN Gary (Rickie) co-ownr Lakeshore Lanes Inc 585 E Rose (L) @ 258-5855
HEINTZMAN Martin J (Delores Hlm clk ESD Ofc) core feeder Simpson Timber
 817 Fulton St SE @ 928-8286
HEINTZMAN Paul (Dorothy) retired 1153 12th Av SW @ 926-1390
HEINTZMAN Richard (Barbara S) lineman PP&L 3866 40th Av SE @
 Ch Staci '77 928-2095
HEINTZMAN Wendell J (Clara A) retired
 3800 South Mountain View Dr SE (#61) @ 926-1709
HEINZ Larry (Lydia tchr aide North Albany Elem) emp Western Kraft
 4691 Anthony Pl NW @ Ch Julie '66 Brian '69 926-3845
HEINZ Leonard III (Virginia A) 'Ginger' vice pres North Hill Enterprises Inc
 4185 Durillo Pl SE Ch Chuckie '76 Melissa '78 928-4357
HEIRLOOM FAMILY PORTRAITS 229 3rd Av SW 967-7249
HEISINGER Paul (Cindy emp Hewlett Packard) pipefitter Hewlett Packard
 Rt 3 Bx 770A @ 926-9971
HEISLER Donald V 732 19th Av SE 926-0971
HEJNY Jerome (Almuth) mech Pwr Transmission Prods Inc 3545 40th Av SE @
 Ch Sonja '66 Edward '70 967-7525
HELLER David L (Diana) mech Berg Bros 1406 Front Av NE @
 Ch Ronnie '72 Kendra '80 926-0846
HELLMAN Jack W (Lucia O) emp SWF Plywood 1045 21st Av SE @ 926-5209

HELLMAN Val M (Teresa A) supvr OSU 645 Thornton Lake Dr NW @
 Ch Valli '73 Timothy '76 Katherine '78 926-4667
HELM K D (Evelyn M) emp Simpson Timber 1205 23rd Av SE 926-1605
HELMER Wayne (Fern) retired 1705 Front Av NE @ 928-4752
HELMERS Freda M Rt 2 Box 237 967-7378
HELMS A 1540 Umatilla St SW @ 928-8478
HELMS Howard K retired 1197 Century Dr NE @ 926-1807
HELMS Lisa secy Helms Bros Farms 3019 Oakwood Av SE 928-5268
HELMS Merl G (Phyllis) vice prnm Meml Jr HS 3140 16th Av SE @ 926-3860
HELTON Kathy 3855 Glendale SE
 Ch Tabatha '68 Christina '70 Donald '72 Jerry '76 Terry '77 Jessie '80 928-0156
HEMMING Janet R 1340 Chestnut St SE @ 926-7759
HEMMINGSON ED PIANO SERVICE Edgar U Hemmingson ownr
 130 Ellsworth St SW 926-7070
HEMMINGSON Edgar U ownr Hemmingson Piano Serv 1460 Scenic Dr NW @ 926-7070
HEMPHILL Jim ownr Astral Painting PO Box 2042 Corvallis 758-5645
HEMPSTEAD Paul student Walla Walla Coll 33289 Hwy 99E 928-9984
HEMPSTEAD R Denton (Karey dir Tupperware) machst Linn-Gear 2428 Hill SE
 Ch Brooke '80 928-0389
HEMPSTEAD Ronald J (Carolyn RN Lebanon Hosp)
 sls rep Home Health Education 33289 Hwy 99E @ Ch Nicolas '63 Jana '65 928-9984
HEMSTROM Miles A (Nancy B) emp Forest Serv 7489 Buckingham Pl SW @ 967-7789
HENAS Gregg A 34533 Hwy 99E (T) 926-9773
HENDERSHOT J seed pkr Normack Co 259 30th Pl SE 926-0224
HENDERSON Anna emp Mary Anna Bkry 205 Geary St NE @ 928-9288
HENDERSON Arthur W (Margaret L) metallurgist Bureau of Mines
 2601 Salem Av SE @ 928-9458
HENDERSON B W 4540 E Knox Butte @ 926-0531
HENDERSON Bryon (Rhonda secy-recpt Golden West Homes)
 student & emp Ore-Met 972 College Park Dr SW (#4) 928-5201
HENDERSON Charles W (Wilma L emp Freeze Dry) distr Amway
 33815 Hwy 99E @ 928-9085
HENDERSON Dale (Delores) emp Wah Chang 4690 Sunset Dr NE @
 Ch Donna '67 Donald '69 Deanna '73 926-6589
HENDERSON Dennis D plywood wkr SWF Plywood 1605 Lawridge St SW @
 Ch Candy '67 926-3868
HENDERSON Donald P emp Golden West 1042 Belmont Av SW (#35) 967-9058
HENDERSON Donald G 120 Lake SE 928-6802
HENDERSON Dorothy hsekpr 2565 25th Av SE @ 926-0650
HENDERSON Dwayne M Jr self employed 2444 Sherman St SE 967-7508
HENDERSON Ivan emp Linn Benton 33815 Hwy 99E 928-9085
HENDERSON Ivan G 1255 Hood SE 928-1116
HENDERSON Jay T veneer patcher SWF Plywood
 720 13th Av SE PO Box 1503 926-8623
HENDERSON Larry (Joy A emp Pix & Venetian Theatre) emp Deluxe Ice Cream
 6118 Weldon Pl SW @ Ch Kevin '68 926-0010
HENDERSON Phillip John student OSU 1105 Ferry St SW 928-8382
HENDERSON Ralph M Mrs 328 Ferry SW 926-3850
HENDERSON Ray Mrs 1105 Ferry St SW @ 928-8382
HENDERSON Robert (Roberta CRT opr Ore-Met)
 automotive machst Santiam Supply @ 928-6933
HENDERSON S L secy-recpt Kampstra Trucking 5050 Columbus St SE (#17) 928-6652
HENDERSON S L 2111 Jackson SE 967-1246
HENDERSON V J Mrs retired 1840 Main St SE @ 928-9231
HENDERSON William E Sr retired 525 24th Av SE (#39) 928-5285
HENDRICK Loyd A (Reta L) retired 2215 Elm St SW (#9) 928-1375
HENDRICKS Della M retired 719 11th Av SW @ 926-3483
HENDRICKS Kevin E emp Oregon Freeze Dry 1035 North Albany Rd NW 926-0026
HENDRICKS Mike emp Janes Restr 1617 Belmont Av SW 926-3760
HENDRICKS Gary
 co-ownr Albany Carpet & Interiors & Lakeshore Lanes Inc
 1591 Morse Av SW @ 928-2271
HENDRIX Rodger M (Janet dental asst Dr Wood & Dr Clark)
 equipt opr Ferguson Logging 2212 34th Av SE @ 926-6197
HENDRY George (Elsie) 846 Waverly Dr SE @ 926-2937
HENEY Robert A (June emp Good Samaritan Hosp) retired
 1432 Mayview Dr NE @ Ch Michael '70 926-5224
HENICH Michael C (Marie) tchr LBCC 2443 40th Av SE
 Ch Kathy '64 Angie '67 Carl '72 Michelle '79 928-8486
HENINGER Cecil L (Jessie) 1721 Broadway St NW
HENKE Gregory (Virginia) carp Case Co Bldrs 2853 Raleigh Ct SE
 Ch Angie '76 Hollie '77 Emily '79 928-2146
HENKLE Robert J (Georgine legal secy Emmons Kyle Kropp & Kryger PC)
 servmn PP&L 2146 Salem Av SE @ 926-5205
HENLEY Murrice (Loveta) emp Western Kraft 1803 Crittendon Loop NW @
 Ch Bill '64 Deana '68 928-7754
HENLEY Renee 1803 Crittendon Loop NW 928-7754
HENNESS Keith G (Doris F emp Albany Genl Hosp) emp T&R Restr
 1605 Marion St SE @ 926-4593
HENRY B secy Mike O'Hare 1091 8th Av SW @ Ch Tina '65 926-2199
HENRY Cecil T (Essie L retired) retired 1535 Main St SE @ 928-2889
HENRY Earl Alvin (Pearl retired) retired Albany 928-7874
HENRY Glen E slsmn Milgard Mfr 3800 South Mountain View Dr SE (#73) @ 926-6253
HENRY Jack L (Dorothy) research chem US Bureau of Mines
 1017 Jones Av NW @ 926-6404
HENRY John electn Golden West 4297 Madrona Way SE 926-9852
HENRY Julie A emp Artic Circle 3800 South Mountain View Dr SE (#73) 926-6253
HENRY Mark E asmlr Golden West 1420 Shortridge SE @ 928-5430
HENRY Mike emgr Arco Station 2730 7th Av SE (#4) 926-8559
HENSCHER Eric emp Oregon Freeze Dry 1755 Spicer Wayside SE 926-8559
HENSCHER Ernest S (Sharon C bkpr Mill-Rite Farms) ptnr Mill-Rite Farms
 Rt 2 Bx 91C @ Ch Lauri E '64 Brian E '66 928-9908
HENSCHER William (Delores J) steel wkr Wah Chang 1755 Spicer Wayside SE @ 926-8559

48 HENSEN - HILL

**Albany
City Directory**

1981 Johnson Publishing Company, Inc

HENSEN Laurence 3555 Circle Dr SE
HENSHAW Bill (Merced E ofc mgr Nissen Motor Co)
transp rep Delta Freight Lines 170 Lake St SE 928-3626
HENSHAW Chet (Dorothy) retired 2889 Seven Mile Way SE 928-3628
HENSHAW Clay C (Doug) 6389 Peterson Ln NE 928-4277
HENSHAW David K (Peggy) emp Eastgate Cabinet 32020 Allen Ln (T) 928-8704
HENSHAW G F (Glady's retired) retired 6150 Columbus St SE 928-8959
HENSHAW Glenn L Jr (Fred) (Alice M) musician 6877 Three Lakes Rd SE 928-8883
HENSHAW R Pete (Shirley A) 1630 Madison St SE 928-7193
HENSHAW RENTALS Doug Heishaw ownr 6389 Peterson Ln NE 928-4277
HENSHAW Rollie B (Wilma emp Simpson) forklift drvr Simpson
2575 Seven Mile Way SE 928-3867
HENSHAW Steve self employed 6415 Peterson Ln NE 928-3081
HENSLEER TOM C DR dentist 2825 Willeita St SW (ofc) 928-2301
HENSLEER Tom C Dr dentist (Linda tchr aide Tangent Elementary)
1320 Gibson Hill Rd NW (res) 928-4092
HENSLEY Darryl D (Trina) emp Stokely Van Camp 132 Clover Ridge Rd NE 928-3858
Ch Darryl II 74 Jamy 76 Nicholas 78 Phillip '80 928-4928
HENSLEY P L sch bus drvr Dist 136 5447 Century Dr NE 928-4928
HENSLEY Randy student OSU 5447 Century Dr NE 928-4928
HENSON Rob (Vicki clk Bi-Mart) research techn Wah Chang 1125 32nd Av SE 928-9433
Ch Melissa '79 928-9765
HENTHORN Robert self employed 1043 Scenic Dr NW 928-9765
HEPLER Z 3996 Riverside Dr SW 928-3676
HERBERG A G retired 901 11th Av SW 928-2831
HERBST Daniel (Jimm) supvr Oregon Freeze Dry 5955 Primrose NW 928-4965
HEREFORD STEER Rick Marwood ownr 2780 Pacific Blvd SE 928-2335
HERETH Aloysius J retired 2070 13th Av SW 928-2463
HERETH Edward L (Elmor L) retired 1256 9th Av SW 928-7636
HERING Glenn A (Debra) 4330 Glenwood Dr NW 928-5999
HERING Hasso (Kathy) editor Albany Democrat-Herald 3668 Terrace Dr NW 928-3612
HERITAGE PONTIAC-OLDSMOBILE CADILLAC-GMC 310 2nd Av SE 928-6011
HERMAN Armin C (Alice) emp Wah Chang 4157 Columbus St SE 928-4778
Ch Dale '63 928-7200
HERMAN Danny G (Sandi van drvr GAPS) counter slsmn Tobys Auto Parts
3428 Adah Av NE 928-7200
Ch Kay '67 928-9801
HERMAN Delbert (Eula) retired 3518 Bernard Av NE 928-9801
HERMAN Stephen R 5221 Spring Hill Dr NW 928-2982
HERMANS Thomas J drftsman 1510 Howard Dr SE 967-8247
HERMANSEN H G retired 1320 Chestnut St SE 928-1484
HERMENS M A emp Hewlett Packard 605 2nd Av SE Ch Jason '72
HERMENS Michael emp Golden West 528 9th Av SW 928-5287
HERMENS Robert E (Jerry H) trk drvr Forslund Constn
624 Broadalbin St SW 928-7329
Ch Paul '68 928-3206
HERMES Donald V (Alta J) sub tchr Clover Ridge Sch Dist) emp PP&L
3800 South Mountain View Dr SE 928-3206
Ch '137 928-5379
HERNANDEZ Johnette emp Wah Chang 33995 McFarland Rd (T) 928-5379
Ch Tony '64 928-4243
HERNDON Richard S (Shelley emp Citizens Valley Bk) emp Dignitor Elec
6154 Wilford Pl SW 928-4243
HERRERA Shirley brtnr Linton House Restr & Lounge 1319 34th Av SE
HERRING Franklin (Judy) slsmn AC Distrg Rt 2 Bx 260B 928-4158
Ch Kim '64 Tam '66 Curtis '67 Scott '73 928-4158
HERRING Lisa 3221 Franklin Av SE 928-6328
HERRING Reginald M emp Willamette Inds Inc 2130 Maier Ln NW 928-6328
HERRING Shirley emp Bureau of Mines 3221 Franklin Av SE 928-4158
HERRINGTON Clarence (Bertha C) retired 910 9th Av SW 928-2123
HERROLD Don F (Myrle C) emp Santiam Trctr Co 32140 Tangent Dr Tangent 928-8851
HERROLD Jim (Paullette secy LBCC) emp Ore Met
2922 South Mountain View Dr SE 928-1533
HERROLD T 2406 Sherman SE 928-9412
HERRON Bill S (Karen) mill rite Western Kraft 34455 Hwy 99 E 928-4684
Ch Leonard '64 Joy '67 Christopher '75 928-8228
HERRON William O 365 25th Av SE 928-8228
HERSHEL Ron 4828 Spring Hill Dr NW 928-1778
HERSHEL Ronald S 4828 Spring Hill Dr NW 928-8401
HERSON Bill D slsmn Miller Hanes Bldg Sup Inc 805 12th Av SE (#2) 928-8324
HERSON James D (Cheryl) emp Western Kraft 3634 Glendale St SE 928-3880
HERSON S H (Edna retired) retired 37672 3rd St Crabtree 928-3034
HERSTAD Rolf A (Judy) foreman Standard Steel 36023 Gerig Dr
Ch Buddy '75 Randi '78 928-5109
HERTZ ELECTRIC INC 1721 Fescue SE 928-1514
HESS C A 928-0466
HESS Charles A (Colleen)
admv techl mgr Willamette Inds Inc Western Kraft Paper Group
2999 Brookside Av SE 928-2844
Ch Alicia '74 Katie '80 928-8632
HESS Dorse L (Nola ptrnr Pauline's Sportswear)
ptrnr Pauline's Sportswear & D Unruh Rlty 3755 E Knox Butte 928-8632
HESS K J wtrs Bamboo Terrace 2651 18th Av SE
Ch Cindy '68 Angela '71 Kimberly '76 928-0826
HESS Michael D (Tracy) emp Parks & Recreation Dept 4252 Ramona Way SE 928-0826
Ch Robin '77 928-9803
HESS Sidney (Olive E) retired Morningstar Rd Rt 2 Bx 210 928-9803
HESS V B retired 855 Chicago St SE (#6) 928-7462
HESS William G (Teresa M LBCC) emp Oregon State 31333 Allen Ln (T) 928-9835
Ch Brandon '68 928-8090
HESEL Stephen P (Antonia) mill wkr Willamette Inds 839 5th Av SE 928-4130
HESSMAN Donn R 1553 Del Rio Av SE 928-8640
HETTICK Dan 3201 Madison SE 928-8640
HETTICK Daniel (Shirley) 4269 Waverly Dr NE Ch Joey '81 967-7217
HEUBLEIN Herbert L tchr 509 J Dist 236 Walker Ln NW 928-2402
Ch Lee '73 928-8361
HEUSCHKE Mary 3026 Bartley Dr SE 928-8361

HEUVEL Harold (Dolores) pres Pop's Branding Iron 334 13th Av NE 928-8675
Ch Steven '66 928-8675
HEUVEL Susan student OSU 334 13th Av NE 928-8675
HEWITT H L 140 4th Av SE 926-1793
HEWITT HOME FOR THE ELDERLY Marion I Hewitt ownr 1900 6th Av SE 926-8523
HEWITT M I emp Hewitt Home For the Elderly 1900 6th Av SE 926-8523
HEWITT P L emp Dr SK Neal 2507 Prairie Pl SE Ch Daniel '71 Mark '75 928-7376
HEWS Paul D (Ethel) retired 2985 Arlington Dr NW 926-2707
HEWS RICHARD D Dr (Sharon) chiro Albany Chiropractic Clinic
3120 Crocker Ln NW 926-6833
Ch Jodi 'Y '65 Derek '73 926-6911
HEWS RICHARD D DR chiro Albany Chiropractic Clinic 530 Ellsworth St SW 928-9872
HEYERLY Ernest J (Mabel) 3320 Grand Prairie Rd SE 928-8718
HEYERLY Georgia M emp Love Lace Floral Co 1310 8th Av SW 928-1880
HIATT Earl J (Lois M) 1925 Old Salem Rd NE 928-6525
HIATT Gale (Mila) carp 1823 34th Av SE 928-7135
Ch Karmen '69 Gregory '74 967-7607
HIBBS Gaylord D (Wilma) retired 1905 Waverly Dr SE (#40) 928-2998
HICE F N Albany 928-2998
HICK W Alan (Margaret B) genl mgr Ampac Seed Co 3096 Takana St SW 928-2998
HICKAM Howard R (Jeanette L)
treas Willamette Meml Park & pres Citizens Valley Bank & chrmn Albany
Genl Hosp 1025 Lakewood Dr SW 928-7281
HICKEN James (Dorothy retired) retired 832 Washington St SW 926-0027
HICKERSON Coy (Dorabell) retired 3763 Lone Oak Ln SW 928-8149
HICKERSON Hugh J (JoAnna emp Citizens Valley Bank)
city extension agt State of Oregon 5696 Dumbeck Av NW 928-2358
Ch Mike '69 Jim '69 928-2959
HICKEY Dennis C (Ivalene ownr Ivy's Custom Windows)
tchr N Albany Grade School 3535 Circle Dr SE 928-2959
Ch Anaisa '77 928-2282
HICKEY Donald K (Vivian) mgr Consolidated Electrical Distributors Inc
330 Quarry Rd NW 928-1439
HICKEY L M Albany 928-5007
HICKMAN Clifford (Sheila) ownr West Hill Nursery Rt 2 Box 91A1 926-5243
Ch Omar '77 Michael '79 967-7412
HICKMAN Garvin D (Lillian L) lift trk opr Chmption Builder
2263 Willamette Av NE 928-8548
HICKMAN James L 1040 Willeita SW 928-5391
HICKMAN Orville C (Leah V) 2334 Madison St SE 928-5391
HICKMAN Peggy S 755 Davidson SE 928-1060
HICKS D J (B L clk Continental Baking Co) custodian GAPS 3461 Bernard Av NE
Ch Beverly 967-8136
HICKS D L 1210 Jefferson SE 928-8792
HICKS Jerome C warehouseman Pickseed West 2331 1/2 Salem Av SE 967-8470
HICKS Joe 2517 Waverly Dr SE 928-0823
HICKS Odell D (Bonnie L tech US Bureau of Mines) self employed
31708 Lake Creek Dr N Tangent 928-8202
HICKS RUSS CO REALTORS 2425 13th SE Salem 928-2470
HIDDLESON Carl Ole 1809 Jackson St SE 928-8202
HIDDLESON Merle (Judy L) unit secy Good Samaritan Hosp) 1235 11th Av SE 928-8202
Ch Aaron '76 Andrea '79 926-5657
HIDDLESON Rufus E (Lorraine M) retired 1761 Jackson St SE 928-9670
HIEBERT Jake (Sharon) emp Wah Chang 3975 Ridge Crest NW 928-7463
Ch Nancy '65 Denise '69 Rick '70 Stacy '70 928-7463
HIGBIE Emma C 1049 15th Av SW 928-7463
HIGBY Phyllis 730 34th Av SE Ch Monica '80 928-7463
HIGDON Buddy L (D C emp Timber By Products) photographer
4035 Evergreen St SE 928-7463
HIGGIN Donald (Janette emp OSU) emp H&H Crane 1014 37th Av SW 926-6927
Ch Jullene '69 967-8154
HIGGINBOTHAM Richard (Myra) ownr Mid Valley Saw
2746 Gibson Hill Rd NW 967-1985
Ch Jeremy '73 926-1138
HIGGINS Connie L 3510 Oak SE 926-9256
HIGGINS Earl B (Margaret) 5223 Columbus St SE (#C) 926-3616
HIGGINS Glynn 1104 Water Av NE 926-7399
HIGGINS John 3265 South Shore Dr SE 926-5090
HIGGINS Ronald K (Carolyn) carp 4342 Armanda Ln NE 967-7537
HIGGINS Scott M 1090 Tyson Pl SW 928-5331
HIGHAM Woody (Charlene Ellison bkpr & business mgr Monty R Ellison MD PC)
emp Willamette Medi Servs 1440 Shady Ln NW 928-5331
HIGHBERGER Todd 3510 Oak SE 928-9815
HIGHLEY Donald Lee (Kathleen) 404 Chicago 928-2253
HIGHSMITH Danny (Bety) emp Champion Int 35600 Truelove Dr Lebanon 926-7339
Ch Charlotte & Danny Jr 926-2918
HILDEBRAND Charles (Joia) retired 5535 Columbus St SE 928-3836
HILDEBRAND Donald G
(Kristilyn W graphic artist Chemeketa & Linn Benton Coll) 2435 Oak St SE 926-7501
HILDEBRANDT Louis H (Margery)
vice pres & mfg & engr Oregon Freeze Dry Foods Inc
1734 Gibson Way NW 926-6677
HILDERBRAND Kenneth S Sr (Eleeta M) retired 8179 Ryals Av NW 967-7379
HILES Margaret cook Westbrooks 3214 Pine St SE 928-8754
HILL Ashley 2726 Briarwood Pl NW 928-0742
HILL Beverly Anne 1122 2nd Av SE 926-8232
HILL Brian emp Silvendome Farms 6987 Spring Hill Dr NW 967-1268
HILL Cathy prodn wkr Seabrook Foods Rt 3 Bx 779 928-9392
Ch Dennis '70 967-8065
HILL Clifford (Marian J) serv mgr Albany Typewriter Exchange
1525 Tudor Way SE 928-8952
HILL D L student OSU 3675 Oakville Rd SW 928-9089
HILL Daniel C (Marilyn J bus drvr Dorsey Bus Co Dist 8) oiler greaser Wah Chang
1812 Sunny Ln NW 928-9089
Ch Lester '67 Bonnie '69 Jason '71 Brandon '73 928-4645
HILL G M retired 628 Ferry St SW 928-1457
HILL George W (Mary S) retired 7053 Spring Hill Dr NW 928-1239
HILL Ival T (Charlene M) ptrnr Silver Dome Farms 7070 Spring Hill Dr NW 928-6023
HILL John A self employed 7070 Spring Hill Dr NW 928-6023
HILL Junior O 2409 Waverly Dr SE 928-1457
HILL K R 279 30th Pl SE 928-1239
HILL L R 805 12th Av SE 928-6023
HILL Larry N (Vicki) custdn OSU 1235 12th Av SW 928-6023
Ch Melissa '78 928-6023
HILL Lela G emp City of Albany 922 2nd Av SE

HILL Leland 7108 Spring Hill Dr NW 926-6882
HILL Leland A (Annabel A) farmer & ptrnr Silver Dome Farms
7108 Spring Hill Dr NW 928-9915
HILL Lester (Ines R) emp Wah Chang 535 16th Av SE 926-0308
HILL Robert L (Marylyn E) tchr WAHS 1824 E 1st Av
Ch Gregor '75 Geoff '78 926-8045
HILL S D 1141 11th Av SW 926-5722
HILL Salina F 816 Queen Av SE 926-4099
HILL Steve A (Nancy R) lead opr Wah Chang 4580 Balboa Pl SE
Ch Larry '66 Steve Jr '68 926-3729
HILL STREET CHURCH OF CHRIST Paul Schlosser mmister 1805 Hill St SE 926-0606
HILL T R (Gertrude retired) emp Wah Chang 922 2nd Av SE 926-5241
HILL Travis (Elizabeth A secy Fir Grove Sch)
ptrnr Silver Dome Farms & sub bus drvr 6987 Spring Hill Dr NW 928-8754
Ch LeAnn '66
HILL Willis utility worker City Of Albany 1160 23rd Av SE 928-6965
HILLARY R G 1830 Ferry SW Ch Jonathan '77 Matthew '79 928-2164
HILLARY Ted J (Patricia) emp Simpsons Plywood 3727 40th Av SE 967-8902
HILLCREST ORCHARD Shirley Bauer 1242 Skyline Dr NW 928-2243
HILLEARY Albert emp Hollywood Auto Supply 6209 Wilford Ct SW Ch Jean 926-7072
HILLEARY J A 6210 Wilford Ct SW 928-2165
HILLER Dan 3246 Salem Av SE (#9) 928-2782
HILLHOUSE APTS Henry Kaiser ownr Jim Thomas & Cheryl Thomas mgrs
1900 Hill St SE 926-1608
HILLIARD F 8051/2 4th Av SE 967-8403
HILLMAN Douglas W 4465 Waverly Dr NE 928-6163
HILLS Stephen (Connie) emp Hewlett Packard 315 Davidson St SE 928-2772
HILLSMAN Phillip W 5093 Joanna Pl SW 967-9174
HILLSTEN Duane A (Dorothy G) 2484 Jackson St SE Ch Tyra '74 Tori '76 926-4125
HILLSTROM John (Chisako) electn Georgia Pacific 1809 Broadway St NW
Ch Tricia '71 Mike '72 926-1241
HILLYER Randy (Pamela prodn secy Duraflake) 2735 27th Av SE
Ch Leah '80 926-3281
HILLYER S M 3811 Willamette Av NE 926-3626
HILSENKOPS Michael student 2820 Lawnridge St SW
HILSENKOPS Richard (Karolyn tchr GAPS) emp Normarc Seed
2820 Lawnridge St SW Ch Kristyn '69 926-0365
HIMES R W retired 1505 Tracy Ct SW 926-2179
HIMSWORTH Dan (Jan) 520 Jefferson SE 926-6593
HINCK Brett emp Corvallis Feed & Seed Rt 3 Box 880 926-5404
HINCK George F (Judy L) millwright Wah Chang Rt 3 Box 880
Ch Kimberly '66 Brad '69 926-5404
HINCK Marie H 332 Burkhardt SE 928-4630
HINDE Joseph 2712 Brookside Av SE 926-5207
HINDS R CORP Ralph Hinds pres & Elizabeth S Hinds secy-treas Box 441 926-9215
HINDS Ralph H (Elizabeth S bkpr R Hinds Corp) ownr R Hinds Corp
1650 Ferguson Dr NW 926-2299
HINER D M 729 34th Av SE 928-1399
HINER D M retired 729 34th Av SE 928-1339
HINER Terry A emp Rem Metals 750 College Park Dr SW (#7) 926-1847
HINES D L 2517 Prairie Pl SE 926-5491
HINES George E (Augusta H) retired
3800 South Mountain View Dr SE (#148) 928-4813
HINES John W (Maxine) emp Children's Farm Home 2998 Scenic Dr NW
Ch Trevor '78 967-7998
HINES N A 1016 Walnut SW 926-5407
HINES Richard (Dawn) mech SSM Enterprises 720 Queen SE 928-2587
HINEY Carolyn 2005 Tudor Way SE 928-1321
HINEY Charles M (Arvilla co-ownr Hub Clinrs) co-ownr Hub Clinrs
1306 7th Av SE 926-2692
HINKEMEYER Jay (Darla) 1765 Queen Av SW 967-8021
HINKHOUSE Cleo 330 Clover Ridge Rd NE 926-3832
HINRICHS Darrell (Jane) emp Salmon & Sons 1505 Park Terr SW
Ch Kimberly '66 Jeffrey '68 Michele '71 926-8947
HINSEMAN Gwen student 1158 11th Av SW 926-6563
HINTON Darrel R 3210 E Knox Butte 926-6569
HINTON Howard H (Leola M) retired 2299 Jackson St SE 928-7410
HINZMAN Curtis student OSU 1158 11th Av SW 926-6563
HINZMAN Dana (Kelli) emp American Can 246 14th Av NW Ch Jeffery '78 928-1380
HINZMAN Robert (Sylvia) emp OR Mutual 1158 11th Av SW 926-6563
HINZMAN Terry grader SWF Plywood 1158 11th Av SW 926-6563
HIS MAJESTY Dan Ryan ownr 250 Hickory Av NW 928-5561
HISE Walt E 1079 Belmont Av SW 928-2043
HISE Walt E 1079 Belmont Av SW
HISEL Kenneth (Nancy secy Citizens Valley Bank) emp Chemeketa Co
34584 Red Bridge Rd Ch Tracey '68 Travis '70 928-8753
HISGEN David
HISGEN Frank X (Leona) emp NW Natural Gas 4842 Pacific Blvd SW 926-5178
HISGEN T A 727 Ellsworth SW 967-9321
HISGEN Teresa A 4842 Pacific Blvd SW 926-5178
HIT PARADE MUSIC CO Ken Hague 3290 S Lyon St PO Bx 1178 926-1549
HITCHINGS Edward L (Dorothy retired) retired 4218 Clay Pl SE 926-3464
HITE Chester W retired 1048 Takena St SW 926-2835
HITT Ernest V 606 Baker SE 926-9380
HIXSON H 639 34th Av SE 967-7202
HIXSON Kenneth E (Becky tchr) student LBCC 2481 Clover Ridge Rd NE 928-1207
HIXSON Mitchell A mgr Forslund Constn Inc 1614 31st Av SE 926-5609
HIXSON Thelma emp Heath's Lndry 2483 Hill St SE 928-9550
HOAG Geoffrey N (Margaret) 3176 17th Av SE 967-9397
HOAG J T 620 4th Av SE Ch Scott '64 926-0461
HOAG Marvin E (Alta Mae) retired 1235 Shortridge St SE 928-1506
HOAGIE HAVEN Sidney Meehan & Philippa Meehan ptrns 1002 Queen Av SW 928-2121
HOBERT Lawrence L (Dorothy O) retired 640 3rd Av SW (#4) 926-4690
HOBS Dale Z (Lois retired) retired 3230 15th Av SE 926-4096
HOBS Michael P 6227 Weldon Ct SW 928-1259
HOBS Shelley slsperson Kiddy-Ville
HOBS Stephen M (Shelley) emp Dummire Datsun 1500 Mayview Dr NE
Ch Stephanin '75 Kori '77 926-3460

HOBS Timothy (Annette M) emp Fred Meyer 2027 Jefferson SE
Ch Holly '77 Adam '78 Nelly '81 928-1928
HOBBY CENTER
TIM BARTEL PRES., EUGENE R BARTEL VICE PRES., GARY W BARTEL
SECY., JOHNNY W JOHNSON MGR. MODEL AIRPLANES, TRAINS,
BOATS, CARS, RADIO CONTROL ROCKETS, TANDY LEATHER DEALER
& CRAFTS-
1911 PACIFIC BLVD SE 928-5255
HOBBY HANGAR MODEL SUPPLY
Eugene Bartel Tim Bartel & Gary Bartel ptrns 1216 Jackson SE 926-5101
HOBY J R PLUMBING & HEATING John R Hoby ownr 3625 Bunn Dr NW 928-5290
HOBY John R (Linda M emp Trends W Interiors) emp J R Plumbing
3625 Bunn Dr NW Ch Robert '69 Jason '73 928-6788
HOCK-N-GUN SHOPS LTD Eugene Small ownr 740 Old Salem Rd NE 926-5737
HOCKEMA Becky student 813 35th Av SE 926-6851
HOCKEMA Keith L (Gayle A) emp Wah Chang 813 35th Av SE Ch Timmy '67 926-6851
HODGE A J retired 36205 Meyer Crabtree 926-7416
HODGE Jeff emp Seabrook Foods 6095 Bethel Loop SW 928-7167
HODGE M emp Seven Eleven Strs 6095 Bethel Loop SW 928-7167
HODGES Christine E emp Stlayton Cannery 626 3rd Av SW
Ch Lorraine '69 Claire '71 Jimmy '73 928-0790
HODGES Lewis E (Esther A mgr Shorewood Mobile Home)
mgr Shorewood Mobile Home 1905 Waverly Dr SE (#29) 926-9787
HODGES Michael A 2159 Marion SE 926-7392
HODGES William S (Patricia) self employed 1250 Shortridge St SE 926-3710
HODGSON Mary 505 27th Av SE 926-3672
HODSON Robert D (Kathy) emp Williams Bkry 3008 Wilt Ct SE
Ch Kambria '70 Grant '74 926-7816
HOEFER Edna B Hoefer Rd Rt 2 Bx 185 928-3066
HOEFER FARMS
Leslie Hoefer pres, Jack Hoefer vice pres, Hazel Underwood secy-treas
Rt 2 Bx 146 928-1771
HOEFER Greg L (Peggy) self employed Rt 2 Box 205 Ch Jesse '78 926-2126
HOEFER Jack E farmer Rt 2 Bx 141 928-3006
HOEFER Leslie G (Dena) farmer Rt 2 Bx 146 Ch Robert '65 Ryan '69 928-2691
HOEFER Lynn A (Claudia J asst mgr & designer Love Lace Floral Co) farmer
Hoefer Rd Rt 2 Bx 186 Ch Lisa '64 928-9966
HOEFER Marion Rt 2 Bx 139 928-3028
HOEFER Max (Cathy) Rt 2 Bx 136 928-6977
HOEFER Toneer Rt 2 Box 146 928-2691
HOEFERS CUSTOM PAINTING Greg Hoefer ownr Rt 2 Box 205 926-2126
HOEHNE Bill H (Arlene emp OSU Bookstore) rl est assoc Paul Goldner-Corvallis
30990 Hwy 34 Ch Timothy '69 Derek '73 928-2303
HOEYE Paul R (Vonda J) emp Mt View Seed Farm 1405 Lafayette SE 926-9738
HOFFER Cary (Rita) emp HP 533 14th Av SE Ch Jenna '81 967-7873
HOFFMAN Alvin J (Joy lab aide OSU) reftgrn mn Rt 3 Bx 753 926-2920
HOFFMAN B E 1353 27th Av SE 967-9385
HOFFMAN Byron H (Jo H) emp Oregon Freeze Dry Co 1329 Broadway St SW 928-7563
HOFFMAN E A 3009 Wilt Ct SE 928-4784
HOFFMAN Robert L (Marla homemaker aide State of OR) servmn Frank's Serv
1405 Santiam Rd SE Ch Lisa '67 Cindy '69 Joseph '71 926-1267
HOFFMANN B 939 7th Av SW 926-0985
HOFFMANN Ester retired Rt 2 Bx 87 Dever 928-3992
HOFFMANN Everett L (Marion A ptrnr Lebanon Pedal Pushers)
ptrnr Lebanon Pedal Pushers 1213 31st Av SE Ch Joan '64 928-7312
HOFFMANN K P 939 7th Av SW 926-0985
HOFFMANN Robert E emp US Plywood Rt 2 Bx 87 Dever 928-3992
HOFLICH Milton 5050 Columbus SE 967-8719
HOFLICH Muriel C 3520 Oak St SE (#21) 928-7681
HOFLICK Gary (Marjorie M emp Childrens Farm Home)
mach Lawrence Auto Parts Rt 2 Box 2874A 928-9996
HOFLICK Gary 2001 Waverly 928-5105
HOFMANN Ken W Jr 1564 Del Rio Av SE 926-7357
HOFSTETTER Catherine M head cook Mennonite Home
5050 Columbus SE (#11) 928-1349
HOGAN Arnold F partner OR Pollution Packers 275 Country Village Loop NE 926-8449
HOGAN DISTRIBUTING INC Howard Hogan pres & Linda Hogan secy treas
140 Hill St NE 926-6313
HOGAN Frank M (Hazel A) retired 2515 Fulton St SE 928-3549
HOGAN Howard (Linda emp Hogan Distrng) ownr Hogan Distrng Co
3131 South Shore Dr SE 926-4783
HOGAN James (Leslie) emp Grand Prairie Sch 1535 Elm SW Ch Brendan '78 926-1357
HOGAN James F (Shirley A) 208 3rd Av SE 926-8676
HOGAN Michael slsmn Hogan Distributing 828 3rd Av SE 926-3264
HOGAN Patrick D OSU 940 5th Av SW 926-8322
HOGAN R E 403 Madison SE 926-3605
HOGAN Thomas A (Jane) 1121 Lafayette NE 926-3605
HOGLE Ray V (Nancy) painter 733 9th Av SE 926-8005
HOGLE Raymond E mech Pacific Auto Body & Paint 1405 Takena St SW 926-9601
HOGLE Raymond E 1405 Takena SW 928-8449
HOGUE M K 505 27th Av SE 926-0586
HOGUE Roger S (Deloris) 2301 Robin Hood NW Ch Wendy '75 928-8186
HOHLFLED Vernon 635 Main SE 926-8721
HOISETH John carpenter Hoeseh Constn 7753 E Knox Butte 926-7869
HOISETH John 1810 Hill SE 928-8186
HOISETH Lloyd P (Dixie M) bldg contr 2756 Moraga Av SE
Ch Anthony '70 Andrea '71 Erica '80 928-5180
HOISETH Selmer (Iona retired) retired 7753 E Knox Butte 928-5180
HOLBO H R (Elmerita) emp OSU Forest Service 4785 Riverside Dr SW 928-5180
HOLBO Kirsten student 4785 Riverside Dr SW 928-5180
HOLBROOK Floyd W self employed 726 Quarry Rd NW
Ch Aaron '77 Rachel '78 928-5109
HOLBROOK G retired 2053 Ferry SW 928-9176

50 HOLBROOK - HORN

Albany
City Directory
© 1981 Johnson Publishing Company, Inc

HOLBROOK Kipley A (Dawn) emp 1st Baptist Church 1859 Hafez Ln NE ④
Ch Joshua '78 Caleb '81..... 926-3786

HOLCOMB B J storekeeper Ore Met 1736 14th Av SW ④..... 926-7323

HOLCOMB John emp Cordell Corp 4110 Oakville Rd SW..... 926-6571

HOLCOMB LeRoy V Rt 2 Box 90L..... 928-9705

HOLCOMB Walter W (Barbara J emp Boy & Girls Aide) emp Wah Chang
4540 Cortez Pl SE ④ Ch Craig Robert '75 Amber Lanae '76..... 926-2809

HOLCOMBE Willard C (Elly E chemist) broker House & Home Rt Est
Rt 3 Bx 882 ④..... 926-6411

HOLDEN Charles (Karen) emp Hollywood Auto Rt 3 Box 875 ④
Ch Cassie '67 Charlotte '70 Chuck '72..... 926-9377

HOLDER Brenda 1510 Lehigh Way SE..... 926-6885

HOLDERBY Betty checker Safeway 935 7th Av SW..... 926-1976

HOLDERBY Kandy 935 7th Av SW..... 926-1976

HOLDERBY Khristy 935 7th Av SW..... 926-1976

HOLERMAN Elmore 1678 Ridgeview Pl NW

HOLGATE B emp Farmers Ins Group 354 North Nebergall Loop NE
Ch Chris '69 Pam '73..... 926-2770

HOLGATE Gordon (Becky) 354 North Nebergall Loop NE Ch Chris '69 Pam '73..... 926-2770

HOLIDAY ACRES John Sabino & Margaret Sabino ptrs
7491 Independence Hwy NW..... 967-8046

HOLIFIELD Bascome B (Dorothy) head sanderman Southwest Forests Ind
4479 Willoway Ln SW ④..... 926-0415

HOLIFIELD Gilford emp Waverly AM & PM Mini Mart 4479 Willoway Ln SW..... 926-0415

HOLIFIELD Greg M emp OR Met 559 26th Av SE ④..... 928-7492

HOLIFIELD Jerry (Kelly) emp Waverly AM & PM Mini Mart
4485 Willoway Ln SW ④..... 926-0415

HOLIFIELD Robert logger 4479 Willoway Ln SW..... 926-0415

HOLLAND Don M (Avis) retired 2725 Columbus St SE ④..... 928-8895

HOLLAND Pat asst mgr Tim's Top Shop 4640 E Knox Butte
HOLLAND Thurman L (Josephine) retired 605 Queen Av SE ④..... 926-3871

HOLLEY William (Ivory) 715 24th SE..... 967-8621

HOLLIDAY D Gary (Beverly J) emp City of Albany 3041 Takena St SW ④
Ch Joe '67 Ross '70..... 926-9618

HOLLIDAY H L 2517 4th Av SE

HOLLIFIELD William (Lilah) supvr Willamette Inds 1197 Century Dr NE ④..... 926-4993

HOLLING Tom W (Susan D) tchr GAPS 32769 Red Bridge Rd ④..... 928-6890

HOLLINGSWORTH Harvey L (Marilyn J) emp Pacific Pwr 503 13th Av NE ④
Ch Suzanne '76 Jessica '78..... 926-3205

HOLLON Jerry ownr Cottonwood Tavern Rt 1 Bx 282H ④..... 928-7065

HOLLOWAY C K (Valarie) plant supt Western Pulp Products
2465 Railroad Ct SE Ch Kay '68 Kerry '70..... 926-9603

HOLLOWAY David C (Kathy) 3521 Pirle Dr SW ④..... 928-6057

HOLLOWAY E B retired 1010 Geary St SE (#22) ④..... 926-8481

HOLLOWAY H B 'Barney' (Donna emp Vollstades) emp Plywood Components
1126 SW Willetta ④..... 926-5189

HOLLOWAY Ida retired 3118 Gibson Hill Rd NW ④..... 928-3623

HOLLOWAY Jeffrey (Janice) panoramic router opr Plywood Components
192 Lake St SE Ch Merideth '80..... 926-5108

HOLLOWAY Royce C (Lurline E) retired Rt 1 Box 391 ④..... 928-9880

HOLLOWAY William (Pam emp GAPS) emp GAPS 1244 Washington St SW ④..... 928-3199

HOLLY Evelyn E 5176 Metge Av NA ④..... 926-1992

HOLLYWOOD AUTO SUPPLY Robert Reynolds ownr 1315 Pacific Blvd SE..... 926-6051

HOLM Greg student 1382 Clover Ridge Rd NE..... 926-5150

HOLM Kim student 1382 Clover Ridge Rd NE..... 926-5150

HOLM Murl C (Willadean emp Knox Butte Groc) emp Teledyne
1382 Clover Ridge Rd NE ④..... 926-5150

HOLM Murl C (Willadean) emp Wah Chang 1382 Clover Ridge Rd NE ④..... 926-4137

HOLMAN Brian agent New York Life

HOLMAN Brian P (Bonnie R dir slsldy Heritage) emp New York Life Ins
341 Country Village Loop NE ④ Ch Brittany '80..... 926-4572

HOLMAN BRIAN P AGENT-NEW YORK LIFE
234 ELLSWORTH ST SW PO BOX 1011..... 928-5821

HOLMAN Gary D (Sally A) papermaker Western Kraft 3715 Meadow View SE ④
Ch Cindy '67..... 926-4907

HOLMAN Gregg A (Susan student) R & D techn Ore-Met 1330 8th Av SW..... 928-4324

HOLMAN L Rhonda emp Smoke Craft 205 6th Av SE..... 928-1367

HOLMAN Rhonda L pkg pkr Smoke Craft 205 6th Av SE (#5)..... 926-8989

HOLMAN Robert G 3590 Scenic Dr NW..... 967-8989

HOLMAN Thomas C (Lois E bkpr Appl Cntr) prin WAHS 1226 Crescent Dr SW ④..... 926-3840

HOLMES David L (Nancy) farmer 2505 Main SE
Ch Steven Gilbert '66 Mark Gilbert '67 Bradley Gilbert '70..... 926-0590

HOLMES Derrill B (Ruth A emp Bureau of Mines) formn Wah Chang
5242 Spring Hill Dr NW ④..... 928-5376

HOLMES Eddie E emp Burlington Northern RR Rt 2 Box 334..... 928-7708

HOLMES Fred 1207 27th Av SE..... 926-7154

HOLMES Joseph R (Mildred E) slsmn Roth's Furn 711 6th Av SE ④..... 926-3016

HOLMES K E 245 Columbus St SE..... 926-5321

HOLMES Kenn L 711 6th Av SE..... 926-3016

HOLMES Kenn L 625 6th Av SE..... 926-3455

HOLMES Kenneth L (Inga A) farmer 7595 Spring Hill Dr NW ④..... 928-3794

HOLMES Mabel E retired 1639 Bryant Dr SW ④..... 926-2455

HOLMES Michael constn wkr Rt 2 Bx 334..... 928-7708

HOLMES Timmy L emp Burlington Northern RR Rt 2 Box 334..... 928-7708

HOLMES Wesley T (Bonnie) emp Bureau of Mines 4880 Pacific Blvd SW ④..... 926-7709

HOLMES William retired 1801 Spring Hill Dr NW ④..... 928-7709

HOLMES William Del 1801 Spring Hill Dr NW..... 928-7709

HOLMES William H (Becky emp Lane Cty) emp Oregon Metallurgical Corp
2811 Columbus St SE ④..... 926-6764

HOLLOWATI Robert L 755 24th Av SE..... 926-7124

HOLST Wayne O (Mary L) ofc mgr Pacific Mtr Trkg 3245 Liberty St SW ④
Ch Dirk '68..... 928-8439

HOLSWORTH Barry E (Annis) emp Wah Chang 4231 Woods Rd NE ④
Ch Michele '63 Steve '65..... 926-5259

HOLT Paul D (Vicki) slsmn Nissen Ford 725 Davidson St SE
Ch Michael Dwayne '81..... 926-8298

HOLTER P Albany..... 928-3079

HOLTMAN J retired 908 Ferry St SW (#5)..... 926-4513

HOLUB George (Marcia) pet drvr Full Circle 41837 Larwood Dr (S)..... 451-2750

HOLUB Mary 717 4th Av SE ④..... 926-3873

HOLZAPFEL Ralph (Mary P) grass seed farmer 33156 Hinck Rd (T) ④
Ch Jean Marie '65 Mary Kathryn '66..... 928-8962

HOLZAPFEL Ruth Ann student 33156 Hinck Rd (T)..... 928-8962

HOMAR Frank I (Brenda) emp Simpson Timber 609 30th Av SE ④
Ch Katherine '72..... 928-4417

HOME FEDERAL SAVINGS & LOAN Mark Hower mgr 231 Ellsworth SW..... 928-6151

HOME INSULATION CONTRACTORS INC M J Fitzgerald
3308 Southview Dr NW..... 926-7831

HOMEBUILDERS ASSN OF GREATER LINN COUNTY Bill Upton exec ofcr
181 34th Av SE..... 928-5159

HOMER Douglas L (Jenny emp Sears) 740 Fulton St SE ④..... 926-3158

HOMER Greg (Susan operations clk Smoke Craft) shipping clk Smoke Craft
1081 13th Av SW..... 928-1994

HONDA CAR SPECIALTIES

ROBERT 'BOB' TELLEFSON OWNR - HONDA SPECIALISTS, ACCORD, PRELUDE & CIVIC - 1730 FERRY ST SW..... 928-6654

HONDA OF LEBANON Fred Lay & Bob Ayres ownrs 1524 S Main (L)..... 259-2444

HONER Ronald M (Phyllis L ownr Phyllis's Ceramics) emp Ore-Met
3855 Union St SE ④ Ch Laura '67..... 928-4570

HONEY Cheryl L Albany..... 926-9389

HONEY William D Jr (Judy tchr aide Waverly School) research asst OSU
4222 Cabrillo Pl SE ④ Ch Robert '73..... 926-7231

HONEYCUTT Sherry L mgr Casa Madrid Cty Salon 2806 Tudor Way SE
Ch Shaun '68..... 926-5378

HOOD Darrell 1733 Park Terr NW..... 926-5378

HOOD Dean D (Carol J emp Chalet) emp Western Kraft 3821 Union St SE ④
Ch Troy '65..... 926-3467

HOOD Ed E (Mary M emp Albany Genl Hosp) emp Greenhill Auto 935 E 1st Av ④
Ch Antonia '64 Robert '65 Shelley '67..... 928-3250

HOOD Howard (Elaine) genl mgr Golden West Plant 3500 Sparks Av NW ④..... 928-0834

HOOD Keith C 3500 Sparks Av NW..... 928-0834

HOOD Roland T (Barbara RN) ownr VE Controls 3113 Chicago St SE ④..... 926-3843

HOOD Susan J 3148 S Lyon..... 928-2277

HOOKER Ralph L library clk LBCC 1305 Park Terr SW..... 928-0839

HOOKER William J (Aldea A) 1531 Jackson St SE ④..... 928-7521

HOOKS Claude O (Doris E secy City Library) retired 1955 2nd Av SE ④..... 926-2783

HOOLEY R 3107 Geary St SE ④..... 928-1866

HOOLEY Roger (Juanita) trk drvr Willamette Poultry Rt 1 Bx 403A ④
Ch Rita '70 Sheila '72 Casey '75 Corey '79..... 926-9847

HOOPER Danny 1417 38th Av SE..... 967-1989

HOOTEN Earl (Ruth self employed) emp Indl Sewing Machines
952 Ferry St SW ④..... 928-1025

HOOVER C Loyd (Lora M) retired 1610 Liberty St SW ④..... 926-3789

HOOVER Curt (Margie F emp State of OR) supply person Tel Co
1057 Belmont Av SW ④ Ch Rebecca '78..... 928-5238

HOOVER Dwayne H (Amy A) 419 25th Av SE ④ Ch Heather '75..... 928-9535

HOOVER Gary W 524 35th Av SE ④..... 926-8248

HOOVER Harley F (Lena) retired 1905 Waverly Dr SE (#77) ④..... 926-3002

HOOVER Terry student 3430 Umatilla Ct SW..... 926-1900

HOOVER Tim student 3430 Umatilla Ct SW..... 926-1900

HOOVER Willard E (Virjean F) emp SWF Plywood 3430 Umatilla Ct SW ④..... 926-1900

HOPE Greg K (Sharon) ptrnr & c Hopes Globe Travel 1345 Laurel Heights NW ④
HOPE Greg K (Sharon) co-ownr & co-mgr Hope's Globe Travel
1345 Laurel Heights NW ④..... 926-2704

HOPE Harold H slsmn 829 11th Av SW..... 928-1921

HOPE James 567 32nd Av SE..... 928-1921

HOPE James L Jr travel agt Hopes Globe Travel 567 32nd Av SE ④..... 928-1921

HOPE James L Sr 5063 Picadilly Cir NW..... 928-6506

HOPE James L Sr co-ownr & co-mgr Hope's Globe Travel

HOPE'S GLOBE TRAVEL
GREG K HOPE & JAMES L HOPE SR CO-OWNRS. & CO-MGRS. - 815 MAIN ST SE..... 926-8851

HOPEMAN Floyd M (Dorothy F) retired 316 6th Av SW ④..... 928-8333

HOPKINS A 730 Queen Av SE Ch Chad '69..... 928-7352

HOPKINS Arlyne emp Stokely Van Camp 730 Queen Av SE (#25) Ch Chad '69..... 928-7352

HOPKINS Donald C (LaVerne) emp Rem Metals 3317 Geary St SE ④..... 928-8255

HOPKINS Emery W custn City of Albany 3625 Dian Av NE ④..... 928-2428

HOPKINS Gregory Allen (Alice emp L Comador) vacuum caster Rem Metals
510 22nd Av SW Ch Justin Allen '81..... 928-9151

HOPKINS Harold E (Hazel L) retired 2002 Waverly Dr SE ④..... 928-8437

HOPKINS Ken J packer Oregon Freeze Dry 2833 54th Av NE (M)..... 926-0641

HOPKINS Rancford L (Carol) emp Albany Indl Metals 4257 Moraga Pl SE ④
Ch Rancford J '65 Robert '70..... 926-5617

HOPKINS V M (Nettie E retired) retired 34133 Hwy 99E ④..... 928-2626

HOPPER Cyrus S 3730 40th Av SE ④..... 928-5364

HOPPER D 1861 21st Av SE..... 928-4450

HOPPER D J (Sylvia) 4253 Clay Pl SE ④ Ch Dina '77 Terrie Ann '80..... 928-4450

HOPPER George H (Karen) supt Wah Chang 4883 Chestnut Ct SE ④
Ch Lisa '75 Jennifer '76..... 926-6730

HOPPER George L (Velda) retired 3800 South Mountain View Dr SE ④..... 928-3057

HORAN John L (Florence P) retired 723 34th Av SE..... 967-8308

HORD James L (Patricia K) 4610 Anthony Pl NW..... 926-0441

HORLFEIDER Warren E (Shirley J emp Buzz Saw) emp Burlington Northern
525 Chicago St SE ④ Ch Cindy Smith '63 Diane Brenda Swearingen '69..... 928-2132

HORN Diana 918 20th Av SW..... 928-8520

HORN Donna Marie emp Robert Seed Co 2828 Horn Ln SE..... 928-8144

HORN E M emp T&R Rest 918 20th Av SW..... 928-8520

HORN Jerry B (Donetta F administrative asst US Natl Bank)
pipe fitter Western Kraft 2828 Horn Ln SE ④..... 928-8144

HORN Joe M retired 2424 Horn Ln SE 928-8019
HORN Kellie A student OSU & loan secy Citizens Bank of Covallis
 2828 Horn Ln SE 928-8144
HORN Ken (Archie emp Gingerbread House Day Care) farmer 2351 Queen Av SE 928-5282
HORN Roland S (Janice) meat cutter 1640 Bonne St SW Ch David '67 Dale '69 926-2771
HORNROCK Phil (Virginia) retired 3121 Scenic Dr NW 928-9289
HORNER Billy (Shirley emp Amer Cam) trk drvr Commodore 2020 Casa Villa SE 928-2969
HORNER D G 3530 David Av NE Ch Jody '73 Jeremy '74 928-9501
HORNING Archie Earle (Rosa) retired 1941 E 1st Av 928-9501
HORST Melvin H (Jeraldine B tchr Scio Public Sch) ownr Mel Horst Trucking
 270 Walker Ln NW 926-2471
HORTIN E M retired 1240 Vine SW 926-2369
HORTON Allen (Vannessa) emp Duraflake 1124 32nd Av SE 926-0377
 Ch Sherry '70 Jeremy '76 926-0377
HORTON Donnie (Vicki) 2288 Hill St SE (#2) Ch Kelly '67 Kimberly '70 Don '71 928-8683
HORTON Helen J 3800 South Mountain View Dr SE 928-9356
HORTON Perry A (Thelma L retired) retired 1138 9th Av SW 928-3173
HORTON Richard M emp Will Inds 4369 Shortridge SE 967-7309
HORVATH Henry F (Betty) emp Wah Chang 1600 Tudor Way SE 926-5056
HORVATH Jimmy student 1600 Tudor Way SE 926-5056
HORVATH Victor (Hilda M emp Love Lace) emp Wah Chang
 2517 Gibson Hill Rd NW (Ch Attila '68 Esther '69 Eugene '74 928-4708
HOSACK Bob (Marjorie C RN Albany Genl Hosp) millwrt Western Kraft
 2651 Oak Grove Dr NW (Ch Robert '64 Keith '67 Chad '70 926-2650
HOSFORD Robert L (Edith P) retired 913 13th Av NE 926-4195
HOSKINS D fry cook 115 5th Av SW (#6) 928-2066
HOSKINS Darrell P (Cleatis) 3802 Chicago St SE
 Ch Danny '68 Brant '70 Travis '71 Greg '76 928-0998
HOSKINS William S (Pat B chef Buzz Saw) millwright Wah Chang
 335 Jackson SE 928-6899
HOSKINSON Samuel L (Sandra K student Linn Benton Comm Coll)
 student Linn Benton Comm Coll 1027 7th Av SE Ch Sara Lynn '80

HOSPITALS

ALBANY GENERAL HOSPITAL
 1046 6TH AV SW 926-2244

LEBANON COMMUNITY HOSPITAL
 525 N SANTIAM HWY (L) 258-2101

HOSTETLER Amos (Lena) retired 33636 Oakville Rd SW 928-7873
HOSTETLER Claud M (Nora retired) retired 5223 Columbus St SE 967-1233
HOSTETLER Dick (Shirley M bkpr Mobil Serv Cntr) ptrn Mobil Serv Cntr
 3228 Tudor Way SE 928-8405
HOSTETLER James (Kay M secy Dept Veterans Affairs) plbr Midway Pibg
 1660 Spicer Wayside SE 928-6437
HOUCHIN E L retired 1540 Takena St SW 928-3451
HOUCHIN Fred A 1540 Takena SW 928-3451
HOUCK Scott laborer 627 5th Av SE 928-2434
HOUDEK S (Ronna) emp Western Kraft Rt 3 Box 752F 967-9402
 Ch Sheryl '65 Trisha '68 Chris '71 926-1808
HOUFER William Jaye 1038 SW 51st 926-1808
HOUGH Arthur H retired 3115 13th Av SE 926-2965
HOUGH Barbara J team leader Cty Dept of Health Serv 333 Jefferson St SE 928-2038
HOUGH Marshall (Barbara J admitting clk Albany Genl Hosp) emp Boise Cascade
 6285 Dumbuck Av NW 926-6407
HOUSDEN Richard (Jeanine L) 960 Jones Av NW 926-1006
HOUSE Greg (Gayle bkpr Dr Troop) draftsman Far-West Steel Corp
 2840 Bain St SE (Ch Nicholas '79 Chelcie '81 967-7341
HOUSE OF HOYLE Roland Smith ownr 830 Burkhardt St SE 926-4011
HOUSER Mary F emp Pacific NW Bell 1220 23rd Av SE 926-4991
HOUSER Steven C field rep State of OR 1220 23rd Av SE 926-4991
HOUSER W D (Thelma M) emp Sand & Gravel 207 Sherman St NE 928-8327
HOUSLEY E L (Bertie L) retired Rt 2 Bx 337 928-3935
HOUSTON G P retired 1015 5th Av SW (#4) 928-7740
HOUSTON Robert (Eileen) hydro opr reprmn Pacific Power & Light
 Rt 1 Bx 288 (Ch Rhonda '65 Michelle '67 926-0785
HOUSTON Ron Rt 2 Bx 327C 967-8927
 Ch Aaron '75 Joshua '77 Micah '80 928-4510
HOVELSRUD Gale O 2022 20th Loop NW 928-4510
HOVELSRUD Melvin O (Deloris tchr Jefferson Grade Sch) retired
 Rt 2 Bx 91K 928-7756
HOVELSRUD Ray A (Beverly ptrn B&R Paint & Body)
 ptrn B&R Paint & Body & journeyman mach Wah Chang
 145 Scraevell Hill Rd SE (Ch Barry '68 Brian '70 Heidi '73 926-6348
HOVER D C 2921 Lansing Av SE Ch Ivy '69 Sage '73 926-6178
HOVERMAN J R Dr (Isabel) phys 5042 Picadilly Cir NW (res) 928-2494
 Ch Daniel '75 Greg '78 926-5060
HOWARD Billie ownr Springhill Hair Fashions 1912 Lincoln St NW 926-5281
 Ch Matthew '72 Mitchell '74 928-8141
HOWARD Billy ownr Springhill Hair Fashions 1912 Lincoln NW 926-5281
 Ch Matthew '72 Mitchell '74 928-8141
HOWARD Bob (Virginia B) emp Fisher Implt 2917 Burkhardt St SE 928-8141
HOWARD David H (Georgetta ownr Cake Place) emp Crown of Life Fellowship
 Rt 2 Bx 190 (Ch David '68 Danny '69 926-2358
HOWARD Dwight L 427 12th Av SW 926-2358
HOWARD Hal H (Vera L) retired 3130 Santiam Rd SE 926-2358
HOWARD James P (Elaime M typesetter) bkpr 1108 31st Av SE 926-1936
HOWARD Jeff S (Vicky) emp State of Oregon 300 Davidson St SE 928-1936
 Ch Christopher '76 Stephanie '79 926-4870
HOWARD Joe P (Oralee student OCE & emp Seabrook) emp Seabrook Foods
 427 12th Av SW 926-4095
HOWARD Linda J 725 Davidson SE (#37) Ch Dennis '78 926-3165
HOWARD Ross B (Betty emp Stokley Van Camp) 401 15th Av SE 926-4095
HOWARD Stephen 928-3165
HOWARD Toni L 2574 18th Av SE Ch Airstine '78 Tad '80 926-6356
HOWARD Walter Leo (Ruth V emp Linn Cty) electn Linnco Elec
 1757 Belmont Av SW 926-6356
HOWARTH C Barry (Nancy C) serv mgr Barry's Do-It-Yourself Serv Inc
 3405 Ermine St SE (Ch Jeff '68 926-3990

HOWE Cheryl 2339 Fulton Ct SE 926-8907
HOWE Frank A (Venita A) retired 3133 North Shore Dr SE 928-9116
HOWE John 330 Pine St SE 926-1422
HOWE John S Jr (Esther H) retired 1948 Crocker Ln NW 926-2948
HOWE Kent E 2762 7th Av SE 926-6126
HOWE Leiland Blair (Joan) carp 2929 Pineview Dr NW (Ch Doug '65 Ron '67 926-6467
HOWE Lindsay R (Tina chkr Fred Meyers) student 2292 Moraga Av SE 967-8062
HOWE Lloyd V (Marian K) retired 1710 Queen Av SW 928-8269
HOWELL Anthony R nurses aide Albany Genl Hosp 1104 7th Av SE
HOWELL Bob (Gwen E bus drvr Dist 8) reprmn 928-7466
 Ch Mike '64 David '66 Susan '68 967-7141
HOWELL Gayle Swanson 6218 Looney Ln SW 967-7141
HOWELL Gerald L (Fayle) str mgr Payless 6218 Looney Ln SW (Ch Dan '79 967-7141
HOWELL Herbert L (Sharon) emp Simpson Timber 4371 Woods Rd NE 928-1476
 Ch Jeffrey '67 Michael '69 928-7388
HOWELL J Garmon (M Grace) retired 310 Green Acres Ln NW 967-9137
HOWELL Jeff emp Medl Sup 1590 Sherman St SE 926-5488
HOWELL L D (Leah) retired 1403 31st Av SE 928-5568
HOWELL R S 1861 21st Av SE 926-3201
HOWELLS Allan H (Ruth) retired 4016 Hwy 20 NW 967-7194
HOWELLS Diana emp Wah Chang 2744 41st Av SE Ch Wendy '65 926-2454
HOWELLS M E clk specst State of OR 1205 Maple St SW 928-8894
HOWES Howard A (Arlean L) kneman & widr 32350 Old Oak Dr Tangent 926-2119
HOWTON Frank D (Velma D) retired 1350 Thornton Lake Dr NW 928-1347
HOYEZ Terry M 755 24th Av SE 928-8040
HROMAS Anthony 1400 Powell Way SE 926-8944
HROMAS Wayne (Jo Ellen emp Rem Metals) ownr Wayne Hromas Plumbing Inc
 3160 14th Av SE (Ch Graem '65 Grant '66 Gina '69 928-8030
HROMAS WAYNE PLUMBING INC Wayne Hromas ownr 3160 14th Av SE 926-8944
HRUSKA Jack (Janice) emp Linn Cty Planning Commission
 1114 Calapooia St SW Ch Jeremy '78 926-1230
HRYNCHUK E M 1372 Thornton Lake Dr NW 926-4902
HUB CITY CONCRETE Robert Bell ownr pres
 Office 1800 Bryant Way SW PO Box 649 926-2145
 Dispatcher 926-2145

HUB CLEANERS
CHARLES M 'CHUCK' HINEY & ARVILLA HINEY CO-OWNRS.-
 1305 E PACIFIC BLVD 926-1787
HUB MOTEL 1335 Washington St SW 928-5478
HUBBARD Debi jewelry slsperson Santiam Jewelers 3510 Oak SE 967-9366
HUBBARD Glen (Cynthia S bkpr Flint Rich Furn) road crew Linn Cty
 715 3rd Av SE 926-4553
HUBBARD James L (Linda bkpr OR State Univ) emp Champion
 2942 41st Av SE (Ch Marcy '73 Jenna '76 Amy '78 928-4612
HUBBARD Neal S 31827 McLagan Rd Tangent 928-6431
HUBER Harvey (Verlinda) letter carrier USPS 3266 Gibson Hill Rd NW 928-3820
HUBER John (Linda) 1954 Crittendon Loop NW 926-0185
HUBER Tricia R bly opr Linn Care Cntr 1410 Madison St SE 926-3048
 Ch Corey '69 Troy '73 Alicia '78 926-2879
HUBERT David P (Cheryl M pt tm emp Albany Genl Hosp) emp Wah Chang
 41665 Cordova Pl SE (Ch Tim '67 Julie '70 David '77 926-7000
HUBERT Glenn A (Lynn A) emp Duraflake 714 Broadalbin St SW 928-9443
 Ch Matthew '78 Gregory '80 926-1853
HUBERT Herbert F (LaVita) rtr Westbrook 705 10th Av SW 928-8634
HUBERT Levi L (Millie) supt scrap process Teledyne Wah Chang
 2912 Clay St SE 928-1315
HUBERT Richard (Judee) ownr Dicks Repr & Serv 1944 Lockwood Pl SE 928-0578
HUBKA David E mgr HP 3350 Bunn Dr NW 928-3701
HUBLER C L (Cheryl) Rt 3 Box 779A Ch Kristin '70 Irvin '76 928-2700
HUBLER Cheryl L sorter Healths Lndry 1425 Old Salem Rd NE 926-2420
HUBLER Mike (Kris S) trk drvr Olympia Distr 1006 2nd Av SE 926-8708
 Ch Ethan '78 Zachary '80 928-2136
HUCKESTEIN James (Low Ann) 2694 Chicago St SE 928-6082
HUDDLESTON Glen H (Evelyn D) retired 140 Cherry Ln NE 928-5498
HUDDLESTON John D 3516 Lafayette SE 926-5781
HUDGENS J L (E J) 1146 12th Av SW 928-7216
HUDGINS Michael L 2456 Ermine SE 928-7125
HUDSON M 4794 Pacific Blvd SW 928-3833
HUDSON Sarah 1623 15th Av SE Ch Andrew III '80 928-7454
HUEY Henry H widr 4575 E Knox Butte 926-7421
HUFF B A 1010 Geary St SE (#33) 928-7125
HUFF Carroll G (Ellen) supvr Mails & Del USPS 2621 Alexander Ln NE 928-3837
 Ch Carroll '64 928-7989
HUFF Charles (Memory) emp Auto Body Upholstery Shop 5120 Columbus SE
 Ch Kelly '64 Dede'e '67 928-0551
HUFF Douglas (Mary) custdn District 8 Schools 4010 Willoway Ln SW
 Ch Catherine '69 928-8152
HUFF Henry 1010 Geary St SE (#33) 926-6623
HUFF J retired 2215 Elm St SW (#6) 928-1405
HUFF Jack E Sid Schechtman pres emp Duraflake 6732 Seven Mile Ln SE 928-7814
 Ch John '71 Benjamin '77 928-1169
HUFF L E 855 Chicago St SE 928-3616
HUFFMAN H L student 624 14th Av SW 928-4217
HUFFMAN Johnny K (Vicki Alene) emp Boise Cascade 1787 Del Rio Av SE 928-2227
 Ch Angie '72 Shanna '74 928-7814
HUFFMAN Pat L secy Oregon St Childrens Serv 1511 Sherman St SE 928-1169
 Ch Steven '70 Christopher '72 Bryan '74 928-3616
HUG Duane 5395 Spring Hill Dr NW 928-4217
HUGES Evan A retired 316 Blossom Ln NW 928-2227
HUGETT Anna 3437 Bernard Av NE 928-2227
HUGHES A S forest wkr Forest Service 1417 9th Av SW (Ch Lynn '64 928-2227
HUGHES Dan (Jennifer) 6121 Warwick Pl SW (Ch Christine '71 Kathy '76

52 HUGHES - INTERIORS

Albany

City Directory

© 1981 Johnson Publishing Company, Inc.

HUGHES E Roy (Leora) emp Pacific NW Bell; trk drvr Case Trk Line
440 Quarry Rd NW - Ch Brian 73 129614K 1900 Hlr SE 926-4658

HUGHES Eddie M 1625 Marion St SE 967-7855

HUGHES Elaine D 1861 21st Av SE 926-0619

HUGHES George H (Bessie M) retired 955 5th Av SW 926-2702

HUGHES Gordon E retired 330 Burkhardt SE 967-7432

HUGHES James W (Karen A) cable splicer Pac NW Bell 316 Blossom Ln NW
Ch Kenneth 65 Kandy 69 Jimmy 74 928-1169

HUGHES Joseph F retired 33748 Tallman Rd Lebanon 928-7818

HUGHES K 1310 Gale St SW

HUGHES P J 1209 SE Jefferson 928-7564

HUGHES Ross C (Jerrri) 2651 Ermine St SE 926-7353

HUGHES Thomas F 636 Thornton Lake Dr NW 928-9782

HUGHSON C F Sr (Ethel) self employed 850 Cherry Ln NE 928-8075

HUGHSON C Tom Jr (Viola M seamstress Albany General Hospital)
owner C Tom Hingston Realty Inc 880 Cherry Ln NE 926-4120

HUGHSON C TOM REALTY INC Tom Hingston ownr 904 North Albany Rd NW 928-0606

HUGHSON Dennis R (Linda K) ownr Licensed Guide Serv
422 North Nebergall Loop NE - Ch Craig 65 Carrie Sine 69 926-2125

HUGHSON Victor E (Betty M) slsmn Stoddard Chevrolet Inc 118 7th Av SE 926-1208

HULBERT Willard (Jean) formn Wah Chang 2815 Jackson St SE 926-1467

HULBERT Edward (Holly) retired 2346 Squire NW 928-9544

HULBURT Marlo (Kathy emp ACL Answering Service) emp Childrens Farm Home
2346 Squire NW 928-9544

HULL Cordell H (Luvena) emp Pac NW Bell Rt 2 Box 284
Ch Luann 64 Allan 70 Mathew 78 928-3802

HULL Hugh C (Dorothy L) retired 2527 Westwood Pl SE - Ch Peggy 67 928-4342

HULL Mary student 2527 Westwood Pl SE 928-4342

HULSHOF William A (Christine instr LBCC) ofc mgr LBCC
3612 Riverside Dr SW - Ch Robert 66 Scott 69 926-6568

HULSHOF William E (Dorothy A) retired 1320 Vine St SW 926-1444

HULTBERG Bud (Gladys) wldr L&M Wldg 1130 Lincoln St SW 926-1616

HULTBERG Smokey student 1130 Lincoln St SW 926-1616

HULTEEN Jack bus ofc mgr Albany Genl Hosp 2676 Oak Grove Loop NW 926-4848

HULTGREN M M retired 1133 1/2 Salem Av SE 926-7023

HULTS Charles R (Betty J cook Kiddy Kare) emp Champion Int
1983 Breakwood Cir SE 926-3292

HULTS Louis student 1983 Breakwood Cir SE 926-3292

HUMBER Alvin 1665 Thurston St SE 926-5468

HUMBERT L M 625 Thornton Lake Dr NW 967-8711

HUMPHREY Cecil E (Maxine E) retired 1046 11th Av SW 926-2949

HUMPHREY Kenneth F (Joanne R emp Safeway) carp 7790 Mint Av NW 928-9576

HUMPHREY Larry carner USPS 505 Bradley St SE 926-1798

HUMPHREY Loren L emp Wah Chang 1620 Madison St SE 926-9334

HUMPHREY Marie student 2909 Gibson Hill Rd NW 926-6373

HUMPHREY Moto A emp HP 2909 Gibson Hill Rd NW 926-6373

HUMPHREY Richard C (Cheryl secy & receipt Valley Mobil Homes)
trk drvr Pumlite Bldg Prods 2045 Ferry St SW 967-7565

HUMPHREYS Thomas L (Jackie emp Wah Chang) special prods opr Wah Chang
3800 South Mountain View Dr SE - Ch Scott 67 926-7650

HUMPHRYS Valerie A 1163 Geary St SE 967-7176

HUMPTY'S DUMP TAVERN Randy Wayment ownr 916 Old Salem Rd NE 926-3111

HUNDT Don E (Shirley recept Full Circle) custodian GAPS 235 Fulton St SE
Ch Carol 65 Donny 67 928-0754

HUNDT Thomas F (Nancy J) carp Greater Albany Pub Schs
3535 Soicer Rd SE - Ch Tommy 66 Rebecca 74 928-2109

HUNT C Thomas (Linda) electn techn Hewlett Packard 4285 Alder St NW
Ch Jim 73 Joh 75 Rachel 77 926-5032

HUNT Clayton J ownr Hunt Dental Lab 226 Jackson St SE 926-0311

HUNT CLAYTON J DENTAL LAB 226 Jackson St SE 926-0311

HUNT Clifford E (Darlene R) steam fitter Johnson's Controls Portland
3589 Terrace Dr NW 926-0807

HUNT Dorothy retired 37779 3rd Crabtree 928-8770

HUNT Douglas R (Diane ownr Posh Pub) emp Wah Chang 1840 14th Av SW
Ch Eric 71 Rory 80 928-3523

HUNT Lou L 1304 34th Av SE 926-4329

HUNT Melody emp Master Charge Dept Citizens Valley Bank 440 34th Av SE

HUNT Richard F (Beverly) constn wkr Union Hall 5232 Old Salem Rd NE 928-8103

HUNT Roy (Arlene E ptrnr Arlene's Bly Salon) ptrnr Arlene's Bly Salon
3125 13th Av SE 926-4347

HUNT Steven student 5232 Old Salem Rd NE 928-8103

HUNT W E (Joyce secy North Albany Grade Sch) wldr Wah Chang
2985 17th Av SE 928-7176

HUNTER Ardella 3491 Earl Av NE

HUNTER C Y emp Larks Thrift 2618 Oak SE Ch Eric 72 928-7019

HUNTER Frank R retired 812 Columbus St SE 926-7275

HUNTER Margaret S 605 Burkhardt SE 928-5917

HUNTER Margaret Smith 605 Burkhardt St SE 928-9517

HUNTER R Keith (Iris) 33230 Hwy 99E (T) 928-4903

HUNTER Richard student 33230 E Hwy 99 (T) 928-4903

HUNTER Robert B (Grace Helen emp Linn Cty Clerk) 1106 Washington St SW 928-7288

HUNTER Steve G (Thelma) self emp 2476 Jefferson SE
Ch Shelly 77 Justin 80 967-7958

HUNTER Tim (Rita) emp OR Met 835 35th Av SE 928-6189

HUNTIMER L 1610 15th Av SE 928-2800

HUNTSUCKER Debra L 355 Country Village Loop NE 967-8288

HURD E Lew Dr phys & surg 828 Calapooia St SW (res) 926-3031

HURD E LEW DR phys & surg 306 Broadbalm St SW (prof) 928-3223 or 926-4476

HURLEY Charles L retired 2105 Water Av NE 928-4095

HURLEY George (Dorothy emp Albany Genl Hosp) retired
2628 Scraven Hill Rd NE 928-3689

HURLEY Harold L (Penny) self employed 2681 Chicago SE Ch Trm 71 Scott 78 926-9675

HURLEY Marie retired 441 6th Av SW 928-7655

HURLEY Robert L (Rena L) self employed 2521 27th Av SE
Ch Carey 71 Jerem 73 926-3794

HURLEY Vincent A (Hallie J) retired 630 Erin Crest NW 926-2674

HURLEY WOODWORKING wood prods Charles Hurley & George Hurley ptrns
1624 Ferry St SW

HURST A J (Elaine) retired 825 7th Av SW 928-8661

HURST Lawrence A 1851 Meadow Wood Dr NW 967-7533

HURST Ron mech 1683 15th Av SE 967-8451

HUSKEY Phil 1710 15th Av SW 928-6143

HUSSEY Harold J (Anna Marie) emp City of Albany 36233 Meyer S (C) 928-3011

HUSTED Janet student 6457 Old Salem Rd NE 926-1406

HUSTED L T student 6457 Old Salem Rd NE 926-6292

HUSTED Roy (Cleone) cannery wkr Slayton Canning 1712 Front Av NE
Ch Rick 63 Kevin 69 Jerry 70 926-8076

HUSTED William O (Judith) techn Tele-Dyne Wah Chang 3855 Dunlap Av NE 928-3860

HUSTON C A 5239 Spring Hill Dr NW 928-8871

HUSTON Dan (Joann hairdresser Studio One) electn Benton Electric
4409 Powers Ln NW 928-0233

HUSTON Guy 855 Chicago St SE (#55) 928-7082

HUSTON Terry L (Miam payroll clk OSU Cr Union) emp Wah Chang
4538 Redwood St SE Ch PollyAnna 66 Penny 69 Peggy 73 967-8972

HUSTON Tracy student Rt 1 Box 2644 928-4396

HUSTON Zane G (Frances S RN Sunset Care Cntr) machst OR Met
Rt 1 Bx 2644 926-4396

HUTCHENS Charlie (Pamela) 261 30th Pl SE 926-5377

HUTCHENS James L (Paula emp Phone Co) 1905 15th Av SW - Ch Joshua 80 926-0103

HUTCHENS William P (Terry A) emp Willamette Inds 1024 10th Av SW
Ch Pam 67 926-6742

HUTCHESON Richard J retired 3315 Oakville Rd SW 928-8506

HUTCHESON Steven P (Pamela dist dr Campfire Inc)
emp Excavating & ownr Recreation Vehicle Unlimited 1825 Old Salem Rd NE 967-9427

HUTCHINGS Marvin A Mrs 5353 Columbus St SE 928-8157

HUTCHINS Kenneth E Mrs retired 1117 10th Av SW 926-1456

HUTCHINS Reid emp Ryan Advertising 3141 North Shore Dr SE 926-5621

HUTCHINS Robert B (Diane) 1739 12th Av SW 926-8495

HUTCHINSON D L 1197 Century Dr NE (#A) 926-6534

HUTCHINSON Jim R (Darlene J) student LBCC 127 5th Av SW 928-6598

HUTCHISON Ralph R (Elouise) mgr Safeway 6467 Columbus St SE 926-1627

HUTLEY Tom (Barbara) emp Stokely Van Camp 608 34th Av SE
Ch Trevor 67 Tracy 68 Scott 74 928-1195

HUYCKE Michael A (Gabriele radiologist Good Samaritan Hosp)
slsmn Willamette Inds 620 9th Av SW - Ch Michael 69 Jason 69 Megan 71 926-6870

HYATT D emp Corvallis Police Dept 2766 7th Av SE (#1) 926-6327

HYATT David M mach NW Inc 2915 21st Av SE 926-8315

HYATT Dwayne L appliance reprimn Midway TV & Appl 1433 27th Av SE 926-9870

HYATT Gary F (Sue L) emp NW Natural Gas 1810 29th Av SE
Ch Corben 72 Vanessa 78 926-0937

HYATT Larry A (Florence hostess Westbrook) pipe setter Wah Chang
4882 Anthony Pl NW - Ch Kristine 66 Lacy 78 967-7272

HYATT Walt N (Dessie desk person Albany Bowling Cntr) emp Simpson's Plywood
907 24th Av SE - Ch Errol 66 926-2377

HYDE L D 2135 16th Av SW 926-8168

HYDE Rodney D (Trisha emp Albany Democrat Herald)
formn Albany Democrat Herald 2517 Squire St NW - Ch Aimee 75 928-8688

HYDE Wayne E (Patsy) emp Albany Police Dept 3210 Davidson St SE
Ch Robert 66 Curtis 69 928-1568

HYER Thomas 1798 Del Rio Av SE 928-1568

HYNES Michael R (Pamela D bkpr T&R Serv) emp SWF Plywood
3117 17th Av SE - Ch Tammy 64 Casey 72 928-3212

HYRE Mike L 33745 McFarland Rd (T) 926-6780

HYRE P 2606 Main SE Ch Timothy 78 928-2869

HYRE Steve L (Teresa Marie) 2550 Main SE Ch Nicole 79 Jeffery 81 926-4378

HYRNCHUK M L (Sharon groc clk Fred Meyers) trk drvr Texaco
35514 Truelove Dr Lebanon 926-1780

I REMEMBER Della Enge ownr 222 Ellsworth St SE 926-5257

ICE B A wtrs Pop's 2412 Ermine St SE - Ch Stanley D 62

IDLER Charles R (Candy) emp City of Albany 1208 11th Av SW

IHRIG Stephen C (Charlene tchr Corvallis Sch Dist) emp Linn Benton
3026 Clay St SE 926-1471

ILER Robert F (Carola M) retired 1510 Shady Ln NW 928-3446

ILLINGWORTH Donna 6299 Looney Ln SW 928-0307

IMAGE PHOTOGRAPHY Stephen Tibbets ownr 525 24th Av SE 926-3176

IMMANUEL LUTHERAN CHURCH Rev Herbert F W Boehne pastor
154 Madison St SE 926-3495

IMPORT AUTO ELECTRIC John McDougal ownr 200 Washington SW 926-8989

INDEPENDANT ORDER OF ODDFELLOWS 738 5th Av SE 928-7727

INDEPENDENT MOTOR TRANSPORT Thomas Peterson ownr
32455 Hwy 34 Tangent 926-2221

INDUSTRIAL COMPONENTS INC Ron Dungan ownr 1405 Old Salem Rd NE 928-5662

INDUSTRIAL WELDING SUPPLY INC

3415 PACIFIC BLVD SW 926-8686

INGEBRETSON Geraldine 3254 32nd Ct SE - Ch Richard 66 Denise 69 926-9244

INGEBRETSON Theresa student 3254 32nd Ct SE 926-9244

INGERSON Connie M head hsekr Linn Care 1835 Elm SW 967-8955

INGRAHAM Ballard farmer Conner Rd Rt 2 Bx 182 928-3003

INGRAHAM Glenn farmer Conner Rd Rt 2 Bx 182 928-3003

INGRAHAM Myron farmer Conner Rd Rt 2 Bx 182 928-3003

INGRAM Buri (Wilma L) retired 1007 37th Av SW 928-9253

INGRAM Steve (Cindy) student LBCC 1861 21st Av SE (#162) Ch Thomas 80 967-8562

INSURANCE BUYER SERVICE INC Bruce Railey secy treas
2225 Pacific Blvd SE PO Box 1008 (#204) 967-1900

INTER-CITY SALES INC William Witt ownr 3333 Hwy 34 SE 926-8844

INTERIORS BY DESIGN 928-1818

INTERNATIONAL SEEDS RESEARCH STATION

32345 McLagan Rd Tangent	928-2481
INTERSTATE REALTY EXCHANGE INC John J Fulton broker	
1113 Hill St SE Box 604	926-4413
INVESTORS DIVERSIFIED SERVICES Del Gibson Darrell Jones owners	
1035 2nd Av SE	967-9494
IRA Cecil C (Jeanne tchr Grand Prairie) tchr Meml Jr HS 3024 South Shore Dr SE ☉ Ch Georgia '64	926-7447
IRELAND Darrel (Joan) slsmn Ore Horticulture Supply 2916 Westpark Ct SE	928-7632
IRELAND Lonnie (Marla secy) mech Linn Cty Trctr 5050 Columbus SE (#59) ☉ Ch Casie '75	926-9608
IRELAND Ronald L student LBCC 3425 Takena St SW	926-2343
IRELAND Stephen student 2916 Westpark Ct SE	928-7632
IRISH John 2065 Miller Cemetery Rd NE	926-5717
IRTZ Halden E 4403 Del Rio Pl SE	
IRVINS DRUG STORE 1805 Santiam Rd SE	926-6078
IRWIN Charles 5036 Columbus SE	926-8961
IRWIN Gail dshwshr Tom Tom 512 34th Av SE	967-9469
IRWIN James N (Bonnie L bkpr Penneys) emp E&E Acoustics 1935 7th Av SE ☉ Ch Jeff '64 Robert '66	926-5688
IRWIN John comptroller Albany Democrat-Herald Box 130	926-2211
IRWIN Merel A (Ruby D) retired 5036 Columbus SE	926-8961
IRWIN P L dshwshr Tom Tom 512 34th Av SE	967-9469
ISENHART Raymond L (Joyce A) oiler Duraflake 1629 Spicer Wayside SE ☉ Ch Leon '66 Allan '68	926-7338
ISHAM E W 832 33rd Av SE	928-9973
ISMERT Anita J bkpr Linn Cty Trctr 525 24th Av SE (#8)	928-5288
ISOM Charles R (Helen L) pipesetter Local #347 2624 Fulton SE ☉	928-5162
ISOM John H (Melody emp Citizens Valley Bank) pipe setter Local #347 2617 Fulton SE	928-6835
ISOM John W (Virginia ofc mgr KRKT Radio) emp Albany Carpet & Interiors 2125 Main SE	928-0442
ISOM Kathy emp Citizens Valley Bank Rt 2 Bx 85	928-9979
ISOM Robert C (Yvonne) genl agt Investors Ins Rt 2 Bx 85 ☉	928-9979
ISOM Roger (Judy A) emp Western Craft 934 Brice Ct SW ☉ Ch Jason '73 Michelle '75	926-6615
ISOM W W (Gertrude) retired 6260 Riverside Dr SW ☉	928-3728
IVERS Alvin C (Grace) retired 911 Fulton SE ☉	928-1070
IVERS Edward F (Grace) retired 6718 Independence Hwy NW ☉ Ch Rebecca '64	928-9044
IVERS Fred (Linda sls assoc Viking RI Est Inc) 1520 Liberty St SW	
IVERS Fred H (Linda sls assoc & emp Viking Real Estate & Jo Anns) mech Wildish 1525 Maple SW Ch Leann '67 Pat '71	926-6883
IVERS Joseph (Flora clk State of OR) mech 2815 Marion St SE ☉	
IVERS Joseph L 730 14th Av SW	928-7221
IVERS Robert foundations wkr Draper 2216 Jefferson SE	926-7784
IVERSON C L 1630 Vine SW Ch Dee Anna '73	928-0164
IVERSON Eugene L (Shirley) slsmn Conser Mobile Homes Rt 2 Bx 287-1A ☉	926-5762
IVERSON Jerry W (Greta S lab asst Wah Chang) serv mgr Dunmore Datsun 1890 Crocker Ln NW ☉ Ch Michael '66	928-0409
IVERSON Jim P (Paula emp medl records Albany Genl Hosp) creative dir Marketing Dynamics 504 36th Ct SE ☉ Ch Robert '68 Tracy '70 Jeffrey '74 Thomas '79	928-1443
IVERSON Lisa student 1890 Crocker Ln NW	928-0409
IVERSON Steve (Kathy) 320 Ash St SE ☉ Ch Anthony Eugene '81	967-7427
IVIE Darrell W (Penny sls clk Sears) brick layer Dick Paris 2512 Hill SE Ch Chad '81	926-7226
IVY'S CUSTOM WINDOWS Ivalene Hickey mgr 3535 Circle Dr SE	928-2959
IZZYS Isabel J Covatt pres Fred Jansen secy treas Stanley Allen mgr 2115 Pacific Blvd SW	926-2277

J

J & D PLUMBING

JERRY COX & MAUREEN COX PNTNS. -24 HOUR SERVICE, WATER HEATERS, TOILETS, MOBILE HOMES, PLUMBING & DRAIN CLEANING-	
2820 HILL ST SE	926-1644
J & H TRUCKING Jack Ayers ownr 2935 Pacific Blvd SW	928-3185

J & J ELECTRIC INC

JAMES L MARQUIS PRES., LARRY TOMLIN VICE PRES. & JEAN E MARQUIS SECY. -TREAS. -ELECTRICAL CONTRACTORS- 22ND & PACIFIC BLVD SW PO BOX 813	928-8488
J & J VV WERKSTADT Mike Johnson & Tim Jordan ptns 1630 Ferry SW	928-6618
J & M TOP VALUE MARKET James Smith & Margaret Smith ptns 1737 Salem Av SE	926-3191
J A ENTERPRISES Jerry Andrus ownr 1638 E 1st Av	928-8295
J-J'S AUTO SALES Joel King Jack Skellton ptns 4212 Santiam Hwy SE	928-4381
JACK Eugene L 3502 Hill SE	928-2670
JACK'S BARBER SHOP Jack R Carrico ownr 1420 Pacific Blvd SE	
JACK'S SMALL APPLIANCE REPAIR Jack Huff & Cheryl Huff owners 233 3rd Av SW	926-2641
JACKS Linda secy Mikkelsen Jacobson & Associates 1595 Belmont Av SW	928-1122
JACKSON & PROCHNAU INC James W Prochnau pres 409 Ermine St SE	926-3320
JACKSON Anthony B home insulation contrs inc 423 Baker St SE	
JACKSON BRIAN P atty 310 Broadalbin SW (ofc)	928-4442
JACKSON BRIAN P atty 243 3rd Av SW (ofc)	928-4442
JACKSON Brian P atty (P Jacqueline clk Nancy's Apparel Ltd) 3420 Ridgeview Ln NW (res) ☉	928-8949
JACKSON Clifford (Rita emp Statyon Cannery) molding Commodore Mobile Homes Rt 1 Box 261D ☉ Ch Anthony '65 Dale '66 Angela '69	928-7872
JACKSON D J trk drv 520 16th Av SE	928-5571
JACKSON Dick inspr R Veal & Son 113 South Nebergall Loop Pd NE ☉	926-8506
JACKSON Francine Rt 1 Box 261D	928-7872
JACKSON Harold K (Marie retired) retired 33043 Seven Mile Ln Tangent ☉	928-8864
JACKSON Helen L bkpr Young Enterprises 1636 Oak St SE	

INTERNATIONAL - JAGER 53

Albany

City Directory

© 1981 Johnson Publishing Company, Inc

JACKSON Heze W (Avis) retired 1738 14th Av SW	928-8326
JACKSON Janice emp C & K Hardware 1855 7th Av SE	928-5673
JACKSON Jim C (Diane L) genl formn Wah Chang 2131 Salem Av SE ☉ Ch Doug '68 Teresa '72 Brad '73	926-8997
JACKSON John L 2020 17th Av SW	926-9967
JACKSON K D (Julie) student 1295 Elm SW	926-9641
JACKSON Larry supvr Telyne Wah Chang 640 32nd Av SE (#26)	928-0188
JACKSON Merle A (Susan self employed) tchr LBCC 4172 Empire Way SE ☉	928-3942
JACKSON Michael W (Carol A) sand blaster Teledyne Wah Chang 513 35th Av SE ☉ Ch Jeffrey '77 Jennifer '80	926-9281
JACKSON PARK GARDEN APTS Jackson Park ownr 5052 Joanna Pl SW	926-5210
JACKSON R L Rt 1 Bx 253 ☉	928-3945
JACKSON Randy G (Wendy) 2694 18th Av SE Ch Bonnie '80	928-2055
JACKSON Rhonda clk Hewlett Packard 625 15th Av SE	926-9476
JACKSON Robert I (Donna) slsmn 1000 Trails Rt 2 Bx 291 ☉	928-9975
JACKSON Robert M (Dianne) public works dir City of Albany 618 7th Av SW ☉	967-4009
JACKSON Ross D student 2470 Thurston St SE ☉	928-3624
JACKSON Sherry 1610 Oak St SE Ch Rick '79	926-4139
JACKSON Terry W (Delores) clk Fred Meyer 5050 Columbus SE ☉ Ch Amy '74 Danielle '77	926-3104
JACKSON Thomas B Jr (Katherine slsldy Nancy's Apparel Ltd) self employed 1088 Umatilla Ct SW ☉ Ch Patricia '65	926-6370
JACKSON Thomas D 3420 Ridgeview Ln NW	928-8949
JACKSON Thomas E 1230 15th Av SW	928-8974
JACKSON William A (Gwen J jr acct Simpson Timber) genl formn Teledyne Wah Chang 2613 Oak St SE ☉	926-4817
JACKSON William E (Marie) emp Wah Chang 1230 Shortridge SE ☉ Ch David Kelsey '63	926-3758
JACOB Charles F 725 15th Av SE	926-1493
JACOB Gina student 3890 Terra Lynda Dr NW	928-2686
JACOB Joseph O (Janette) seed slsmn Normarc 32929 Old Church Rd (T) ☉ Ch Jolynn '64 Allen '66	926-2434
JACOB Leonard (Margaret) emp Springhill Country Club 3890 Terra Lynda Dr NW ☉ Ch Tamy '66 Chris '69 Todd '71	928-2686
JACOB Marvin W (Fran secy Linn Cty Clerk) emp Fred Meyer 115 Madison St NE ☉ Ch Angela '72 Jeremy '78	926-7336
JACOB Michael locksmith Corvallis Safe & Lock 6235 Wilford Ct SW	926-6751
JACOB Reed B (Marge C self employed) seedsman Normarc 160 Widmer Pl NW ☉ Ch Jacie '64 San '70 Ren '66	926-4678
JACOBS Eugene (Moria) mtccmn SSM Enterprises 500 29th Av SE ☉ Ch John '70	928-5133
JACOBS Gary A techn Clackamas Communications Serv Rt 2 Bx 365	
JACOBS J A 1330 Rosa Ln NE ☉ Ch Lynne '64 Brett '70	928-5344
JACOBS Jim (Noreen bkpr SSM Enterprises Inc) pres SSM Enterprises Inc Rt 1 Box 395L ☉ Ch Michael '64	928-3129
JACOBS Marla emp Bi-Mart 1217 29th Av SE	928-7207
JACOBS Rod (Janey) mech SSM Enterprises 3106 17th Av SE ☉ Ch Matthew '76 Ryan '78	928-2466
JACOBS Velta ward secy Albany Hosp 1217 29th Av SE	928-7207
JACOBSEN A H (Martha E secy Albany Sanitation Co) bdydmn Teague Dodge 1200 33rd Av SE ☉	928-6222
JACOBSEN M E 3022 Marion St SE	928-5922
JACOBSEN Vernon L (Sara) 1515 12th Av SW ☉ Ch Tim '63 Tara '69	928-2615
JACOBSON Bob O (Pat A emp Wood Prods Cr Union) emp Amer Can Co 8130 46th Av SE ☉ Ch Wayne '66 Brian '69 Christopher '76	926-9856
JACOBSON Charles steel wkr Tilline 2935 Locust Av SE ☉ Ch Alan '66 Brian '69	928-1128
JACOBSON Craig S (Sandra) 1240 7th Av SE Ch Heather '71 Heidi '73	928-5388
JACOBSON David A (Barbara E) shift supt OR Freeze Dry Foods Inc 3031 Oakwood Av SE ☉ Ch Jamie '75 Bryce '78 Janelle '80	926-9751
JACOBSON Dick (Judy) 1090 Tyson Pl SW Ch Lukas '77 Katie '79	928-2104
JACOBSON I C eshr 2416 Sherman St SE	926-9249
JACOBSON Jim 6199 Wilford Pl SW	928-2016
JACOBSON Julian M (Betty A emp Jenks Hatchery) rfr McGilchris 2717 9th Av SE ☉	928-3953
JACOBSON Kenneth 1905 Waverly Dr SE	928-3634
JACOBSON Larry L (Barbara J emp US Bureau of Mines) emp US Natl Bank & Saddle Shop 3043 Crest Loop NW ☉	928-3547
JACOBSON Lucille U 'Lucy' sls assoc RDC Properties 1905 Waverly Dr SE (#20) ☉	926-2388
JACOBSON Mary retired 3311 Clay St SE	926-5456
JACOBSON Michael A (Betty J wtrs Darrells Restr) asblymnn Golden West Mobile Homes 1943 Breakwood Cir SE ☉ Ch Donna J '71	928-7948
JACOBSON Neil M (Patricia) ownr Jwiry By Jacobson 1805 2nd Av SE Ch Daniel '68 David '74	928-2327
JACOBSON ROBERT E ptrnr Mikkelsen Jacobson & Assoc 420 3rd Av SW (ofc)	926-8637
JACOBSON Robert E (Eunice) ptrnr Mikkelsen, Jacobson & Assoc 1515 Center SE ☉	928-1554
JACOBSON Russ 1314 27th Av SE	928-2198
JACOBY Lawrence J (Clisia) emp Wah Chang 3267 Wishram Dr NW ☉ Ch Jennifer '66 Matthew '70	928-7914
JACQUES Albert (Faye designer Bills Flower Tree) dist exec Boys Scouts 1204 Ferry SW Ch Gerry '64 Mary '65	928-2230
JACQUES Teri student 1204 Ferry SW	928-2230
JACQUET Howard W emp Ore Met 937 11th Av SW (#28)	967-7343
JAFRA SKIN CARE Peggy Geerhart mgr 972 College Park Dr SW (#1)	967-7153
JAGER Arthur emp Teledyne Wah Chang 2360 20th Av SE ☉ Ch Debby '67 Rhonda '70	928-1033
JAGER D H 3803 Geary St SE	
JAGER Judy A emp Fred Meyer 734 S Lyon St	926-2037
JAGER Norman B (Bertha C emp Stockley Van Camp) ownr Norm's Antiques & Clock Repr 734 S Lyon St ☉	926-2037

54 JAGER - JIMCO

Albany City Directory

© 1981 Johnson Publishing Company, Inc

JAGER Norman E (Sandra X-ray techn Professional Plaza) mgr processing technology OR Freeze Dry Foods Inc 912 Edgewood Dr NW 928-9324

JEHOVAH WITNESSES OF CRABTREE Steve Guda city overseer 926-5602
JELAN Alvin R (Lani artist) mtce supvr Ore Met 6011 Riverside Dr SW 926-4198

JIMINEZ C J (Carolyn ptr C & J Drapery) ownr C & J Drapery Serv
2069 South Shore Dr SE Ch Anthony '66 Jenna '78..... 928-0451

JIMMERSON Brian E (Melinda) mech speclst OR Met 2578 27th SE
Ch Craig '79 Amy '80..... 928-2217

JIMMERSON Gene (Charlene R) trk drvr Ore Met 3012 Alexander Ln NE
Ch Laurie '65 Michael '77..... 928-7912

JIMMERSON Glenn (Mallety emp acctg dept OSC) trk drvr
3031 Alexander Ln NE Ch Delores '68..... 928-0159

JIMMERSON Larry S 1060 23rd Av SE..... 928-8279

JIMMERSON Mike M carp 32250 Griffith Dr Tangent..... 967-8535

JOANN'S FASHIONS 313 1st SW..... 928-1709

JOBST John (Alora) lease drvr A&M 32341 Hwy 34 Tangent..... 928-1709

JOE'S BARBER SHOP Joseph Secre Jr 216 2nd Av SW

JOELSON Albert (Yvonne secy-treas Albany Prntg Co) pres Albany Prntg Co
1638 Springhill Dr NW Ch Julie '65 Scott '68..... 928-4748

JOENS Hugh E 1515 Hill St SE..... 928-0382

JOERG K M student 2602 Tudor Way SE Ch Rita '75..... 967-8053

JOHANSEN Archer C persal mgr Willamette Inds Inc Albany Mill Div
3001 Columbus St SE Ch Karen '64..... 926-6147

JOHANSEN George (Ruth) 1035 Queen Av SE..... 926-8349

JOHANSEN Ralph T 802 5th Av SW..... 928-9339

JOHANSEN Arlene L slspsron Oregon Properties Unlimited Rlttrs
915 College Park Dr SW (#86)..... 926-1356

JOHANSON K 517 Lafayette SE..... 926-6385

JOHN C L 3005 Burkhardt St SE Ch Caria '73 Bradley '74..... 928-2683

JOHN'S BARBER SHOP John Miles ownr 1644 Pacific Blvd SE

JOHN'S TEXACO John Nunley ownr Interstate 5 & Hoefler..... 926-0747

JOHNNY'S CABINET & BUILDING SUPPLIES John Johnson ownr
1600 Ferry SW..... 928-9432

JOHNS Dolores 3230 Park Terr SW..... 926-3933

JOHNS Leslie A (Frances) retired 1096 33rd Av SW..... 926-9579

JOHNS Lottie 2550 14th Av SE (#19)..... 926-3299

JOHNSON Alexander retired 3645 E Knox Butte..... 928-3456

JOHNSON Alf H (Nita emp Seabrook) bdy & fender mnt 3511 Dunlap Av NE..... 926-6136

JOHNSON Amy student 629 9th Av SW..... 926-3563

JOHNSON Arden Ray
(Janiece Lee brkmn condr Southern Pacific Transportation)
machst Rem Metals Fabrication 4398 Ramona Way SE Ch Marc Arden '74..... 926-5131

JOHNSON Arthur G (Joyce O secy-treas Oregon Bar Tile-Roofing Products Corp)
pres Oregon Bar Tile Roofing Products Corp 1125 24th Av SE..... 926-4891

JOHNSON B retired 840 34th Av SE..... 928-4948

JOHNSON B emp Ricketts Mkt 1640 24th Av SE..... 928-2017

JOHNSON B G 3222 North Shore Dr SE..... 967-7425

JOHNSON Barry L (Linda) machst NW Inds 261 Country Village Loop NE
Ch Kathy '73..... 928-1316

JOHNSON Bart 5060 Fir Pl NW..... 928-5106

JOHNSON Betty 1955 Jefferson SE Ch Jeff '65..... 926-3445

JOHNSON BILL MAZDA 2910 Santiam Hwy SE..... 967-0400

JOHNSON BILL MAZDA 1750 Pacific Blvd SE..... 967-0440

JOHNSON Bill R 3814 Hill St SE..... 928-6091

JOHNSON Bruce A emp Olmsted & Assoc 813 Walnut SW..... 926-0372

JOHNSON C L 1626 Oak SE Ch Celeste '69 Christy '71..... 926-8395

JOHNSON C W Rt 2 Bx 228..... 926-8395

JOHNSON Carol A 1235 Broadway St SW Ch Anthony '68 Daniel '72

JOHNSON Charles E (Isabel) sales counselor Rubensteins 1209 28th Av SE..... 926-6866

JOHNSON Charlotte student LBCC 2201 Madison St SE..... 928-8961

JOHNSON Clarence (Ellen M) retired 1905 Waverly Dr SE (#73)..... 926-5245

JOHNSON Crystal student Rt 1 Bx 352J..... 926-5943

JOHNSON Curtis J 2584 18th Av SE..... 967-7392

JOHNSON D 2200 Geary SE..... 967-7149

JOHNSON Dale R (Diane) 1202 27th Av SE..... 928-8654

JOHNSON Darrell C (Irene I) retired 1640 Tudor Way SE..... 926-5901

JOHNSON David vice pres Oregon Bar Tile Roofing Prod Corp 1125 24th Av SE..... 926-4891

JOHNSON David (Beverly) mtce electcn Duraflake 1301 Belmont Av SW..... 926-8343

JOHNSON David student U of O 816 8th Av SW..... 928-1182

JOHNSON Delbert Dale 3225 Madison St SE..... 926-9287

JOHNSON Dennis (Valda tchr Standard Christ School)
tchr Standard Christian School 2125 Water Av NE..... 967-7655

JOHNSON Donald D (Lora F drafting clk Linn County Court House)
asst mgr Standard Steel 1625 2nd Av SE..... 928-0840

JOHNSON Donny 1033 Calapooia SW..... 926-9519

JOHNSON Doris A 8981 Buena Vista Rd NW..... 928-8893

JOHNSON Duane E 1375 Elm SW..... 928-8312

JOHNSON Edward A (Carol A) slsmgr Teledyne Wah Chang 629 9th Av SW..... 926-3563

JOHNSON Ernest (Mary) dist mgr NW Natural Gas Co
3211 South Shore Dr SE Ch Eric '67 Kirsten '70 Rebecca '76..... 926-9744

JOHNSON Ernest V (Elberta E) emp Evans Prod 710 Queen Av SE..... 926-1779

JOHNSON Floyd A (Clara) retired 211 15th Av SE..... 926-4528

JOHNSON Gail 2628 Salem Av SE..... 928-6258

JOHNSON Gardner (Faye emp Love Lace Florist) self employed
1505 Powell Way SE..... 926-3781

JOHNSON Gary C (Joyce E) emp Wah Chang 4965 Bramblewood Ln NW..... 928-4830

JOHNSON George E 4580 Cortez Way SE..... 928-3928

JOHNSON George M (Betty) superv State of OR 950 Airport Rd SE (#24)..... 926-0035

JOHNSON Gregory (Norma) utility man Western Kraft Co
1310 Lawndridge St SW Ch Jennifer '70 Angela '73..... 928-4097

JOHNSON Gregory M (Tammie) pts counterterm Pay-N-Save Auto Cntr Inc
3285 Salem Av SE..... 926-4816

JOHNSON H M 1607 Water Av NE..... 967-7401

JOHNSON Harold F (Marie A) retired 5050 Columbus St SE (#36)..... 967-7401

JOHNSON Harry M (Wanda) superv Myrl's Chuck Wagon Inc 605 2nd Av SE

JOHNSON Howard E (Helen) retired 5263 Columbus SE (#8)..... 926-0267

JOHNSON Howard E (Maria) 6368 Chapman Ct SW..... 926-8176

JOHNSON Howard E (Maria H co-ownr Mary Anna Bakery)
co-ownr Mary Anna Bakery 6368 Chapman Ct SW..... 928-8893

JOHNSON J D (Ruth E) farm wkr 8981 Buena Vista Rd NW Ch Jay '67..... 926-1214

JOHNSON J Ellwood (Melba music tchr) ownr Johnson Machine Works
2177 Crocker Ln NW..... 928-2590

JOHNSON John 6029 Bethel Loop SW..... 926-7405

JOHNSON JOHN CONTRACTOR 34075 McFarland Rd (T)..... 928-9667

JOHNSON John E (Joette I tchrs aide WAHS) emp SWF Plywood
206 Geary St NE..... 926-7405

JOHNSON John J (Dorris M) ownr John Johnson Contr & Johnnie's Cabinet Shop
34075 McFarland Rd (T) Ch Elizabeth '67..... 926-9324

JOHNSON John N (Florence L) retired 130 Curtis St NE (#A)..... 367-2266

JOHNSON Johnny W mgr Hobby Cntr 230 W Mandina Sweet Home
JOHNSON Kathleen emp Albany Genl Hosp 533 Alco St NE

JOHNSON Kenneth R 'Bob' (Gay) emp Gazette Times 3217 32nd Ct SE..... 926-8358

JOHNSON Kerry B (Darlene R student OSU) student OSU
Ch Kevin '70 Stacey '73 Stephenie '78..... 928-4919

JOHNSON L A rectpr Albany Democrat Herald 1861 21st Av SE..... 967-8082

JOHNSON L Richard (Marjean secy Fairmont) lineman PP&L
4222 Palestine Av NW Ch Tam '67 Kim '68 Michelle '72 Andrew '75..... 926-1941

JOHNSON Lyle (Susan A data processing Marshall & Running PC CPA's)
PO Box 1151..... 327-2878

JOHNSON Lyle R (Peg recpt Dr Walter) retired 1221 Skyline Dr NW..... 926-3926

JOHNSON Lyle W 1308 Howard Dr SE..... 967-0306

JOHNSON M D Sr broadcast engr 690 Airport Rd SE..... 967-9340

JOHNSON M David Rev (Paulene) pastor United Pentecostal 2125 4th Av SE..... 926-3479

JOHNSON MACHINE WORKS welding John E Johnson ownr 101 Jackson St NE..... 928-3583

JOHNSON Malcolm N (Martha emp Great Western Seed Co)
student OSU & emp Reynolds Farm 945 Sherman SE..... 967-9154

JOHNSON Marvin S (Sylvia) millwkr SWF Plywood 1203 37th Av SW..... 928-3259

JOHNSON MELVIN M DMD dentist 806 Queen Av SE (ofc)..... 926-8611

JOHNSON Melvin M Dr dentist 38833 Hungry Hill Rd Salem (res)..... 394-3544

JOHNSON Michael R (Sheri secy Windfall Realty) trk drvr May Trkg Co
2279 Chicago Ct SE Ch William Guy '72 Robert '79..... 926-9690

JOHNSON Mike student LBCC Rt 1 Bx 352J..... 926-5943

JOHNSON Mike E (Penny L) emp Will Inds 817 29th Av SE
Ch Todd '69 Charlie '76 Connie '76..... 928-4626

JOHNSON Neil (Bonnie S) Rt 2 Bx 194..... 928-0689

JOHNSON O 416 Cleveland SE..... 926-0479

JOHNSON P B 1525 Main SE..... 928-6253

JOHNSON Patrick 34075 McFarland Rd (T)..... 926-7405

JOHNSON PUBLISHING COMPANY INC
ADVERTISING, CITY DIRECTORIES, PUBLISHERS-
PO Box 455, LOVELAND, COLORADO 'ZC 80539-0455'..... 303 667-0652

JOHNSON Ray A student LBCC 1430 Hill St SE..... 967-7967

JOHNSON Richard Jr (April) Rt 1 Bx 386B Ch Diane '69..... 928-3758

JOHNSON Robert student Rt 1 Bx 386B..... 928-3758

JOHNSON Robert A (Shirley L) vice pres & mgr 1st Interstate Bank of OR
2646 Westminster Way NW Ch Nicole '70 Amy '74..... 928-8699

JOHNSON Robert B (Debbie) emp Wah Chang 718 27th Av SE..... 926-6314

JOHNSON Robert B (Debbie) emp Wah Chang 718 27th Av SE..... 926-4532

JOHNSON Robert B (Belva J) 2575 Marion SE..... 926-5418

JOHNSON Robert L (Grace L) retired 840 Broadway St SW..... 926-7260

JOHNSON Robert T (Kathy L secy Linn City Farm Bureau) emp Evans Prods
1267 Belmont Av SW Ch Cheryl '74 Sean '77..... 926-6757

JOHNSON Roger (Diana) meter reader NW Natural Gas
4180 Glenwood Av NW Ch Kara '64 Shari '67 Jason '72..... 928-9055

JOHNSON Roger Dean 1616 2nd Av SE

JOHNSON Ronald C (Cathy) student OSU 2631 23rd Av SE..... 926-7829

JOHNSON S 4260 Waverly Dr NE..... 926-1032

JOHNSON'S HOWARD & MARIA MARY ANNA BAKERY
Howard Johnson & Maria Johnson ptncs 210 W 1st Av..... 926-1622

JOHNSON Shirley A 1833 Washington SW (#2) Ch James '65 John '67..... 926-0254

JOHNSON Shirley L RN Albany Genl Hosp 548 4th Av SE

JOHNSON Steve emp Seed Co Rt 1 Bx 386B..... 928-3758

JOHNSON Terrell V (Joyce) auto mech Slim & Mike's Automotive
Rt 1 Bx 352J..... 926-5943

JOHNSON Todd R (Polly lbrly aide Periwinkle Sch) emp FloMatcher
2515 Westwood PI SE Ch Dardinel '73 Matthew '79..... 928-2938

JOHNSON V student LBCC 2600 Sherman St SE..... 967-7837

JOHNSON Walter E (Lulu emp HP) retired 4254 Madrona Way SE..... 928-8143

JOHNSON Walter H (Alice R) 4288 Palestine Av NW..... 928-0041

JOHNSON Wayne E (Virginia A tchr Linn Benton CC) emp Linn Benton ESD
36242 Myers St S Ch Sharon '73 Lynn '73 Andrew '77..... 928-6464

JOHNSON William Ben (Dorothy) retired 33824 Tallman Rd Lebanon..... 928-1182

JOHNSON William V (Edla M emp Citizens Valley Bank) slsmn Weimburg
816 8th Av SW..... 926-4887

JOHNSTON BETTY A BEAUTY SALON Betty A Johnston ownr
705 11th Av SW..... 926-4722

JOHNSTON Blayne (Susanne smstrs Capitol Shade & Draperies)
formn McKay Trk Lines 1900 Kenworthy Rd NE Ch Sherry '78 Blayne '80..... 967-8997

JOHNSTON Dana A (Vale J) millwright apprentice 410 Denver SE..... 926-1125

JOHNSTON Emerald L (Buelah M) rep The Gideons Intnl
313 South Nibergall Loop Rd NE..... 928-3588

JOHNSTON Emma 3520 Oak SE..... 928-9755

JOHNSTON Erman K (Erma) retired 5237 Columbus SE (#A)..... 926-6518

JOHNSTON Gary P (Janet) emp Wah Chang 2130 34th Av SE..... 928-8991

JOHNSTON Glen G (Judy) emp Wah Chang 130 Charlotte St NE..... 926-6518

56 JOHNSTON - JUNTUNEN

Albany

City Directory

1981 Johnson Publishing Company, Inc.

JOHNSTON Howard L 'Spike' (Phyllis D rlst broker) retired
204 Green Acres Ln NW 926-7037

JOHNSTON Jack (Leona) emp Stoddard Chev 120 Clover Ridge Rd NE
JOHNSTON Keith student LBCC 705 11th Av SW 926-4887

JOHNSTON Kenneth M (Betty A btcm) supvr Champion Intnntl
705 11th Av SW Ch Scott '64 926-4887

JOHNSTON Lisa 130 Charlotte St NE 926-6518

JOHNSTON Paul V (Dorothy M) 325 6th Av SE 928-8250

JOHNSTON ROB BUILDER 3310 Idlewood Pl SE 926-7245

JOHNSTON Robley (Sue) ownr Rob Johnston Builder 3310 Idlewood Pl SE
Ch Amanda '77 926-7245

JOHNSTON Sean (Cathy) geologist 822 Waverly Dr SE Ch Sabra '76 Erin '77 967-7638

JOHNSTON Steven E (Darilyn J) sander opr Duraflake 1107 28th Av SE
Ch Todd '68 Tracie '73 928-9485

JOHNSTON SWEDE CO Swede Johnston ownr 404 E 1st Av PO Box 296 928-0011

JOHNSTON Wendell O 1715 Casa Villa SE 928-1193

JOHNSTONE E I retired 1930 Broadway SW 926-5197

JOHNSTONE Mark (Tammy clk Fred Meyer) student OSU
2189 Kenworthy Rd NE 967-7938

JOLLEY A D (Hazel) retired 1525 Laurel Heights NW 928-2652

JOLLY MOTEL Donald Phillips & Eleanor Lewis ptmrs 1410 Washington St SW 926-7871

JONDRON William H Sr (Dorothy M) retired 175 Lake St SE 926-5498

JONES' DRILLING CO INC
BERT D JONES PRES., KAREN JONES SECY. TREAS. WATER WELLS
OUR SPECIALTY, BETTER WELLS WITH BETTER EQUIPMENT PUMPS
& WATER SYSTEMS- 29404 SANTIAM HWY (L).....258-7585 or 367-2560 or 967-8388

JONES' POOLS
KAREN JONES OWNER- 29404 SANTIAM HWY (L) 258-7585
or 367-2560 or 967-8388

JONES Albert L (Judy) investment consultant 3000 Locust Av SE 928-6090

JONES Allan W 928-9571

JONES Bert D (Karen secy-treas Jones' Drig Co Inc & ownr Jones' Pools)
pres Jones' Drig Co Inc 29404 Santiam Hwy (L) 258-7585

JONES Bill C (Maggie J) constn wkr 2758 Oak Grove Dr NW 926-6957

JONES Brian D (Hettie) 2438 Jefferson SE 926-7397

JONES Bud (Denise emp GAPS) rlst est slsm Winkler & Simmons
621 Bain St SE Ch Shane '72 Dusti '76 928-4572

JONES Charles (Dorothy retired) retired 1805 Kenworthy Rd NE 928-4301

JONES Charles L Mrs Rt 2 Bx 161 Dever 928-3706

JONES Cindy L student LBCC 719 19th Av SE Ch Brandon '76 928-0173

JONES Curtis E (Carla J) electn Linco Electric 2920 Clay St SE
Ch Erica '73 Jeffery '77 926-5770

JONES D Glen (M J ofc mgr Warren Brewster Co) emp Willamette Inds
3508 Lafayette St SE Ch Cheryl '64 926-3461

JONES Dale student 3313 Columbus St SE 926-8787

JONES DAN 422 E 1st Av (ofc) 926-8787

JONES Darrell S (Leberta) emp Morse Bros & ownr Mr Js Power Wash
3027 17th Av SE Ch Kimberly '70 Eric '72 926-3546

JONES Debra 1639 Front Av NE Ch Cara '79 926-0263

JONES DERL Downr Mid-Valley Cylinder-Head Inc 6632 Kamph Rd NE 928-2980

JONES Delmer V retired 1571 Hwy 20 NW 928-7115

JONES Dennis D utility opr Wah Chang 935 Sherman St SE
Ch Leah '66 Cindy '72 926-6230

JONES Dennis R (Hazel emp Oregon Freeze Dry) emp A&A Towing
1100 7th Av SW
Ch Tabatha '69 Christina '70 Dennis '71 Donald '72 Channon '75 926-5326

JONES Derl C (Donna F ptrnr D & D Automotive Machine Shop)
ptrnr D & D Automotive Machine Shop 6632 Kamph Rd NW
Ch Terrie '66 Donald '67 Margaret '68 928-2980

JONES Don R (Susan) prodn supt OR Freeze Dry Foods Inc PO Bx 93 Crabtree
Ch Lora '69 928-4951

JONES Donald (Laura) 1040 6th Av SE 926-6761

JONES Dwayne 2758 Oak Grove Dr NW 926-6957

JONES E B 3246 Salem Av SE 926-9521

JONES EDWARD CO Ralph Scariano reg rep PO Bx 1808 926-9700

JONES Elmer L (Deloris) physical plt emp Corvallis Sch Dist
7479 Camelot Dr SW 926-3008

JONES Francis R (Reta B) tchr WAHS 3800 South Mountain View Dr SE 926-1448

JONES Frank G (Patsy emp UPS) emp Boise Cascade
37549 Crabtree Dr Crabtree Ch Davey '66 Gena '70 928-7140

JONES Gerald E (Kathleen A) emp OR Met 1091 Tyson Pl SW
Ch Dawn '71 Tara '73 928-6213

JONES Iven B (Lila E) retired 1109 27th Av SE 928-7608

JONES J HARVESTER THE
JUANITA JONES OWN. 1125 9TH AV SE 928-4805

JONES Jerri R janitor 33224 Hwy 99E (T) Ch Mike '65 Kim '73 928-5532

JONES Jimmie student 2021 E 1st Av 928-4494

JONES John F (Gertrude E) retired 2940 Ebenger Dr SW 928-9700

JONES John O 634 Calapooia SW 967-7452

JONES Jon M 4091 Alder St NW 926-2856

JONES Juanita ownr J Jones Harvester 1125 9th Av SE 928-4805

JONES Judy C wtrs Buzz Saw 1317 Broadway St SW 926-7059

JONES JUNE S CO Robert Mikkelsen agt 420 3rd Av SW 926-8637

JONES L E 1109 27th Av SE 928-7608

JONES Larry (Diana) emp Linn Cty Sheriff's Dept Locust Av SE
Ch Alan '67 Tonya '69 928-4494

JONES Larry G (Peggy cook Calapooia Sch) bus drvr Cty of Albany
2021 E 1st Av Ch Lori '68 926-6678

JONES Lon student 2433 16th Av SE 926-6678

JONES Lonn S (Joann P admissions clk OSU) trk drvr Young & Morgan
2433 16th Av SE 926-6678

JONES Louie 408 Denver St SE (#1) 926-8401

JONES Merle A (Dianne) engr Willamette Inds 3113 Bunn Dr NW Ch Eric '80 926-8401

JONES Michael D (Sharon) 3313 Columbus St SE Ch Michael '66 926-3461

JONES Mike R 486 North Nebergall Loop NE

JONES Norman B (Wyona M cshr Ore Elec RR) retired 1718 Front Av NE 926-2116

JONES POOLS Burt Jones & Karen Jones ownrs 29400 Santiam Hwy SE 967-8388

JONES Richard (Carol) dist mgr Pacific Power & Light Co
512 Cherry Ln NE 926-9551

JONES Richard D student 212 Cherry Ln NE 926-9551

JONES Ricker (Bonnie ownr D&R Candy Co) ownr & pres D&R Candy Co
3828 Linn Av SE Ch Amanda '74 Vicki '75 Teri '77 Steve '80 928-9588

JONES Robert G (Theo P) retired 1210 Old Oak Dr SE 928-7417

JONES Rodney C (Bertha) RR telegrapher B&N RR 2117 Washington St SW
Ch Nick '67 928-8363

JONES Ronald C (Betty) 1374 Mayview Dr NE Ch Ronnie '66 Bob '70 928-3615

JONES RONALD DR dentist 410 Fulton St SE (ofc) 926-1813

JONES Ronald W (Loretta R) emp Western Craft 1679 Spicer Wayside SE
Ch Rhonda '65 Renee '68 926-5350

JONES Roy emp Fircrest 4775 Christopher Av SE 928-2827

JONES S J 1869 Scenic Dr NW 928-3893

JONES Steve (Colleen emp Home Fedl Savings & Loan) emp Safeway
1211 Jefferson SE 928-2003

JONES Susan constn mgr Republic Albany Corp

JONES Susan R 1670 Mayview Dr NE 967-7168

JONES Terry student LBCC 4775 Christopher Av SE 928-2827

JONES V E 745 Takema St SW 926-0911

JONES Wallace H (Lorraine) emp Wah Chang 4775 Christopher Av SE 928-2827

JONES WELL DRILLING INC Burt Jones & Karen Jones ownrs
29400 Santiam Hwy SE 967-8388

JONES William G (Alma) retired 1110 9th Av SE 928-6784

JONES William J (Teri) finance ins mgr 3800 South Mountain View Dr SE
Ch Nicole '78 926-8179

JONSRUD Darlene emp Willamette Industries 232 30th Pl SE 928-1262

JONSRUD R D 232 30th Pl SE Ch Brek '79 928-1262

JORDAN Alan F 1675 Mann SE 926-7578

JORDAN Bill D (Jenny) emp Wah Chang 3166 Lyon SE Ch Christopher '75 926-1879

JORDAN Bradley student 2220 31st Av SE 926-5444

JORDAN CARPETS Bill Sprinkle pres & George M Bryson vice pres
821 Geary St 926-1679

JORDAN D E (Dolores) trkr Rt 2 Bx 242 926-1679

JORDAN Dave H (Edith J) retired 7379 Spring Hill Dr NW 928-7947

JORDAN Earl E (Nadine acct LBCC) emp Amer Can Co 1101 31st Av SE
Ch Veronica '67 928-8620

JORDAN Gary (Carolyn secy Periwinkle Sch) rep Truax Oil Co
2220 31st Av SE Ch Kristin '64 926-5444

JORDAN James H (Carol) atty estate Bldrs 139 Kouns Dr NW (res) Ch
David '65 Barbara Jean '71 926-5055

JORDAN James H secy Mortgage Money Inc Corvallis

JORDAN K student LBCC 1675 Casa Villa SE 926-3053

JORDAN Keith D (D June) emp research & dvlptm Wah Chang
411 Shortridge St SE 926-4046

JORDAN LeNore V 972 College Park Dr SW (#26) 928-9246

JORDAN Marilyn student 139 Kouns Dr NW 926-5055

JORDAN Mary A secy Forestry Science Lab 3510 Oak St SE (#28) 926-4562

JORDAN Paula student 35430 Santiam Hwy SE 928-7037

JORDAN R Paul (Phyllis) emp Republic Development 35430 Santiam Hwy SE
Ch Christopher '71 928-7037

JORDAN Ronald R metallurgist US Bureau of Mines 805 5th Av SW
Ch Jennifer '70 Mathew '73 928-4237

JORDAN Victor Techn Forestry Science Lab 3510 Oak St SE (#28) 926-4562

JORDON Lynn V (Jeanette) pres Oregon Freeze Dry Foods Inc Salem
JORGENSEN Bernard retired 2140 Broadway St SW 926-2163

JORGENSEN Newton J Rt 2 Box 109C 928-2111

JORY Lewis H (Pearl I) retired 825 10th Av SW 926-6269

JORY Roger H (Loy A demonstrator Creative Cir)
leadman Oregon Freeze Dry Food 226 6th Av SW
Ch David '67 Darrel '69 Derrick '72 Michelle '74 926-0087

JOSEPH Gerald L (Opal aide North Albany Grade Sch) clk Country Kitchen Motel
155 Cherry Ln NE 926-6413

JOSEPH H L 2035 5th Av SE

JOSEPH Howard R (Alberta M emp Stokely Van Camp) retired
1206 South Nebergall Loop NE 928-3819

JOSEPH Kenneth L Rt 1 Bx 356 928-6918

JOSEPH Patricia M payroll clk Benton Co 718 Fulton St SE 926-1795

JOST Dwayne 1743 Thornton Lake Pl NW 926-4106

JOST Marvin F Rev (Elsie) pastor North Albany Baptist Church
1743 Thornton Lake Pl NW 926-4106

JOURDAN Edgar (Jane) 1010 Lakewood Dr SW 928-2116

JOY Kathleen student 3290 Kingston Way NW 926-1866

JOY Robert R (Patricia) dispatcher NW Natural Gas 3290 Kingston Way NW
Ch Michael '71 926-1866

JOYCE William T 916 31st Av SE

JUDD George L (Grace) retired 2140 Water Av NE 926-3200

JUDD Harry retired 435 Burkhardt St NE 928-6292

JUDD T L emp Fred Meyer 3141 North Shore Dr SE 928-5339

JUDSON PARKWAY condominium 3323 Jackson St SE

JUDSON'S PLUMBING & HEATING 1390 13th St SE Salem 928-9191

JUHNKE Ronald (Karen genl clk Good Samaritan Hosp Corvallis)
millwright Simpson Plywood 1681 Belmont Loop SW
Ch Shell Tomlinson '64 Chris Tomlinson '70 926-8957

JUHNKE Wilbur W (Grace) retired 116 Curtis St NE 926-2623

JULSRUD Herbert (Lenora slsldy Stebbins Pharm) plt mgr Morse Bros
1640 Lafayette St SE 928-7746

JULSRUD Wesley D (Marsha R) emp Western Kraft 36399 Leslie Rd Scio
Ch Gloria '69 Eric '71 926-0754

JUNG Maria 2455 Dover Ln NW 928-8001

JUNGKEIT Laverne 1015 5th Av SW (#9) 928-3643

JUNGKEIT Mona L 1015 5th Av SW (#9) 928-3643

JUNTUNEN A 1125 11th Av SE 928-3117

JURGENS John R (Ann) paper mach Western Kraft 1325 10th Av SW
Ch John 69 Leah 71 Chad 74 926-5092
JURGENS M emp Sunset Care 1391 27th Av SE 928-9604
JUSTUS B K 305 15th Av SE
JUSTUS James R (Sherry secy Metro: ownr Justus Const Co
2514 Fulton SE - Ch April 69 Kenny 71 928-1145
JUSTUS Kenneth (Leona) trk drvr 2007 Lafayette SE 926-4000

K

K & K AUTO REPAIR

DAVID M KINGSBERRY & ALISON D KINGSBERRY PTRNS. -
COMPLETE AUTO REPAIR ON ALL MAKES. TOWING-
3105 SANTIAM HWY SE LOCATED AT LEATHERS OIL COMPANY 926-5052
K-CUTTERS HAIR DESIGN Jim Kye ownr 917 9th Av SE 926-6088
K G A L RADIO MUSIC 92-OFFICE Richard Eads mgr
208 Hickory Av NW PO Box 749 926-8683
K H P E RADIO STATION Larry Gordon genl mgr Santiam Hwy SE Box 278 926-2233
K-MART DISCOUNT STORES Dor Strickland mgr
Main Store 3100 Pacific Blvd SE 928-4505
Auto Supplies & Service Center 3100 Pacific Blvd St 928-4692
Sporting Goods Dept 3100 Pacific Blvd SE 926-9282
K R K T AM-FM RADIO STATION Gary M Grossman mgr
1207 9th Av SE - #A1 926-8628
K W I L RADIO STATION Larry Gordon mgr Santiam Hwy SE Box 278 926-2233
KACHEL Harold L (Velma M) policeman City of Albany 1015 4th Av SE 926-8753
KADRMAS C T 1197 Century Dr NE (#20) 926-4119
KAFFI Ali Reza 1042 Belmont Av SW 967-1089
KAHL George W (Sharon) irrig specst NW Irrigation 3420 Marion SE 928-1595
Ch Richard Bolen 63 Geoffrey 79 928-2404
KAHN Jeffery (Connie) emp Ore Met 4153 Shortridge SE Ch Michelle 71
KAHUT Michelle emp King Arthur Pizza & Angie's Country Burgers
1803 27th Av SE 928-1060
KAHUT R M mgr Safeway 1853 27th Av SE Ch Morgan 79 967-7135
KAISER Francis E Dr vet (Lors) ownr Albany Animal Hosp
1404 Lakewood Dr SW (res) Ch Scott 67 926-4057
KAISER FRANCIS E DVM Albany Animal Hospital 629 Madison SE (ofc) 926-8817
KAISER Sara student 1404 Lakewood Dr SW 926-1082
KAISER Sherrie student 1404 Lakewood Dr SW 926-1082
KALAR Randall (Sherry) ptsmn Far West Truck Center 2209 Oak St SE
Ch Brian 74 David 80 928-5996
KALINA Donald L (Kathryn) emp clothing dept Fred Meyer
ort'ssmn Albany Iron Works Rt 1 Box 2542 926-5268
KALINA Jack D (Bessie J) farmer 3190 Oakville Rd SW 928-9865
KALINA Susan 3190 Oakville Rd SW 928-9865
KALINOWSKI Ken Jr emp United Chrome 2574 18th Av SE 928-3165
KALINOWSKI Patricia M emp Good Samaritan Hosp 2600 Squire St NW 926-8060
Ch Shelley 70 Kristie 73 926-8060
KALLMAN C biological aid Environmental Protection Agency 730 32nd Av SE 967-7628
KAMPERMAN George J (Betty) electn Duraflake Co 3219 Hill St SE 928-3239
Ch Gina 64 Brian 67 928-3239
KAMPFER Irwin M (Marie) 524 6th Av SW 926-2910
KAMPH W A Rt 2 Bx 373 928-3030
KAMPSTRA Alvin (Janet) emp State of Oregon: electn Veco Trolls
4402 Del Rio P. SE - Ch Debbie 65 David 68 Paul 68 926-8568
KAMPSTRA M 1623 15th Av SE 967-9371
KAMPSTRA TRUCKING James L Kampstra prop 33885 Hwy 99 W 928-0540
KANAN Duane W (Zoe) plnr J & D Plumbing Tangent (T) 926-6144
KANAN'S PLUMBING INC Duane W Kanan pres & Casey Kanan secy & treas
2145 Geary SE 928-7406
KANE Lorraine 1321 Jackson SE 926-7475
KANE Thomas (Billie G emp Serenity Acres Care Cntr) self employed
1535 Jefferson St SE Ch Twyla 63 Lori 64 Michelle 70 928-6706
KAPAUN Robert R (Frances emp HP) computer techn Hewlett Packard
515 5th Av SE Ch Michele 66 Theresa 67 926-7026
KAPPA Gary J (Debbie) emp Caribbean Marine Service 3621 Oak SE 926-8071
Ch Sam 75 Julie 79 Katie 80 967-8071
KAPPLER Charles W (Jean emp Albany Internat) techn Wah Chang
1310 Hill St SE 928-2237
KAPPLER Grace 1310 Hill St SE 928-2237
KAPPLER Rex student 1310 Hill St SE 928-2237
KAPRIELIAN Robin emp Albany Genl Hosp 128 Scarvel Hill Rd SE 967-8183
KAR Sophie 505 5th Av SE 926-8183
KARNS Leland (Daphne J emp Jefferson Sch Dist) ownr Serve-U Market
3970 Glenwood Av NW Ch Deanna 62 Michael 70 928-8836
KARPINSKI Roland C (Jacqueline) emp Ore-Met 3110 16th Av SE 928-8424
Ch Kari 75 928-8424
KARSTENS Lauren M (Dorothy M head cook Sunrise Sch) farmer
6869 30th Av SW 928-8073
KARSTENS Mahlon J farmer Good Farms 6815 30th Av SW 967-9529
KARSTENS O C (Mary) retired 729 Baker St SE 926-9586
KARSTENS Richard W (Estner T) farmer 1792 Oak Grove Dr NW 928-8809
KARSTENS Shirley medl asst Albany Genl Hosp 900 10th Av SW 967-9456
KARSTENS Stanley M (H Carole) electn Wah Chang 4110 Juan Way SE 928-3432
Ch Danielle 69 Casey 71 928-3432
KASER Everett B (Sharon) 1299 Morse Ln SW 928-5259
KASER Karl (Marcia tchr Tennessee School) supvr Evans Products
6211 Wilford CT SW 928-6328
KASPAR Chris student 1610 Park Terr SW 926-4338
KASPER Jack W (Barbara secy Parnell Wiley Radiology) 4735 Meeker Rd NE 926-7990
Ch Eric 66 Heath 68 926-5164
KAST M E emp Oregon Freeze Dried Foods 806 38th Av SE Ch Holly 76 926-5164
KASTL Chuck (Julie nurse Good Samaritan Hosp) emp Evans Products
4640 Riverside Dr SW Ch Laura 73 928-5377
KASTL David 4640 Riverside Dr SW 928-5377
KASTL George J (Cindy A student) Inmni Pacific Pwr & Light
1122 Ferry St SW 928-6017
KATHE'S K-9 GROOMING Kathe Spangler mgr & ownr 5330 Oakville Rd SW 928-3261

KATS Z Z Janice Kane ownr & mgr 103 SW 2nd Corvallis 752-9021
KATZENBERGER Nancy mgr Pacific Coast Credit & Credit Reporting Serv
KATZENSTEIN John K (Robin) fire fighter City of Albany 917 28th Av SE
KAU Jo 818 3rd Av SE 928-8339
KAUFFMAN Archie (Edna) retired 1515 Park Terr SW 928-7144
KAUFFMAN Archie Jr student 1515 Park Terr SW 928-7144
KAUFFMAN Chip student 3808 Spicer Rd SE 926-4014
KAUFFMAN Elizabeth retired 5353 Columbus SE 967-7318
KAUFFMAN F C staffing coordinator Albany Genl Hosp 1965 Tudor Way SE 926-8235
KAUFFMAN F Mike tchr LBCC 2308 Marion SE Ch Michael 63 926-2539
KAUFFMAN George (Pearl) 5223 Columbus SE 967-7065
KAUFFMAN J J Rt 1 Bx 342 928-7866
KAUFFMAN Marvin D (Anna) emp Agrl Management 4520 Balboa Pl SE 926-8973
Ch Lynn 66 Karen 69
KAUFFMAN Merle J (Heleen K tchr Price Sch AJ Sch Dist)
emp Wah Chang & M&H Woodworking Rt 1 Bx 340K 928-5518
Ch Christine 66 Greg 67 April 71 Holly 73
KAUFFMAN Myron (Mike) (Joy F) bldg contr 3808 Spicer Rd SE 926-1282
Ch Chip 68 Kapi 72
KAUFFMAN Pat secy 1st Interstate Bk Sweet Home 1105 Broadway St SW 926-5046
KAUFFMAN Ray L (Tina nurse Memmonte Home) tchr S Albany HS
1105 Broadway St SW Ch Lynette 926-5046
KAUFMAN Bill ownr Albany Saw Works & ownr Kaufman's
1322 Geary St SE 928-7902
KAUFMAN Darwin (Donna co-ownr Kauffman Sheet Metal)
co-ownr Kauffman Sheet Metal 322 Blossom Ln NW 926-9926
Ch Lisa 70 Kimberly 75
KAUFMAN Edward K 1643 Spring Hill Dr NW 928-7256
KAUFMAN Howard R (Ellen J) emp Duraflake 816 33rd Av SE 926-6895
Ch Lance 65 Kathy 69
KAUFMAN James (Rose) emp Wah Chang 3990 Ridge Crest St NW 926-0221
Ch Bruce 65 Diane 66
KAUFMAN M W secy State of Ore 1412 30th Av SE 928-5319
KAUFMAN Mary Theresa student 1412 30th Av SE 928-5319
KAUFMAN Robert B (Barbara Jo) acct Buiding & Baker
2543 Valley View Dr NW Ch Anthony 79 928-2167
KAUFMAN Russell (Bertha C) retired 822 Ermine St SE 928-8536
KAUFMAN Russell D Rt 3 Box 874 928-5091
KAUFMAN'S
BILL KAUFMAN OWNRR - 1322 S GEARY ST 928-1701
KAUFMAN SHEET METAL Darwin H Kaufman ownr 33270 Hwy T 926-9926
KAUFMANN Carol emp Freeze Dry 1625 Crittendon Loop NW 926-0477
KAUFMANN Lin (Mary) emp Polk County Electronics
1625 Crittendon Loop NW - Ch Kim 70 Kase 72 Dale 72 926-0477
KAUFMANN Tanya student WAH 1625 Crittendon Loop NW 926-0477
KAULUKUKUI Patrick Payton
C M program co-ordinator Mental Health Assoc Benton City) emp Wah-Chang
4691 Riverside Dr SW 928-5790
KAVENY H R (Linda J) ofcr Southern Pacific RR 2318 Woodcrest Ln NW 928-0912
Ch Mark 67 Ken 70
KAY Clyde retired 330 14th Av SE 926-7972
KAYS David 2029 Marion St SE
KEAN Carril (Ruth) 5353 Columbus SE 928-6144
KEATING Cindy 1115 Water Av NE
Ch Jason 76 Billy 78 Justin 80 David Clarke 81 928-9168
KEEBLER Gordon J (Elizabeth A) retired Albany 928-9078
KEEBLER Joe 4623 Riverside Dr SW 926-7821
KEEBLER Ron (Laurie) phtr 4623 Riverside Dr SW Ch Jenne 75 926-7821
KEELE Roger J 1642 23rd Ct SE 967-7098
KEELEN B emp DSU Bookstores 3531 Mariposa Dr NW 928-7658
KEELING R M emp Social Society 2459 Jackson SE 926-4336
Ch Tammy 63 Richard 65 Angela 68
KEEN David (Tam) ck Terry's Market 2869 Raleigh Ct SE Ch Brock David 80 928-7938
KEEN Steve (Jan) 1217 33rd Av SE Ch Shannon 79 926-7214
KEEN Tom emp Master Serv Cntr 525 24th Av SE (#13) 926-9694
KEENAN M T Limn City Commr 1905 Waverly Dr SE (#69) 926-9694
KEENEY Scott Price lbrn Albany Public Library 634 Galapooa SW 926-1098
KEENEY Steve S (Bobbie A saleswoman Coast to Coast Store)
ownr Coast to Coast Store 4173 Madrona Pl SE 926-8328
Ch Grant 71 Jeff 69 Gary 77 928-7114
KEESE Goldie I retired 210 Charlotte St NE 928-3594
KEESTER C O retired 208 5th Av SE (#108) 928-7252
KEIDEL Edward H railman opr Simpson Timber Co 950 Airport Rd SE (#81) 928-0865
KEIFER Larry A rl est slsmn Don Fisher & Co 1852 Jackson St SE 926-0865
KEIFFER Michael James refrigeration serv Franks Serv 301 Main St SE (#8)
KEISTER Dennis M (Jacqueline J emp Kings Table) student LBCC
336 7th Av SW 967-8568
KEISTER M L (Marjorie) mgr Merles Chuck 1515 13th Av SW 928-4807
KEISTER Robert A emp Northrup King 1513 13th Av SW 928-4807
KEITH Charles P (Delray kitchen aide Sunset Care Cntr)
35825 Santiam Hwy SE 928-6190
KEITH J atty 208 5th Av SE PO Box 1723 (res) 926-8668
KEITH James 1154 - 10th Av SW 926-0883
KEITH WRIGHT VOLKSWAGEN Keith Wright ownr
2315 Santiam Rd SE PO Box 1061 926-5886
KEKSI Glen (Edna) water supt Pacific Power & Light
2815 South Shore Dr SE Ch Beth 63 John 68 928-5404
KELLER Colette emp Corvallis Clinic 2269 Ermine SE 926-4856
KELLER DEVELOPMENT CO INC 1951 FERRY SW 926-9667
KELLER Fred A (Tillie) retired 1880 Kennel Rd SE 926-2939
KELLER Helen R mgr #2 str Nancy's Apparel LTD 1156 28th Av SW 926-3226
KELLER Jack (Agnes) constn contr & pres Keller Dvlpmt
1015 Lakewood Dr SW 926-1236

58 KELLER - KIENLE

Albany City Directory

1981 Johnson Publishing Company, Inc.

KELLER Jacquelyn purchasing agent Seabrook Foods 1015 Lakewood Dr SW.....	926-1236
KELLER Joleen student 1015 Lakewood Dr SW.....	926-1236
KELLER Loren F (Cynthia L) emp Western Craft 1841 Hafez Ln NE ☉ Ch Brandy '71 Natalie '76.....	926-0235
KELLER Maurine Riverside Dr SW Rt 3 Box 771 ☉.....	928-8884
KELLER Randy (Carol) carp Keller Development 3134 Railroad SE ☉ Ch Heather '75 Scott '78.....	928-5354
KELLER Rod (Barbara S) ownr Keller Dvlpmnt 4939 Oak Hills Av NW ☉ Ch Kelly '69.....	926-3660
KELLER Stan J (Colleen S emp Wah Chang) ptnr Keller Development Co 3928 Three Lakes Rd SE ☉ Ch Douglas '62 Craig '64.....	926-5062
KELLER Terry (N L) emp Terry Sweeps 745 Queen Av SW Ch Erin '75.....	928-6600
KELLER W Wesley (Elva C process aide Oregon Metallurgical) industrial trk drvr Peak Lbr Sls Philomath 2941 Salem Av SE ☉.....	926-3715
KELLEY B A emp Frame House 4125 E Knox Butte ☉.....	928-8150
KELLEY David R (Janet B) emp UPS 32819 Seven Mile Ln Tangent Ch Deborah '77.....	928-3823
KELLEY Ferrald G Sr (Ruby) retired 638 Main St SE ☉.....	926-3496
KELLEY G F 1110 Queen Av SE.....	926-3229
KELLEY Harry D (Sandra J recpt bkpr Dr McGeer logging supvr Willamette Inds 1408 38th Av SE ☉ Ch Harry '66 June '68.....	926-6112
KELLEY James E (Ruby) furnace opr Wah Chang 5052 Joanna Pl SW (#21).....	926-8219
KELLEY K A family consoling Adult Family Services 644 Thornton Lake Dr NE Ch Eric '73 Melody '75.....	967-8472
KELLEY Les emp Amer Can Co 2917 Hill St SE ☉ Ch Derik '76.....	928-4406
KELLEY R K 2510 Sherman St SE.....	928-6620
KELLEY Ronald E (Patricia Ann) Albany Ch Carey, Christina, Allison.....	928-0932
KELLMER Marvin C (Donna G) emp OR Ham Radio Sls 1020 10th Av SE Ch Steven '76.....	928-4253
KELLOGG Ron (Leona swinastics tchr) cheml opr Georgia Pacific 3105 Chicago St SE ☉ Ch Brian '78.....	926-7994
KELLY Charles F 'Chuck' (Delores emp Burrge Constn) ownr Sewing & Vacuum Cntr of Albany 804 4th Av SW ☉.....	928-6626
KELLY J A 804 Waverly Dr NE.....	928-9419
KELLY Richard M (Barbara officer US National Bank) emp Linn County 3415 Umatilla SW ☉ Ch Mark '65.....	928-9419
KELLY Scott student LBCC 3415 Umatilla St SW.....	928-6470
KELLY SERVICES Penny Steiner br mgr 3rd SW & Ferry SW.....	928-9744
KELLY Wallace (Roxanne) extension supvr Pacific Power 3140 Fir Oaks Dr SW ☉ Ch Wendy '73 Eric '76.....	928-9744
KELM Bruce (Joyce) mach B J Enterprises 3466 Winton Ct SE ☉ Ch Lada '67 Johanna '79.....	928-3914
KELM Jessie btcn Cfeative Trends 775 24th Av SE (#1) Ch Jessie '70 Lionel '75.....	928-7089
KELM Richard W Dr dentist (Darlene) 4355 Terra Lynda Dr NW (res) ☉ Ch Rick '63 Brian '64 Eric '68 Michelle '71.....	926-1303
KELM RICHARD W DR dentist 806 Queen Av SE (ofc).....	926-9974
KELSEY A C 2533 Sherman St SE.....	967-7060
KELSO James E 125 11th Av SE.....	926-8888
KELSO Laura slsperson Kiddy-Ville.....	928-9871
KELTY Tom F (Petroua A bkpr Linn Cty Tractor) emp Ore Met 34020 McFarland Rd Tangent ☉.....	928-9871
KEMMLING John student SAH 37291 Crabtree Dr (S).....	928-9871
KEMMLING John Mrs retired 37320 Crabtree Dr (S) ☉.....	928-9871
KEMMLING Lester (Donna) mgr Boise Cascade 37291 Crabtree Dr (S) ☉.....	928-9871
KEMPER Robert C (Peggy) mach Wah Chang 6725 Teddy Av NE Ch Jaime '74 Jeremy '77.....	928-3073
KENAGY David K slsmn Appliance Cntr 3253 Valley View Dr NW.....	928-9918
KENAGY Duane L (Susan J emp Home Fedl) engr Kraus & Dalke Constn Engrs 4171 Cordova Pl SE.....	928-2065
KENAGY Earl D (Evelyn L wmp Waverly Elem) ownr Appliance Center 3253 Valley View Dr NW ☉.....	928-9918
KENAGY Glenn L (June H) mtce formn US Bureau of Mines 1115 36th Av SW ☉.....	928-7465
KENAGY Kathy student U of O 3253 Valley View Dr NW.....	928-9918
KENAGY Neil (Karen tchr Albany Private Sch) 2527 Tudor Way SE.....	928-0175
KENAGY Percy 3312 Hill St SE.....	926-5019
KENAGY Ray U retired Albany ☉.....	928-3216
KENDALL Clark S retired 140 5th Av SE ☉.....	926-1455
KENDALL D 5050 Columbus SE.....	967-8956
KENDIG Helen 921 11th Av SW.....	928-9546
KENLEY William P (Bonnie G kitchen hlpr Albany Genl Hsp) feed tender Simpson Timber 1425 E 1st Av ☉ Ch Tamara '64 Michele '72.....	926-7198
KENNEDY Dale L (Ruth C retired) courier District 8 2852 Valley View Dr NW ☉.....	926-4941
KENNEDY David (Bonnie L note tlr First Natl Bk of Oregon Albany Branch) 29655 Tangent Dr Tangent.....	928-3762
KENNEDY E F retired 37578 Crabtree Dr Crabtree ☉.....	928-3762
KENNEDY Earl (Carol nurse Good Samaritan) 4162 Madrona Pl SE ☉ Ch Lisa '72.....	928-4452
KENNEDY J L 2329 Marion St SE Ch Lila '76.....	967-7308
KENNEDY John A (Geraldine) 567 32nd Av SE.....	928-4640
KENNEDY Kenneth H (Charlotte) retired 1905 Waverly Dr SE (#32) ☉.....	926-3817
KENNEDY Larry (Terry custodian OSU) custodian dir OSU 2180 Jackson St SE ☉.....	926-8407
KENNEDY William C retired 120 Burkhardt St SE ☉.....	926-8357
KENNEDY William G musician 120 Burkhardt St SE.....	926-8357
KENNEL Earl W (Bernice) self employed 10705 Airle Rd Rt 1 ☉.....	926-1011
KENNEL John student 10705 Airle Rd Rt 1.....	926-1011
KENNEL John S (Ann M) retired 3210 Kennel Rd SE ☉.....	928-7906
KENNEL Joseph A (Katie R) farmer 5250 Spicer Rd SE ☉ Ch Nicki '72.....	928-9920
KENNEL Larry G farmer Joseph Kennel 5250 Spicer Rd SE.....	928-9920
KENNEL Randy (Mrs Randy dental asst Dr Croff) emp W D Kennel Constn Co 1305 Broadway St SW ☉ Ch Annie '77 Joni '77.....	928-1489
KENNEL V 34758 Tangent Dr (T) ☉.....	928-9956
KENNEL W & D HOME BUILDERS 6543 Seven Mile Ln SE.....	928-7401
KENNEL Wilbur J (George) contr Kennel Home Builders 6543 Seven Mile Ln SE ☉.....	928-7401
KENNEL M C 215 Ash St NE.....	
KENNICOTT Ed (Kimberly) bridge crew wkr Oregon State Hwy Dept 3504 Adah Av NE.....	928-0625
KENOYER George (Patricia) engr Burlington Northern RR 2423 41st Pl SE ☉.....	928-6251
KENTUCKY FRIED CHICKEN 1109 9th Av SE.....	926-6118
KENTUCKY FRIED CHICKEN OF ALBANY JERRY YOUNG OWN. - FRIED CHICKEN, CARRY OUT FOODS- 1100 PACIFIC BLVD SE.....	926-4409
KENYON Dudley H (Bonnie G bkpr Love Lace Floral) supvr Duraflake 1643 Hwy 20 NW ☉ Ch Kelly '63 Trisha '69.....	926-4735
KENYON Joseph A 3520 Oak St SE.....	928-3348
KENYON Richard J Dr (Mitz) anesthesiologist 185 Widmer Pl NW (res) ☉ Ch Mark '75.....	928-1956
KENYON RICHARD J DR anesthesiologist 710 Elm St SW (ofc).....	926-9611
KENYON Suzanne student OSU 185 Widmer Pl NW.....	928-1956
KEPNER Lorrain bkpr Henderson Business Sup Albany Ch Joy '64.....	928-0351
KEPPINGER Dan emp Industrial Welding Supply 6203 Weldon Ct SW.....	928-6373
KEPPINGER Daniel L mech J Miller Motors 218 4th Av SE.....	
KEPPINGER Sage J 1209 29th Av SE.....	928-9153
KERLEY Kathy 237 6th Av SE (#3).....	926-2421
KERN David 344 Country Village Loop NE.....	
KERN Dennis E (Gayle M) emp Wah Chang 2908 Pine St SE ☉ Ch Karen '65 Douglas '68.....	926-9903
KERN H M retired 628 Ferry St SW (#1).....	926-3301
KERN Joseph (Connie) 1650 Laura Vista Dr NW.....	928-1362
KERN Kenneth D (Juanita J checker Springhill Thriftway Mkt) quality control specialist Fred Meyer-Portland 1221 Cloverdale Dr NE Ch Cindy '65 Niki '69.....	926-8716
KERN William H (June M) emp Western Craft 2812 Davidson SE ☉ Ch David '70.....	926-7537
KERNS Clyde M (Georgia C retired) retired 1429 Broadway St SW ☉.....	926-2612
KERNS Jack C emp Hewlett Packard 1609 Crittendon Loop NW ☉.....	926-7172
KERNS Michael R (Cheri) emp Berg Bros Dodge AMC Jeep 845 Columbus St SE ☉ Ch Travis '79.....	928-2960
KERNS Norman R (Colleen F bkpr Cal Gas Co) trk pts mgr Barrett Bros 1568 Pulver Ln NW ☉.....	926-4949
KERR DONALD T DR phys & surg 1040 7th Av SW (ofc #2).....	926-6024
KERRIGAN M student 1415 Salem Av SE.....	926-1658
KERRIGAN Tom (Jo) emp Wah Chang 3623 Jefferson Pl SE.....	926-6161
KERST Cary (Cheryl emp Comm Servs) 1465 Scenic Dr NW ☉.....	928-8942
KERSTNER Anne E retired 5052 Joanna Pl SW.....	928-9601
KESSLER M R retired 1015 5th Av SW (#17).....	926-6960
KESSLER Chester R (Emma) retired Simpson Plywood 35750 Tennessee Rd ☉.....	928-9040
KESSLER Clyde A (Alma) retired 3800 South Mountain View Dr SE.....	928-0783
KESSLER Donald 1712 Front Av NE.....	926-8076
KESTER Richard L (Zada L drvr GAPs) conductor SP RR 3010 Tudor Way SE ☉ Ch Rick '64.....	926-5061
KESTER Shelby emp Fred Meyer 3010 Tudor Way SE.....	926-5061
KESTER Wayne O (Julie emp Janes Restaurant) road dept engr Linn County 2550 43rd Pl SE ☉ Ch Nikolaus '80.....	967-9439
KETSDEUER Bret Albany.....	928-9855
KETSDEVER & ASSOCIATES Hank Ketsdever ownr 715 13th Av NE.....	928-9855
KETSDEVER Hank (Evey chiropractic asst Dr Schaefer) emp Wah Chang Albany ☉ Ch Dena '63 Troy '66 Brad '68.....	928-9855
KETSDEVER Henry R (Fern) retired 3304 Geary St SE ☉.....	926-2694
KETSDEVER Thomas L (Ellen A) 2409 Woodcrest Ln NW ☉ Ch Brian '63 David '65 Ann '68 Martha '72.....	926-0285
KEETNER Charles E bridge carp OR State 3210 Alexander Ln NE ☉.....	926-8948
KEUTER Julie 3323 Clay St SE.....	926-5944
KEUTER PRINTING CO RONALD E BERG & BETTY BERG OWNERS. - LETTERHEADS, QUICK PRINTING, BUSINESS CARDS, BUSINESS FORMS, LAMINATING, BOOKLETS- 2714 WAVERLY DR SE.....	928-3464
KEUTER Robert J (Molly K) electn Duraflake 3323 Clay St SE ☉ Ch Jay '63 Jeffrey '64 Janet '70 Joel '72.....	926-5944
KEY Darrell Alan camery wkr Stayton Canning Co Rt 2 Box 98C.....	928-8957
KEY Debbie btcn Casa Madrid Rt 2 Box 98C.....	928-8957
KEY Robert D (Joyce) emp Wah Chang Rt 2 Bx 98C ☉ Ch Robbie '63 Bobbie '63.....	928-8957
KEY TITLE & ESCROW COMPANIES-ESCROW OFC 229 3rd Av SW.....	926-5878
KEY TITLE & ESCROW COMPANIES Lewis R Williams Jr v pres & mgr title ofc 223 3rd Av SW PO Box 1450.....	926-5548
KEYSER Stephen (Carmen emp CPI Corp) trk mech Albany Samation 1410 Center St SE ☉ Ch Stephan '80.....	926-7169
KEYSER Warren 728 32nd Av SE.....	
KEZAR Brent (Diane emp The Daily Bread) emp Wah Chang 4071 Shoridge SE ☉ Ch Rob '67 Tracy '71.....	926-7013
KEZAR Pat mgr Swept Wing Motel 3019 Oakwood Av SE ☉.....	926-7523
KIBBLE Arlie 145 Waverly Dr SE.....	928-7129
KIBBY Edward F Jr (Angela) prodn planner Wah Chang Rt 2 Bx 352.....	928-7264
KIBLER Elmer R Jr (Carla emp Stokley-VanCamp) mech Smokecraft Rt 1 Box 329E Lebanon ☉ Ch Keith '65 Denise '67.....	928-9045
KIDDIE-KARE DAY CARE CENTER Jack Watts & Janice Watts ptnrs 438 11th Av SW.....	926-5466
KIDDY-VILLE JEANNIE FAUTH OWN. MAXINE GAINES, LAURA KELSO, KELLI BILYEU, SHELLEY HOBBS & LURA EGGERT SALESPERSONS - INFANTS & CHILDREN'S APPAREL, BOYS & GIRLS TO SIZE 14, BABY FURNITURE, GIRL SCOUT SUPPLIES- 305 W 1ST AV.....	928-7414
KIEF John (Mabel) farmer Rt 3 Bx 898 ☉.....	928-9754
KIEF Loren H (Nellie retired) custdn Albany Mennonite Church 596 24th Av SE ☉.....	926-6601
KIEF Ray E farmer mgr Steve Glaser Oakville Rd SW ☉ Ch Scott Allen '75.....	928-9739
KIENLE Keith M (Linda cshr Bi-Mart) sheet metal wkr Local 16 Portland 3216 Geary St SE ☉.....	926-1002

KIESEL Alice 3140 Oakville Rd SW 926-1141
KIESEL Don mill wkr SWF Plywood 2552 Sherman SE 928-9879
KIESEL Don A press opr SWF Plywood 2552 Sherman SE 928-9879
KIGER George D (April R) emp Grupp 3105 E Knox Bulte Ch Michael '76 928-5196
KIHLSSTADIUS Dan J (Sharon emp Citizens Valley Bank) formn Ore Met
2984 Gatewood Pl SE @ Ch Michael '63 Danette '65 Anthony '69 Kimberly '72 928-3548
KIKEL I M retired 908 Water Av NE 926-5600
KILBY Andrew (Lula retired) retired 630 Geary SE @ 926-4951
KILCHENMANN John R (Mildred E retired) retired 2110 Queen Av SE @ 926-8932
KILE Stephen L (Peggy L) emp OSU 1014 2nd Av SE @
Ch Amy '73 Matthew '75 926-3609
KILGORE Bob R (Marjorie emp Fred Meyer)
emp Dept of Transportation Oregon State 2887 Arnold Rd NE Ch Castina '75 967-8721
KILGORE C lead opr Wah Chang 220 Charlotte St NE
KILGORE David H (Naydene M) pastor Church of God 7th Day
2445 Railroad St SE @ Ch Bobby '65 926-8275
KILGORE Gary student OSU 2445 Railroad St SE 926-8275
KILLGORE Keith 2445 Railroad St SE
KILLIN Douglas R (Emily) admr S Albany HS 615 Quarry Rd NW @
Ch Kathleen '67 Melissa '70 John '74 926-6829
KILLIN Ray E (Odessa retired) retired 3210 15th Av SE @ 926-9536
KILLINGER Lois M Ibrn Jefferson Sch Dist 1535 Century Dr NE 928-7840
KILMER Calvin (Mary presch cood 1st Assembly of God Church) log trk drivr
2808 South Shore Dr SE @ Ch Leann '69 Lance '73 926-0612
KILROYS MOBILE SALES Warren Lunceford mgr 410 Airport Rd SE 926-4462
KIM Joeng-Woo (Poong Ja) tchr OSU 5044 Riverside Dr SW @
Ch David '66 Eddie '68 926-8451
KIM Sin Cha student OSU 3141 North Shore Dr SE 926-8158
KIM Taesook (Chang) 1870 Jackson St SE @ 928-1687
KIMBALL Harold 1435 Center St SE 926-2390
KIMBEL V V retired 855 Chicago St SE (#30) 928-4973
KIMES Robert M (Jeanne) janitorial serv 4428 Palestine Av NW
Ch Angie '70 Anita '72 Nathan '74 Emily '76 Robbie '79 928-8432
KIMMEL Danny E (Debra emp Sambos) emp Sambos 730 Queen Av SE 926-5172
KIMMEL Melvin J (Priscilla retired) retired 5050 Columbus St SE 928-6740
KIMMEL S M operations asst mgr Fred Meyer 1525 7th Av SW 967-9171
KIMPTON Ford L (Mildred M) mtccmm Linn Benton 730 Quarry Rd NW @ 926-6285
KIMPTON Janice port of hair design owtr 3528 Pine St SE @
Ch Stan '62 Daniel '64 926-8969
KIMPTON Verlund tchr Linn Benton 2391 Queen Av SE Ch David '71 926-8149
KING A M 5535 Columbus St SE 926-6965

KING ARTHUR'S PIZZA PARLOUR

RONALD LEE JENNESS MGR., RICK STEVENS ASST. MGR. -
SPECIALIZING IN GROUPS -
231 S LYON ST '3RD AV & LYON ST, DOWNTOWN ALBANY' 926-9468

KING B E Albany 928-2044
KING Carol H 1040 36th Av SW @ 928-8381
KING Charles (Lucille) emp Amer Can Co 1905 Waverly Dr SE (#1021) @ 926-0859
KING Clifford D (Mary G dental asst) emp Lemons Millwork
2630 Broadway St SW Ch Lisa '64 Alan '68 926-2777
KING David A 629 Montgomery SE @ 926-6310
KING Don L Rt 1 Bx 352 928-9743
KING Donald J Jr techn Cooks Refr 1342 15th Av SW @ 926-0601
KING Elmer (Bev) emp Wah Chang 2260 Marion SE @ Ch Sharon '69 928-6047
KING George W Jr (Ronda) crane opr OR Met 1520 Spring Hill Dr NW
Ch Athena '80 926-8172
KING Gil M 851 Waverly Dr SE 926-4070
KING Helen 1916 Thurston St SE @ 926-7939
KING Jeffrey W sports writer Albany Democrat Herald 1861 21st Av SE 928-5324
KING Jerry S (Elma Jean emp Lebanon Sch) emp John Volbeda 35540 Gerig Dr
Ch Angela '67 Andrea '72 928-7928
KING Joel F 270 Charlotte NE 926-4143
KING John F 423 35th Av SE 928-4530
KING Joseph (Connie) constn wkr Amberwood Dvlpmnt Co 810 Broadway SW 926-5436
KING Kevin K (Eddie) self employed 3286 32nd Ct SE 928-5700

KING KONE DRIVE IN

ORION T GLEASON OWNR. -RESTAURANT- 1515 SALEM AV SE 926-6922

KING Myrna B 400 14th Av SE @ 926-9206
KING Myron G (Yvonne C) acct CH2M 1722 Broadway St NW @ 926-2347
KING Nancy R packager Smoke Craft 261 30th Pl SE
Ch Julia '63 Brenda '67 Jeffery '70

KING OFFICE EQUIPMENT INC

JOHN A McADAMS PRES., ELLIS SUNDLIE SECY.-TREAS. OFFICE
FURNITURE, DUPLICATORS, CALCULATORS, TYPEWRITERS,
OLIVETTI, SHARP, GESTETNER-
465 PACIFIC BLVD SW PO BOX 631 926-5894
KING Raymond C (Della R) retired 1600 Marion St SE @ 926-4557
KING Robert J 516 29th Av SE 928-4651
KING Roland K formn Western Kraft 5831 Jon St SW @ 928-9484

KING'S TABLE

SHERYL O'FENHAM ASST. MGR.- 2845 SANTIAM HWY SE 928-2212
KING T R 5201 Columbus St SE (#10) Ch Sean '75 Nathen '77 Tiffany '80 926-4192
KING Thomas I chf flight instr Pilot Personl 3520 Earl Av NE 928-5716
KING Vern E Mrs 1040 36th Av SW 928-8381
KING Wanda L 1580 Casa Villa SE 967-7039
KING William E (Judith K) emp Western Kraft 1330 Old Salem Rd NE @
Ch Leesa '64 Kevin '66 926-1348
KINGERY Larry D tchr Lafayette Elem 525 24th Av SE (#7) 926-4260
KINGERY Terry C (Vida) draftsman Advance Control Techn
3800 South Mountain View Dr SE (#241) Ch Candy '78 Terry '80 967-8375

KINGSBERRY David M (Alison D ptnr K & K Auto Repair)
ptnr K & K Auto Repair 2986 Gibson Hill Rd NW @
Ch David '68 Tamara '69 Daniel '73 926-9692
KINGSBERRY Richard genl contr 2510 Queen Av SE @ 926-1695
KINGSBERRY Robert B (Dreema K bkpr K-Mart) mech 3843 Dunlap Av NE @
Ch Robert '67 James '69 Sherry '69 926-4954
KINGSMAN APARTMENTS Frank Kreech mgr 919 20th Av SW
KINGSOURY Richard 4128 Independence Hwy NW
KINION A M (Della) retired 1850 17th Av SW @ 926-5783
KINKADE Richard 340 Denver St NE (#A) 926-9277
KINKLEY William J (Ann) tchr Greater Albany Sch Dist 1425 Fern Pl SW @
Ch Ben '79 Brian '81 928-4972
KINMAN D M card typist Ch Two-M Hill 3800 South Mountain View Dr SE
Ch Laura '75 926-0107
KINN E J (Darlene) retired 34966 Hwy 34 @ 926-8453
KINN John (Elizabeth) retired 33036 Steckley Rd Lebanon @ 928-5033
KINN John M II (Vicki) log trk drivr W&P Wilson Rt 1 Box 258 926-0091
KINNEE Doug W (Mary emp Weatherford-Thompson) ownr Cascade Sign
2926 W Park Ct Ch Jennifer '67 928-0235
KINNEY Andrew J (Jeanne emp Bureau of Mines) student OSU
1600 Tadena St SW @ 926-3716
KINNEY Reed P (Laurie millworker Simpsons Timber)
millworker Simpson Timber 1240 7th Av SW @ Ch Brian '68 928-1356
KINSEY Margo Rt 2 Bx 313W 928-9355
KINSEY Paul M (Mavis L) Rt 2 Bx 313W @ 928-9355
KINSEY Rene Rt 2 Box 313W 928-9355
KINSEY Ronda Rt 2 Box 313W 928-9355
KIPPER E G 628 Ferry St SW (#3) 926-1489
KIRBY CO OF ALBANY Jim Salencia mgr V Billington ownr 2143 Geary St SE 926-3890
KIRBY Donald E metallurgist Bureau of Mines 3510 Oak St SE (#44)
Ch Kenneth '71 Christina '72 967-9059
KIRCHNER ROBERT L DR phys & surg 2605 Willetta St SW (ofc #10) 928-5806
KIRK M A 829 Waverly Dr SE 926-4203
KIRKPATRICK D E (Kay asst mgr Tom Tom Restr) 412 20th Av SW @ 967-8190
KIRKPATRICK Dean R emp Fred Meyer Inc 3235 13th Av SE 928-8522
KIRKPATRICK Edward J (Velma M tchrs aide Dist 8J)
environmental supr Western Kraft 3235 13th Av SE @ 928-8522
KIRKPATRICK Steven H (Jule) emp GAP'S 3733 Willoway Ln SW @
Ch Ryan '74 Joel '75 928-2635
KIRSCHNER Bradford student 1324 31st Av SE 926-4113
KIRSCHNER Brian student 1324 31st Av SE 926-4113
KIRSCHNER Lewis (Philamon B) retired 1450 Spring Hill Dr NW @ 926-2153
KIRSCHNER Roger L (Terri L wmp Hwy Trailer Sales) emp Taylor Johnson
905 Calapooia SW 926-0673
KISOR LaDonna Albany 926-2626
KITCHEING George T retired 627 3rd Av SE (#1) 928-2051
KITTELSON Henry D (Phyllis) genl contr 3206 Davidson St SE @
Ch Troy '67 Todd '68 Trina '70 Tamara '72 926-5159
KITTRELL Michael (Chong) timber faller Willemette Inds
2849 Arlington Dr NW Ch Michael '76 Michelle '78 928-4678
KIZER Bret emp Airwelt 1703 Kenworthy Rd NE 928-2200
KIZER Charles emp Airwelt 1703 Kenworthy Rd NE 928-2200
KIZER Frank R Dick (Charlene tchr Lafayette) sismn Fisher Implt Co
1703 Kenworthy Rd NE @ Ch Heidi '69 928-2200
KIZER I M retired 855 Chicago St SE (#33) 926-5097
KLAFFENH James (Phyllis supr Albany Democrat Herald) custdn LBCC
310 Marilyn St NE Ch Matthew '71 926-0396
KLAGES Gerhard H (Mary L tchr Crabtree Elem Sch) forester
2777 Tom St NE @ Ch Brett '65 Robyn '67 928-2871
KLAGES Hermann retired 6345 Sunset Dr NE @ 926-0721
KLAUSING Jeffery S leadman Seabrooks 3609 Adah Av NE 928-5289
KLAUSING Timothy W welder Dewalt NW 3609 Adah Av NE @ 928-5289
KLEIN Alfred (Alice R retired) retired 1905 Waverly Dr SE (#68) @ 928-1028
KLEIN Diana thr Home Federal Savings & Loan 2668 Chicago St SE
Ch Jaime '76 Benji '78 926-7044
KLEIN Gilbert (Elsie) trk drivr & dspchkr SWF Plywood 1418 31st Av SE @ 926-1981
KLEIN Greg student LBCC 539 3rd Av SE 926-4752
KLEIN Jeff (Cindy) emp HP 552 38th Av SE Ch Nathan '81 928-9827
KLEIN Jerry L (Connie E) inspr Teledyne 625 Clover Ridge Rd NE @
Ch Tina '68 Travis '69 926-1630
KLEIN Joseph (Marguerite) emp Wah Chang 539 3rd Av SE @
Ch Mary '63 Peter '66 Nick '67 Lori '71 926-4752
KLEINE C F staff development Linn Benton 1145 Lincoln SW @
Ch Teri '66 Scott '68 926-2196
KLEINKE Wesley A (Edna A retired) 1625 Walnut St SW @ 926-3885
KLEINLE Martin E (Alma G retired) 3004 Brookside Av SE @ 928-4691
KLEINSCHMIT Harvey emp Western Kraft 1599 Lehigh Way SE @
Ch Shawn '71 Troy '72 Chad '75 926-8384
KLEINSCHMIT R F (Lillian L) retired 37463 Hungry Hill Dr Scio @ 928-7821
KLEIVER Allison student OSU 2616 Westminster Way NW 928-5348
KLEIVER JACK INC Santiam Hwy SE & Waverly Dr SE 926-4478
KLEIVER Jack R (Norma secy OSU) self employed
2616 Westminster Way NW @ 928-5348
KLEIVER Liza student OSU 2616 Westminster Way NW 928-5348
KLEMP Gene tchr West Albany 3166 S Lyon St 928-9529
KLEMP Steven E asst mgr King Artburs 3826 Linn Av SE 967-7669
KLENSKI S M (June P) retired 2226 Willamette Av NE @ Ch Lester M '63 926-7325
KLEVE A H 612 Broadalbin SW 928-0316
KLEVE ROGER A DR phys & surg 710 Elm St SW (ofc) 926-9611
KLEVE Roger A MD (Barbara flight instr) phys & surg Albany Anesthesia PC
3660 Marposa Dr NW (res) Ch Paige '68 Margy '70 926-6462
KLEVEN Larry (Linda) vice pres & treas Oregon Freeze Dry Foods Inc
150 Widmer Pl NW 926-9264

60 KLIEVER - KREHBIEL**Albany City Directory**

©1981 Johnson Publishing Company, Inc.

KLIEVER Kerry R (Kathy) mgr Dick Welker Constn 4260 Alder St NW © Ch Halley '71 Michael '76	926-6552
KLIEWER W O 2911 Locust Av SE	926-3772
KLIMENT Betty 1730 Thurston SE (#D)	967-9149
KLINE Aron Michael (Madelyn) diesel mech Farwest Truck Cntr 35758 Bohiken Dr (L) © Ch Joshua '80	926-0810
KLINE Daniel (Joanne) city mgr Psi World 260 14th Av NW Ch Johnathan '80	967-9566
KLINE Darwin (Lola) retired 2911 Oak St SE ©	928-5981
KLINGE Merle G (Beverly J assoc broker Hubert & Andersen Rlty) genl mgr Heritage Pontiac Olds 3034 North Shore Dr SE ©	926-5712
KLOEWER Ed P (Cheryl surg nurse Albany Genl Hosp) carp Bill McDonlad Constn 958 Edgewood Dr NW © Ch Don '66 Jeanna '69 Mitchell '71	926-6762
KLOHK HERBERT A CPA 425 2nd Av SW PO Box 605 (ofc)	926-5543
KLOHK HERBERT A CPA (Joan) CPA & vice pres Warner Phillips & Co PC 3125 Crocker Ln NW (res)	928-3256
KLOSTER Kenneth M 6000 Independence Hwy NW	967-7075
KLOUCHEK Earl (Sharon E slsperson Ransom & Smith Realty Inc) supvr Oremet 2605 Valley View Dr NW ©	967-7061
KLUBNIKIN Jane 1240 7th Av SW Ch Kassi '76	
KNABE Cleve (Virginia emp French's) emp Oregon Freeze Dry Food 2520 Viewcrest Ln NE	
KNABE Robert J (Elsie K baker LBCC) retired 4256 39th Av SE ©	926-7477
KNAPP Clyde E (Evangeline) retired 1415 Tudor Way SE ©	926-8906
KNAUSS Norman M (Guardina C) retired 1410 Maple St SW ©	928-9250
KNIEBUEHLER Michael L Rt 1 Bx 2956	928-1900
KNIGHT Bon (Verni clk USPS & rep Mary Kay Cosmetics) student LBCC 3509 Madison St SE ©	967-9181
KNIGHT Helen 1640 Geary St SE (#4)	926-5960
KNIGHT Ray 36108 Duffly Ln PO Box 122 Crabtree ©	928-3015
KNIGHT Richard L	926-3036
KNIGHT Ron (Midred) retired 335 28th Av SE	928-7025
KNIGHT RON PLUMBING Robert W Knight pres Ron Knight vice pres Jan Knight secy treas 1530 Madison St SE	928-7279
KNIGHT Walter T (Nina R) 305 14th Av SE ©	926-3330
KNIGHTEN Russell J (Lucille N retired) retired 1919 Broadway St NW ©	928-3119
KNODEL Wes (Jan) 2649 Pine SE	967-8626
KNODELL G C retired 640 7th Av SW ©	926-3305
KNOEBEL Roy (Sandra) emp Fish & Game Comm State of OR 2881 Arlington Dr NW Ch Rod '63 Shelley '64 Rusty '69	928-5025
KNOFLER Darwynne C (Clara computer room Good Samaritan) emp Linn Cty 4575 Balboa Pl SE © Ch Timothy '68	928-8614
KNOFLER Kermit K (Sonja) self employed 3855 Ridge Crest St NW	928-5151
KNOFLER M M retired 325 Davidson St SE ©	926-3004
KNOFLER Wendy student 4575 Balboa Pl SE	928-8614
KNOLL Charles R 619 13th Av NE ©	926-6213
KNOLL Donna M retired 37627 Crabtree Dr Crabtree © Ch Martin '65	928-6519
KNOWER DAVID B atty 135 5th Av SW PO Box 516 (ofc)	928-5811
KNOWER David B atty (Sherril secy OSU) atty Decker, Beckham, Nelson, Stuber & Knower 320 Green Acres Ln NW (res) ©	967-8242
KNOWLES Elizabeth casewkr Linn Cty Welfare Dept 978 Ferry St SW Ch Eric '66	
KNOWLES Louis R (June E) 2915 Liberty St SW ©	928-7179
KNOWLTON Gary trk driv Systems Trans Rt 2 Bx 88	928-0485
KNOX Boyd A (Ruth M) retired 915 College Park Dr SW (#44)	928-2139
KNOX BUTTE GROCERY & MEATS Virginia Betts ownr 104 Clover Ridge Rd NE	926-2486
KNOX Harold O (Bernice M) retired 125 Picardy Ln NW ©	926-1372
KNUDSON Michael (Jill emp Dr Schaefer) student OSU 911 Main SE ©	928-0004
KNUDSON Winslow G (Lorene) emp SP RR 3506 Chicago St SE ©	926-0868
KNUDTSON Doug emp Oremet 1730 Thurston SE (#B)	926-9610
KNUDTSON Fred J (LaVonne M supvr Albany Camlu Apts) emp Amer Can 1612 34th Av SE © Ch Karla '66 Kathy '69	926-0000
KNUDTSON Janelle emp Burgerville USA 1612 34th Av SE	926-0000
KNUTH Ray H (Norma J) dept mgr Wah Chang 6660 Sunset Dr NE ©	926-6456
KNUTH Ray J (Sherry) emp Wah Chang 2259 Madison St SE © Ch Rocky '73 Raymond '76 Isla '78	928-0492
KNUTHS Gary L (Midred N ofc mgr Waterbed Warehouse) investor rancher 4255 Terra Lynda Dr NW ©	928-2225
KO Hon Chung 3116 Fir Oaks Dr SW	928-2426
KOBILANSKY Allan M carp 31945 ROLLARD DR (#12)	967-8976
KOCH Connie retired 2012 16th Av SW ©	926-3879
KOCH Dan (Leta sub tchr GAPS) constn wkr Joe Wood 940 Willetta St SW ©	926-0006
KOCH Dorothy M 3265 South Shore Dr SE	928-0364
KOCH Gail 3357 Pirtle Dr SW	926-7408
KOCH Jacob H retired 2725 9th Av SE © Ch Andrew Jay '68	
KOCH Jay W 1163 Geary SE	926-7003
KOCH John A (Alice) cement contr 1302 Sherman St NE ©	928-8456
KOCH JOHN A CONTRACTOR 1302 Sherman St NE	928-8456
KOCH Karen student OSU 2219 Marion St SE	928-4259
KOCH Rodney W framer Frank Harrison Contractor 1832 Ferry SW (#2) (2)	967-7158
KOCH Walt H Jr (Debbie) concrete finisher 2602 Prairie Pl SE	928-4372
KOCH Walter H (Helen) emp George Allen Constn 3357 Pirtle Dr SW ©	926-7408
KOEHLER Clyde L (Donna M) emp Wah Chang 2868 40th Av SE ©	928-1037
KOEHLER Percy 2015 Front Av NE	
KOEHN Sharon L 3350 Bunn Dr NW ©	928-1315
KOEHN Steve (Virginia) emp Chandler Corp 2290 Three Lakes Rd SE	928-3093
KOEHRSEN Craig 322 5th Av SE	926-9689
KOEHRSEN Craig 322 5th Av SE	926-5756
KOEHRSEN Glenn mgr of data processing Wah Chang 322 5th Av SE Ch Paul '64	926-5756
KOEHRSEN Glenn D (Marilyn D P consultant) mgr system & program Wah Chang 322 5th Av SE © Ch Paul '64 Tangi '71	926-9689
KOEHRSEN Kent emp Takena Inds 322 5th Av SE	926-5756
KOENIG Bruce A (Patricia) ownr Transmission Specialist Co 9457 Tampico Rd Corvallis © Ch Joseph '77 Kelly '80	745-5831
KOENIG Leroy F (Margie A) wax dept Rem Metals 505 Thornton Lake Dr NW © Ch Kim '64 Ronny '71	928-7523
KOFORD Richard P 2547 Crocker Ln NW	926-8071
KOK Alvin J (Marilyn L pt tm tchr LBCC) emp Vips 1236 Calapooia St SW © Ch Ann '64	926-3170
KOK Michael J student OSU 1236 Calapooia St SW	926-3170
KOKKELER Richard A (Pamela) mtccmn Roth's IGA 3632 Jefferson Pl SE © Ch Jason '73 Dawn '78	926-3946
KOLEN Karen emp GAPS	928-0467
KOLOUSEK Frank L (Hazel C) 223 7th Av SE ©	926-3390
KOLU Reino (Lorraine) instr reprmn American Can Co 2925 Westpark Ct SE Ch Shawn '65 Scott '72	928-9110
KOLU Sheryl L student 2925 Westpark Ct SE	928-9110
KONG Sang 1831 Washington St SW	967-1015
KONOPA Stephen (Sharon) butcher Roths IGA 632 35th Av SE ©	926-6812
KONOPA Tom Jr (Millie M) meat cutter Albertsons 3710 Geary St SE ©	926-4115
KONOPASKI Reggie L emp Western Kraft 4253 Madrona Way SE ©	967-8558
KONZELMAN Chris (Winona) emp Flomatchor Co Corvallis 6177 Wilford Pl SW © Ch Scott '72 Kevin '74 Eric '80	926-3282
KONZELMAN Emmett L (Elma) retired 3033 South Shore Dr SE ©	926-6161
KOON-HALL TESTING CORPORATION Jerry F Koon pres 804 Old Salem Rd NE Bx 986	928-1668
KOON Jerry F (Barbara) pres Koon Hall Testing Corp 1122 13th Av NE ©	926-4637
KOON Matt 1122 13th Av NE	926-4637
KOONTZ FREDRICK M CPA 425 2nd Av SW PO Box 605 (ofc)	926-5543
KOONTZ Fredrick M CPA (Madelyn J) CPA Warner Phillips & Co PC 3030 Lawrindge SW (res) © Ch Gretchen '73 Zach '78 Nick '80	926-9216
KOONTZ Tony (Barbara) assoc pastor Central Valley Church 33200 Hink Rd Tangent ©	928-6533
KOOS Fred C Jr (Sue A) emp Normark Inc 925 6th Av SW © Ch Mark '64	926-2637
KOOS George L Sr Mrs 33989 Tangent Dr Tangent ©	928-3061
KOOS George Leo Jr (Virginia) farmer 33977 Tangent Dr (T) ©	928-9067
KOOS Howard D (Beth E) emp John R Koos & Sons 1730 Ferguson Dr NW Ch Brian '77 Carla '80	926-2943
KOOS John C farmer 1730 Ferguson Dr NW ©	926-2943
KOOS JOHN R & SON' WAREHOUSE seed John C Koos & Leroy E Koos ptnrs 30929 Seven Mile Ln Tangent	928-9058
KOOS Kerwin L student University of Hawaii 33977 Tangent Dr (T)	928-9067
KOOS LeRoy (Muriel F) self employed 1047 Umatilla Ct SW ©	928-1947
KOOS May N 30929 Seven Mile Ln (T)	928-7942
KOOS R 1905 Waverly Dr SE (#31) ©	926-2601
KOOS RONALD L atty 425 2ND AV SW PO BOX 40 (OFC)	926-5504
KOOS Ronald L atty (Kathy) atty Long, Post, Delapoe & Koos PC 2356 Madison St SE	928-9589
KOPCZYNSKI Tom (Vicki emp Reliant Aviation) ownr Reliant Aviation 1966 Breakwood Cir SE © Ch Jessica '73	926-3755
KOPP Lawrence E (Pauline C nurses aide Menonite Home) retired 7789 Columbus St SE ©	928-4290
KORB Dan (Cheryl tchr Dist #5) emp Wilson Motors 636 36th Av SE ©	928-3284
KORBLE Jack W retired 530 Bradley SE	928-9271
KORHONEN Ruth L real estate slsmn 1032 Washington St SW ©	928-5590
KORN HOWARD N DR MD plastic hand surgery 2727 NW 9th (ofc)	928-9600
KORN Robert J (Kathleen) emp Oregon Freeze Dry 310 Denver St NE © Ch Carol '74	928-1039
KOSAKA Alvin T (Erlinda R) formn North Gate Lbr 1955 Breakwood Cir SE © Ch Chad '78 Curt '79	928-3336
KOSANKE Edwin J retired 2215 Elm St SW	926-4716
KOSANKE John (Karen computer opr & bkpr T-Line) mech Meader Bros 2175 S Marion St SE © Ch Mitzj '66	926-2737
KOSEBUD C R (Tilda S) retired 107 Cherry Ln NE ©	928-9388
KOSNIK Charles (Margaret) retired 2501 Crocker Ln NW ©	928-3997
KOTAN A 727 4th Av SE	926-9615
KOUNS George retired 516 Kouns Dr NW	928-9833
KOWASH Paul (Kathleen) emp CUB Corvallis 4758 Riverside Way SW © Ch Jonathan '63 Philip '64 Nathaniel '67 Camalee '69 Cynthia '71 Amy '72 Paulanna '74 Benjamin '76	
KOZA Kent C (Susan rn Albany Genl Hosp) engineering techn CH2M Hill 4861 Meadow Ln SW ©	926-6481
KRABER Bert C (Ruth E) retired 2305 4th Av SE ©	926-2828
KRABILL Brian 926 5th Av SE Rt 2 Box 330	926-6071
KRABILL Kenneth K (Clara) farmer Fry Station Rd Rt 1 Box 395 ©	928-7790
KRABILL Nancy K secy Great Western Seed Fry Station Rd Rt 1 Box 395 K	928-7790
KRAL Edward C (Eva P) retired 245 Fulton St SE ©	928-3467
KRAMER C B 742 32nd Av SE	926-6196
KRAMDA Joe E (Helen G) 6653 Columbus St SE ©	928-5064
KRANZUSCH Michael A 215 Jefferson SE	928-4316
KRATZER N T 2607 Ermine St SE	926-4619
KRAUS & DALKE CONSULTING ENGINEERS Howard G Kraus & Richard Dalke ptnrs 276 Hickory Av NW	928-2583
KRAUS Cathryn L student WSU 8101 E Knox Butte	928-9200
KRAUS Howard (Dale sub tchr Albany Distr) engr Kraus & Dalke 8101 E Knox Butte © Ch Robert '64	928-9200
KRAWCZK James P 1585 Del Rio Av SE	926-1926
KREGGER Curtis E (Judy emp US Forest Serv) civil engr techn US Forrest Serv 2817 Crocker Ln NW © Ch Terry '65 Monica '66 Christopher '70 Jeff '70	928-5276
KREGGER Frances retired 617 Walnut SW	928-7439
KREGGER Frances L ownr Kreger Trucking Rt 3 Bx 885	926-8742
KREGGER M A retired 3127 Geary St SE ©	928-2228
KREGGER M L retired 855 Chicago St SE (#36)	926-5039
KREGGER Walter E (Virginia A) farmer Rt 2 Bx 253 ©	928-8092
KREHBIEL Kathy 1290 Morse Ln SW	967-8770

KREIDER Philip R
(Lns S ownr & acctng & data processing cik P L Business Systems)
pastor Bethany Mennonite 1027 12th Av SW 928-0057

KREIDLER Victor (Paula) retired 1645 Sherman St SE 928-1130

KREITMAN Kevin (Debra food cik Safeway) fire fighter & emt City of Albany
2135 Jefferson SE 967-8751

KREITMAN Wayne G 1100 31st Av SE 928-9838

KRESS D E 950 Airport Rd SE (#43) 926-9988

KRESSER Arthur (Herta) 235 Green Acres Ln NW 926-4970

KREUTZKAMPF David self employed 7451 E Knox Butte 928-1740
Ch Star '69 Justin '73

KREUTZKAMPF DAVID A concrete contr 7451 E Knox Butte 928-1740

KREUTZKAMPF Fred (Myrtle) retired 7409 E Knox Butte 928-8834

KRIEG Hazel 1117 Queen Av SE 926-2538

KRIEG Randy (Chris) emp Wildish Sand & Gravel 2607 Robnhood NW 928-9734
Ch Gregory '78

KRIEGER Darrell W (Jane) opr reprnmi hydro PP&L 825 29th Av SE 926-5486
Ch Terri '69 Kevin '71

KRIEGER David R (Joan K) emp SP RR 810 Ferry St SW 928-7102
Ch Cynthia '65 Leann '67 Janell '75

KRIEGER L L ofc mgr Dr Lowry Ch Kimberly 70 Julie '73 928-9252

KRIEGER Steve opr 2 Wah Chang 3800 South Mountain View Dr SE 928-0581

KRINGLE Lavern Alden (Mary) 1st telegrapher Burlington Northern RR
2938 Davidson St SE 928-2402

KRISTENSEN Teresa L emp Seabrooks Canary 642 32nd Av SE (#6) 926-6409

KROEGER Cindy A emp Trans Amer Financial Serv 1525 7th Av SW 926-5322

KROEGER Karen 34353 Hwy 99E Tangent 926-1385

KROEGER Lloyd (Margaret) emp Wah Chang 34353 Hwy 99E Tangent 926-1385
Ch Debbie '63 Loren '65

KROESE DuWayne USN Albany 928-7476

KROESE Gary L electn Duraflake 6260 Kamph Rd NE 926-9387

KROESE N P emp Wah Chang Albany Ch Brian '65 Sonya '68 928-7476

KROESSIN Martha student 2929 28th Av SE 926-5416

KROESSIN Rand emp Morse Bros 1925 Linn Av NE 928-1539

KROESSIN Ross G (Priscilla A) emp Wah Chang 2929 28th Av SE 926-5416

KROGH Ron (Sanna recpt Colley Craig) 2959 4th Av SE 928-5557

KROKER Ivan J (Lucy M) melling wkr Wah Chang 3140 Bunn Dr NW 926-2107
Ch Margaret '66 Thomas '75

KRONSER Dwayne (Lori tchr Jefferson Sch Dist) tchr Lebanon HS
320 14th Av SE 926-7699

KRONSTEINER Bud emp Thompson Mill 1615 Hill St SE 928-8454

KRONSTEINER Kathryn retired 1615 Hill St SE 928-8454

KROPP Armos J (Anita J) farmer 2718 Horn Ln SE Ch Jonathan '75 928-7045

KROPP Don (Vivian bkpr Roth Vispa Mkt) emp Santiam Tractor Comp
Rt 1 Bx 244 928-6168

KROPP Harry L (Priscilla) farmer 8263 Columbus St SE 928-4718

KROPP J C 635 Baker SE

KROPP John Sr (Myra A) 5201 Columbus St SE (#F) 967-8147

KROPP Lester S (Viola) pres & genl mgr Claude Buerge Constn Co Inc
6990 Kamph Rd NE 928-7211

KROPP Lynn (Marilyn) cabinet mkr Lemons Mill Wkr 1918 Crittendon Loop NW
Ch Angela '77 Trenton '79 928-2894

KROPP Percy K (Yvonne L drapery instr Sears) del United Parcel Serv
1311 29th Av SE 928-9175

KROPP H J 'Monte' (Alice E) retired 1129 9th Av SW 928-8395

KROPP Laurie 128 Fairway Dr NE 926-5337

KROPP Leslie 128 Fairway Dr NE 926-5337

KROPP RICHARD T atty
507 WASHINGTON ST SW PO BOX 279 (OFC) 928-6171

KROPP Richard T atty (Helen L) atty Emmons, Kyle, Kropp & Kryger PC
128 Fairway Dr NE (res) Ch Brenda '68 926-5337

KROPP Walter A (Martha F ptrnr Fisher Furnl Home)
ptrnr Fisher Furnl Home 520 3rd Av SW 928-3281

KRPALKE GREGORY J 500 Madison SW PO Box 948 Corvallis (ofc) 757-1555

KRUEGER Norman E (Mary F) Rt 2 Bx 283L 926-8486

KRUG Marion P (Verda E techn US Bureau of Mines)
physicist US Bureau of Mines 2975 Sunny Ln NW 926-3425

KRUSE Bessie 2550 14th Av SE (#36) 926-0822

KRUSE Brenda wtrs El Comedor 5154 Davidson St SE Ch Shawna '78 926-5442

KRUSE Randal R (Jody A tchr Albany Dist) tchr Albany District
1248 Washington St SW Ch Karri '77 Brian '79 928-5781

KRUSE Robert L (Maureen L) emp Ore Met Rt 2 Bx 199C
Ch Kela '76 Maleah '78 928-0994

KRUSE ROGER acct 425 2nd Av SW PO Box 605 (ofc) 926-5543

KRUSE Roger acct (Diane) acct Warner Phillips & Co PC Corvallis (res)
3613 Jefferson Pl SE Ch Justin '79 928-5031

KRUSE Shirley 2550 14th SE (#36) 926-1404

KRUSKAMP Ed emp Hewlett-Packard 1707 23rd Ct SE 928-1898

KRUTSINGER Karl V (Christine E) 205 6th Av SE (#9) 928-3214

KRUTZ Keith D (Mildred retired) retired 2005 Ferry St SW 928-6235

KRYGER J DAVID atty
507 WASHINGTON ST SW PO BOX 279 (OFC) 928-6171

KRYGER J David atty (DeEtta) atty Emmons, Kyle, Kropp & Kryger PC
7225 Fawnridge Dr NW (res) Ch Kristen '65 Kelley '67 Erin '70 Kevin '76 926-5044

KRZOSKA Debbie L process aide OR Met 3220 Tudor Way SE 926-0256

KRZOSKA Ralph (Dorothy) opr Ore-Met 420 Queen Av SE Ch Alan '65 926-1648

KUBICEK Darwin K (Janice) trk drv Hnk Concrete Prod
4655 Cortez Way SE Ch Todd '71 Tara '73 926-7114

KUDRNA B D 1141 E 1st Av 926-3998

KUEBRICH Fritz emp Northwest Inds 3622 Jefferson St SE 926-0253

KUEBRICH Herbert P (Monte L artist) vice pres NW Inds
2935 Park Terr SW 926-2094

KUEBRICH Monte L artist 2935 Park Terr SW 926-1745

KUEBRICH PAUL H atty 442 4th Av SW (ofc) 926-4417

KUEBRICH Peter machst NW Inds 4000 Riverside Dr SW 928-6751

KUEHN Fred retired 3246 Salem Av SE (#16) 928-4409

KUHN C nurse anesthetist Albany Anesthesia 815 6th Av SW 926-0452

KUHN Karl J (Betty) 1310 Calapooia St SW 928-3416

KUHNS D emp South Shore Bldg 2703 South Shore Dr SE

KUHNS E Neal (Gerry) 2223 Willamette Av NE 926-6966

KUHNS Glenn (Tillie M) 824 28th Av SE 926-3480

KUHNS Larry N (Joan E) formn Lebanon Mach Shop 2754 Brookside Av SE 926-2483
Ch Douglas '64 Renee '67

KUJAWA L J formn Wah Chang 820 16th Av SW 926-6671

KUMMER Christopher emp Frnchs 3515 Circle Dr SE 928-8410

KUMMER Donn V (Marlene J tchrs aide Oak Elem) watch mkr Frnchs Jewelers
3515 Circle Dr SE 928-8410

KUMPULA Evor D (Billie Ann) owner Archer Realty 514 13th Av NE 926-6432
Ch Jodi '63 Tami '65 Robert '67 Annie '69

KUMPULA EVOR D 514 13th Av NE 926-5507

KUMPULA Jodi M student 514 13th Av NE 926-6432

KUNDEBT Charles W Jr (Debra L) dairy farmer
1617 North Bergall Loop NE Ch Travis '78 928-2863

KUNEFKE B L 4111 3rd Av SE 928-9651

KUNKEL D E 2045 Front Av NE 926-0481

KUNZELMANN John J (Judy M) emp Beaver Bldrs 2931 Marion St SE 926-8769
Ch Erik '73

KURRASCH Carla D student LBCC 1650 Ferguson Dr NW 926-2299

KURTH C A Albany 928-4370

KURTZ Paul (Grace D) self employed 5139 Midway Rd SE 928-0178
Ch Emmaeal '73 Susan '74 Steven '76

KURTZ William H (Olga organist Methodist Church) retired 935 Jones Av NW 926-8960

KUSKE Christy D student 950 Airport Rd SE (#96) 926-7126

KUSKE Keith W 2878 41st Av SE 926-3993

KUSKE Mary Lou wtrs Westbrooks Cafe 950 Airport Rd SE (#96) 926-7126

KUSKE Terri emp Stoddard Chev 416 5th Av SW 926-0305

KUTSCH Charles Mrs 2550 14th Av SE (#41) 928-3128

KUTSCH Elaine W 2425 Pine Ln SE 926-6595

KUTSCH ENTERPRISES INC Gordon Kutsch & Gene Kutsch ptrns
1113 Hill St SE (#K) 926-5054

KUTSCH Florence 1719 19th Av SE (#11) 928-6232

KUTSCH Gene K Dr (Normita) 3045 South Shore Dr SE 926-1004
Ch Diana '64 Linda '65

KUTSCH Gordon (Dorene) emp Kutsch Enterprises 31410 Hwy 34 Tangent 928-3747
Ch Marlon '65 Angelica '67

KUTSCH Jacob F (Alice C) retired 542 Walker Ln NW 928-9539

KUTSCH Kenneth (Patsy smstrs Bussard & Son) 2143 Meadow Pl SE 926-0083
Ch Lisa '69 Shawn '72

KUTSCH Myron (Virginia) farmer 2494 Independence Hwy NW 928-9564

KUTSCH Peggy student 2425 Pine Ln SE 926-6595

KUTSCH Ted H (Carol) millwright Simpson Timber 2005 Main St SE 926-4316

KUTSCH Vernon DDS (Sally) dentist 6789 Metge Av NW (res) Ch Carson '79 928-4227

KUTTNER CHARLES H DR psychiatrist 2825 Willetta St SW (ofc) 928-1678

KWAN Wen Chang home bldr Golden West Mobile 117 S Lyon St 928-1168

KYLE Elmer S (JoAnn C vice pres Phil Small Store For Men)
pres Phil Small Store For Men 431 8th Av SW Ch Chris '66 Jeff '67 928-9657

KYLE Heidi 431 8th Av SW 928-9657

KYLE L Albany 967-1026

KYLE SAM O atty
507 WASHINGTON ST SW PO BOX 279 (OFC) 928-6171

KYLE Sam O atty (Dianne)
atty Emmons, Kyle, Kropp & Kryger PC & vice chrnm Albany Genl Hosp
1240 Lakewood Dr SW (res) 926-2476

KYRISS Richard G (Wilma G) emp Wah Chang 1885 Hafez Ln NE 928-1981
Ch Bradley '68 Brian '71

KYRISS William K 'Ken' Rt 1 Bx 275J 928-3140

KYTE William (M R retired) retired 950 Airport Rd SE (#69) 928-1458

K104-KIQY RADIO Richard Ingraham mgr 743 Main S Lebanon 928-0104

L

L & B SALES & ANTENNA INSTALLATION Lynn Arnold ownr Albany 928-7225

L & L BUILDERS
LEAFORD LEHMAN PRES., ALVERDA LEHMAN VICE PRES., CHARLOTTE M POEHLMAN SECY.-TREAS. -SPEC HOMES, SUBDIVISIONS, RESIDENTIAL PROPERTY, TRADES, EXCHANGES, REAL ESTATE SALES & SERVICE-
1298 S ELM ST 928-6106

L & L ENTERPRISE MOBILE HOME REPAIR SERVICE Albany 926-9557

L & M NURSERY & LANDSCAPING 3532 Dunlap Av NE 928-1608

L D N PAINTERS Larry D Nelson ownr 525 Pine St SE 928-0987

L M O FARMS INC Leonard Opel ownr 33242 Red Bridge Rd 928-3759

LaBARR Nora I med techn Albany Genl Hosp 628 Ferry St SW (#6) 928-2257

LaBLUE David H (Skip) Rt 1 Bx 411K 928-7977

LABRASSEUR Fred J retired 640 6th Av SE 926-3318

LABRASSEUR Laverne F mech Fly Way 640 6th Av SE 926-3318

LABRASSEUR Michael emp Ore-Met 1099 8th 926-8914

LABRASSEUR P J (G L) 1106 Ferry SW 928-1000

LABRASSEUR Patrick J (Susan) asst sponge helper Ore-Met
834 Waverly Dr SE 928-5166

LABRECQUE Horman (Lois) 1964 Marion SE 967-8625

LABRIE Gary L (Wynette) asst mgr Mid Valley Farm 31465 Parker Rd Shedd
Ch Minette '64 Matt '68 928-0189

La CABANA
SAM SIMORIAN & B J SIMORIAN CO-OWNRS. -AUTHENTIC MEXICAN FOOD- 25 N SANTIAM HWY (L) 258-6066

LACEY A O retired 1335 Thurston St SE 926-3391

LACK Joseph (Vera emp City Court) assoc pastor First Assembly of God
2225 Madison SE Ch Randy '67 926-0309

62 LACKEY · LARSON

Albany
City Directory
© 1981 Johnson Publishing Company, Inc.

LACKEY Jaye H (Janet E) emp Tieme 2487 40th Av SE ☉ Ch Erik '68..... 926-9272
LaCROIX Steve (Sandra) 635 14th Av SW..... 926-8558
LACY Eugene (Rosella) emp Ore Met 1131 Queen Av SW..... 926-0562
LACY Ida 3015 16th Av SE..... 928-7955
LADD Alfred (Marion baker Darrell's Restr) retired 320 Clover Ridge Rd NE..... 928-3609
LADD Allan cook Myrl's Chuck Wagon Inc 320 Clover Ridge Rd NE..... 928-3609
LADD Marnie 320 Clover Ridge Rd NE..... 928-3609
LADUKE Harold (Ruth D) 2515 Oak St SE..... 928-3852
LADY Donald A (Barbara) asst regional mgr State of OR 325 Quarry Rd NW ☉
Ch Heidi '71 Donald '72..... 928-4085
LAFAYETTE SCHOOL Stephen M Rusk prin 3122 Madison St SE..... 926-4922
LaFEAR Mildred 908 Ferry St SW (#3)..... 926-8290
LaFEVER Richard (Dorothy tchr GAPS) speech pathologist GAPS
1899 Geary Pl SE ☉ Ch Nancy '67 Linda '68 Robin '71..... 926-7046
LaFOND Charles W (Wanda V retired) retired 413 Montgomery St SE ☉..... 928-8307
LaFOND Vernon (Lucille bkpr Radio Communications 322 4th Av SE..... 926-2848
LAHODNEY Dale (Sibly decorator Penny's) emp Wah Chang Rt 2 Bx 208C ☉
Ch Terry '64..... 928-8017
LAIDLAW John (Fern retired) retired 710 Ermine St SE ☉..... 926-7178
LAIER Juanita A bkpr Coastal Farm 2430 Sherman St SE..... 928-8625
LAIRD James E (Alice M) retired 2453 Hwy 20 NW ☉..... 926-3222
LAIRD Judson (Irene) retired 1010 Geary St SE (#32) ☉..... 928-8507
LAIRD Wayne D 360 18th Av SE..... 928-6528
LAIS Daniel (Annelia R) drvr Cummings Transfer 2505 Pine St SE ☉..... 926-7937
LAKE Kevin student 1105 25th Av SW..... 926-4075
LAKE Robert H (Rita D) distribution clk USPS 1105 25th Av SW ☉
Ch Kathleen '64..... 926-4075

LAKESHORE LANES INC

GARY HENDRICKSON & GARY HEINTZMAN CO-OWNRS -
RECREATION, BILLIARDS, GAME ROOM & BOWLING-
682 AIRPORT RD SE..... 926-4631
LAKESIDE MANOR APARTMENTS 2746 7th Av SE..... 926-0894
LAKIN B C 32235 Tangent Dr Tangent ☉..... 928-7963
LAKNER Herman 2112 Waverly Dr SE ☉
LAKOWSKE Darrell D (Neola R) ownr Albany Marble Prods
1303 10th Av SW ☉..... 926-6559
LAKOWSKE N R 1303 10th Av SW ☉..... 928-3174
LaLONDE Rose D emp Bamboo Terrace 1920 Jackson St SE (#3)..... 928-5745
LAMB Don W 1775 Park Terr NW..... 926-6884
LAMB Emil L (Florence R) retired 1503 Queen Av SW ☉..... 926-6947
LAMB Everette R (Sara E) 1140 E 1st Av ☉..... 926-3276
LAMB Gary B (Tammi mail & supply Forest Inds) asst safety dir Morse Bros
639 3rd Av SE..... 928-2056
LAMB Jerry 1140 E 1st Av..... 926-3276
LAMB N J ofc mgr Greater Albany Sch 867 14th Av SW..... 926-3155
LAMB Phebe V 406 5th Av SE..... 926-6517
LAMB Sharon K clk Sears 1435 Thurston St SE..... 926-3553
LAMB Wayne (Donna) emp Ore State Hwy 230 Davidson SE ☉..... 926-6517
LAMB William C (Norma E) retired 1435 Thurston St SE ☉..... 926-6517
LAMB William M emp Koon Hall Testing Corp 1435 Thurston St SE..... 926-6517
LAMBERT Alan M 950 Edgewood Dr NW..... 926-9306
LAMBERT David tchr 1861 21st Av SE (#12)..... 928-1569
LAMBERT Lyle M 923 Belmont Av SW ☉..... 926-8521
LAMBERT R A place dir fm aide LBCC 10821/ 8th Av SW..... 928-4958
LAMER Roger (Linda S br clk First Interstate Bank)
owner R & L Custom Painting & Restoration 3220 16th Av SE ☉
Ch Michelle '72..... 928-2732
LAMMERS H A (Evelyn F) retired 820 Maple St SW ☉..... 928-3430
LAMP Jacob I (Cheryl) 2831 41st Av SE..... 928-1904
LAMPREUR Tom opp supvr Cascade Farm Serv 1163 Geary SE (#2B)..... 926-5619
LAMPMAN Lauren H (Helen K) retired 950 Airport Rd SE (#109) ☉..... 926-2688
LAMUNYON Cash (Christine) painter Wah Chang 37413 Hungry Hill Rd Scio ☉..... 926-9867
LANCASTER Gary D (Patsy F) slsmn Northern Specialty Sales
830 10th Av SW ☉ Ch Ryan '72 Vanessa '78..... 926-0558
LANCASTER Victor H (Lois F) retired 408 Bradley St SE..... 928-8739
LANCE GREAVES' UNION 76 Lance Greaves dealer 1260 Price Rd SE..... 926-6539
LANDAUER Elsie broker pres ABC Realty-Associated Brokerage Corp..... 753-4947
LANDER Floyd (Dorothy) retired Rt 1 Bx 295 ☉..... 928-7809
LANDERKING Michelle student 6139 Nelson Pl SW..... 926-9475
LANDERKING Ted trk drvr State Transport 6139 Milson
Ch Michelle '68 Scott '69..... 926-6535
LANDERS Bee L asst csr First Interstate Bank Albany
LANDERS Jimmy 2336 34th Av SE..... 926-3706
LANDERS Lee L (Cora M) retired 2336 34th Av SE ☉..... 926-3706
LANDES Lori student Oregon State 1551 Laurel Oaks Dr..... 926-3606
LANDES MERLE DR optom 425 2nd Av SW PO Box 1149 (ofc)..... 926-1541
LANDES Merle DR optom (Mike) optom Albany Vision Clinic
1551 Laurel Oaks Dr (res) ☉ Ch Mark '64..... 926-3606
LANDIS Glen L (Cheryl) emp Christmtn Rt 1 Bx 339L ☉ Ch Todd '70 Chad '73..... 928-7979
LANDIS Howard D (Joan M) trk drvr Willamette Inds
32886 Steckley Rd Lebanon Ch Rebecca '65 Kevin '67 Amy '73..... 928-8939
LANDIS J L 'Jeno'
(Carnie L secy-treas The Body Molders Gym & Health Club Inc)
pres The Body Molders Gym & Health Club Inc 829 Washington St SW ☉
Ch Darren '65 Devan '68..... 928-0246
LANDIS K A student 976 Ferry St SW..... 926-5477
LANDIS SEED WEST LTD Charles B Landis ownr
17930 Lake Haven Dr Lake Oswego..... 928-4586
LONDON Darrell G 1830 Thurston SE..... 926-7304
LONDON T Albany..... 928-8061
LANDT John E retired 1052 Goldfish Farm Rd SE..... 928-7084
LANE Alan S (Emie L) bldr Lane Bros Cabinets 1875 Jackson St SE..... 926-9772
LANE Bibbee student 1114 Lakewood Dr SW..... 926-6798

LANE Bill (Mary E) ptrnr Lane Bros Cabinets 3920 Terra Lynda Dr NW ☉
Ch Aaron '73..... 928-1498

LANE BROTHERS CABINETS

MICHAEL 'MIKE' LANE & BILL LANE PTRNRS - 525 CHICAGO ST NE..... 928-5263
LANE E L retired 1155 Elm St SW ☉..... 926-2961
LANE Jack F (Marilyn) emp Willamette Ind 2887 Grand Prairie Rd SE ☉
Ch Candy '77..... 928-3180
LANE Jack V foreman WOW 2887 Grand Prairie Rd SE..... 928-3180
LANE John emp Mountain Air Helicopters Inc 417 S Lyon ☉
Ch Brandy '70 Corree '75 Jolane '80..... 967-9527
LANE Julianne student 1013 Calapooia St SW..... 928-9762
LANE L M 528 22nd Av SW..... 967-9406
LANE Lawrence B (Marlene sis clk Montgomery Wards) installer Lane Bros
1942 Front Av NE..... 928-0137
LANE LeeRoy 404 Burkhardt SE..... 926-8281
LANE Mark (Kimberly) 2887 Grand Prairie Rd SE..... 928-3190
LANE Marvin Albany ☉..... 928-2084
LANE Mary F 2532 Oak SE..... 926-9566
LANE Melodee K tchr Faith Training Cntr 2887 Grand Prairie Rd SE..... 928-3180
LANE Michael 'Mike' (Barbara J) ptrnr Lane Bros Cabinets
1325 Center St SE ☉ Ch Tori '69..... 928-8370
LANE S A 2830 Brookside Av SE ☉..... 926-7849
LANE'S BILLING SERVICE William Lane ownr 3294 Pacific Pl SW..... 928-3396
LANE Steven R (Kathy) fifth hand Western Kraft 2557 43rd Pl SE ☉
Ch Travis '73..... 967-8279
LANE Susan student LBCC 1013 Calapooia St SW..... 928-9762
LANE Tanya 1114 Lakewood Dr SW..... 926-6798
LANE Walter K (Sharon I emp Albany Democrat-Herald) emp Amer Can Co
1013 Calapooia St SW..... 928-9762
LANE William (Cynthia) cook Westbrooks 1443 15th Av SE..... 928-4202
LANE William B 'Bilbee' (Georgia vice pres Creditors Collection Serv Inc)
pres Creditors Collection Serv Inc 1114 Lakewood Dr SW ☉
Ch Bilbee '63 Kyre Sue '66 Jason Paul '72 Angela Michelle '74..... 926-6798
LANG John P (Ellen) pres Pride Printing Co Inc 1069 14th Av SW ☉..... 928-3415
LANGEVIN L M 3225 E Knox Butte ☉..... 926-9507
LANGLO Julius (Susan M) 1304 Sherwood Pl NW ☉..... 926-4546
LANGMACK Charles C 35944 Gore Dr (L)..... 928-3883
LANGMADE D 415 Queen Av SE ☉..... 926-9533
LANGMADE Larry ownr Albany Ceramic Tile Rt 2 Bx 218F..... 926-0474
LANGMAN Stacia student 126 Cloverdale Dr NE..... 928-4230
LANGMAN Wendell (DeAnne sub tchr) vice pres & Forest Inds Ins
126 Cloverdale Dr NE ☉ Ch Jeffrey '69..... 928-4230
LANGRIDGE Russ (Elan) soil scientist US Government 1686 15th Av SE
Ch Brooke '73 Haley '74..... 967-7748
LANGSTINE Carol Ann staff nurse Albany Genl Hosp 1314 Linnridge SW..... 928-0393
LANGTON Ben E (Dona L) crusher Teledyne 4127 Cordova Pl ☉
Ch April '67 Ben '71..... 928-1389
LANGTON Ben E 120 Green Acres Ln NW..... 926-3199
LANHAM Bill G (Connie M) 1651 Hwy 20 NW ☉ Ch Charlie '64..... 926-3119
LANHAM Charlie student West Albany High Sch 1651 Hwy 20 NW..... 926-7569
LANHAM Doris PO Box 1165 Albany Branch..... 926-8575
LANIER Mike 4836 Riverside Dr SW..... 928-1298
LANIG Jerry W (Lenora) mach Wah Chang 745 36th Pl SE ☉ Ch Scott '64..... 928-8129
LANIG Larry 3001 Chicago SE..... 926-3210
LANIG Tirzha student 745 36th Pl SE..... 928-8129
LANLEY W W 109 13th Av NE..... 926-2320
LANSING I H retired 5410 Three Lakes Rd SE ☉..... 928-8717
LaPORT CORP THE PO Box 484 (B)..... 926-5111
LaPORT CORP THE 420 3rd Av SE..... 926-5111
LAPPEN Frank (Fanchon I) retired 2516 Waverly Dr SE ☉..... 926-3329
LARA Edward (Debbie) 2624 Tudor Way SE..... 928-6742
LARA Friedel 1200 Salem Av SE..... 928-8411
LARA Mario 1577 15th Av SE..... 967-1023
LARABEE L M Rt 2 Bx 179..... 928-7024
LARC OPPORTUNITY CENTER 832 Elm SW..... 928-2178
LARC TRIFT SHOP Marlene Smi mgr 429 W 1st Av..... 926-1638
LARE David W (E Jeanne) retired 2186 Lafayette St SE..... 967-7562
LARGE Elizabeth 855 Chicago St SE (#51)..... 928-3266
LARIAT LOUNGE Lois Woods mgr & Harold Heuvel ownr 901 Pacific Blvd SE..... 928-2606
LARIMOR Dennis D (Natalee) emp Safeway 847 20th Av SE ☉
Ch Admire '75 Aiden '76..... 928-1478
LARKIN B retired 32410 Hwy 99E (T) ☉..... 928-8950
LARKIN Pat animal science dept OSU 724 16th Av SW..... 926-7803
LARKMAN Bob (Carol mgr Montgomery Wards) mgr Montgomery Wards
2755 Clover NE ☉..... 926-5776
LARNEY M R 2456 Thornton Lake Dr NW ☉..... 926-6537
LaROCHE J K 1315 Walnut St SW Ch Todd '74..... 928-9695
LaROCHE Robert G barber & ownr The Hair 4196 Ramona Way SE ☉..... 928-1528
LARRISON Cecil V Jr (Geraldine F emp Western Craft) trk drvr
611 Bain St SE ☉ Ch Richard '64..... 926-4330
LARRISON Cynthia student 611 Bain St SE..... 926-4330
LARS FOREIGN CARS Lars Halvardson ownr 122 4th Av SE..... 926-4874
LARSEL MECHANICAL SERVICE Richard A Larsell ownr
32006 Griffith Dr (T)..... 926-2321
LARSELL Daniel A 824 Washington St SW..... 926-9713
LARSELL Deanne R student Oregon State 1510 Park Terr SW..... 928-9145
LARSELL R Dennis (Mary) emp Larsell Mech Serv 1445 Park Terr SW
Ch Shannon '80..... 926-6783
LARSELL Richard A (Betty) ownr Larsell Mech Serv 1510 Park Terr SW ☉..... 928-9145
LARSEN Gerald C Dr (Virginia M) ophthalmologist 3499 Umatilla St SW (res) ☉
Ch Eric '70 Timothy '72 Julie '75..... 928-4849
LARSEN GERALD C DR ophthalmologist 1044 29th Av SW (ofc)..... 928-1666
LARSEN Sidney (Michelle) emp State of Oregon 3424 Winton Ct SE ☉
Ch Aimee '79 Eric '80..... 928-6230
LARSON Al G (Beatrice) sis mgr Cummings Transfer 1580 Skyline Dr NW ☉..... 928-3230
LARSON Dale L 305 3rd Av SE..... 967-7743

LARSON Darrell D (Jeri A emp Hewlett Packard)
Freight wdr Burlington Northern 1650 Tudor Way SE ☉ Ch Tina '69..... 926-7974
LARSON Darrell E 1841 Queen Av SE..... 926-8359
LARSON Debbie student 1650 Tudor Way SE..... 926-7974
LARSON Eric W (Teresa) emp Champion International 1121 34th Av SE
Ch Erica '76 Joshua '78..... 926-4906
LARSON Grant A student 1580 Skyline Dr NW..... 928-3230
LARSON Harold W (Kathryn emp Pac NW Bell) emp Pac NW Bell
Rt 2 Bx 286A ☉..... 926-1777
LARSON Irene 2381 Queen Av SE ☉..... 928-8041
LARSON Joyce 2932 North Shore Dr SE..... 928-4072
LARSON Keith student 1650 Tudor Way SE..... 926-7974
LARSON Marty 103 Geary St NE..... 926-2059
LARSON Mary 2010 34th Av SE ☉..... 926-0917
LARSON Richard (Terry) 208 7th Av SE..... 926-1777
LARSON Ron farm work Rt 2 Box 286A..... 928-0411
LARSON S K Albany..... 928-4072
LARSON Stan student South Albany 2932 North Shore Dr SE..... 926-2411
LARSON Stanley G 3530 Kizer Av NE..... 967-7692
LARSON Walt L metallurgist Bureau of Mines 2717 Burkhardt SE ☉..... 926-8146
LARSON Wes (Madeline police trooper State of OR) self employed
2164 Lafayette St SE Ch Ross '79..... 928-4698
LARWOOD Larry L (Beulah S) mach Far West Truck Cntr 1080 22nd Av SE ☉
Ch Hubert '75 Calvin '78..... 928-4698
LARY Randy (Stacey) coach Greater Albany Public Schools 4415 Redwood SE..... 928-0569
LASKY M E retired 839 4th Av SE ☉..... 926-1683
LASLEY Eric (Chris tchr aide Albany School Dist) car mgr Burlington Northern
525 24th Av SE..... 928-6789
LASLEY Wesley D (Janan program asst Career Action Sch)
carnan Burlington Northern RR 7324 King Arthur Dr SW ☉..... 928-0780
LASSETTER Bill (Kim student OSU) student OSU 6048 Hwy 20 NW Ch Roy '77..... 928-9668
LASSLEY F L 2046 Hill SE..... 928-6637
LASTER William C 1622 15th Av SE..... 928-2208
LATCHAW Terry D (Theresa) emp Corvallis Elec 3029 Hill St SE Ch Justin '78..... 967-7718
LATHAM GEORGE DR phys & surg 1050 7th Av SW (ofc)..... 926-7718
LATHAM George Dr (Ellen E audiologist Mid Valley Speech & Hearing Cntr)
pediatrician Mid Valley Childrens Cntr 317 3rd Av SE ☉ Ch Eric '65 Katrina '66..... 926-9921
LATHAM Robert S (Jean S tchr Sch Dist 24J)
drafting & graphics lead instr Chemeketa Comm Coll 2630 Liberty St SW ☉..... 926-2374
LATHAM Rodger (Sharon emp Wah Chang) emp Linn Cty 4505 Balboa Pl SE ☉..... 926-8970
LATHEN F Warren 1221 Washington St SW..... 926-5098
LATHEN Frank W (Sandra) emp Teledyne Wah Chang 1670 Sherman St SE ☉
Ch Cheri '75 Christie '78..... 928-9440
LATHROP William D (Vivian) retired 3655 Circle Dr SE ☉..... 926-2372
LATIN CHRISTIAN CENTER-ALBANY CENTRO CRISTIANO 103 Main SE..... 926-8116
LATTA Glenn (Alice line clk Hewlett-Packard) emp Beaver Valley
1020 20th Av SE ☉..... 928-7000
LATTA Robert E (Mae) emp Wah Chang 1124 Lawrence Av SW ☉..... 928-7669
LAUDETTE Charles S (Ingrid M) emp Wah Chang 4105 Evergreen St SE ☉
Ch Troy '69..... 928-9602
LAUFMAN S retired 837 11th Av SW ☉..... 928-3670
LAUGHLIN Evelyn student 3661 Circle Dr SE..... 928-5193
LAUGHLIN Jerry (Grace nurse Good Samaritan Hosp) emp Home Federal Savings
3477 Countryman Pl NW Ch Jane '65 Katherine '73..... 926-3488
LAUGHLIN John P (Lynette K) metallurgist Ore Met 4188 Cordova Pl SE ☉
Ch Brian '77..... 928-2472
LAUGHLIN Scott (Barbara aide Ceremty Acres) serv advisor Ed Lemco Honda
3661 Circle Dr SE Ch Sophia '65 Tina '67 Sonya '67 Victoria '68..... 928-5193
LAUGHLIN Vernon E 1230 Salem Av SE..... 926-0468
LAUINGER LaVerne J (Janice M) blocker Dura Flake 2332 Lafayette St SE ☉
Ch Julie '68..... 926-1887
LAUNE Teresa Lynne clk K-Mart 822 Locust Pl SE..... 926-8061
LAURIE Leona 1335 15th Av SW..... 926-7301
LAVER Robert C (Joni L) 1861 21st Av SE..... 928-5408
LAW Elizabeth K retired 5052 Joanna Pl SW..... 928-9601
LAW George (Gayle) emp Wah Chang 37087 Drew Dr Scio
Ch Eric '70 Heather '73..... 928-7766
LAW Martin 217 Davidson St NE..... 928-2973
LAWRENCE Dorothy L tchr LBCC 1219 Springwood Dr NE ☉ Ch Cindy '68..... 926-8159
LAWRENCE Gerald B 922 21st Av SE..... 928-2973
LAWRENCE Jamie student 1219 Springwood Dr NE..... 928-2973
LAWRENCE Jim (Linda J tchr Menil Jr HS) emp Wah Chang
1340 Lincoln St SW ☉..... 926-5686
LAWRENCE Kerry Ann student 1042 Belmont Av SW..... 967-9567
LAWRENCE Loretta 936 21st Av SW..... 928-2991
LAWRENCE Lucky E (Connie) 823 Ellingson Rd SE..... 926-7137
LAWRENCE Raymond 912 21st Av SW..... 926-8159
LAWRENCE Shelia student 1340 Lincoln St SW..... 926-5686
LAWSON Archie (Connie) 2700 Robin Hood NW..... 928-7544
LAWSON Byron M (Joan R) 1001 34th Av SE ☉ Ch Jeff '67..... 926-5341
LAWSON Daniel (JoAnn tchr Albany Pub School) opr Cham Hill 704 9th Av SW..... 928-4604
LAWSON Marcy student 1001 34th Av SE..... 926-5341
LAWSON Paul F 1225 Jefferson SE..... 928-4047
LAY David U (Leanna G clk Linn Cty) emp Boise Cascade
3527 Pacific Blvd SW ☉..... 926-8340
LAYMAN & EMRY APPRAISERS 712 9th Av SW..... 928-7105
LAYMAN Bert F (Marie F) owner Bert Layman & Assoc 615 7th Av SW ☉..... 928-8188
LAYMAN David (Florence) cement mason 2030 Perfect Ln SW ☉..... 928-8211
LAYMAN Franklin W (Claudine supr Dist 8) emp Western Kraft
3009 Geary St SE ☉..... 926-4961
LAYMAN J M 2614 Prairie Pl SE Ch James '66 Daniel '68..... 926-7106
LAYMAN Kelly student 417 8th Av SW..... 926-4376
LAYMAN Michael B (Judy M hairdresser) emp Ore Met 417 8th Av SW ☉
Ch Shannon '66..... 926-4376
LAYMAN V a 2611 Main St SE..... 926-9790
LAYSOT E V (Cathryn J self employed) retired 1907 38th Av SE..... 926-6507
LAYTON Dolores 2039 Queen Av SE..... 928-6507

LAYTON Robert assoc prof OSU Rt 3 Box 772b-B ☉..... 967-9445
LAZARD Cindy packer Oregon Freeze Dry 2405 Waverly Dr SE..... 926-0090
LAZON Craig A (Betty L) carrier USPS 6108 Warwick Pl SW ☉
Ch Craig '77 Kyle '78..... 928-9207
LEA Pamela 705 24th Av SE..... 928-0072
LEABO Robin 2016 Jefferson Pl SE..... 928-4072
LEACH E C X-ray & lab help Dr Har 1905 Waverly Dr SE (#81) ☉..... 928-3494
LEACH Frank D slsmn Copeland Lmbr 1645 Main St SE..... 926-9373
LEACH James A (Betty mgr Queen Terrace Apts) tchr Albany Private Sch
810 19th Av SE (#1) Ch Rebekah '77..... 926-9403
LEACH W A retired 30191 Hwy 34 ☉..... 928-8033
LEAHY Charles (Beverly emp Fred Meyer) jitney drvr SWF Plywood
2123 21st Av SE ☉ Ch Jennifer '71..... 926-5223
LEAMING Lyle E 826 27th Av SE..... 926-4824
LEARD Kenneth W (Eunice P) mach NW Inds 3479 Winton Ct SE ☉
Ch Daniel '67 Barbara '69..... 928-1761
LEARNAM D 930 9th Av SW..... 967-9050
LEATHAM Kurtis 2327 Salem Av SE..... 967-7112
LEATHERS OIL COMPANY Carl Leathers owner 3105 Santiam Hwy SE..... 928-5322
LEAVELL L L III 540 10th Av SW..... 926-6973
LEAVENGOOD Coe I (Lois A) Albany..... 926-4694
LEAVENWORTH David student Rochester IN 2905 Park Terr SW..... 928-1574
LEAVENWORTH Howard W (Carolyn T) metallurgist Bureau of Mines
2905 Park Terr SW ☉ Ch Phillip '64..... 928-1574
LEAVENWORTH Peter student LBCC 2905 Park Terr SW..... 928-1574
LEAVITT Mike student LBCC 2725 Marion SE..... 928-8999
LEBANON BAG CO James Hickey & Marie Hickey ptns Rt 1 Bx 250J..... 928-7732
LEBANON FORD INC Jerry Sackmaster pres 2022 Santiam Hwy SE Lebanon..... 928-2736
LEBOLD Thelma A seey Hit Parade Music Co 534 Chicago St SE ☉..... 926-2896
LEBOW Clayton G 830 Broadway SW..... 967-7346
LEBOW Earnest D (Shirley L emp Bill's Flower Tree)
mtece supr Oregon Freeze Dry Foods Inc 1240 39th Av SW ☉..... 926-4361
LEBOW Gale C (Eunice E) emp Linn Cty 1340 Harder Ln NW ☉..... 926-5100
LEBOW Renita S legal secy William Nokes 1240 39th Av SW..... 926-4361
LEBOW Stan student 1340 Harder Ln NW..... 926-5100
LECKIE John G Jr 343 25th Av SE..... 928-9990
LECKIE Joseph (Cheryl diet aide Corvallis Manor) mach Rem Metals
715 3rd Av SE ☉..... 926-4553
LECKINGTON Charles E (Rose C) retired 1530 Spring Hill Dr NW ☉..... 926-2490
LECKINGTON Michael (Linda) 1340 Hood St SE ☉ Ch Lee Winship '71..... 928-6644
LeCLERE Richard 2031 Ferry SW..... 967-1095
LeCOMPTE Alanna W emp Wah Chang 2220 Broadway St SW Ch Gary '69..... 926-3922
LECORNU Bonnie emp Jerrids Outdoor 1325 Main St SE Ch Philip '67..... 928-0859
Le CUONG student LB 3432 Chicago St SE..... 928-2648
LEDBETTER Thomas G custodian LBCC 2562 Sherman SE Ch Thomas S '73..... 928-1394
LEDFOOD Gary H (Susie) 950 Airport Rd SE..... 967-7313
LEE A M retired 710 Waverly Dr SE ☉..... 928-3697
LEE Allen L 4220 Ramona Way SE ☉..... 928-0138
LEE David R emp Wah Chang 1033 24th Av SE ☉..... 928-5092
LEE Harlan pit mgr Trux Energy Oil Distr 981 Airport Rd (L)
LEE J E 2420 Railroad Ct SE..... 928-6243
LEE Jeffery Rt 1 Box 408S..... 926-7253
LEE Jin (Youn Lee) electn Wah Chang 2396 Lafayette St SE ☉ Ch Chow Lee '66..... 926-7253
LEE Jing student 2396 Lafayette St SE..... 926-2182
LEE Joan 1026 11th Av SW..... 926-2182
LEE Judi emp Stokely Vam Camps 1735 2nd Av SE Ch Corey '73 Heather '74..... 926-8400
LEE Karen hairdresser K-Kutters 1620 Casa Villa SE..... 928-1722
LEE L H emp Pac NW Bell 3800 South Mountain View Dr SE..... 926-1010
LEE L M 3800 South Mountain View Dr SE..... 926-1010
LEE Laura A 950 Airport Rd SE ☉..... 928-8265
LEE Lawrence (Margaret) ptrn Bamboo Terrace Rt 1 Box 408S ☉
Ch John '63 Sheila '68 Lori '72 Timmy '73..... 926-4044
LEE Michael (Vickie) slsmn Bill Johnson Mazda 524 South Nebergall Loop NE..... 926-4044
LEE Ralph B (Joan arts & crafts tchr LBCC) adv Albany Democrat Herald
1026 11th Av SW ☉..... 926-2182
LEE Robert S (Maxine A) retired 2753 Oak Grove Loop NW ☉..... 926-2554
LEE S J rn Albany Genl Hosp 3215 16th Av SE ☉ Ch Donald '68 Michelle '73..... 926-6465
LEE'S LUMBERLAND Lee Ammon pres 6485 Pacific Blvd SW..... 928-5871
LEE Sharon emp Albany Drive In 1042 Belmont Av SW..... 928-2153
LEE Shi-Hyo Dr (Myong-Ja) phys & surg 1150 Linnwood Dr NE (res) ☉
Ch Hoon K '67 Jay H '68 Raymond H '70..... 928-2992
LEECH Patrick (Mary Jo) emp LBCC 1682 Del Rio Av SE Ch Daniel '75..... 926-5661
LEEDY Richard A (Jennie) engr techn W Kraft 3404 Bartley Dr SE ☉
Ch Tonya '76 Jason '78..... 926-6347
LEEKEN ROOFING Kenneth Thomas owner 430 Washington SW..... 926-0270
LEEMASTER Leo F (Mary bkpr Al Ray Motel) retired 125 Marilyn St NE ☉..... 928-7196
LEEMHUIS Marius emp Ore Met 1647 15th Av SE..... 928-9420
LEES FLYING Don Sitton mgr 374 Scraev Hill Rd SE..... 926-7628
LEES John Dr (Linda M dir 1st Christian Church) ophthalmologist Albany Genl Hosp
1345 Broadway St NW (res) ☉ Ch Lory '67 Kristine '69..... 928-7468
LEES JOHN DR ophthalmologist 2715 Willetta St SW (ofc)..... 926-5848
LEESON Marshall C (Eva C) carp Wah Chang 1620 Center St SE ☉..... 926-3976
LEESON Ralph (Jennifer) mach Amer Can Co 2570 32nd Av SE
Ch Angi '72 Ryan '74..... 926-8167
LEESON Raymond (Rosanna) emp Wah Chang 1956 Lockwood Pl SE ☉
Ch David '67 Johnathan '68 Anna Belle '78..... 928-2256
LEESON Terry L prodn wkr Stokely Van Camps 422 35th Av SE..... 967-7438
LEEVEER Duane (Patricia) emp Boise Cascade Rt 2 Bx 90H ☉
Ch Shelli '66 Amber '69..... 928-5257
LEEVEER J M retired 1630 Liberty St SW ☉..... 926-2012
LEFFLER David 4325 Scenic Dr NW ☉..... 928-1493
LEFFLER Raymond (Vida) retired 3320 Hwy 20 NW ☉..... 928-7591

64 LEFLER - LIEN

Albany
City Directory

1981 Johnson Publishing Company, Inc

LEFLER Glen (Helen) millwr SWF Plywood 3319 Ermine St SE 928-1120
 LeFORCE Spencer (Anne) tchr Oak Sch tchr South Shore Grade Sch
 3095 Takena St SW - Ch Jennifer 70 926-0719
 LeFORS Leland (Marie) logging supt Willamette Inds 2849 Valley View Dr NW 926-1806
 LEGAL AID SERVICE Roy Smith dr 203 W 1st Av 926-8678
 LEGAL CLINIC OF GREEN & LOGAN THE 420 E 1st Av 928-9255
 LEGARD R J (Bernice) retired 950 Airport Rd SE (#42) 926-6504
 LEGLER Terry (Francine) emp Northrup King metal mkr Golden West Mobile
 540 E 16th St 928-1775
 LEGRAND Robert (Georgia) 1203 Century Dr NE 926-3963
 LEGRAND Robert J (Georgia) S self employed
 2090 Thornton Lake Pl NW - Ch Michelle '66 926-7192
 LEHMAN Chester (Alverda) vice pres L & L Builders retired
 1440 Walnut St SW 928-5100
 LEHMAN Clarence H (Betty) retired 3210 Southwest Dr NW 928-6289
 LEHMAN Donald L Sr (Sharon L) dairyman 16500 North Nebergall Loop NE
 Ch Donna 65 Daniel '66 Debra '67 Timothy '69 928-9635
 LEHMAN K L sis agt Westside Rity 522 Calapooia SW 967-7979
 LEHMAN Leaford (Ruth) secy & bkpr L & L Builders pres L & L Builders
 1235 Walnut St SW - Ch Jodene '64 926-2811
 LEHMAN Richard 1235 Walnut St SW 926-2811
 LEHMAN Robin L student 2204 Oak SE 967-7454
 LEHMAN Wayne dairyman 1650 North Nebergall Loop NE 928-9635
 LEHMAN Wayne (Dora) milker Lehman Dairy 1630 North Nebergall Loop NE 967-8599
 LEHN Donny J (Vicki) btcn Perfect Look Hair Fashions emp Standard Sta
 2504 Hill Se - Ch Jeffery 75 928-1843
 LEHNHERR Dennis (Christy) 2621 18th Av SE 928-9878
 LEHNHERR John Jr 300 Clay St SE 926-1382
 LEHNHERR John L (Betty) scoop drvr US Ply 300 Clay St SE 928-1382
 LEHR Jerry D 2765 Oak Grove Dr NW 928-3986
 LEHR John R (Pauline) F secy & ofc mgr John Lehr Trucking
 ptrn John Lehr Trucking 4160 Denton Pl SE 928-3737
 LEHR JOHN R TRUCKING John R Lehr owrnr 33885 Hwy 99E Tangent 926-1323
 LEHR Wayne B (Dense) shop mech John Lehr Trucking 3402 Knollwood Dr NW
 Ch John 79 928-8652
 LEHTO Seven (Cindy) emp Ore Met 613 28th Av SE Ch Cory 79 926-4161
 LEIBNER Alma L 208 5th Av SE (#102) 926-3398
 LEIBRANT Curtis (Sharon) 4253 Ramona Way SE
 Ch Christie '69 Donnavan '71 Heather '77 926-9227
 LEICHTY Calvin (Mary) farmer Rt 1 Bx 3490 Ch Matthew 77 928-9839
 LEICHTY Jake (Norma) J farmer Rt 1 Bx 350 Ch Janita '64 928-2226
 LEICHTY Mark student Fry Station Rd Rt 1 Box 395 928-7038
 LEICHTY Pamela student Fry Station Rd Rt 1 Box 395 928-7038
 LEICHTY Wilmer (Mary RN Memnonite Home) elem sch prin Waverly Sch
 Fry Station Rd Rt 1 Box 395 Ch Brian '69 928-7038
 LEIFERMAN John W hydro opr Pac Powers & Light 1841 Queen Av SW 926-1026
 LEININGER Terry (Linda) D sub tchr athletic dir S Albany HS
 2565 Westwood Pl SE - Ch Jamie '67 Jason 74 928-9566
 LEISINGER Arthur A (Lois L) constn wkr 37810 Crabtree Dr (C) 928-7078
 LEISINGER Verlin constn wkr 37810 Crabtree Dr (C) 928-7078
 LEISURELAND MOBILE HOMES Lester Erb owrnr
 Hwy 34 SE & Oakville Rd SW 928-1555
 LEISY Jerald 674 32nd Av SE (#32) 928-7627
 LELAND Charles H (Rulana E) retired 2330 Broadway St SW 926-2170
 LELY PACIFIC INC Harry Slighter mgr 34403 Hwy 99E Tangent 926-7753
 LeMARTE John P (Janet L) phys asst Corvallis Clinic student LBCC
 1515 Tracy Ct SW 928-3275
 LeMARTE Robert M (Terry) agt Albany Agcy of Ins 915 Brice Ct SW
 Ch Jennifer '75 Robert P '76 Andrew '78 928-0549
 LeMASTER Marjorie S supvr Wah Chang 320 Burkhardt St NE 926-5948
 LEMCO ED HONDA Ed Lemco owrnr 2840 Santiam Hwy SE 928-0122
 LEMCO Edward (Children's Phone) 4101 Oak Grove Dr NW 928-1523
 LEMCO Steven 2537 Tudor Way SE 926-5963
 LEMKE Barry J 728 3rd Av SE 926-0298
 LEMKE Sheri secy 929 10th Av SW
 LEMONS Bill A student U of O 3441 Oak Grove Dr NW 928-8385
 LEMONS Bill R (Skip I) ofc mgr Memorial Jr HS) mtce supvr Lemons Mill Work
 3441 Oak Grove Dr NW Ch Robert '64 928-8385
 LEMONS David student U of O 5871 Metge Av NW 926-5634
 LEMONS Eugene O (Vira J) secy-treas Lemons Millwork Inc
 pres Lemons Millwork Inc 5871 Metge Av NW 926-5634
 LEMONS John W 1089 14th Av SE 928-6018
 LEMONS MILLWORK INC O Eugene Lemons pres & Vira J Lemons secy
 224 13th Av SE 926-1463
 LEMONS Nancy R recpt Corvallis Clinic 3441 Oak Grove Dr NW 928-8385
 LEMONT Cheri student 3323 Tudor Way SE 928-0472
 LEMONT Jerry (Dorothy) emp dist ofc Albany Pub Schools
 3323 Tudor Way SE Ch Jerry '64 928-0472
 LEN HAKE TEXACO 2525 Pacific Blvd SE 926-8385
 LENDERMAN Ed (Connie) 524 22nd Av SW 926-7249
 LENGKEEK Art (Violet R) student LBCC) 855 Cox St SE 926-6723
 LENGKEEK Mervin W emp Wah Chang 2887 44th Av SE 926-8494
 LENHART R (Carol) tchr Linn Benton Co 2761 40th Av SE 926-6624
 LENHART Stan (Nancy) serv techn King Ofc Equip Inc 3185 S Lyon St
 926-7122
 LENNINGER John M K Albany 926-7122
 LENT Miriam owrnr & broker Lone Tree Rity 1539 Salem Av SE 928-1816
 LENTZ Bernie 1225 29th Av SE 928-7625
 LENTZ David F secy Republic Albany Corp 928-0472
 LENTZ Joe (Liz Anne) vice pres & secy State Savings & Loan Assn
 2023 Crittendon Loop NW Ch Jeff '68 Heather '75 926-4581
 LEONARD Mark A 125 Waverly Dr SE 928-4722
 LEONARD Ron (Shirley M) food processor Stokely-VanCamp
 emp Cummings Transfer Co 3103 South Shore Dr SE 928-8664

LEONARD William H (Caroline) emp USPS 325 Chicago St NE -
 Ch Philip '72 Evelyn '74 926-0347
 LEONE Elizabeth A emp Healtis Laundry 819 18th Av SE Ch Ryege 77 928-4704
 LEONG OREN MD 710 Elm SW (ofc) 926-9611
 LEONNIG Ron E (Carol) tchr Christian Pre-Primary) owrnr Ron's Barber Shop
 Rt 3 Bx 752 - Ch Tony '66 Jeff '70 928-7797
 LEOVEY Miklos (Maria) steel constn Great Western Steel 714 10th Av SW 926-1920
 LEOVEY Rocky student U of O 714 10th Av SW 926-1920
 LEPMAN Scott 1620 Jackson SE 926-0739
 LEPPER Orpha 1216 Sherwood Pl NW
 LEPPIN Walter P (Lavern W) farmer Independence Hwy NW 928-9971
 LeROY Chester E (Jane)
 vice pres of special products Teledyne Wah Chang Albany
 2544 Dover Ln NW 926-7684
 LeROY Edward E (Helen) millwr Western Kraft 4744 Powers Av NW 926-4930
 LES NORMAN GUN REPAIR 3705 Omlap Av NE 928-1884
 LESKODY Frank (Susan) 319 7th Av SE 928-9330
 LESLEY Donald Ray (Doris T) veneer dryer Southwest Forest Ind
 1081 Chicago St SE 967-9108
 LESLIE Ed elec OSU 1282 Gibson Hill Rd NW
 Ch Paula '68 Dale '72 David '75 926-4600
 LESLIE Elmer Jr (Donna) emp Hewlett-Packard) trk drvr 3518 Chicago St SE
 Ch John 64 Daniel '66 Cindy '70 Carla '77 926-0111
 LESLIE Elmer Jr 3518 Chicago SE 926-0111
 LESLIE Erroll 632 Thornton Lake Dr NW 928-6077
 LESSICK Wai Po (Charlotte W secy) chemist US Bureau of Mines
 3692 Bartley Dr SE 928-2611
 LESTER Charles marrie recruiter 6036 Carrol Pl SW 928-3901
 LESTER Wray (Ethel) retired Rt 2 Bx 252 967-7818
 LETOURNEAU R 3113 Railroad SE 928-4026
 LEUNG Wai Po (Sau emp Smokecraft) drummer Golden West Mobile
 2621 Wheeler St SE Ch Randy '79 928-9413
 LEVANS Ray C (Katie) ptrn Yamaha Music School) ptrn Yamaha Music School
 1170 Linwood Dr NE Ch Todd '71 Nathan '73 Rebecca '75 928-5535
 LEVINE Jay dr Lebanon Community Hosp 165 Cedar Ln NW 928-2897
 LEVINS Ariel H (Eunice A) retired 31999 Griffith Dr Tangent 928-8416
 LEVY Nancy 3520 Oak SE 928-8124
 LEW Ken (Catalina) tlr First Natl Bk) emp Simpson 2684 Ermine St SE 926-8561
 LEWELLING Edna R 124 7th Av SW 928-8484
 LEWIS Betty 1527 Santiam Hwy SE Ch Brenda '67 926-3018
 LEWIS Clarence E retired 2319 Three Lakes Rd SE 926-0984
 LEWIS Clyde retired 1220 Salem Av SE 926-5264
 LEWIS Dale A (Cassie B) conductor Burlington Northern RR
 1057 Alandale Av SW - Ch Mary '67 Robert '69 Christopher '77 928-2071
 LEWIS Della 725 34th Av SE 967-8592
 LEWIS E B (Phyllis M) co-owrnr Valley Meat Co) co-owrnr Valley Meat Co
 2025 Oak Grove Dr NW 928-1254
 LEWIS Earl 2694 18th Av SE 926-0652
 LEWIS Guy student 1525 7th Av SW 926-7045
 LEWIS INDUSTRIES INC Clyde P Lewis pres PO Box 1423 926-5264
 LEWIS Kelly J 614 5th Av SE 926-8135
 LEWIS LEON Ransom & Smith Rity Inc 260 Ferry St SW (ofc) 928-1277
 LEWIS Leon G (Eleanor) pres Ransom & Smith Rity Inc
 155 Widmer Pl NW 926-5735
 LEWIS Myron C (Gladys E) retired 1230 Vine St SW 928-3536
 LEWIS Tony self employed 1340 Laurel Heights NW 928-5273
 LEWIS Virgil B Albany 926-3847
 LEWIS Wayne A (Laurine) 840 Waverly Dr SE 926-6565
 LEWIS William O (Anta) Albany - Ch David '67 Richard '69 Bronwyn '73 926-2909
 LEYS Kenneth A retired 855 Chicago SE 928-4727
 LEYS Kenneth T 2400 Salem Av SE 928-7934
 LIBBY E L retired 2422 Waverly Dr SE 926-9271
 LIBBY Patrick radar range mkr 2616 Salem Av SE 926-7548
 LIBBY Ronald (Susan) student OSU 5050 Columbus St SE (#69) - Ch Sara '79 926-4739
 LIBERTORY R M 2459 Jackson SE 926-4336

LIBERTY CABLE TELEVISION
 820 NW CORNELL PO BOX T CORVALLIS
 BILLING, SERVICE REPAIR 758-8808
 INSTALLATION ORDERS 758-5858

LIBERTY SCHOOL Martin Reynolds prin 2345 Liberty St SW 926-2172
 LIBUTTI W R 742 32nd Av SE 926-3472
 LIGHTENTHALER Brett student 2320 Queen Av SW 926-3592
 LIGHTENTHALER Heidi student 2320 Queen Av SW 926-3592
 LIGHTENTHALER Mark student 2320 Queen Av SW 926-3592
 LIGHTENTHALER Moose student 2320 Queen Av SW 926-3592
 LIGHTENTHALER Shirley J legal asst Goode Goode Decker Beckham & Nelson
 2320 Queen Av SW 926-3592

LIDAY Carl (Donna) checker Rotns Foodliner) drvr Olympic Beer Co
 3877 Linn Av SE Ch Ronda '65 Curtis '65 Shawni '71 928-4431
 LIDDELL Dennis (Donna) emp Spring Hill Country Club) retired
 6217 Peterson Ln NE - Ch Debbie '65 926-9976
 LIDDELL Dennis 1487 15th Av SE 928-5233
 LIDDELL Diane student 6217 Peterson Ln NE 926-9976
 LIDDELL Forrest D (Bertha L) retired 2923 Columbus St SE 926-5936
 LIDELL Rick (Mary emp Wah Chang) 2235 22nd Pl SE 967-7461
 LIEBAERT Richard M (Anne D) instr LBCC 638 5th Av SE 926-9503
 LIEBERMAN David owrnr Albany Telephone Answering Service
 1670 Tudor Way SE
 LIEBERMAN Linda student 1878 16th Av SW 926-8530
 LIEBERMAN Lori student 1878 16th Av SW 926-8530
 LIEBERMAN Marilyn emp LBCC 1878 16th Av SW 926-8530
 LIEBERMAN Max retired 525 24th Av SE 928-1522
 LIEBSWAGER Duane G (Linda) day care tchr Lighthouse Presch) acct F11E
 615 Main St SE 926-5650

LIEN Harvey V (Theresa S) tchr Memi Jr HS) mech Fisher Implement
 2865 Tom St NE - Ch Beth '64 Chris '68 Fletcher '70 928-4881
 LIEN Henry retired 2015 Jackson St SE 928-7674
 LIEN Mark student 462 25th Av SE 928-4800

LIEN Richard C 4417 Madrona Way SE 926-0499
 LIEN Roger carp McDonald Constn 2750 7th Av SE (#4) 926-1226
 LIEN Roger J carpenter William McDon 2750 7th Av SE 926-1226
 LIEN Sidney builder 462 25th Av SE 928-4800
 LIEN Walter S (Lyn R custdn Seabrooks' emp City of Albany 462 25th Av SE 928-4800
 LIFKA Mildred decorator Sears 1550 Del Rio Av SE 928-1036
 LIGGETT Joe R (Elizabeth F) 1197 Century Dr NE 926-9965
 LIGHT HOUSE DAY CARE Patricia McNeely dir 515 Queen Av SE 926-5926

LIGHT HOUSE LIGHTING CO
 GREG MILLER & JANET MILLER CO-OWNRS. 124 W 1ST ST 928-4556
 LIGTERINK Jack (Elly) contr Ligterink Constn 1725 Embassy Pl NW 926-1671
 LIGTERINK Perry student 1725 Embassy Pl NW 926-1671
 LILES Dale 2515 Prairie Pl SE 928-1096
 LILES David W (Ella - crew formr Teledyne 1716 Thornton Lake Dr NW -
 Ch Erica 72 Asra 77 Smana 79 928-8005
 LILES Earl (Mary CPA Pacific NW Bell) 950 Airport Rd SE (#100) 926-2005
 LILES Jack (Masreen emp Lebanon Union High) dean of instruction LBCC
 1136 39th Av SW - Ch Damon 64 Brad 66 Tooa 66 Casey 70 926-4880
 LILES Stanley (Mary Ann M) mach Wah Chang 4147 39th Av SE -
 Ch Steven 65 Malinda 68 Melissa 72 928-1171
 LILES Vernon 950 Airport Rd SE (#100) 926-2005
 LILJA Bill (Eileen West retired) retired 724 Broadalbin SW 928-5008
 LILJEBERG John E ownr John E Liljeborg Enterprises
 3173 Countryman Cir NW 926-6172
 LILLEGREEN Kim adv mgr Wanes Realty Inc 820 Berken Ln NW 926-6203
 LILLEY Lawrence (Carol) emp USDA 1987 Crittendon Loop NW 928-4389
 LILLIAN'S BEAUTY SALON 2529 40th Av SE 926-4878
 LILLIE H P retired 1019 15th Av SW 926-0666
 LILLIE Michael student LBCC 2716 Burkhardt St SE 926-3039
 LILLIE Pat emp King Arthurs Pizza 2716 Burkhardt St SE 926-3039
 LILLIE Raymond W 1019 15th Av SW 926-0666
 LILLIE Vern (Janet reapt Dr Carlson & Lee) general contractor
 2716 Burkhardt St SE 926-3039
 LIMECO CORP 32013 Birdfoot Dr PO Box 282 Tangent (T) 928-4343
 LINARES Carlos (Esther) sls mgr Champion Intnatl 32773 Blatchford Rd (T) -
 Ch Ricardo 65 Roberto 67 926-9803
 LINARES Jose student OSU 32773 Blatchford Rd (T) 926-9803
 LIND Gene (Carole legal secy Keith Robbough Recycling)
 supvr Pac Power & Lights 3659 Knollwood Dr NW Ch Jeff '65 Gene '69 926-3600
 LIND Peggy tchr Meml Jr HS 624 30th Av SE 926-9659
 LINDBERG Marvin D (Kathy J) asphalt wkr Morse Bros 305 Chicago St NE -
 Ch Brandy '71 Scott '72 926-4653
 LINDBLAD Toye (Marie E - retired 716 28th Av SE 926-1668
 LINDEN Francis H 2210 Main SE 926-0554
 LINDEN James (Maria) retired 3800 South Mountain View Dr SE 926-4548
 LINDEN R W (Myrtina M) retired 2307 Waverly Dr SE 926-0047
 LINDGREN Alton D (Mina wtrs - emp Grand Prairie Scr 525 4th Av SW
 Ch Randy 66 Floyd 68 Lynn '69 928-2389
 LINDGREN E M tchr aide Greater Albany Public 650 Thornton Lake Dr NW
 Ch Christopher 74 Scott '78 926-8940
 LINDGREN Phillip (Shirley emp Citizens Valley Bank - emp Simpson Timber
 349 Creswell Ln NW - Ch Merlynn 64 Phillip 65 926-1017
 LINDGREN S M 495 South Nebergall Loop NE 926-0047
 LINDGREN Tracy student 524 4th Av SW 926-0676
 LINDHOLM Bill (Sue - 1900 Hill SE 926-9512
 LINDHOLM Byron (Lory - sls Peerless Pacific 5843 Peterson Ln NE -
 Ch Shelley 69 Erik '72 926-4760
 LINDHOLM George F 4265 Riverside Dr SW 928-9825
 LINDLEY A Raymond (Judy RN Albany Genl Hosp - pastor First Christian Church
 3490 11th Av NW - Ch Brian '71 926-1816
 LINDLEY Darold A (Helen D) retired 2019 17th Av SW 928-0381
 LINDLEY Edward H (Glenoris I emp Stokely-VanCamp -
 slsmn Scharp's Twin Oaks Bldg Sup 1085 23rd Av SE 926-3396
 LINDLEY L M 147 Cherry Ln NE - Ch David 64 Stephanie '70 Brian '71 926-3396
 LINDQUIST Jesse Lee (Patsy) proj engr Ore Met 3250 Ridgeway Ln NW -
 Ch Amy Leigh 64 926-3396
 LINDQUIST Kimberly student Salem Academy 3250 Ridgeway Ln NW 926-3796
 LINDSAY Clark E Jr (Carole) pres & managing ofcr State Savings & Loan Assn
 3621 Terrace Dr NW Ch Mike '66 928-0272
 LINDSEY C 2220 22nd Pl SE 928-7091
 LINDSEY Harold (Phyllis) Rt 3 Bx 773B - Ch John '67 926-3393
 LINDSEY Lara E retired 3115 E Knox Butte 928-1811
 LINDSEY Loyd E (Elaine F dental asst Dr Kelm) lab techn Albany Genl Hosp
 345 7th Av SE - Ch Terra '72 928-9315
 LINDSEY Paul student OSU 3725 E Knox Butte 928-7091
 LINDSEY Peggy student Rt 3 Box 773B 928-9315
 LINDSEY Robert F (Betty emp Daltons Printers) emp Daltons Printers
 3725 E Knox Butte 926-3393
 LINDSEY Ron 3115 E Knox Butte 928-9477
 LINDSKOG George 927 12th Av SW 928-3082
 LINDSKOG Henry Mrs retired 33017 Blackberry Ln PO Box 265 Tangent (T) -
 Ch 926-0966
 LINENBERGER Alan student OSU 1445 City View Pl SW 926-0966
 LINENBERGER Donald A (Florence E) slsmn Republic Development Co
 1445 City View Pl SW - Ch Donald 66 967-7702
 LINENBERGER Scott student 1445 City View Pl SW 928-7722
 LINES D retired 1905 Waverly Dr SE 928-9938
 LINES George L retired Rt 2 Bx 325 926-5186
 LINES Russell L (Lois - rancher Rt 2 Bx 325 - Ch Charlane '73 Murray '77 928-4995
 LINES S 442 34th Av SE 926-2174
 LINGE H E Rt 2 Box 289 926-7365
 LINGER LONGER TAVERN Dick Smith & Ruth Smith ownrs 145 Main St SE 928-2178
 LINKLE Donna 2448 Snerman SE Ch Jeremy '79 926-5855
 LINN ASSOCIATION FOR RETARDED CITIZENS Sandra Weiss dir
 832 Elm St SW 926-9486
 LINN AUTO SALVAGE Ricardo Siemens ownr 4646 Santiam Hwy SE 928-2570
 LINN AVIATION SERVICES 3520 E Knox Butte 926-9486
 LINN-BENTON APPLIANCE SERVICE 3375 Ferry SW 928-2570

LINN-BENTON COMMUNITY COLLEGE

MAIN CAMPUS SWITCHBOARD 6500 PACIFIC BLVD SW 928-2361
 ADMISSIONS 6500 PACIFIC BLVD SW 967-6106
 ADMISSIONS INFORMATION 967-6106
 GRADUATION 967-6106
 PROGRAM EVALUATIONS 967-6106
 TRANSFER OF CREDIT 967-6106
 CAMPUS AND COMMUNITY SERVICES 6500 PACIFIC BLVD SW
 CATERING & FOOD SERVICES 967-6101
 ROOM RESERVATIONS 967-6101
 COMMUNITY EDUCATION
 ALBANY CENTER 6500 PACIFIC BLVD SW 967-6108
 EVENING CLASS INFORMATION 6500 PACIFIC BLVD SW 967-6108
 BENTON CENTER 630 NW 7TH CORVALLIS 757-8944
 LEBANON CENTER 1715 5TH (L) 451-1014
 SWEET HOME CENTER 1314 LONG SWEET HOME 367-6901
 FARRIER SCHOOL 630 NW 7TH CORVALLIS 757-8944
 PARENT EDUCATION 6500 PACIFIC BLVD SW 928-2361
 RISE 607 JEFFERSON SE 926-7681
 FACILITIES DIVISION 6500 PACIFIC BLVD SW
 COURIER-MOTOR POOL 967-6103
 MAIL KEYS-INVENTORY 967-6103
 MAINTENANCE-CUSTODIAL-GROUNDS 967-6103
 SHIPPING-RECEIVING 967-6103
 UTILITIES-CONSTRUCTION 967-6103
 FINANCIAL AID 6500 PACIFIC BLVD SW
 COLLEGE WORK-STUDY 967-6104
 GRANTS & SCHOLARSHIPS 967-6104
 LOANS 967-6104
 FOOD-ROOM-TICKET SERVICES 967-6101
 PHYSICAL EDUCATION & ATHLETICS 6500 PACIFIC BLVD SW
 CPR CLASSES 967-6109
 HEALTH & FIRST AID CLASSES 967-6109
 PRESIDENT'S OFFICE 6500 PACIFIC BLVD SW 967-6100
 REGISTRATION 6500 PACIFIC BLVD SW
 REGISTRAR 967-6105
 GRADE INFORMATION 967-6105
 REFUNDS 967-6105
 SCHOOL WITHDRAWAL 967-6105
 TRANSCRIPT REQUESTS 967-6105
 TUITION AND FEES 967-6105
 SPECIAL PROGRAMS 6500 PACIFIC BLVD SW
 ABE-GED PROGRAM 967-6107
 ADULT HIGH SCHOOL DIPLOMA 967-6107
 ESL PROGRAM 967-6107
 HANDICAPPED SERVICES 967-6107
 HIGH SCHOOL CONTINUATION 967-6107
 HUMAN SERVICES PROGRAM 967-6107
 STUDENT PLACEMENT SERVICES 6500 PACIFIC BLVD SW
 PART-TIME & TEMPORARY JOB REFERRALS 967-6102
 FULL-TIME CAREER PLACEMENT 967-6102
 JOB ORDERS-HELP WANTED LISTINGS 967-6102
 WASTE WATER TECHNOLOGY 6500 PACIFIC BLVD SW
 IF UNABLE TO LOCATE DESIRED NUMBER PLEASE
 CALL 928-2361
 LINN BENTON EDUCATION SERVICE DISTRICT
 ADMINISTRATION OFFICE 905 4th Av SE 967-4381
 LINN-BENTON INVESTMENTS INC 726 Geary SE 928-1620
 LINN-BENTON LINCOLN 4C COUNCIL INC 1035 2nd Av SE 967-9290
 LINN-BENTON LOOP SYSTEM 127 Broadalbin SW 967-4371
 LINN-BENTON SCHRADER STOVES 1702 Pacific Blvd SE 928-6992

LINN CARE CENTER
 JERRY GUENTNER ADMR - NURSING HOME WITH COMPLETE CARE -
 1023 6TH AV SW 926-8664
 LINN COUNTY DOG CONTROL LICENSES & ANIMAL SHELTER
 3008 Ferry SW 967-3925
 LINN COUNTY FARM BUREAU 3325A Hwy 99E (T) 926-4883
 LINN COUNTY GLASS 303 34th Av SW 967-8494
 LINN COUNTY HOMEBUILDERS ASSN 181 34th Av SW 928-5159

LINN COUNTY OF
 AGRICULTURE & HOME ECONOMICS & 4-H EXTN SERV
 AGRICULTURE EXTENSION AGENTS COURT HOUSE 967-3871
 4-H EXTENSION AGENT 104 4TH SW 967-3871
 HOME ECONOMICS EXTN AGT 104 4TH SW 967-3871
 ASSESSOR COURT HOUSE 967-3808
 BUILDING DEPARTMENT
 BUILDING PERMITS COURT HOUSE 967-3816
 BUILDING INSPECTIONS COURT HOUSE 967-3816
 PLANNING & ZONING COURT HOUSE 967-3816
 CIRCUIT COURT
 JUDGE JAMES GOOD COURT HOUSE 967-3838
 JUDGE WENDELL H TOMPKINS COURT HOUSE 967-3838
 JUDGE WILLIAM LEWIS COURT HOUSE 967-3838
 Or 967-3828
 CETA INTAKE 209 1ST W 928-6335
 COMMISSIONERS COURT HOUSE 967-3825
 BUDGET OFFICE COURT HOUSE 967-3861
 COUNTY CLERK
 ACCOUNTING COURT HOUSE 967-3831
 CIRCUIT COURT & PROBATE RECORDS COURT HOUSE 967-3831
 ELECTIONS COURT HOUSE 967-3829
 MARRIAGE LICENSES COURT HOUSE 967-3831
 RECORDING COURT HOUSE 967-3829
 COURT HOUSE CAFETERIA COURT HOUSE 967-3877
 COURT REPORTER
 ROBERT FROLIK COURT HOUSE 967-3850
 DAVID WILSON COURT HOUSE 967-3847
 DATA PROCESSING COURT HOUSE 967-3803
 DISTRICT ATTORNEY COURT HOUSE 967-3836

66 LINN - LOONEY

Albany
City Directory

© 1981 Johnson Publishing Company, Inc.

DISTRICT COURT

CIVIL & SMALL CLAIMS COURT HOUSE..... 967-3843

CRIMINAL & TRAFFIC COURT HOUSE..... 967-3841

1ST DISTRICT JUDGE

JOHN HORTON COURT HOUSE..... 967-3844

2ND DISTRICT JUDGE

RICK McCORMICK COURT HOUSE..... 967-3844

DOG CONTROL LICENSES & ANIMAL SHELTER

3008 FERRY SW..... 967-3925

ENVIRONMENTAL HEALTH

RESTAURANT INSPECTIONS COURT HOUSE..... 967-3821

SEPTIC TANK PERMITS COURT HOUSE..... 967-3821

FAIRGROUNDS 3051 OAKWOOD SE..... 967-3903

GENERAL SERVICES DEPARTMENT 330 3RD SW..... 967-3880

HEALTH SERVICES

FAMILY PLANNING COURT HOUSE ANNEX..... 967-3888

HOME HEALTH AGENCY-MEDICARE COURT HOUSE ANNEX..... 967-3875

MENTAL HEALTH DIVISION COURT HOUSE ANNEX..... 967-3866

PUBLIC HEALTH DIVISION COURT HOUSE ANNEX..... 967-3888

SANITATION COURT HOUSE..... 967-3821

VITAL STATISTICS & ADMINISTRATION COURT HOUSE ANNEX..... 967-3905

HOMEMAKERS SERVICE OF LINN AND BENTON COUNTIES 460 SW MADISON CORVALLIS..... 757-6868

INFORMATION REFERRAL AND VOLUNTEER SERVICE LINN CIRVS 104 4TH SW..... 967-3800

JUVENILE DEPARTMENT 104 4TH SW..... 967-3853

LINN-BENTON-LINCOLN MANPOWER CONSORTIUM

INTAKE UNIT 209 1ST W..... 928-6335

MAINTENANCE-CUSTODIAL DIVISION 330 3RD SW..... 967-3880

MENTAL HEALTH PROGRAM

ADMINISTRATION AND COUNSELING SERVICE COURT HOUSE ANNEX..... 967-3866

ALCOHOL & DRUG COUNSELING 104 4TH SW..... 967-3819

DAY TREATMENT CENTER 128 PINE SE..... 967-3806

MOTOR POOL DISPATCH 4TH SW & BROADALBIN SW..... 967-3886

OREGON CONSORTIUM

433 W 4TH..... 928-0241

PARKS DEPARTMENT 3010 FERRY SW..... 967-3917

PLANNING DEPARTMENT

ZONING COURT HOUSE..... 967-3816

BUILDING INSPECTION & PERMITS COURT HOUSE..... 967-3816

RURAL ADDRESSING COURT HOUSE..... 967-3818

PRINTING & SUPPLIES 330 3RD SW..... 967-3884

PUBLIC HEALTH DIVISION

COMMUNICABLE DISEASE COURT HOUSE ANNEX..... 967-3888

FAMILY PLANNING COURT HOUSE ANNEX..... 967-3888

IMMUNIZATIONS COURT HOUSE ANNEX..... 967-3888

ROAD DEPARTMENT

COUNTY ENGINEER 3010 FERRY SW..... 967-3919

COUNTY SHOP ALBANY..... 967-3923

COUNTY SHOP HALSEY..... 369-2222

COUNTY SHOP LEBANON (L)..... 451-1157

COUNTY SHOP SCIO (S)..... 394-3700

COUNTY SHOP SWEET HOME..... 367-3044

SHERIFF

CIVIL DEPARTMENT COURT HOUSE..... 967-3907

CORRECTIONS 'JAIL' COURT HOUSE..... 967-3901

CRIMINAL DEPARTMENT COURT HOUSE..... 967-3911

EMERGENCY SERVICES COURT HOUSE..... 967-3911

SURVEYOR COURT HOUSE..... 967-3857

TAX DEPARTMENT COURT HOUSE..... 967-3896

TREASURER COURT HOUSE..... 967-3859

VETERANS SERVICE OFFICE 330 3RD SW..... 967-3882

IF UNABLE TO LOCATE NUMBER PLEASE CALL LINN CIRVS..... 967-3800

LINN COUNTY TITLE CO

Albany Ofc 3rd SW & Ferry SW..... 926-2111

Lebanon Branch 2nd & Vme (L)..... 259-2681

Sweet Home Branch 1195 Main Sweet Home..... 367-6973

LINN COUNTY TITLE CO

JEFF LANSDON GENL. MGR. TITLE INSURANCE & ESCROWS-ALBANY OFC 260 FERRY ST SW PO BOX 692..... 926-2111

LEBANON OFC (L)..... 259-2681

SWEET HOME OFC..... 367-6973

LINN COUNTY TRACTOR & HARDWARE CO

WAYNE OAKLEY PRES., KEITH OAKLEY SECY.-FARM IMPLEMENTS, INDUSTRIAL EQUIPMENT-33965 E HWY 99 (T)..... 928-3359

LINN COUNTY VETERANS COUNCIL Jim Barrett secy

3800 E Knox Butte PO Box 155..... 928-5094

LINN E D (Wiletta M) farmer 5175 Spring Hill Dr NW @..... 928-7883

LINN Frank (Jeanne D) retired 1032 12th Av SW..... 926-1870

LINN Jim (Elaine) farmer 5175 Spring Hill Dr NW @ Ch Jennifer '81..... 928-0295

LINN Robert (Theresa emp Strawberry Dresser Ltd) 5610 Anthony Pl NW..... 926-2362

LINN SEWING CENTER Tom Matthews ownr mgr 1420 Pacific Blvd..... 926-0291

LINN VETERINARY HOSPITAL Ben Braat ownr 6011 Pacific Blvd SW..... 926-0291

LINCO ELECTRIC CO Bill Coburn pres & genl mgr Hwy 34 & Columbus SE PO Box 925..... 926-4266

LINNELL Paul E Sr (Ida) tech Wab Chang 3800 South Mountain View Dr SE (#551) @..... 926-1441

LINTNER Ed cab drvr Albany Cab Co 1322 27th Av SE..... 928-0806

LINTNER Keith Edward sch bus drvr Gaps 1322 27th Av SE..... 928-0806

LINTON HOUSE THE 220 2nd Av SW..... 926-5546

LINTON HOUSE THE

GARY SIMS & DONNA J SIMS CO-OWNRS.- 220 2ND AV SW..... 926-3322

LIPPINCOTT Jack (Sharon) fork lift opr Amer Can Co 3430 Marion SE Ch Kelly '64..... 926-0993

LIPSEY Dale L (Bonnie A) serv sta ownr 903 Waverly Dr SE - Ch Buffie '65..... 926-3369

LIPSEY Dee Anne 903 Waverly Dr SE..... 926-3369

LIPSEY Dooley student 903 Waverly Dr SE..... 926-3369

LISTER A K dishwasher Buzz Saw 635 34th Av SE..... 928-1249

LISTER D L Albany..... 926-5771

LISTER Robert (Clara B retired) retired 527 28th Av SE..... 928-1085

LITTLE C R (Mary Ann aide Waverly Sch) 3354 Alexander Ln NE..... 926-2105

LITTLE CABOOSE CERAMIC DEPOT 480 13th Av SE..... 967-9074

LITTLE Calvin E (Glenda J aide Ralph Freeman 4247 Amanda Ln NE Ch Johnny '69 Kasey '71 Marty '74..... 926-8988

LITTLE D A 224 Jackson SE..... 926-1399

LITTLE Faye L emp Pioneer Natl Title Ins 2930 Jackson St SE @..... 926-1188

LITTLE Gary (Jane Ign Linn Care) emp Willamette Ind 3222 North Shore Dr SE..... 928-4579

LITTLE John J 'Jack' (Mary Ann bkpr Ervin's Drug) ownr Ervin's Drug 2929 Oakwood Av SE @ Ch Joe '64 Stephen '67 Alaine '69 Anthony '71 Regen '73..... 928-0589

LITTLE Mickey 2930 Jackson SE..... 926-8942

LITTLE Richard P interior design & furn bldr 1220 Shady Ln NW @..... 967-8344

LITTLE William Earl 2510 Conser Rd NE..... 967-8344

LITTLER Donald A (Theresa E exec secy & admv asst Simpson Timber Co) retired 910 Spring Hill Dr NW @..... 928-8681

LITTLER Ethel C retired 527 2nd Av SE..... 926-1728

LIVENGOOD Robert J (Charline) project mgr Hewlett Packard 4850 Fir Pl NW @ Ch Joseph '69 Gregory '72 Phillip '76..... 928-6030

LIVERMAN Earl T Jr 1635 15th Av SE..... 926-1162

LIVINGSTON Linda Kay 1864 Jackson St SE Ch Lisa '73..... 757-1515

LLEWELLYN CHIROPRACTIC CLINIC PC 1515 NW 9th (C)..... 928-0883

LLOYD Jeanette 3624 Lafayette St SE..... 928-0883

LLOYD Morris C (Resse aide Mt View School) emp State Forestry 1345 Belmont Av SW @..... 928-0883

LOCHNER Allen L (Nancy J) electn J&J Elec Inc 4165 Glenwood Av NW @ Ch Tom '64 Jim '66..... 928-7336

LOCKARD Robert D (Jerry Lee sls rep Eugene Bty Sup) whse Nrsry grower Herlock Farms PO Box 1104 @..... 926-1193

LOCKETT Larry (Sheryl ofc mgr Marshall Running Accts) tchr S Albany High School 2777 41st Av SE @ Ch Greg '74 Wade '76..... 928-6214

LOCKHART William P (L F) 230 Ermine SE..... 928-2637

LOE Dennis slsmn Cudahy Bar S 6092 Carrol Pl SW..... 926-3129

LOE Rodney R (Marie secy Fisher Imp Co) part ownr Oak Tree 2947 Gibson Hill Rd NW Ch Kourney '80..... 928-6729

LOE Ronald A (Shirley) 2949 Gibson Hill Rd NW @ Ch Regan '81..... 928-8048

LOEFFLER Andreas K student 139 Benton Pl NW..... 926-1702

LOEFFLER Christopher J student 139 Benton Pl NW..... 926-1702

LOEFFLER Sabina M student 139 Benton Pl NW..... 926-1702

LOEFFLER Wilhelm G (Maria E rltr Kingsview Rlty) ownr Loeffler & Assoc 139 Benton Pl NW @ Ch Bertina '65..... 926-1702

LOEKS Leroy G (Betty) tchr PP&L 2801 Arlington Dr NW @ Ch Curt '64..... 926-7809

LOEKS R J dist line supt Pacific Power & Light Co..... 926-2545

LOEKS Ronald G 1400 Laurel Heights NW..... 926-2545

LOEWEN David G (Alexia M emp Ore Met) emp Ore Met 2421 40th Av SE @ Ch Korene '64 Thomas '68..... 926-7162

LOFTIN Robert W (Rebecca data processor Albany Genl Hosp) 3335 Jackson SE Ch Steven '74..... 967-9105

LOGAN KATHRYN atty 420 E 1st Av (ofc #B)..... 928-9255

LOGAN Myrl retired Dever Rd Rt 2 Bx 154 @..... 928-3765

LOGAN Uriela 1307 32nd Av SE..... 926-8420

LOGSDON Earl farmer 2055 Granger NE Corvallis..... 753-8839

LOGSDON Elton farmer 2055 NE Granger Corvallis..... 753-8839

LOGSTON C 5890 Primrose NW..... 926-3125

LOJAC CONSULTING INTERNATIONAL 2190 Maier Ln NW 164764..... 967-8301

LOKEY Lester (Pam) 613 Chicago SE..... 928-2042

LOLLAR James D (Susan wtrs Westbrooks) constn wkr Kings Valley Rt 2 Box 100 Ch Brian '72 Justin '79..... 926-8187

LOMAX R N 318 Washington SW..... 926-9576

LONEY Megan student West Albany 1222 Shady Ln NW..... 926-6814

LONEY Ronald E (Diane L) club dir Albany Boys Club 1222 Shady Ln NW @ Ch Megan '63 Michael '64 Heather '68 Heath '70..... 926-6814

LONG Almeda J retired 1416 7th Av SE @..... 926-3290

LONG C A 1888 Hafez Ln NE..... 926-3815

LONG Daniel G (Consuelo E secy Amer Can) safety ofcr Teledyne 7227 Columbus St SE @..... 928-9869

LONG E M retired 1905 Waverly Dr SE @..... 967-8666

LONG GLEN INTERIOR DESIGNER 1722 Belmont Av SW..... 928-0682

LONG James W (Karla B RN Sunset Care Cntr) tchr Albany Sch Dist 8 2508 Quince St NW @ Ch Ethan '76..... 928-4918

LONG Leroy (Peggy) emp Gazette Times 2807 Madison St SE (#29) @..... 926-7956

LONG MERLE A atty

425 2ND AV SW PO BOX 40 (OFC)..... 926-5504

LONG Merle A atty (Muriel M) atty Long, Post, Delapoer & Koos PC 1240 11th Av SW (res) @..... 928-8546

LONG POST DELAPOER & KOOS PC

MERLE A LONG, DANIEL A POST, RONALD L KOOS, JAMES V B DELAPOER ATTSY., F JAMES HEALY ASSOC. ATTY.- 425 2ND AV SW PO BOX 40..... 926-5504

LONG Raymond D (Judith Martin) computer programer LBCC 36166 Meyer (C) @..... 928-5731

LONG Robert R (Dianna L) genl mgr Cascade Farm Serv 2708 Valley View Dr NW @ Ch Michael '71 Brenda '73 Cndy '73..... 928-4012

LONG S

LONG Spencer W retired 1115 Maple SW @..... 928-9703

LONG Wilmer R (Edna M) emp Southern Pacific Transportation Co 2320 Jackson St SE @..... 926-1477

LONGBERG Glenn A (Ada I) retired 5223 Columbus St SE (#E) @..... 928-3720

LONSWAY Helen retired 135 Denver St NE..... 928-7263

LOONEY Galen L (Carol) self employed 33789 Hwy 99 E Tangent..... 926-9204

LOONEY J J (Adrauna) retired 2711 Hwy 20 NW @..... 926-3138

LOONEY L..... 928-5704

LOONEY Michael J Rt 3 Box 893C..... 928-5704

LOONEY Thad J (Louise) seed farmer 627 Ferry St SW 928-4789
LOOP David A (Eva Mae co-owner Loop's Auto Wrecking & Salvage co-owner & overseer Loop's Auto Wrecking & Salvage 6127 Piedmont PI SW Ch Twyla '65 928-2107
LOOP Glen D 2030 Casa Villa SE 928-8685
LOOP Steven A (Katherine co-owner & secy Loop's Auto Wrecking & Salvage) co-owner & mgr Loop's Auto Wrecking & Salvage 4565 E Knox Butte Ch Michelle L 77 928-6379
LOOP Tim (Linda) 620 4th Av SW 967-1010
LOOPER Glenn T 6395 Chapman Ct SW 928-8525
LOOPS AUTO WRECKING & SALVAGE 30745 Hwy 34 928-5111
LOPES Arlene wtrs Pop's Branding Iron 331 4th Av SE Ch Elizabeth '64 928-3220
LORD Rick (Cindy) 1240 Calapooia SW 926-7261
LORD Rick 1240 Calapooia SW 967-7261
LORENTZ Vernon L (Ella Mae) emp Willamette Inds 33835 McFarland Rd (T) 928-4644
LORENZEN Erwin (Dorothy) retired 2870 Windsor PI SE 928-1505
LORENZEN F B (Rose) slsmn R Veal & Son 845 Clay St SE 926-2108
LORING Don G (Ruth A) TV techn 1133 Sherman St SE 928-7548
LORING V E (Sharon) secy Albany Floor Covering 1010 15th Av SW Ch Mike '66 Michelle '68 926-6416
LORING Vernon E 2441 Ermine SE 928-1931
LORRAINE'S WALLPAPERING Lorraine Butler ownr Rt 2 Bx 255 928-9752
LOSIER Bernice 3717 Burkhardt St SE Ch Mke '80 928-1439
LOTSPEICH E E (Mabel) 2766 Riverside Way SW 967-9523
LOTSPEICH Edward E (Mable) self employed 2766 Riverside Way SW 926-4323
LOTT Jim R (Ellen E motel maid Golden Inn) trk drvr 925 13th Av SE Ch Annette '64 Roxy '66 Cindy '69 926-8498
LOTT Michael emp Ore Met 2915 20th Av SE 926-9246
LOTT Odell (Beverly secy State of Oregon) melter Ore Met 5736 Peterson Ln NE 926-3969
LOUBER John (Judy) opr Forest Inds 3227 South Hill Ch Sara '76 Jeff '79 Amy '74 926-3407
LOUGH Alfred student LBCC 329 23rd Av SE 926-8741
LOUGH Raymond electronics emp Janel Labs Corvallis 329 23rd Av SE 926-8741
LOUGH William B (Evelyn) emp Wah Chang 329 23rd Av SE 926-8741
LOUTHAN Donald L (Lahree techn Hewlett-Packard) techn Hewlett-Packard 4143 Ramona PI SE Ch Warren '64 926-8144
LOUTHAN Matthew student 4143 Ramona PI SE 926-8144
LOUTHAN Shawn student 4143 Ramona PI SE 926-8144
LOUX Wayne 950 Airport Rd SE (#106) 928-5714
LOVE D emp Izzy Pizza Parlor 719 19th Av SE 926-6619
LOVE L Carl (Barbara secy R O Bradley CPA instr LBCC 1115 Park PI SW 926-7515
LOVE LACE FLORAL
ELDEN R STUTZMAN CO-OWNR., DOTTIE STUTZMAN CO-OWNR. & DESIGNER - FLORIST, GIFTS, POTTED PLANTS - 321 2ND AV SW 928-4151
LOVE M Janet custdn Assembly of God 829 Waverly Dr SE 926-4203
LOVE Robert emp First Assembly of God 2817 Santiam Hwy SE 926-2610
LOVEJOY Harold A (Aina kitchen hlpr Samaritan Village) retired 7321 Lancelot Dr SW 926-4045
LOVEJOY K 638 32nd Av SE 967-8020
LOVEJOY Lloyd J 215 Clover Ridge Rd NE 926-3486
LOVEJOY Raymond A (Betty) retired 33767 Oakville Rd SW 926-1492
LOVELACE Billie J (Frances L tchrs aide Calapooia Jr HS) relay & mtr techn PP&L 3217 Chicago St SE Ch Kenl '68 926-4696
LOVELACE Janet student 3217 Chicago St SE 926-4696
LOVELACE Steve constn wkr 1217 34th Av SE 926-4696
LOVELACE Ted P (Opal) retired 3800 South Mountain View Dr SE 928-9548
LOVELESS I P retired 208 5th Av SE (#104) 928-4989
LOVELL D E (Dianne) press opr Duraflake 5950 Spring Hill Dr NW Ch Christopher '70 Matt '73 928-1592
LOVELL J L lbrny emp OSU 906 Broadway St SW Ch Ch Mark '64 926-5076
LOVELL Norman K (Shirley M emp Amer Can Co) prin N Albany Jr HS 2843 Independence Hwy NW 926-2177
LOVESEE Gerald L (Bella otc mgr Clackamas Comm Coll) mach Northwest Inds 4111 Del Monte PI SE 928-4963
LOVETT Dallas W (Grace L) retired 1905 Waverly Dr SE (#74) 926-0283
LOVETT Richard (Evelyn V) mech Jack Loville 7299 Independence Hwy NW 928-9143
LOW Floyd T (Rosa M) retired 2107 E 1st Av SE 967-8450
LOWDEN John (Carol S) mill wkr Boise Cascade 2324 Ermine Ct SE Ch Larry '69 Jeremy '75 Mindy '77 926-9984
LOWE Fred mech Wayne Smith 3419 Pacific Blvd SW 928-1932
LOWE M J mgr analyst State of OR 4111 Durillo PI SE 928-9170
LOWELL Delma retired 819 3rd Av SE 926-7259
LOWELL Jane tchr Albany Dist 2882 Oak Grove Dr NW 928-9170
LOWERY Ronald R (Barbara J sch bus drvr Dorsey) emp Bureau of Mines 2765 Valley View Dr NW 926-5191
LOWERY Sheri student OSU 2765 Valley View Dr NW 926-5191
LOWN LaVern L (Alvina H slsldy Nancy's Appare) lead opr Wah Chang 3817 Oakville Rd SW 928-8081
LOWRIE Everette H 'Hal' (Hattie nurse Meml Hosp) rl est appraiser 746 Goldfish Farm Rd SE 928-0849
LOWRIE Lev (Bonnie) Rt 3 Box 896 928-8946
LOWRY E L (Elizabeth emp Sky Merchant Police) 404 SE 5th 928-0259
LOWRY J sls emp K-Mart 3135 Madison SE Ch Mark '67 928-6548
LOWRY Kathi 730 Washington SW 928-7270
LOWRY Robert R 'Bob' (Barbara) pres Willamette Seed & Grain 1550 Laurel Heights NW 926-6369
LOWRY Sue 730 Washington SW 928-7270
LOWRY TERRY W DR phys & surg 939 W 10th (ofc) 926-7960
LOY Edward (Susan) emp Lemon Mill Work 3448 Countryman Cr NW Ch Nichols '79 926-6878
LOY John Knox Butte Rd Rt 1 Bx 267 926-6938
LOY Nelson E (Grace A) retired 1105 Oak St SE 928-9093
LUCAS Donald E Sr (Mary R) cabinet maker 3505 Marion SE Ch Kim '64 Linda '65 Dawn Marie '68 Donny '69 926-2401
LUCAS I E 3246 Silem Av SE 926-8405

LOONEY - LYDALL 67
Albany
City Directory
 © 1981 Johnson Publishing Company, Inc.

LUCAS John retired 36221 Railroad Crabtree 926-9802
LUCAS Melvin (Becky) trk drvr George Van Dyke 3089 Marion St SE Ch Tommy '69 Jodi '74 967-7775
LUCAS Ruth N 755 24th Av SE (#1) Ch Sheila '67 Danny '76 Lisa '69 926-7143
LUCAS Warren (Ingm E emp Albany Genl Hosp) emp Peerless Pacific Co 1045 38th Av SE 928-5132
LUCIFORD Warren W (Dorothy legal secy) slsmn 403 Madison SE Ch Jason '76 Janea '78 928-2162
LUCERO Don E (Janet R packer Smokecraft) emp Ditzler Mech Dimension Contr 32950 Old Church Rd (T) Ch Brian '69 928-2956
LUCHT Jimmie L (Nancy reept Willamette Inds) emp Wah Chang 1920 Willamette Av NE Ch Timothy '79 926-0058
LUCHT Leroy C Bud (JoAnne) trk drvr PMT Trucking Co 1294 Thornton Lake Dr NW 926-1940
LUCKEY R 855 Chicago SE 928-1068
LUCKMAN Dale G (Marge) 2520 Geary St SE Ch Mke '65 926-6174
LUCKMAN Dale G Jr student LBCC 2520 Geary St SE 926-6174
LUCKMAN Dan (Connie student) chkr Foodspot Market 735 Davidson St SE (#23) 967-9517
LUCKMAN Danny B student 2520 Geary St SE 926-6174
LUCKY FOUR KENNEL Chester B Ludlow & Mary Lou Ludlow ptrns 32234 Country Rd (T) 926-7414
LUCUS Frank retired 3520 Oak St SE 926-2793
LUDLOW Margaret A owner Margaret's Dog & Cat Kennels 33770 Oakville Rd SW 928-7926
LUDLOW Mary Lou ptrnr Lucky Four Kennel 32234 Country Rd (T) Ch Charles '63 Margaret Ann '65 926-7414
LUDWIG Myles G (Robert A) retired 3415 Takena St SW 928-3452
LUDWIG N L emp Stokely-VanCamp 2736 Valley View Dr NW 926-2633
LUDY Gary W pipe fitter Flo Matcher 3317 Riverside Way SW 926-3675
LUECK Gary D 7121 E Knox Butte 928-7819
LUECK Leo O (Lily R) retired 7189 E Knox Butte 928-7758
LUECK Roland F (Lydia retired) retired 975 Sherman St SE 926-1283
LUECK Sam R (Dorothy J) retired 7121 E Knox Butte 928-7819
LUKE Carol 795 24th Av SE (#4) Ch Lisa '65 926-9805
LUKE L M 795 24th Av SE 926-9805
LUKE Lance (Jean secy Hewlett-Packard) servmn NW Natural Gas Rt 2 Bx 256 Ch Khrisie '69 Troy '73 926-6439
LUKESIC M (Mickey L) trk drvr Santiam Prod & Trucking 1314 Gale St SW LUKI Jerold E 925 21st Av SW 928-6377
LUKL Cheryl K clerical aide S Albany High School 925 21st Av SW Ch Bethene Anne '76 926-1087
LUMENS LIGHTING 815 E 1st Av 926-4196
LUNCEFORD L 4211 Evergreen SE 928-9362
LUNCEFORD Timothy A emp West Coast Mills 32292 Old Oak Dr Tangent (T) 926-0910
LUNDF Alfred G (Virginia) retired 305 Davidson St SE Ch Michael '70 926-1731
LUNDBERG Donald tchr Calapooia Jr High 1723 Moraga Av SE 926-1238
LUNDBERG R Donald (Elizabeth Faith dietary aide Albany Genl Hosp) tchr Calapooia Jr HS 2205 Jefferson SE Ch Sarah '70 926-3692
LUNDBERG Thomas (Meredith) ownr Shade Tree Tom Landscaping 1723 Moraga Av SE Ch Christopher '80 926-1238
LUNDGREN Johnie 945 Waverly Dr 926-4737
LUNDGREN Leonard B (Kathleen A tchr GAPS) buyer Hewlett Packard 2140 Bloom Ln NW Ch Kristin '68 Shannon '74 928-1675
LUNDQUIST Michael (Mary) baker Safeway 213 15th Av SE 928-0923
LUNDY Michael D (Judith) carrier USPS 1640 Gale St SW 928-4978
LUNDY PRINTING COMPANY
LOIS M BOYCE OWNR. INSTANT & COMMERCIAL PRINTING - 1935 SANTIAM HWY SE 928-9177
LUNN J E 1403 Takena St SW 928-5961
LUNSFORD Curt 2922 Geary SE 926-0399
LUNSFORD Clay L 4225 Clay St SE 926-5693
LUNSFORD Kelly (Barbara tchr Shedd Grade Sch) steel wkr Ore Met 3205 Geary SE 928-2441
LUNSKI Richard H 750 Queen Av SE 967-7396
LUOTO James M (Mary Ann slspserson Oregon Properties Unlimited) 2643 Squire PI NW 928-8279
LUUSCHER Mark W (Valerie) mgr mill prods OR Met 516 12th Av SW Ch Darby '77 928-8279
LUSK Steven L (Cleora) 123 Curtis NE Ch Veronica '74 Breeze '78 926-9535
LUSTER Debra student Oregon State 418 13th Av NE 928-7543
LUSTER Donna student OCE 418 13th Av NE 928-7543
LUSTER James A (Karleen D bkpr Heath's Lndry) tchr WAHS 418 13th Av NE Ch Darlene '63 928-7543
LUTE Claron S (Dorothy W) retired 3550 Circle Dr SE 926-5470
LUTE Jack A (Sondra L secy North Albany Baptist Church) sls mgr KWIL & KHPE Radio 1496 Pulver Ln NW Ch Kevin '65 928-7163
LUTE Pamela 1496 Pulver Ln NW 928-7163
LUTHER C W (Anna H) retired 731 Elm St SW 928-7435
LUTHER Gene H (Shirley cook NAHS) emp Wah Chang 1315 32nd Av SE 926-3862
LUTHER H A (Marguerite S) retired 435 Quarry Rd NW 928-3844
LUTHER Kelly (Vicky) emp Wah Chang 1855 Geary PI SE Ch Kevin '74 Stacey '79 926-8118
LUTON Gary (Deborah) self employed 845 Davidson SE Ch Benjamin '72 Amanda '76 928-3530
LUTZ Glen W (Jewell G) self employed 2505 Hill St SE 926-1697
LUTZ Ron (Joann secy) emp Wah Chang 2103 31st Av SE 926-6121
LYDALL John B (Laura J) Natl Grd 33375 McFarland Rd Tangent Ch Stephame '69 Patricia '70 Matthew '73 926-1110
LYDALL John E (Velma A) equipt opr Lun City 31566 Wirth Rd Tangent 928-7029
LYDALL Lonzo B 30710 Tangent Dr (T) 926-3363
LYDALL Lyman (Lons) retired Rt 2 Bx 3330 926-0730

68 LYDALL - MANNING

Albany City Directory 1981 Johnson Publishing Company, Inc

Table listing names and addresses for LYDALL V nurse Salem Meml Hosp 2381 Queen Av SE (#3) through LYSEK C A nrsry wkr Spring Valley Nrsry 1905 Waverly Dr SE @.

M

Table listing names and addresses for M & E SALVAGE Vic Mitchell & Don Easdale PO Box 621 through MADRON Michael (Judy) self-emp 4155 Ridge Crest St NW @.

Table listing names and addresses for MAEDA Frank 2415 Jefferson St SE through MANNING Donald W (Rita) ownr Don's RV Service & Parts Center 1310 Center St SE @ Ch Robert '65.

MANNING George W 1646 Walnut SW..... 928-7349
 MANNING K M 403 Madison St SE (#5)..... 928-7143
 MANNING Lloyd F 1421 Thornton Lake Dr..... 928-5181
MANPOWER TEMPORARY SERVICES Ron Miller br mgr
 1135 Santiam Hwy SE..... 928-1333
MANTELL Cornelius Jr (Elmor) draftsman Teledyne Wah Chang
 5093 Joanna Pl SW..... 926-7021
MAPES Neal E (Elizabeth) mgr Taylor Rental Cntr 2470 Moraga Av SE @
 Ch Aaron '75 Lexie '78..... 928-5576
MAPLES Gary G (Lynn M) secy KBI Tube Div student OSU 2013 Ferry St SW
 Ch Kevin '78..... 926-0651
MAR-CO SEED TESTING Marion Cowgill owrnr 32084 SE Hwy 34 Box 631 (T)..... 928-4014
MARBLE D CRAIG DR dentist 825 Burkhardt St SE (ofc)..... 926-1975
MARCHANTS J 1620 Geary St NE..... 926-4401
MARCO POLO MOTEL Henry Yeh mgr 2410 Pacific Blvd SE..... 926-5937
MARCOTTE Kirk USN 2859 Clover Ridge Rd NE..... 926-5937
MARCOTTE Rick (Charlotte) bkpr Northern Inds) owrnr Frame House
 2859 Clover Ridge Rd NE @ Ch Kelly '64..... 926-5937
MARCUM Joseph S (Dorothy Kay) emp Wah Chang) emp Western Kraft
 2203 31st Av SE @ Ch Tina '66 Cindy '69 Stephanie '74..... 926-3588
MARCUM Leonard (Eileen) packager Smoke Craft) pit supt Northrup King & Co
 517 22nd Av SE..... 928-7612
MARCUS C K hairdresser Steamboat Annie 1949 Crittendon Loop NW @
 Ch Ritchie '65 Lance '68..... 926-0062
MARDIS James A J
MARDIS Joe retired 3520 Oak SE..... 928-8124
MARGES Edward J (Irene) emp Mary Anna Bkry) boatman Simpson Timber
 125 Chicago St NE @..... 928-9430
MARGOLIS E S head softbal coach OSU 833 35th Av SE..... 928-6560
MARIN Harly A (Bessie D) retired 1040 14th Av SW @
MARIN Richard E (Paula) 912 Brice Ct SW..... 928-0889
MARING Joseph E retired Rt 2 Bx 287C @..... 926-7451
MARINOS Robert M (Anita) wtrs Hereford Steer) trk drvr Dave Phillips
 1524 Jefferson SE Ch Mike '70 Shelley '72 Bobbie '80..... 926-4842
MARK Eric student 3158 Countryman Cir NW..... 928-8423
MARK J K 1024 4th Av SE..... 926-8272
MARK Joseph D (Jean A) emp OSU) retail baker Safeway 1305 38th Av SE @..... 926-8428
MARK Wing M (Marguerite T) supvr Wah Chang 3158 Countryman Cir NW @
 Ch Heather '65..... 928-8423
MARKER M E retired 1425 Tudor Way SE..... 928-3287
MARKER P police service aide City of Salem Police Dept 3527 S Pacific Blvd..... 926-8216
MARKER Patricia retired 1425 Tudor Way SE @..... 928-3287
MARKETING DYNAMICS INC
ED LEACO OWNR., SHIRLEY MATHIS MGR., VELMA LEMCO
ASST. MGR. 2865 SANTIAM HWY SE PO BOX 1779..... 926-8519
MARKS James (Donna) 926 5th Av SE..... 967-7148
MARKUM Allan student 1427 Skyline Dr NW..... 928-2923
MARKUM Tracy student 1427 Skyline Dr NW..... 928-2923
MARKUM Walter E (Gene) (Shirley) 1427 Skyline Dr NW @..... 928-2923
MARLER H P payroll clk Linn Benton 4450 Evergreen St SE..... 967-8349
MARLETT Dale L (Linda) emp Dr South) student LBCC 2702 Tudor Way SE @
 Ch Mat '78..... 928-5195
MARLEY Jack M (Rita M) owrnr Oregon Sew-Vac 1075 13th Av SW @..... 926-8041
MARLOW Daniel R (Betty V) retired 921 12th Av SW @..... 926-2042
 Ch Sherry '73 Chralinda '72..... 928-1262
MARLOW Tamara 232 30th Pl SE..... 926-9319
MARMON Emma fry cook Tom Tom 3527 Oak SE @..... 926-9319
MARMON Jerry (Janet M) bkpr Joneth Lucht) emp Consumer Power
 4010 39th Av SE @ Ch Dawne '66 Lisa '69 Casey '74 Jerry '78..... 928-2245
MARMON Perry C (Effie E) retired 1109 9th Av SW @..... 928-8219
MARMON Thomas emp S W F Products 2162 Chicago SE..... 967-9436
MARMON W B fry cook Tom-Tom 3527 Oak SE @..... 926-9319
MARQUARDT George D (Jean RN) operation room Albany General)
 environmental scientist CH2M Hill 4382 Davdson St SE @
 Ch Jaime '76 Brian '78..... 967-9405
MARQUIS James L (Jean E) secy-treas J & J Elec Inc) pres J & J Elec Inc
 3171 Grand Prairie Rd SE @..... 926-5316
MARQUIS John B (D Roberta) retired 816 9th Av SW @..... 926-1978
MARQUIS Robert M (Gloria) wtrs Pops Branding Iron) Rt 1 Bx 385 @..... 928-8781
MARQUIS Teyla student Rt 1 Box 385..... 928-8781
MARR Betty 2410 9th Av SE @..... 926-1277
MARRS Dick R (Charlotte) emp Perwnkle) emp American Can
 2135 Geary St SE @ Ch Charles '65 Shelly '67 Sheri '73 DJ '76..... 928-2128
MARRS Edward 2919 Davidson SE @..... 926-1428
MARRS Richard E (Sharon N) emp Wah Chang Rt 2 Box 283H @
 Ch Clay '78 Cody '78..... 926-3288
MARSA Richard C (Myrna J) bus drvr Central Valley Sch)
 nurse anesthetist Albany Genl Hosp 3771 Oak Grove Dr NW @
 Ch Shelly '67 Shannon '70 Sonya '73 Tonya '73..... 926-0686
MARSH Allen E 607 25th Av SE..... 926-1481
MARSH C A Mrs retired 351 Oak St SE (#45)..... 926-6149
MARSH Darren student LBCC & emp Koon Hill 2932 Locust Av SE..... 926-7830
MARSH Debra emp Wah Chang 2932 Locust Av SE..... 926-7830
MARSH George R (Kathy R) rep Avon) emp Evans Products
 6224 Chapman Pl SW @ Ch Shara '77 Erick '80..... 926-7982
MARSH Robert J (Joan) emp Wah Chang 2932 Locust Av SE @..... 926-7830
MARSH Robert Jr 1886 Moraga Av SE @..... 928-2135
MARSH William R 1890 Valley View Dr NW..... 926-6406
MARSHALL & RUNNING PC
LOY W MARSHALL JR CPA & PTNR., RICHARD RUNNING CPA &
PTNR., ROGER BOWMAN CPA
 521 S LYON ST PO BOX 828..... 926-6015
MARSHALL A H 'Gus' (Idella) retired 930 Spring Hill Dr NW @..... 926-0274
MARSHALL Albert E 4053 39th Av SE..... 926-3456
MARSHALL Bradley S (Francis) emp Jenks Fish Hatchery)
 emp Oregon Freeze-Dried 4023 Spicer Rd SE..... 928-1045

MARSHALL Brian R (Kari) fork lift drvr Seabrook Foods 1410 Umatilla SW
 Ch Jennifer '80..... 967-8504
MARSHALL David student 3105 Liberty St SW..... 926-2356
MARSHALL Don 1410 Lincoln St SW..... 928-2076
MARSHALL Edwin L (Elaine L) admr asst N Salem Welfare) formn Pac NW Bell
 3575 Dunlap Av NE @..... 928-8914
MARSHALL James R (Waunita) emp Western Kraft 2051 Hwy 20 NW @
 Ch Jonathan '64 Chad '70..... 926-5445
MARSHALL LOY W JR CPA 521 S Lyon St PO Box 828 (ofc)..... 926-6015
MARSHALL Loy W Jr CPA (Nancy J) CPA & ptrnr Marshall & Running PC
 3105 Liberty St SW (res) @..... 926-2356
MARSHALL Marie 641 Fulton St SE..... 926-9550
MARSHALL N 723 12th Av SE..... 928-0435
MARSHALL Nicholas marketing mgr Tiline Corp A Unit of Whittaker Corp
MARTEL D (Joyce) emp Alderson & Clark Realty) emp Ore-Met 3019 Jackson SE..... 926-8165
MARTEL Larry J (Carol) 3013 North Shore Dr SE @..... 926-6458
MARTHA ANNE S BEAUTY SHOP 1202 37th Av SW..... 926-2812
MARTIN Alan emp Martin Radiator Service 1940 Main St SE..... 967-7174
MARTIN Brenda student 34545 E Hwy 99 (T)..... 928-4328
MARTIN Cecil G (Reta) retired 230 Marilyn St NE @..... 926-8491
MARTIN Clifford Newport br mgr Valley Fire Control Newport
MARTIN David R (Joanne) clk State Farm) tchr 2219 Marion SE..... 928-5267
MARTIN Dean 218 4th Av SE..... 926-0970
MARTIN Dennis R (Kathleen F) emp Nix Transportation 4128 Madrona Pl SE @
 Ch Michael '73 David '76..... 928-4088
MARTIN Don H (Mary A) slsmn Linn Cty Tractor 34545 Hwy 99E (T) @
 Ch Melinda '64 Bret '66 James '68..... 928-4328
MARTIN Don L (Sharon) slsmn Parrots 6155 Wilford Pl SW @..... 928-5573
MARTIN E V (Verna) retired 1441 1/2 Water Av NE @..... 926-5073
MARTIN Emerson (Thelma) cabinet bldr Lemons Millwork
 1978 Clover Ridge Rd NE @..... 928-5751
MARTIN Emil (Janet) wtrs Hereford Steer) asst hot press opr SWF Plywood
 405 35th Av SE @ Ch Tracy '67..... 926-3057
MARTIN Emmett (Annie) emp Wah Chang) trk drvr 1352 Maysview Dr NE @..... 926-0287
MARTIN Fred A (Neta F) emp Hewlett Packard) retired 253 Walker Ln NW @..... 928-3606
MARTIN G M Albany..... 926-6148
MARTIN Gordon W (Donna) emp Citizens Valley Bank) emp Linn Cty
 905 18th Av SW Ch Orva '68 Scott '67..... 928-8505
MARTIN Gordon W trk drvr Albany Constn 1632 Oak Grove Dr NW
MARTIN Helene 503 Chicago St SE Ch Shauna '78..... 928-5789
MARTIN Howard G (Maryl) retired 2803 Raleigh Ct SE..... 928-2113
MARTIN Jack Lee (Maria P) emp Seabrook Foods) car loader SWF Plywood
 5486 Pacific Hwy SW @..... 928-7784
MARTIN James (Carolyn) dentist recpt Dr Ywirek)
 fish biologist dept of fish & wildlife State of OR 710 27th Av SE @
 Ch Arthur '69 Marianne '71..... 926-0981
MARTIN Jeff (Irma)
 techn Security Alarm Corp & sls & servmn Valley Fire Control
 1479 Belmont Av SW Ch Ryan '80..... 926-9338
MARTIN John (LuAnn) emp RVO) millwright RVO 823 E 1st Av @
 Ch Jennifer '74 Christopher '76..... 926-0932
MARTIN Judy A 4170 Clay St SE
MARTIN Kelly office emp Frenchs
MARTIN Kenneth L (Karen) emp Southside Trlrs) owrnr Southside Trlrs
 5592 Pacific Blvd SW @ Ch Candace '68..... 926-5252
MARTIN Larré emp Evans Products 6000 Looney Ln SW @..... 928-0924
MARTIN Larry (Judith) tchr Oak Elem Sch) 2960 Bartley Ct SE @
 Ch Todd '66 Michele '74..... 926-6956
MARTIN Larry E (Sandy) emp Team Art) in management Roths IGA
 2447 Jackson St SE @ Ch Perry Lane '68 Andrea Marie '70..... 928-4674
MARTIN Larry Gordon 4771 Bramblewood Ln NW..... 926-8471
MARTIN Leon Ronald 253 Walker Ln NW..... 928-3606
MARTIN Lester D (Lorraine D) owrnr Martin's Radiator Service
 1230 Washington St SW @..... 926-6290
MARTIN LIVESTOCK FEED & SEED 739 9th Av SE..... 928-9565
MARTIN Luther (Vicki) emp OR Met 3811 N 25th St NW
 Ch Lisa '65 Camon '68..... 926-3866
MARTIN M L 5215 Columbus SE..... 928-7300
MARTIN Michael J (Kathy) treas Security Alarm Corp)
 pres & genl Security Alarm Corp 2905 South Mountain View Dr SE @
 Ch Jason '77 Melissa '79..... 926-6616
MARTIN Micheal (Kathy) treas Security Alarm Corp)
 pres & genl mgr Security Alarm Corp & genl mgr Valley Fire Control
 2905 Mountain View Dr SE @ Ch Jason '77 Melissa '79..... 926-6616
MARTIN Michelle student 5486 Pacific Hwy SW..... 928-7784
MARTIN Mike (Judy D) crane opr Neville Crane Serv 3445 Spider Rd SE @
 Ch Amy '76 Melissa '78..... 928-2166
MARTIN Mike student OSU 1678 Oak Grove Dr NW..... 926-0725
MARTIN Nanci V emp Albany General Hosp 434 Columbus St NE
MARTIN P B 1315 Lehigh Way SE
MARTIN P I teletype opr Wah Chang 2629 Chicago St SE..... 967-7146
MARTIN Patrick emp Service Master 5592 Pacific Blvd SW..... 926-5252
MARTIN Paul 1740 16th Av SW
MARTIN RADIATOR SERVICE Lester D Martin owrnr 975 Elsworth St SW..... 926-6616
MARTIN Robert L (Helen) cement finisher Green & White 624 Quarry Rd NW @
 Ch Steve '64 Melinda '70..... 926-4394
MARTIN S L Albany..... 928-4728
MARTIN Sandra 532 Jackson St SE
MARTIN Sheri student 1978 Clover Ridge Rd NE..... 928-5751
MARTIN Stanley B 'Stan'
 (Barbara co-ownr Valley Fire Control & secy Security Alarm Corp)
 co-ownr Valley Fire Control & vice pres Security Alarm Corp
 314 6th Av SE @..... 926-3784

70 MARTIN - MCCARTIN

Albany City Directory

© 1981 Johnson Publishing Company, Inc.

MARTIN Steven L (Sandra) emp Simpson Timber 734 27th Av SE
Ch Brandon '76 Amy Jo '77..... 928-6912

MARTIN T lab techn Oregon Freeze 310 22nd Av SW..... 928-1447

MARTIN T L student 405 35th Av SE..... 928-0083

MARTIN Ted L 2128 Willamette Av NE

MARTIN Ted L emp Wah Chang 1665 Madison St SE..... 928-9341

MARTINAK C L (Edna W) retired 36073 Tennessee Rd ☐..... 928-7884

MARTINAK David M student LBCC 892 Goldfish Farm Rd SE..... 928-9072

MARTINAK Debbie student 892 Goldfish Farm Rd SE..... 928-9072

MARTINAK J G (Sophie) Rt 1 Bx 337..... 928-3981

MARTINAK John (Sophie) retired Rt 1 Bx 337

MARTINAK Karen R 892 Goldfish Farm Rd SE..... 928-9072

MARTINAK Paul M (Kathleen) emp Champion Building Prods
3140 15th Av SE ☐ Ch Daniel '76 Leslie Anne '78..... 926-4525

MARTINAK Randy C Albany..... 926-9983

MARTINAK Ray G emp Simpson Plywood Rt 1 Bx 337 ☐..... 928-3981

MARTINAK Robert B (Verona E) emp Ore Met 892 Goldfish Farm Rd SE ☐..... 928-9072

MARTINDALE Gary (Linda) 1971 Breakrow Cir SE..... 926-6081

MARTINEC Lewis (Dagmar recpt Albany Vision Clinic) retired
Rt 1 Bx 255M ☐..... 928-3842

MARTINEC Sally student Rt 1 Bx 255M..... 928-3842

MARTINEZ Carrie M student 2358 Bryant Dr SW

MARTINEZ David P 560 25th Av SE..... 928-6509

MARTINEZ Frutoso Tocho (Julia) 6589 Old Salem Rd NE Ch Elizabeth '65..... 967-8647

MARTINEZ James (Juanita) emp Golden West Mobile Homes
2917 Arnold Rd NE Ch Angel '72 Noel '76

MARTINEZ Joe (Bernice cshr Bi-Mart) emp Carter Dist & Oregon Properties
2358 Bryant Dr SW ☐ Ch Tracy '64 Jenny '67..... 926-8321

MARTINEZ John 5052 Joanna Pl SW

MARTINEZ Rob 2358 Bryant Dr SW..... 926-8321

MARTINEZ Wayne G Jr 3410 Pacific Blvd SW..... 967-8048

MARTINO Saverio (Rosella) 652 32nd Av SE (#15) Ch Elizabeth '64..... 926-2882

MARVEL John K 3510 Oak SE..... 926-5134

MARVOSH David 1260 Maple SW..... 928-8176

MARWOOD Dale E (Cleona R ptrnr Hereford Steer) ptrnr Hereford Steer
3663 40th Av SE ☐..... 926-8518

MARY ANNA BAKERY
HOWARD E JOHNSON & MARIA H JOHNSON OWNRS. COFFEE BAR, FRENCH PASTRIES, SPECIAL DISCOUNTS FOR CHURCHES, SCHOOLS, RESTAURANTS & ORGANIZATIONS.
210 W 1ST AV..... 926-1622

MARY ENTERPRISES INC Jerry D Mary pres Kenneth L Cowgill treas
1295 Commercial Way SE..... 928-2102

MARY Jerry D (Ellen) pres Mary Enterprises Inc 'Grann's Grainery'
3042 Bunn Dr NW ☐ Ch LeRoy '69

MARY Ronald C (Sharon) hvy equipmt opr Cordel Corp 2450 Marion St SE
Ch Julie '68 Trudy '69 Marshall '80..... 926-5982

MASANGA B C (Letty F clk State Farm Ins) emp Willamette Inds
6729 Neely Rd ☐ Ch Jordan '65 Rico '67..... 928-8775

MASANGA Miriam 6729 Neely Rd..... 928-8775

MASK Delana 1868 Jackson St SE

MASON Duane R 1333 Morse Ln SW..... 928-6876

MASON J Ray (Sharon) 1540 Hill St SE ☐..... 926-5383

MASON Jeffrey 4030 Shortridge St SE..... 926-0565

MASON Jim (Barbara) emp Chemco 184 Scraevl Hill Rd SE Ch Shane, Travis..... 928-6757

MASON Myron (Robin L slsldy ERA Group 1 Realtors)
meat cutter Landcaster Mall Salem Rt 1 Bx 291 ☐
Ch Shyenne '73 Dakota '77..... 926-0969

MASONHALL Dave (Joan R) car dealer Nissan Ford 1920 39th Av SE
Ch Melanie '64 Valerie '69..... 926-1430

MASONIC HALL 431 1st Av W..... 928-3145

MASSE Scott M (Cindy A) emp Oregon Metal 2923 Madison St SE
Ch Scott '78 Jamie '80..... 926-9523

MASSE Victor J (Beverly recpt Dr Eggerman) emp Wah Chang
1540 Chestnut St SE ☐..... 928-7222

MASSEY Ernest A emp Evans Products 29567 Blackberry Ln (T) ☐..... 928-2023

MASSIE Herman L (Edith) retired 2030 Crocker Ln NW ☐..... 928-3939

MAST Moses L (Gladys) 20th Av SW Ch Bethany Louise '65 Debra Kaye '69..... 926-0964

MASTERMAN L J Albany..... 928-2037

MATHESON L K 1790 17th Av SW..... 928-0979

MATHESON Orval F (Ruth) retired 2909 Hill St SE ☐..... 928-7693

MATHESON Wilson D retired 425 Bradley St SE ☐..... 926-2878

MATHEWS Merle M (Bernice) treas Barrett Bros Inc 3480 Bernard Av NE..... 928-3684

MATHEY Jane material handler Hewlett Packard 3135 15th Av SE ☐
Ch Julie '70..... 928-2487

MATHIESON A M raiman opr Boise Cascade 2516 Oak SE..... 926-2073

MATHIS C J inspr Rem Metals 1010 23rd Av SE Ch Ryan '77 Amelia '81..... 928-1108

MATHIS Phil (Shirley Marketing Dynamics Inc) emp Ore-Met
1754 Spicer Wayside SE ☐..... 928-7257

MATHIS R Wayne (Angelenae) emp Wah Chang 3827 Pine St SE ☐
Ch Jennifer Lynn '68 Jesse '78 Sarah '80..... 926-0196

MATHIS Wilma 855 Chicago St SE (#1)..... 926-0319

MATLACK Bruce (Cynthia accty pac City of Albany)
energy consultant Pac Power & Light 3147 S Lyon St..... 928-6877

MATOVICH Rhonda 805 12th Av SE (#9) Ch Veronica '78

MATSON Daniel M (Carole M purchasing agt Indi Welding Shop)
emp Inter-City Sales 1209 34th Av SE ☐ Ch Tracey 62 Joyce 67..... 967-8042

MATSUMOTO Toshiyuki (Shannon) 3123 Jackson SE..... 928-9060

MATTHEWS Earl D (Betty) retired 3437 Dian Av NE ☐..... 928-9285

MATTHEWS Joe conslr North Albany Jr High 1121 Jones Av NW ☐
Ch Monica '66..... 926-9629

MATTHEWS Kevin J (Norm J) 430 Ermine St SE Ch Rebecca '80..... 926-7586

MATTHEWS Larry O (Paulette) emp City 33875 McFarland Rd Tangent ☐
Ch Karen '76 Brian Curtis '80..... 926-9930

MATTHEWS M 822 Chicago St SE ☐..... 926-5075

MATTHEWS Nancy 1409 Waverly Dr SE

MATTHEWS Ray (Sharon) emp Wah Chang 1409 Waverly Dr SE ☐
Ch Nancy '62 Cheri '63 Darlene '64

MATTHEWS Shelley student OSU 1121 Jones Av NW..... 926-9629

MATTHEWS Tammy K credit collection rep Albany Genl 1861 21st Av SE..... 926-6470

MATTHIES Raymond D (Charlotte A) 628 Ferry St SW (#8)..... 928-7330

MATTISON Glenn B (Louise) mdpt trkr 2507 Waverly Dr SE ☐..... 928-7259

MATTSON I V 205 6th Av SE..... 926-2379

MATTSON Wallace D (Beverly) emp Wah Chang 37490 Crabtree Dr (C) ☐..... 928-8966

MAUCH Loren D (Rosa S) retired 1525 Tracy Ct SW..... 926-9937

MAUL David L 2210 Jefferson SE..... 928-1449

MAURER Mason L (Ethel K) retired 1100 38th Av SE ☐..... 926-2764

MAURICE D

MAURICE Edgar (Evelyn) self employed 2324 20th Av SE ☐ Ch Dean '63..... 926-6324

MAURICE Jack accessories mgr Willamette Recreation 1206 Oak St SE

MAUSER Alice emp Citizens Bank 1106 Broadway St SW..... 926-4596

MAUSER Eric J student LBCC 1106 Broadway St SW..... 926-4596

MAUSER James E (Joy) metallurgist US Bureau of Mines
1106 Broadway St SW ☐ Ch Julie '67..... 926-4596

MAXEY Marjorie E ofc mgr Claude Buerge Constn Co Inc
1415 Park Terr SW ☐..... 926-3378

MAXI MILL INC Stan Neglay pres & Warner Foster exec vice pres
625 Hill St SE..... 926-4449

MAXIE Gary (Janice) programmer Software 2858 Sunny Ln NW ☐
Ch Aaron '77 Kari '81..... 928-8291

MAXWELL F L 3520 Oak St SE..... 967-9303

MAY B L retired 855 Chicago St SE (#22)..... 928-3657

MAY Gary T (Diane M) chkr Seabrook Foods 1802 Marion St SE ☐
Ch Thomas '74 Ryan '77..... 928-5618

MAY Leo N (Linda) emp Western Kraft 4261 Cabrillo Pl SE ☐
Ch Troy '70 Tracy '71..... 926-9799

MAY M A acctng clk Advance Control Techn 413 20th Av SW Ch Tanya '75..... 967-8571

MAY P H (Ethel paper carrier Albany Democrat-Herald)
paper carrier Albany Democrat-Herald 1745 Century Dr NE ☐..... 926-1373

MAY Paul A (Geraldine) ownr Albany TV Sls & Serv 734 Queen Av SW ☐..... 926-5853

MAY Tony S 1821 Laura Vista Dr NW..... 926-5991

MAYER John 717 10th Av SW..... 928-9309

MAYER Lee C (Mae) retired 420 Cleveland St SE ☐..... 926-1854

MAYER Robert C 6012 Looney Ln SW..... 926-7236

MAYER William F 525 24th Av SE..... 926-3854

MAYFIELD P tchr Albany Sch Dist 1801 Lincoln NW..... 928-8433

MAYFLOWER MOVING & STORAGE CO
CUMMINGS TRANSFER CO AGENT- 740 29TH AV SW..... 928-3385

MAYFLOWER PAINTING 908 S Lyon St..... 926-2062

MAYNARD Tim F (Anita A) emp Willamette Inds Rt 1 Bx 255 Ch Elisha '79..... 926-3395

MAZACHEK L retired 950 Airport Rd SE ☐..... 928-0052

MAZZUCCHI David M (Diana) 1605 Powell Way SE..... 928-5214

McADAMS John A (Sharon K) pres King Office Equip Inc
5184 Spring Hill Dr NW ☐ Ch Mark '64..... 926-3046

McADAMS Mike 5184 Spring Hill Dr NW..... 926-3046

McADAMS Mike serv techn King Ofc Equip Inc 2920 Chicago St SE

McADAMS Mike R (Maelette D bank teller Citizens Valley Bank)
techn King Office Equip 1033 Main St SE..... 967-7634

McALHANY J 3222 North Shore Dr SE (#12)..... 928-9720

McALLASTER Charles (Shelley M) emp Wah Chang 219 Cherry Ln NE ☐
Ch Katherine '76 Charles III '78 Adam '80..... 928-4842

McALPINE William W plywood worker SWF Plywood 4169 Del Monte Pl SE ☐..... 928-0130

McAVOY Brad (Jon asst Taco Bell) slsmn K-Mart 446 Ermine SE
Ch Tyler '79 Daniel '81..... 928-2045

McBRIDE Larry (Barbara) 1703 Front Av NE

McBRIDE Larry (Judith Neo-Life Distributor) Neo-Life Distributor
Rt 3 Box 771A ☐..... 967-8946

McBRIDE Lucile M 912 10th Av SW..... 928-7287

McCabe Matthew C (Debra Sue) slsmn Les-Schwab 1130 Casa Villa SE
Ch Melissa '78 Thomas '80..... 967-9307

McCAFFERTY Walter M (Minne) mtccmn Samt Mary's Parish
230 7th Av SW ☐..... 926-3022

McCAFFREY C A patient rep Albany Genl 730 Queen Av SE..... 928-0976

McCain N M 934 20th Av SW..... 926-9394

McCALL Charles (Ingeborg) 1435 Geary St SE Ch Charles '64 Mark '65..... 926-4461

McCALL H T 1522 15th Av SE..... 928-8697

McCALL M K self employed 1410 Tudor Way SE..... 926-5774

McCALLINE Mike (Patricia) emp Darrells 2485 Ermine SE Ch Mike '76 Justin '78..... 928-2268

McCALLISTER Eunice M asst chsr First Interstate Bank
3800 South Mountain View Dr SE ☐..... 928-0874

McCALLISTER Ida M 1435 Takena St SW ☐..... 926-3054

McCALLISTER Wallace M cannery wkr Stokely-VariCamp 1435 Takena St SW..... 926-3054

McCALVY Charles emp Burlington Northern RR 2339 Salem Av SE

McCANLAS Jimmy 322 Scraevl Hill Rd SE..... 928-3422

McCANLAS L J (Patti) electn Teledyne Wah Chang 322 Scraevl Hill Rd SE ☐
Ch Glenn '70 Patrick '72..... 928-3422

McCann Clinton (Lois M rep Avon) emp Champion Blug Prods
Kamp Rd NE Rt 2 Box 362 ☐..... 928-3767

McCann Donald D (Dianne emp Stoddard Chevrolet)
genl mgr Stoddard Chevrolet 2987 Brookside Av SE ☐ Ch Michael '79..... 926-6536

McCann Harl (Linda) sander grader Duraflake 3450 Scott Av NE ☐
Ch Melisa '64 Ruby '70 Hope '72..... 926-7940

McCann Jackie emp Marlin Unruh 3450 Scott Av NE..... 926-7940

McCann Jonny Doyl (Mary Ann brndr Albany Bowling Cntr)
steel wkr Teledyne Wah Chang 3481 Bernard Av NE ☐ Ch Larry Dewayne '67..... 926-4571

McCANN Paul J (Marilyn) 512 South Nebergall Loop NE..... 926-6710

McCANN Richard L Jr (Virginia L emp OR Met) asst mgr Pay N Pac
2504 23rd Av SE ☐..... 928-7459

MCCARTIN Mark D (Marice E emp Lovelace Floral)
asst pastor & student Abundant Life Cntr 2654 Scraevl Hill Rd NE..... 926-1090

MCCARTNEY M L

MCCARTNEY M L Hewlett Packard 722 Quarry Rd NW - Ch Matthew 72 928-6295
 McCARTY Neva emp Hewlett Packard 722 Quarry Rd NW - Ch Matthew 72 928-6295
 McCARY J E (Roanza retired) retired 6435 Old Salem Rd NE 928-9038
 McCARY Jean (Coanza) retired 6435 Old Salem Rd NE 928-9039
 McCARY Miburn emp Plywood Albany 6435 Old Salem Rd NE 928-9039
 McCARY Miles (Marjann E) appr Bromley Masonry 1406 29th Av SE -
 Ch Melissa 79 926-1988
 McCAULEY C R (Lucille) 3018 South Shore Dr SE 926-1831
 McCAULEY Chuck W 3220 North Shore Dr SE 967-9027
 McCAULEY Gloria L tr First Interstate Bank 224 14th Av NW
 Ch Mike 72 Karen 66 926-1993
 McCAULEY Paul E (Joyce) emp Nizich Forret Prods 2004 Lafayette SE -
 Ch Kimberly 76 Jason 80 928-0109
 McCAUSLAND E M 2106 28th Pl SE Ch Dean 63 928-1160
 McCAUSLAND Robert G student 2106 28th Pl SE 928-1160
 McClAIN Gary G (Eimice D secy Coady & Moore) tchr S Albany HS
 3405 Takena St SW 926-2027
 McClAIN H Richard (Jackie) physical educ mstr LBCC
 1832 Meadow Wood Dr NW - Ch Michael 65 Rocky 70 Tammy 72 926-3243
 McClAIN J Deo 3520 Oak St SE 926-3309
 McClAIN James H (Phyllis L) retired 940 6th Av SW 926-2574
 McClAIN Karen student OSU 3405 Takena St SW 928-2027
 McClAIN Linda trk drvr Systems Transport Rt 2 Bx 88 928-0485
 McClAIN Luke M (Janet emp Ma's Rent-A-Goat) self employed
 5276 Spring Hill Dr NW Ch Tonia 74 Penny 77 Trent 79 928-4631
 McClAIN Mike 1832 Meadow Wood Dr NW 926-3243
 McClAIN Nora A retired 2727 Umatilla St SW 926-2441
 McClAIN Patrick A student OSU 3405 Takena St SW 926-2027
 McClAIN Rick student LBCC 1832 Meadow Wood Dr NW 926-3243
 McClAIN Robert S (Phoebe K tax ofc clk Linn County) retired
 1155 11th Av SW 926-3572
 McClAIN Roy (Maxine) Rt 2 Bx 88 928-0485
 McClAIN Ruth 3520 Oak St SE 926-3309
 McClANAHAN Buford A (Victoria) metallurgist Wah Chang
 5764 Dumbleck Av NW - Ch Sheila 69 Kade 72 926-6594
 McClANAHAN James (Lynda) emp Sea Brook 6233 Wilford Ct SW
 Ch Deborah 78 926-0564
 McClARY Terry 1750 Del Rio Av SE 928-0515
 McCLENDON Michael (Kathy) tchr Albany Schl Dist 1843 Del Rio Av SE -
 Ch Peter 73 Sarah 75 928-6255
 McCLOSKEY Lawrence A (Susan E) sgt Benton Cty Sheriff Dept
 2632 Grandview Dr NW - Ch Erin 75 Rebecca 78 928-8212
 McCLOUD Merle (Paula) 518 28th Av SE 967-1267
 McC Lung Jack (Zola) radio grapher Geil Atomic 2988 Sundale Pl SE
 Ch Jerod 76 Zara 79 967-8918
 McC LURE J R (Judy ownr Beautyland) slsmn 130 Curtis NE 928-4937
 McC LURE T M prnt 1st Assembly of God 1025 4th Av SE 928-3905
 McC OFFREY Larry F 534 34th Av SE
 McCOLLUM Alton 315 22nd Av SW 928-1318
 McCOLLUM Steven A 260 Charlotte NE
 McCOMBS L B 1545 Hill St SE 926-9352
 McCONNEEE A 422 11th Av SW 926-7668
 McCONNEEE Daryl F farmer 422 11th Av SW 926-7668
 McCONNELL Donna Rt 1 Bx 354 928-8619
 McCONNELL E F retired 1183 11th Av SW 926-4646
 McCONNELL Irene cshr Pop's Branding Iron 2121 Front Av NE
 McCONNELL Lester retired 3200 Chicago St SE 928-4534
 McCONNELL Lester B (Lucille R mgr Oak Village Duplexes) retired
 1140 9th Av SE 928-8128
 McCONNELL Lynn M (Robin emp Circle K) emp America Can
 3800 South Mountain View Dr SE (#17) - Ch Kristin 72 Kyle 76 928-1164
 McCONNELL Max (Edith emp Simpsons) emp Ore Met Rt 1 Bx 354 -
 Ch Patrick 63 David 66 928-8619
 McCONNELL Robert (Christine ofc mgr Dr Burdell)
 ownr Breslars Ice Cream & slsmn Grandma Cookies 2127 31st Av SE 928-5743
 McCONNELL Robert C emp Grandma Cookie 2127 31st Av SE 928-5743
 McCONNELL Sonny 2709 Madison SE 928-6648
 McCORD Joseph retired 1010 Geary SE (#23) 926-2493
 McCORKLE Daniel A (DeAnn youth minister 1st Christian Church)
 loan ofcr Citizens Valley Bank 1610 15th Av SE 928-3507
 McCORKLE Jean (Mary Lou) assoc Briscoe & Associates Insurance
 818 Broadalbin St SW - Ch Dixie 67 926-5658
 McCORKLE JEAN A 456 2nd Av SW (ofc) 926-7791
 McCORKLE L Albany 967-9066
 McCORMACK Charles K (Donna J) pres Beam McCormack & Atwood Inc
 3254 S Lyon St 928-4206
 McCORMACK Charles K Jr vice pres Beam, McCormack & Atwood Inc
 1610 10th Av SW 928-0732
 McCORMACK Ray 1190 Linnwood Dr NE 928-8822
 McCORMACK Claude O retired 1957 Meadow Wood Dr NW 928-1351
 McCORMICK E J 2830 Jackson SE 926-3986
 McCORMICK John (Pamela) emp Hewlett Packard 2431 41st Pl SE -
 Ch Heidi 70 Matthew 72 Jeanie 79 928-8537
McCORMICK JOHN atty
 507 WASHINGTON ST SW PO BOX 279 (OFC) 928-6171
 McCORMICK John atty (Norma S) atty Emmons, Kyle, Kropp & Kryger PC
 3105 Fir Oaks Dr SW (res) - Ch Kristen 78 928-2088
 McCORMICK N B piano instr 1107 26th Av SW 926-4540
McCORMICK RICK atty
 507 WASHINGTON ST SW PO BOX 279 (OFC) 928-6171
 McCORMICK Rick atty (Mary Louise)
 atty Emmons, Kyle, Kropp & Kryger PC 1143 29th Av SW (res)
 Ch Kelly Marie 78 926-9950
 McCORMICK Stuart student LBCC 1107 26th Av SW 926-4540
 McCORMICK Terry R 1424 33rd Av SE 926-1321
 McCORMICK William (Wendy L) engr Hewlett-Packard
 1810 Broadway St NW 928-1712
 McCOWN James A 435 27th Av SE 928-6921

MCCARTNEY - MCGARR 71

Albany
 City Directory

1981 Johnson Publishing Company Inc

McCOY C H (Lee) elect inspr City of Albany 1510 Hill St SE 926-0413
 McCOY Harry (Margaret) 640 4th Av SW 926-3768
 McCOY Kenneth D (Beverly) rl est appraiser 236 Dogwood Ln NW 928-9237
 McCOY L M 1510 Hill St SE 926-0413
 McCOY Margaret 640 4th Av SW 926-3768
 McCOY Robert (Edith mgr Colony Inn Apts) mgr Colony Inn Apts
 1042 Belmont Av SW 928-1500
 McCRACKEN BROS MOTOR FREIGHT 2120 W 7th Pl Eugene 928-5824
 McCRACKEN Michael (Sue repr The Oregonian) health serv admr Linn Cty
 510 4th Av SE 926-2581
 McCRACKEN Rob (Karen emp Pacific Power & Light) slsmn Transmission Metals
 2033 Lafayette St SE - Ch Michael 68 Stephanie 70 928-0149
 McCRACKEN S A 'Sue' reporter Oregonian Albany 967-7730
 McCRARY Donald R (Linda emp Roths IGA) emp Amer Can
 1242 Cloverdale Dr NE 926-4985
 McCRARY Kelly student U of O 1242 Cloverdale Dr NE 926-4985
 McCRARY Kevin emp Amer Can 1242 Cloverdale Dr NE 926-4985
 McCRAW Walter (V W RN Lebanon Comm Hosp) 825 28th Av SE 926-5300
 McCUSTIAN Mike (Barbara emp claims dept Forrest Inds) 921 Main SE 928-4647
 McCULLOUGH Michelle 1163 Geary SE 967-7176
 McCULLOUGH W 928-4043
 McCUNE Terry (Julie) 1611 15th Av SE 926-6861
 McCUSKER Ann 1235 15th Av SW 928-6665
 McCUSKER Patricia 1235 15th Av SW 928-6665
 McCUSKER Rose Mary secy LBCC 1235 15th Av SW 928-6665
 McCUTCHEON Floyd J (Judy emp OR Freeze Dry) emp Plyboard Inc
 4035 Davidson SE - Ch Ben 66 Kathy 72 926-0367
 McDANIEL Clifford E (Mabel E) emp McClaren Sch 1610 Madison St SE 926-2649
 McDANIEL ENTERPRISES INC Mel Mc Daniel ownr & mgr 220 2nd Av SW 926-1842
 McDANIEL Harriet retired 2617 Prairie Pl SE 926-2053
 McDANIEL James M (Mary RN Albany Genl Hosp) estimator J C Lemons
 3733 Willoway Ln SW - Ch Cindy 64 Eddie 68
 McDANIEL Kenneth D (Yvonne emp Albany Bowling Cntr) emp SP Railroad
 1649 Spicer Wayside SE - Ch Donna 69 Melissa 71 Kaydee 75 928-5533
 McDANIEL L W (Sandra) 2412 53rd Av SW 926-4166
 McDANIEL Mel PO Box 62 - Ch Angela 68 926-4889
 McDANIEL Quintin 510 28th Av SE 928-9003
 McDANIEL Ronald W emp JWF Plywood 1500 Casa Villa SE Ch Patricia 73 928-0575
 McDANIEL S John (Debra K) refrgn opr Seabrook Foods 901 Belmont Av SW -
 Ch John 71 James 72 928-5610
 McDANIEL Stinn E student U of O 1610 Madison St SE 926-2649
 McDONALD A A 950 Airport Rd SE 928-1251
 McDONALD Ben (Ann secy) indl fasteners 2816 41st Av SE -
 Ch David 67 Danny 71 967-7122
 McDONALD ERMA 250 Jefferson SW Corvallis 754-0432
 McDONALD Everett (Erma rl est agt) retired Rt 3 Box 768C 926-6339
 McDONALD Jack (Margaret emp HP) mtce emp LBCC 3802 E Knox Butte 926-8277
 McDONALD L Garner (Ellen M) 1192 33rd Av SW 967-9164
 McDONALD Richard Mrs retired 1205 Crescent Dr SW 926-2178
 McDONALD Robert B 1339 Queen Av SW
 McDONALD Ron apt mgr 328 34th Av SE
 McDONALD'S RESTAURANT 3232 Pacific Blvd SE 928-1230
 McDONALD WHOLESALE CO 500 Pacific Blvd SW 928-8658
 McDONLAD Vernon L (Thelma I) 605 4th Av SE
 McDOUGAL J C 449 Cleveland St SE 967-8170
 McDOUGAL John self employed 2542 Main St SE 928-9815
 McDOUGALL Brian emp OR Metallurgical Corp 1920 5th Av SE 928-0357
 McDOUGALL E W retired 568 22nd Av SE (#A) 926-2598
 McDOWELL Burnett (Audrey) constn wrk Wald Constn Co 1010 Gale St SW 928-2613
 McDOWELL CATT FOUNDATION 204 W 1st Av 928-5955
 McDOWELL Dale L (Ella J emp Tangent Fire Hall) fire chief Tangent
 32345 Tangent Dr (T) 928-9968
 McDOWELL Debra emp Pickseed 32345 Tangent Dr (T) 928-9968
 McDOWELL Everett (Rose) retired 3130 E Knox Butte 928-2651
 McDOWELL Gary D (Roselea J emp Trans Amer Title) emp Wah Chang
 527 36th Ct SE - Ch Mark 70 Ryan 75 926-0844
 McDOWELL Gerald G 5475 Old Salem Rd NE 928-9746
 McDOWELL Harold (Linda emp Citizens Valley Bank) 1259 Maple St SW
 Ch Shelle 65 Kristi 69 926-6337
 McDOWELL J (Sheila) 627 3rd Av SE 926-6557
 McDOWELL L James III 1580 Walnut SW 926-1170
 McDOWELL Rodney A (Brenda E secy Copeland Lbr) emp Sno Temp Cold Stge
 4620 E Knox Butte - Ch Stacie 78 Brady 79 928-8350
 McDOWELL T H Rt 1 Bx 294 928-4458
 McDOWELL Terry (Kerry emp Wimer Logging) slsmn Mid-State Petroleum
 32220 Tangent Dr Tangent - Ch Monica 78 926-4081
 McDUFFY Vern F (Cathy I trk drvr Vern McDuffy Trk Co)
 ownr Vern McDuffy Truck Co PO Bx 414 926-9316
 McEACHERN D L emp Veterans Cntr 512 38th Av SE - Ch Aaron 76 928-5605
 McEACHERN Ronald (Pam emp American Can) emp American Can
 2819 Columbus SE 967-8924
 McEDWARD N H (Marjorie) 950 Airport Rd SE (#9) 928-5102
 McELDOWNEY Mike D genl mgr Mid-State Petroleum
 1527 NW Terrace Green Corvallis 757-0107
 McELHANEY Alton L (Eva L) 1029 16th Av SW 926-6918
 McELROY Gerald E (Lanetta) 2040 Hill St SE Ch Cindy 68 Robert 70 Eric 71 926-3147
 McFARLAND Larry W mgr Dial Finance Co 1562 Del Rio Av SE 928-4061
 McFARLAND Steve 2265 Willamette Av NE 928-5671
 McFARLIN Kenneth M 4246 Clay St SE 928-5089
 McFEE G R (Shari) emp Wah Chang 35625 Engle Rd
 Ch Kathy 65 Kim 67 Suzy 71 Sarah 71 928-4288
 McFEE Sherry emp El Comedor 227 30th Av SE 926-0637
 MCGARR P M 2357 Madison St SE 928-2600

72 MCGARRY - MCWHIRTER

Albany

City Directory

1981 Johnson Publishing Company, Inc.

McGARRY Philip student Idaho 4210 Waverly Dr NE 926-5188
 McGARRY Victor T (Sixta G emp Seabrook carrier USPS
 4210 Waverly Dr NE @ Ch Myra '64 Tim '69 926-5188
 McGEE George (Nancy C) 575 25th Av SE 967-7355
 McGEE George C (Nancy C) 575 25th Av SE 967-7355
 McGEE'S CLOSET John Watts ownr 711 Hill SE 926-6998
 McGEE Sarah 567 32nd Av SE 928-4640
 McGILVRAY A A 1045 Queen Av SE 926-4972
 McGINLEY Dale 325 Main St SE @
 McGINNIS George Sr (Evelyn) retired 1406 6th Av SE Ch Patti '65 926-6992
 McGINNIS Kenneth student 1406 6th Av SE 926-6992
 McGINTY Patrick W Rt 3 Box 7770 967-8128
 McGLOTHLIN E E 4089 Oak Grove Dr NW 926-7400
 McGOUGH Jim 3565 Meadow View SE 926-7202
 McGOUGH Lonnie C (Marie) emp USPS 1010 Willetta St SW @
 McGOVERN Bernard J (Mildred G) retired 1163 Geary St SE 928-1680
 McGOVERN Bert 3520 Oak St SE (#31) @ 926-3927
 McGOVERN DANIEL 123 2nd Av SW (ofc) 926-5351
 McGOVERN Daniel J (LaVaughn catalog suppr Penneys) emp Farmers Ins
 1435 Madison St SE @ Ch Stacy '66 Anthony '79 928-1514
 McGOVERN Terrence P 840 5th Av SW 926-3833
 McGOWAN E
 McGRATH Harry A (Juanita) computer acct 1219 13th Av NE @ 926-4020
 McGRATH HARRY A 1219 13th Av NE (ofc) 928-0763
 McGULL Jack 4916 Anthony Pl NW 926-1024
 McGUIRE B M 825 Ermine SE 967-7889
 McGUIRE Donald W 3037 Railroad SE 926-9783
 McGUIRE Jack S (Genevieve) retired 820 Takena St SW @ 926-2622
 McGUIRE Lori K student U of O 820 Takena St SW 926-2622
 McINTYRE Robert K (Jacqueline secy Willamette Inds) pharm Payless Corvallis
 3117 South Shore Dr SE @ 926-5428
 McINTYRE Scott emp SWF 3117 South Shore Dr SE 926-5428
 McJUNKIN Harold E (Carmen D secy First Baptist Church)
 purchasing agt Golden West Mobile Homes 3025 Liberty St SW @ 928-3213
 McJUNKIN Howard L (Violet M nurse Good Samaritan) retired
 4217 Independence Hwy NW @ 926-9734
 McKAY C L 532 Calapooia St SW (#8) 926-2862
 McKAY Carol J 821 7th Av SW @ 926-2862
 McKAY Harold G (Valerie J) emp Seabrook Foods 2632 Hill St SE @
 Ch Heather '73 Kyle '80 928-5710
 McKAY James Robert (Carolyn) pres McKay's Truck Line Inc
 197 Lake St SE @ 928-4268
 McKAY Matt (Jill) emp Stokely-VanCamp 3718 Geary St SE @ Ch Stephanie '72 928-1518
 McKAY Michael L 278 Quarry Rd NW 928-3551
 McKAY'S TRUCK LINE INC James McKay pres 908 Old Salem Rd NE 928-3331
 McKECHNIE David E (Beulah M) retired 3233 Crest Loop NW @ 926-2352
 McKECHNIE Michael I Rt 1 Bx 255K 926-7125
 McKECHNIE William (Collene M) emp Wah Chang 2705 27th Av SE @
 Ch Michael '76 Terry '79 926-7077
 McKEE John W (Lucille) formn Duraflex 520 Rondo NW @ 928-3632
 McKENNA George T (Dorothy E ownr Clean Sweep Janitorial Service)
 concrete contr Tru Form 3545 Spicer Rd SE @ Ch Angela '64 Melissa '66 928-2724
 McKENNA GEORGE TRUE FORM CONCRETE 3545 Spicer Rd SE 928-2724
 McKENNA William M retired 1200 Salem Av SE (#5) @ 926-6511
 McKENZIE Scott D 515 Bradley St SE
 McKIBBIN Larry L (Evelyn J emp Stokely-VanCamp) emp Boise Cascade
 2721 Conser Rd NE @ Ch Mark '63 926-2785
 McKIBBIN Steve 2620 Oak SE 926-5395
 McKILLIP B J 972 College Park Dr SW 928-5283
 McKinley James (Dixie L tchr consultant Greater Albany Public Schs)
 research & dupnt Union Carbide 1452 Skyline Dr NW @
 Ch Missy '63 Kurt '66 Stacey '68 Shane '70 926-6222
 McKinley James 'Children's Phone' 1452 Skyline Dr NW @ 928-6050
 McKINNEY Dale F (Melba Rae) ofc mgr Dick Draper Bldr
 1880 16th Av SW @ Ch Christopher '64 928-3442
 McKINNEY Foy E (Lera D) 1121 37th Av SW @
 Ch Shareen '64 928-8280
 McKINNEY Hial V security ofcr Wallace Security 417 S Lyon St 928-9701
 McKINNEY Robert R (Dorothy) retired 1740 Ferguson Dr NW @ 926-1151
 McKINNEY Weldon G (Irene emp Corvallis Radiology) emp Western Craft
 5398 Dumbuck Av NW @ Ch Katie '65 926-5435
 McKNIGHT C L 1313 38th Av SE 928-2939
 McKNIGHT Elwood A (Suzanne R) emp US Chamber of Commerce
 719 19th Av SE (#114) 926-4117
 McKNIGHT Greg W (Sandra L) emp Amer Can 3834 Linn Av SE
 Ch Sarah Lynn '73 Sheila Ann '75 926-0187
 McKNIGHT Lee (Hazel F tchr aide Waverly Sch) trk drvr Timber By-Products
 1508 Harder Ln NW @ Ch Tami '63 928-9152
 McKNIGHT Mark E 1508 Harder Ln NW 928-9152
 McKNIGHT Robin (Inez emp Zebnick) emp Microfect 2868 Moraga Av SE @
 Ch Marcie '74 Michael '78 967-7540
 McKNIGHT RUTH 5126 Oakville Rd SW (ofc) 928-0799
 McKNIGHT Verne W (Ruth agt Ruth McKnight Agency)
 ownr Darigold Milk Hauling 5126 Oakville Rd SW @ 926-9750
 McLAGAN'S SHOP Willard McLagan ownr Rt 1 Box 129 Tangent 928-7733
 McLAGAN'S WAREHOUSE Willard McLagan ownr Rt 3 928-3952
 McLAGAN W Lee retired 2605 Liberty St SW 928-9823
 McLAGAN Willard (Nita) farmer 3005 Liberty St SW @ 926-1213
 McLAIN Beverly 1645 Geary St SE
 McLAIN Billie 505 27th Av SE 928-0791
 McLAIN Dale (Janice) emp Wah Chang Rt 2 Box 332C @
 Ch Richard '65 Dennis '78 926-7024
 McLAIN Harold (Robyn) rl est slsmn 2920 Scenic Dr NW @ 928-1009

McLAIN Ralph L 4294 Ramona Way SE 926-5875
 McLAIN Ray L 620 4th Av SW
 McLAIN S V 1820 31st Av SE 926-1991
 McLAREN Dallas C Jr (Mary A) emp OR Freeze Dry 3621 Madison St SE @
 Ch Jeff '66 Kathy '68 Cary '75 926-6864
 McLAREN James W 9887 Columbus SE 928-9847
 McLAREN Leroy E (Edda janitor) ownr The Wood House 1810 Queen Av SW @
 Ch William '67 928-8673
 McLAUGHLIN Don A (Elaine bkpr Verne-Johnson Constn) emp American Can
 32483 Oakville Rd Ch Julie '65 757-1380
 McLAUGHLIN Larry D (Charlotte) self employed Rt 2 Bx 207 @ Ch John '77 926-0819
 McLAUGHLIN Lee mech UPS 2010 Ferry St SW 928-3543
 McLAUGHLIN M F 2220 Front Av NE 926-2139
 McLAVERY Clyde L (Letha M) retired 1111 30th Av SE @ 928-3444
 McLEARY Herbert (Helen) retired 420 18th Av SE @ 926-2755
 McLEMORE B 634 Calapooia SW 926-8122
 McLEMORE B L chkr K-Mart 634 Calapooia SW 926-8122
 McLEMORE Carl E (Jean) emp Forest Service 2531 18th Av SE 926-5744
 McLENNAN Seaton E (JoAnn) instr LBCC 32227 Tangent Dr (T)
 Ch Rachael '75 Isaac '79 926-0046
 McLEOD Carmen D escrow ofcr Willamette Valley Title 3176 Fir Oaks Dr SW @
 Ch Katherine '68 Rodney '70 Jennifer '73 926-4837
 McLEOD Deborah A th Citizens Valley Bk 1218 32nd Av SE 926-5622
 McLEOD Douglas H emp SSM Enterprises Inc 1545 Lafayette St SE 928-3444
 McLEOD Janice E bkpr Ritches Market 1218 32nd Av SE @ 926-5622
 McLUSKIE H (Anna) 873 Lawndrige St NW 926-2394
 McMAKIN Larry (Patricia) emp Dept of Forestry
 srn techn US Bureau of Mines Rt 3 Box 766C @ 926-0384
 Ch Larry '64 Cubby '64 Angela '67 926-1824
 McMAKIN Richard K (Mary E) retired 488 Goldfish Farm Rd SE @
 McMAHONEY Monica btcn Beauty Lounge 1430 Calapooia St SW 967-7344
 McMAINS Terry L 1122 Maple St SW 928-4248
 McMANUS Donald 1111 9th Av SW 926-8233
 McMANUS F retired 208 5th Av SE (#205) 926-3673
 McMANUS Frank Mrs retired 1415 Chestnut SE 928-4248
 McMANUS Sherman (Frances) 1111 9th Av SW @
 McMASTER Bob (Phyllis D ptrnr The Book Bin) ptrnr The Book Bin
 1836 Thornton Lake Dr NW '7 928-0340
 McMENAMIN R 1393 27th Av SE 928-2926
 McMILLIN Janet J student LBCC 2195 Casa Villa SE 928-0421
 McMORRIS Brent D (Julee slsmn Sears 1630 Lawndrige SW 926-8053
 McMORRIS Donald W (Nancy M) pharmacist Rices Pharmacy
 3425 Umatilla St SW - Ch Shawn '66 Brice '71 928-8653
 McMORRIS Regan L student 3425 Umatilla St SW 928-8653
 McMURRIN N L internal auditor Home Federal 2560 Main St SE
 Ch Joshua '74 Sara '77 926-0713
 McNABB Mark D (Arlene A)
 vice pres of marketing Teledyne Wah Chang Albany
 1625 Thornton Lake Dr NW Ch Craig '63 926-2587
 McNABB Todd A student OSU 1625 Thornton Lake Dr NW 926-2587
 McNAUGHT Dennis (Carol emp Smoke Craft) emp Hewlett-Packard
 3702 Lafayette St SE @ Ch Karen '64 Gary '66 928-7178
 McNAUGHTAN Hector M (Wilona) retired 350 Marilyn St NE @ 926-3270
 McNAUGHTAN Randy student 350 Marilyn St NE 926-3270
 McNEAL Murf Jr metal wkr Wah Chang 3248 Salem Av SE (#24) @ 926-2397
 McNEELEY Bill Rev (Patricia A) pastor Pentecostal Church of God
 1922 Hafez Ln NE @ Ch Tabatha '68 928-0478
 McNEELEY Steve W 1922 Hafez Ln NE 928-0478
 McNEILL Leslie (Florence E sls Sears) retired 4005 Ridge Crest St NW @ 926-0770
 McNICOLL Roger K student 750 College Park Dr SW (#14) 967-9260
 McNIVEN P J 405 11th Av SW 928-2883
 McNULTY Alfred (Lorraine) supt of public works City of Adair Village
 1115 Green Acres Loop NW @ Ch Laura '66 Paul '69 Patrick '71 926-8009
 McPEEK Wilfred L (Sandra) ownr Lumen's Lighting 2508 Jackson St SE @
 Ch Dawn '67 928-0035
 McPHATE Debra L 3629 Partle Dr SW Ch Ramlyn '75 Mackenzie '76 928-2041
 McPHERREN Edward O (Mary E) retired 3527 Dunlap Av NE @ 928-3196
 McPHERSON Martin plbr 3410 Thurston St SE @ 926-7556
 McPHERSON Mike L mech Courtesy Corner Albany Heating Oil
 1925 Casa Villa SE 928-9199
 McQUEARY Dennis M (Janice A ofc wkr Calapooia Sch) mtce formn Wah Chang
 920 38th Av SE @ Ch Jimmy '75 Dan '76 926-5934
 McQUEARY Jeffery student 920 38th Av SE 926-5934
 McQUEARY Kim D student 920 38th Av SE 926-5934
 McQUEEN James F drvr Albany Sanitation Co Rt 3 Bx 779 @ 926-0742
 McREYNOLDS Bonnie 1248 Takena St SW @ Ch Rick '65 926-6484
 McREYNOLDS Craig I (Leslie I) formn Oremet 2855 Seven Mile Ln SE @
 Ch Lindsay '80 928-1491
 McREYNOLDS E G Mrs retired 418 5th Av SW @ 926-2985
 McREYNOLDS Rex G (Irene) contr 245 Country Club Ln NW @ Ch Ronald '63 926-3307
 McSHERRY C 3630 Hill SE 967-7119
 McTIMMONDS Donna 1457 Thornton Lake Dr NW @ 926-6414
 McTIMMONDS Elmer T (Cloyda) retired 5353 Columbus St SE 926-5317
 McTIMMONDS Randy E 1457 Thornton Lake Dr NW 926-6414
 McTIMMONDS Rod (Debbie L ofc wkr Pop Branding Iron) logger Wimer Logging
 1610 Broadway St SW @ Ch Jessica '78 Jenny '81 926-6951
 McVEIN V 2550 14th Av SE 928-5284
 McVEY Daryl (Sally ad asst Dept Fish & Wildlife)
 asst watermaster Dept Water Resources 1772 Belmont Loop SW @ 928-2280
 McVEY Douglas T (Beverly) emp Willamette Inds 3350 Sparks Av NW @
 Ch Vickie '65 Wendy '66 926-8133
 McVICAR Robert W (Betty) retired Rt 4 Box 391 Corvallis @ 926-1498
 McVICKER Robert (Karyn) emp Evans Products 2308 Waverly Dr Ch Amber '79 928-5038
 McVICKER T R 3605 Earl Av NE 967-9464
 McVICKER Tom truck driver 5232 Old Salem Rd NE
 McWADE Jim L (Margorie K) civil engr techn 4241 39th Av SE @
 Ch Kristina M '78 Marcia '80 926-1081
 McWHIRTER Dennis A (Connie A emp Hair Hair Hair) 2105 E 1st Av @ 926-5415

McWILLIAMS Daniel (Janet) emp Pacific Power & Elec Rt 2 Bx 368..... 967-8550
 McWILLIAMS Dave (Fern E) retired 2709 Columbus St SE @..... 928-8254
 McWILLIAMS Marlene student LBCC 2709 Columbus St SE..... 928-8254
 McWILLIAMS Nick 3640 Circle Dr SE..... 928-9749
 McWILLIAMS Ted P student 2709 Columbus St SE..... 928-8254
 MEACHAM Bruce N 4144 Durillo Pl SE..... 967-7268
 MEACHAM Mary 1820 Casa Villa SE..... 928-1737
 MEAD Kenneth L (Pamela M secy Wah Chang) emp Wah Chang
 4585 Viewcrest Ln NE @ Ch Stacy '79..... 926-8007
 MEAD'S AMERICAN SERVICE 3655 Hwy 34 SE.....
 MEAD Steven R (Debie L prof supvr Greater Pacific Bank) mach hlpr NW Inds
 5787 Hafez Ln NE @..... 926-9205
 MEADE Don E (Barbara S telephone opr Sears) ownr AM Power Equipment
 3603 Geary St SE @ Ch Timothy '66 Tamara '69..... 926-5448
 MEADE Mildred M retired 3603 Geary St SE..... 926-5448

MEADER BROTHERS AUTO ELECTRIC & TEXACO SERVICE

DON R MEADER OWN. - AUTO GARAGE, REPAIR & SERVICE, AUTO
 AIR CONDITIONING, ELECTRICAL & GENERAL REPAIR-
 224 WASHINGTON ST SW PO BOX 576..... 926-3504 or 926-3428
 MEADER Don R (Norma) ownr Meader Bros Auto Elec & Texaco Serv
 2530 Fulton St SE @..... 926-2181
 MEADER R A (Eva) retired 1905 Waverly Dr SE (#25) @..... 926-1919
 MEADER'S TEXACO Don R Meader owner 240 Washington SW..... 926-3504
 MEADOR Cheryl ofc mgr Ore Legal Servs
 3800 South Mountain View Dr SE (#144) @..... 926-6679
 MEAGHER Muriel E 1135 Lincoln St SW @ Ch Linda '66..... 926-5623
 MEALEY Robert H (Anna K) retired 710 Thornton Lake Dr NW @..... 928-3440
 MEALUE Marty E (Rima emp Greater Albany Public School Dist)
 emp Northwest Natural Gas Co 3800 South Mountain View Dr SE @..... 926-8600
 MEALVE 1533 15th Av SE..... 926-7107
 MEARS D E 941 Fulton SE..... 926-5068
 MEARS Donald L (Janice L) emp Northrup King 3629 Madison St SE @
 Ch Michael '67 Michele '69..... 926-1119
 MEASE Bev 4505 Scenic Dr NW @..... 967-1087
 MEATH Campbell A (Pearl K) 2023 Crsttendon Loop NW @..... 967-7828
 MECH COM INC Jay Climer 208 3rd Av SE..... 926-9834
 MECHANICAL CONTRACTORS NORTH INC 1435 Old Salem Rd NE..... 926-6585
 MECUM David mtccmn Linn Cty 3539 Adah Av NE..... 926-3685
 MECUM Howard C (Ruth I) 3539 Adah Av NE @..... 926-3685
 MECUM Timothy student 3539 Adah Av NE..... 926-3685
 MEDICINE SHOPPE Mike Eisler 1139 Santiam Hwy SE..... 928-4591
 MEECE S (Aretha) 278 Oak St SE..... 928-3550
 MEEHAM Lloyd retired 1330 Madison SE @..... 926-4022
 MEEHAN Diane E emp Hoagy Haven 1425 Takena St SW..... 928-0003
 MEEHAN Karen student 1425 Takena St SW..... 928-0003
 MEGLASSON G retired 950 Airport Rd SE..... 926-5439
 MEHL Elwyn R (Edith L) emp SWF Plywood 1014 E 1st Av @..... 928-3512
 MEHL Shelley 1014 E 1st Av..... 928-3512
 MEHLHORN G P food serv asst BJ Gaps 3119 Pine St SE @ Ch Jeffrey
 MEHLHORN G P 3119 Pine SE..... 926-7210
 MEIER E A retired 855 Chicago St SE (#12)..... 928-7761
 MEIER Kenneth E (Mary E) melting forma Wah Chang 3410 Marion St SE @..... 928-9115
 MEIER Matt G dishwasher Rustys Restr 1208 Hill SE..... 967-7263
 MEIER Michael D emp SWF Plywood 1211 Jefferson St SE..... 928-4004
 MEIER Perry 3176 Gibson Hill Rd NW..... 928-1774
 MEIER Terry electn Golden West 3176 Gibson Hill Rd NW..... 928-1774
 MEKKERS D K 640 32nd Av SE..... 928-0877
 MEL'S DINER Dee Bergland ownr 910 Old Salem Rd NE..... 926-4027
 MEL'S REPAIR Mel Brenneeman ownr & mgr 1045 Geary St SE (#1)..... 926-0611
 MELCHER Duane C (Shirley M) emp Wah Chang 3727 Spicer Rd SE @
 Ch Scott '64 Dale '65..... 928-7918
 MELCHER Frank E belt sander Wah Chang 1716 E 1st Av @ Ch Mitchell '70..... 926-5408
 MELERO Larry (Margaret ptrnr Coiffured Fashions West)
 police ofcr City of Albany 4636 Anthony Pl NW Ch Brock D '66 Heather L '67
 MELERO Larry.....
 MELHORN Mark disc jockey KFLY & K&JL 1635 Sherman St SE.....
 MELLANDER Brian 1586 Thornton Lake Dr NW..... 926-6881
 MELLANDER Don (Henrietta emp Calapooia School) lab techn Technonics
 1586 Thornton Lake Dr NW Ch Mary '63 Tim '65..... 926-6881
 MELLANDER Julie 1586 Thornton Lake Dr NW..... 926-6881
 MELLANDER Kerry 1586 Thornton Lake Dr NW..... 926-6881
 MELLINGER Charles 707 9th Av SW
 MELLINGER Charles R (Virginia L) whsemn Frager Furn Co 707 9th Av SW
 Ch Wesley '64..... 926-1182
 MELLO Evo Jr (Betty) 1210 24th Av SE..... 926-1182
 MELOY Kelly (Cindy) emp Barrings Inc 3510 Oak St SE (#18)
 Ch Shannon '77 Shawn '79..... 926-0781
 MELSON Fred J (Kathy A children's lbrary asst Albany Pub Lbrary)
 emp OSU Bookstore 1115 28th Av SE @..... 926-9796
 MELSON Jean student 750 College Park Dr SW (#4)..... 967-9128
 MELSON Kenneth L (Janice RN Good Samaritan) jetney drvr Simpson Timber
 1935 Tudor Way SE @ Ch Kenneth '75 Shannon J '78 Corinne '80..... 926-4683
 MELTON Arlis (Mable) retired 4170 Bam St NE @..... 926-7281
 MELTON S M ownr Acorn Design Inc 2728 Cedarwood Ct SE
 Ch Dawn '64 Robin '66..... 928-5477
 MELTON Sharon M pres Acorn Design Inc 2120 Pacific Blvd SW..... 928-4930
 MEMORIAL JUNIOR HIGH SCHOOL
 Ralph Gibbs prin Merl Helms & Chris Yaeger vice prins 1050 Queen Av SW..... 967-4537
 MENASHA CORPORATION-WOOD FIBER DIVISION Dick Hansen mgr
 2570 Old Salem Rd NE..... 926-5234
 MENDOZA Tirso (Edwarda emp Wah Chang) emp Boise Cascade
 1722 Water Av NE @ Ch Steve '64 Linda '65 Angie '67..... 926-9762
 MENGIS Mike 724 28th Av SE..... 928-6515
 MENKEN Ann EKG techn Albany Genl Hosp 2021 20th Loop NW @
 Ch Tabatha '67 Stephanie '68..... 926-9560

MENNIS Jack B (Maxine bkpr Trans Amer Title) self employed
 1530 Broadway St SW @..... 928-8159
 MENNIS SERVICE 2610 Pacific Blvd SE..... 926-1663
MENNONITE HOME
 NURSING & RETIREMENT HOME- 5353 COLUMBUS ST SE..... 928-7232
 MENTAL HEALTH PROGRAM Dennis Dahlen dir Court House Annex..... 967-3866
 MERCER Jim (Nancy) 4162 Grand Prairie Rd SE..... 926-2461
 MERCER R S 1730 Thurston St SE..... 926-0043
 MERCER Robert G (Verla) farmer 35797 Santiam Hwy SE @ Ch Lisa '65..... 926-9862
 MERCER Rodger (Mae) self-emp Rt 2 Bx 102B..... 967-7134
 MERCHANT Loren L retired 1110 11th Av SE @..... 928-7423
 MERCHANT POLICE VALLEY INC Paul Kinsey ownr 3160 Old Salem Rd NE..... 928-9355
 MERKORD Tony J (Carol) emp Beehive Truck Rentals 1470 Bayview NE @
 Ch Carla '68 Craig '71 Shawn '73..... 967-7465
 MERLE NORMAN COSMETICS DeMarris Tronson 222 W 1st Av..... 926-1625
 MERRILL & EDWARDS Frank G Merrill & Michael M Edwards ptrns
 204 Ellsworth St SW..... 926-8963
 MERRILL Frank G (Evelyn E) ptrnr Merrill & Edwards Designers
 1435 City View Pl SW @..... 926-3227
 MERRILL L 637 9th Av SW @..... 928-9936
 MERRILL R J 1632 Oak Grove Dr NW
 MERRILL Robert 605 4th Av SE
 MERRILL Thomas Tim archit (Pat A ownr Rainbows End Bookstore)
 archit Thomas W Merrill Architects 1146 9th Av SW (res) @ Ch Kate '74..... 926-5114
 MERRILL THOMAS W archit 321 6th Av SW (ofc)..... 926-0905
 MERRITT Dennis C (Sandra M) 31766 Driver Rd Tangent..... 928-2360
 MERSEREAU Jim cook Chalet 827 11th Av SW..... 926-2660
 MERT & LOUIS MOTOR CO INC Louis Schwindt ownr 1101 Pacific Blvd SE..... 926-3463
 MERTON Ralph G (Alvera) 6110 Wilford Pl SW @..... 928-7846
 MERVESA N S 1205 11th Av SE..... 926-2535
 MESPELT John (Judy) self employed 1830 Queen Av SW
 Ch Linda '71 Christine '73..... 926-1850
 MESPELT Kendall Eugene (Beverly) retired 945 Ermine St SE @..... 928-9346
 MESPELT Kim emp Hewlett Packard 305 Clover Ridge Rd NE..... 926-0540
 MESPELT Robert W (Deloris emp K-Mart) mlker Volbeda Dairy
 35731 Engle Rd Ch Scott '79..... 926-4341
 MESPELT T S student 2530 Fulton SE..... 928-3785
 MESPELT Vern L (Thelma) 340 Columbus St SE..... 926-4182
 MESPELT William F (Alice W) 1440 Maple St SW @
 Ch Henry Swift Jr 66 Debbie Courser..... 926-7030
 MESSER David W 404 Geary St SE..... 926-0482
 MESSER John (Geneva) 4571 Viewcrest Ln NE..... 926-3269
 MESSINA Sam emp Wah Chang 5052 Joanna Pl SW..... 967-7475
 MESSMAN Ed (Minnie) 1645 Tudor Way SE @..... 928-2474
 MESSMAN Harold P (Norma P computer programmer) plastering constr
 3710 Spicer Rd SE @..... 926-2518
 MESSMAN N John (Letha H) crane opr Vern Johnson Constn
 210 Ermine St SE @..... 926-4534
 MESSMAN Richard J (Nancy A therapist Cory Public Sch)
 plasterer Harold Messman 1879 27th Av SE @..... 928-1795
 MESSMER Howard 108 Country Club Ln NW..... 926-5910
 MESTON Bruce USAF 1865 Clover Ridge Rd NE..... 926-5910
 MESTON Charles E (Esther) trk drvr Inter City Sls Inc
 1865 Clover Ridge Rd NE @ Ch Debra '68..... 926-5910
METCALF Leo J (Retta Lu) ownr Leo Metcalf Rlty 2310 9th Av SE @..... 926-5865
METCALF LEO REALTOR
 LEO J METCALF OWN. - REAL ESTATE, REALTORS CID MEMBER,
 BUSINESS OPPORTUNITIES, INVESTMENTS-
 1113 HILL ST SE..... 926-5877
 METGE Anna retired 5992 Metge Av NW @..... 928-9006
 METGE Charles H (Joyce B) farmer 5992 Metge Av NW @ Ch Charles '69..... 928-7047
 METGE Katherine 6766 Metge Av NW @..... 928-7080
 METRA-CUT SPEED CUT INC Wayne Robert & Stoddard Pyle 30363 Hwy 34..... 928-1281
 METROPOLITAN LIFE INSURANCE CO Mark Riley mgr
 3294 Pacific Pl SW (#A)..... 928-5818
 METZ Arthur R (Bessie L) retired 3520 Geary SE @..... 967-7697
 METZ Dennis S (Michelle R) emp PP&L 818 27th Av SE @..... 928-4673
 METZ Richard J (LaRae A) genl mtce Hub City Concrete Co
 2515 Tudor Way SE @ Ch Richard '68 Lorrie '70 Lisa '71..... 926-7247
 METZ Roy (Mildred M tagging & labeling Great Western Seed)
 818 11th Av SW @..... 926-3679
 METZ Willard J (Dorothy) emp City of Albany 1114 36th Av SW @..... 926-1447
 METZGER Jack A (Becky A) trk drvr Rt 2 Bx 238 @ Ch Robert '65 Mori '67..... 926-6422
 METZGER Larry (Mary) 2230 Salem Av SE
 MEULER James K (Betty A emp US Bureau of Mines) emp Wah Chang
 1125 Green Acres Loop NW @..... 926-2133
MEXWOOD INC
 MEYER Clara A emp Salem Meml Hosp 476 Goldfish Farm Rd SE @..... 928-8780
 MEYER G L emp Willamette Ind 2703 South Shore Dr SE..... 926-8039
 MEYER Glenna wtrs Darrell's Restr 476 Goldfish Farm Rd SE..... 928-8780
 MEYER Henry M (Janis L) emp Hewlett Packard 4233 Moraga Pl SE @
 Ch Eric '71..... 928-4015
 MEYER Jake J (Elizabeth head hsekr Swept Wing Motel)
 ownr Meyer's Auto Repr 4120 Santiam Hwy SE @..... 928-2074
 MEYER L E carp 1615 2nd Av SE..... 928-7599
 MEYER M T (Joan L)..... 928-4867
 MEYER Mark whsemn Sears 7379 Springhill Rd..... 967-1215
 MEYER P A clerical wkr Oregon Freeze Dry Foods 2544 Tudor Way SE..... 928-6529
 MEYER R P 800 16th Av SW..... 928-7864
 MEYER Tim emp Golden West Mobile Homes 3800 Chicago SE..... 928-2184
 MEYERS Helen C 755 24th Av SE..... 928-0601
 MEYERS J A (H W) 2391 40th Av SE @..... 926-9669
 MEYERS J A Albany..... 926-3764

74 MEYERS - MILLER

Albany
City Directory
1981 Johnson Publishing Company Inc

MEYERS Julia LBCC 6270 Kamph Rd NE..... 928-5504
MEYERS Julia L 237 E 6th St (#3)..... 926-2421
MEYERS Lyle (Edith RN) owmr Lyle's Htg Repr 250 Clover Ridge Rd NE @..... 926-4603
MEYERS REPAIR J J Meyer owmr 4120 Santiam Hwy SE..... 926-5050
MEYERS Rex (Percy printer Cascade Printing) painting contractor
2592 Robin Hood St NW..... 926-7564
MEYNINK JOHN P JR atty 234 Ellsworth St (ofc)..... 928-0487
MEZA Mary emp Heath Lindry 434 Columbus St NE @..... 928-8672
MICHAEL Darren emp Seabrook 3045 Liberty SW..... 926-1086
MICHAEL Neal D (Susan M) rd master Linn City 1511 38th Av SE @
Ch Jennifer 77 Bonnie 73 Mainida 75 Nellie 78..... 926-0065
MICHAELS Harry L (Nancy) head of field dept Stokely Van Camp
1861 21st Av SE..... 928-8783
MICHAUD E S (K L) Albany..... 926-1031
MICHEL Arthur Jr (Emogene) sls Cummings Transfer 1410 Walnut St SW @..... 928-7620
MICHELE G clerk II Hewlett Packard 824 Ferry St SW @ Ch Sabrina 65..... 926-5726
MICHELE George driver Health Lindry 1225 Jefferson SE
MICHELE Wayne A (Mary credit mgr Linn Vet Hosp)
seed trader Willamette Seed & Grain 2657 Skyline Terr NW @..... 928-4827
MICKELBERRY William C (Nancy) prod dvlpmnt mgr OR Freeze Dry Food
Rt 3 Bx 877B - Ch Tom 63 Patrick 64 Marcella 71..... 926-6976
MICKIE'S SHOPPE 2936 Lansing Av SE..... 928-3255
MICKLE Gerald M (Mariamne) self-emp 1191 Century Dr NE (#29) @..... 926-2169
MICKLER Larry M (Jeanetta) emp Ore Met 1877 Geary Pl SE @
Ch Jennifer 77..... 926-7894

MID-STATE PETROLEUM INC

DON WILSON OWN. -JOBBER CHEVRON PRODUCTS, FUEL OILS,
LUBRICATING OILS, GASOLINE..... 926-1817
200 PACIFIC BLVD PO BOX 1689..... 800-452-4129
OUT OF STATE TOLL FREE..... 800-452-4129
MID-VALLEY A-R-A 1630 Santiam Rd SE..... 928-2555
MID-VALLEY CABINET & SUPPLY David T Case owmr
1172 Old Salem Rd NE PO Box 1003..... 926-0078
MID-VALLEY CHILDREN'S CLINIC
Dr Doug Gamet, Robert Rapp & George Latham phys 1050 7th Av SW..... 926-7718
MID-VALLEY COINS & PRECIOUS METALS 424 E 1st Av..... 926-8410

MID-VALLEY CYLINDER-HEAD SERVICE

DERLD JONES OWN. - 6210 SANTIAM HWY PO BOX 475..... 928-5371
MID VALLEY DENTAL LABORATORY 306 Broadalbin St SW..... 926-3355
MID-VALLEY ORTHOPEDIC CLINIC PC
Dr K Clair Anderson, Dr David F Fitchett & Rick D Stanley orthopedic surgeons
950 29th Av SW..... 928-5851
MID-VALLEY SAW SERVICE Richard Higginbotham owmr 855 Chicago SE..... 926-6927
MID VALLEY SECURITIES INC Willis C Burck pres Dorothy J Burck vice pres
1101 Santiam Hwy SE PO Box 1065 Carriage House Plaza..... 928-3319

MID-VALLEY SPEECH & HEARING CENTER

Greg Burks & Nancy Dunn speech pathologists & Ellen Johnson audiologist
950 29th Av SW..... 926-8092
MID VALLEY TIRE SHED Bruce Thomas 33011 Hwy 99E (T)..... 926-7071
MID-WILLAMETTE FAMILY Y M C A Lee Graff dir 3311 Pacific Blvd SW..... 926-4488
MID-WILLAMETTE OPTOMETRIC CLINIC Dr Dennis E Oehler optician
1113 Hill St SE (#3)..... 926-6044
MIDDELSTADT Carl F (Marian emp Northwest Gas Co) realtor Bouton RI Est
Rt 2 Bx 94..... 926-4302
MIDDELSTADT Douglas USN 542 38th Av SE..... 926-8415
MIDDELSTADT Roger R emp Westerner 3600 Lafayette St SE..... 928-8383
MIDDELSTADT Gary (Kathy A) suvpr Wah Chang 4195 Madrona Pl SE @
Ch Jody R 75..... 928-7268
MIDDELSTADT Ronald (Michiko) emp Western Kraft
2560 Miller Cemetery Rd NE @ Ch Robby 67..... 928-8882
MIDDELSTADT Tom O (Sandie M) emp Simpson Plywood
3800 South Mountain View Dr SE (#106) @ Ch Crystal 79..... 928-4054
MIDDLETON Debbie clk Ore-Met 1991 Breakwood Cir SE..... 926-4640
MIDDLETON Jim C (Lorraine) genl mgr Fragers Furn Co Inc 844 Holly Ln @
Ch Mark 64..... 926-6226

MIDDLETON Kim 32441 McLagan Rd (T)..... 926-6226

MIDDLETON Neil C (Loretta A)
log scaler & grader Columbia River Log Scalling & Grading Bureau
32441 McLagan Rd (T) @..... 926-6226
MIDDLETON Russell 844 Holly Ln
MIDDLETON Steven R (Sherril emp Fred Meyer) emp De Wald NW
Rt 3 Bx 759A..... 926-9522

MIDWAY PLUMBING INC

DOUGLAS HAIMA PRES. RAY STUTZMAN VICE PRES. LARRY HAIMA
SECY.-TREAS. -RESIDENTIAL & COMMERCIAL, PLUMBING
CONTRACTORS & RETAIL PLUMBING SALES..... 928-7927
2428 THREE LAKES RD SE
MIDWAY TAVERN V J Haworth owmr 1721 Pacific Blvd SE
MIDWAY TV & APPLIANCE INC.-SALES & SERVICE David R Huff pres
1700 Pacific Blvd SE..... 926-8619

MIEBACH Dell A (Diana) owmr Feed & Seed 3068 Oakville Rd SW @
Ch Tami 66 Cindy 69..... 926-4620
MIEBACH Lavern (Judy) bus drivr Rt 3 Bx 894B @ Ch Chad 66 Ryan 76..... 928-9793
MIEBACH Monty 3068 Oakville Rd SW..... 926-4620
MIELKE Bertha M retired 2115 Willamette Av NE @..... 928-6162
MIELKE George E (Henrietta M) formn Wah Chang 2676 Hillcrest Pl NW @..... 926-1753
MIGHT M 3323 Jackson St SE @..... 926-8280
MIKE'S GARAGE Barney Pierce 1040 Dale SE..... 928-7273
MIKE'S SUPERETTE George Morrow 1670 Hill St SE..... 928-6058
MIKE'S SUPERETTE 2 Joe McGuire mgr 1757 Pacific Blvd SE..... 928-2795
MIKESELL Melinda student 3206 North Shore Dr SE..... 928-7675
MIKESELL Oscar E (Georgia M) retired 321 9th Av SW @..... 926-2495

MIKESELL Richard D (Molly) pres & genl mgr Cummings Transfer Co
3206 North Shore Dr SE @ Ch Ricky 64..... 928-7675
MIKESELL Susan 3206 North Shore Dr SE..... 928-7675
MIKELSON Donald 3510 Oak SE..... 926-7856
MIKKELSON Harry R (Alice P) retired 1226 Washington St SW @..... 926-2647

MIKKELSON JACOBSON & ASSOCIATES

ROBERT H MIKKELSON & ROBERT E JACOBSON PTRNS.-
420 W 3RD AV..... 926-8637
MIKKELSON ROBERT H Jacobson & Mikkelson Assoc ptrns
420 3rd Av SW (ofc)..... 926-8637
MIKKELSON Robert H (Gail)
ptrnr Mikkelson Jacobson & Assoc & treas Albany Genl Hosp
132 Cherry Ln NE @ Ch Monique 69..... 928-9637
MIKKELSON William (Fern) retired 3240 Liberty St SW @..... 928-7644
MIKOWSKI Ted Rt 3 Bx 772 @..... 967-7196
MILDROM Timothy R 4362 Madrona Way SE..... 928-0657
MILES Bill (Margaret emp Stayton Canning; mgr McDaniel's Arctic Cir
3800 South Mountain View Dr SE #321 @ Ch Chuck 67..... 926-2468
MILES James L Rev (Pat) pastor 1920 Jackson SE Ch Kelly 67..... 967-8245
MILES Jim (Pat) mgr Edgewood Ests 3800 South Mountain View Dr SE
Ch Kelly 67..... 928-6005
MILK FARM #14 1757 Pacific Blvd SE..... 928-2795
MILL-RITE FARMS INC
Clayton Wood owmr, Ernest Henschel owmr & Herbert Wood owmr
1227 Queen Av SW..... 928-4520
MILL SUPPLY CORP John Steelhammer vice pres 1210 Jackson St SE..... 926-5831
MILLAGER Dick (Jane smtrs) emp Escobar 840 2nd Av SE @
Ch Jim 67 Steward 69 Faith 71 Allan 72..... 926-0831
MILLAGER H M 1098 14th Av SW..... 928-4795
MILLENOR Kenneth (Debra) slsmn Franz Bkry 4102 Denton Pl SE @
Ch Nicole 74 Courtney 78..... 928-0571
MILLER Albert H (Mary) emp Pac NW Bell Rt 2 Box 89 @..... 926-2950
MILLER Allen (Laurne) emp Bike 'N Hike 1825 Queen Av SE Ch Jessica 80..... 926-6887
MILLER Allen student LBCC 2815 Marion St SE Ch Jeremy 73 Sarah 75..... 967-8986
MILLER Alvin H (Mildred) lab techn Western Kraft 2122 Thurston St SE @..... 926-2923
MILLER Andrew J (Lois J) ptsmn Fisher Implement
32572 Tangent Dr Tangent @ Ch Rita 72 Anthony 76..... 926-6466
MILLER Anita M computer opr Oregon Freeze Dry 4355 Riverside Dr SW..... 926-0460
MILLER Arthur M (Jane slsmn) solar authority Waste Transformation
1505 Jefferson St SE Ch Chris 73 Lauren 79..... 928-9681
MILLER Ben H (Kaye M) emp Jenks Hatchery 32571 Hwy 99E Tangent @..... 928-1832
MILLER Ben L (Anna M) emp USPS 1630 Water Av NE
Ch Andrew Christopher 71..... 928-7205
MILLER Bernard vice pres Casey Enterprises Inc 4355 Riverside Dr SW..... 926-0460
MILLER Carolyn J 339 23rd Av SE..... 967-8318
MILLER Clinton rn Lebanon Comm Hosp 2123 Thornton Lake Dr NW..... 967-9175
MILLER Dale (Arlene) mach Lely Pacific Co 1925 Front Av NE @..... 928-3162
MILLER Dana emp Richeys Market 1925 Front Av NE..... 928-3162
MILLER Dannis carp Del Ramsay Constn 1920 Queen Av SW..... 928-0099
MILLER Darrell clk Tenbrooks Jeweler 1925 Front Av NE..... 928-3162
MILLER David (Janice A emp US Bank) rt mn Canteen 3653 Jefferson Pl SE @
Ch Nathan 79..... 926-1977
MILLER David (Grace) pastor Church of Christ 2925 Hill SE
Ch David 63 Kay 65 Kim 69 Karen 71..... 926-7901
MILLER David M (Candace) emp Stokely-VanCamp 1030 21st Av SE
Ch Molly Ann 78 Sarah Ashley 80..... 926-2683
MILLER David R (Darlene) mgr Midway Plbg 34711 Hwy 34 @
Ch Megan 76 Lana 78..... 926-7467
MILLER Dennis (Rebecca J emp Dr Nelson) grass seed farmer
35208 Spicer Dr Lebanon @ Ch Derl 72..... 926-3838
MILLER Dward G 310 Marilyn St NE..... 926-6867
MILLER Earl W (Mildred E emp Citizens Valley Bk) farmer
Spicer Rd Rt 1 Box 347 @..... 928-7917
MILLER EARL W WAREHOUSE Dennis Miller & Earl Miller ptrns
35208 Spicer Dr Lebanon..... 928-8038
MILLER Edwin (Maxine A retired) retired 2669 Valley View Dr NW @..... 926-4925
MILLER Emanuel (Barbara) retired 5353 Columbus St SE..... 967-7451
MILLER Eerie (Eberta) emp Wah Chang 4000 Ridge Crest St NW @
Ch Kimberly 69..... 926-7560

MILLER Esther emp Noah's Ark Christian Bookstore Washington St SW
MILLER Franklyn A (Dorothy I retired) retired
31962 Queen Ann's Lace Dr Tangent @..... 928-3603
MILLER Fred H (Dorothy B btcn Boutique Bty Shop) retired 1710 12th Av SW..... 928-3534
MILLER G O retired 715 5th Av SE @..... 926-7855
MILLER Gary (Jo Ellen) ptsmn Nissen Mtrs 1019 28th Av SE @ Ch Ryan 80..... 928-4334
MILLER Gene P (Mary M emp Westbrook) mach Wah Chang
2555 Squire Pl NW @ Ch Kathy 63..... 926-5992
MILLER George K (Ruby M) retired 5422 Westcrest Ln NE @..... 928-8618
MILLER George L (Kathy) farmer Rt 1 Box 389 Ch Chris 76 Zachary 79..... 926-1848
MILLER Gerald (Chris ofc & credit mgr Full Circle Inc)
3367 Idlewood Pl SE @..... 926-5067
MILLER Glenda Rt 1 Bx 246..... 928-9713
MILLER Glenn (Christi tchr Waverly Grade Sch) farmer Rt 1 Bx 358M @..... 928-7077
MILLER Greg student OSU 1925 Front Av NE..... 928-3162
MILLER Greg (Janet co-ownr Light House Lighting Co)
co-ownr Light House Lighting Co 4990 Liberty Rd @
Ch Cory 77 Matthew 80..... 623-5958
MILLER Greg L 1630 Casa Villa SE..... 967-7082
MILLER H Eugene (Iola M emp Linn Cty Tractor & Hardware)
emp Linn Cty Tractor & Hardware 827 4th Av SE @..... 926-2341

MILLER Howard J (Jane) retired 2270 Willamette Av NE Rt 2 Box 24 @..... 928-9016

MILLER-HAINES BUILDING SUPPLY INC

JACK C HAINES PRES. KEN C HAINES VICE PRES., BEVERLY J
HAINES SECY.-TREAS. -LUMBER, PAINT, BUILDING MATERIALS-
950 GEARY ST SE..... 926-4438
MILLER Harold L farmer 36257 Railroad St PO Bx 4 Crabtree @..... 928-9050
MILLER Harvey J 1646 15th Av SE..... 926-3244
MILLER Howard J (Jane) retired 2270 Willamette Av NE Rt 2 Box 24 @..... 928-9016

MILLER J MOTORS

JOHN MILLER OWN. - CHRYSLER-PLYMOUTH DEALER, NEW AND USED CARS, SALES AND SERVICE- 230 2ND AV SE PO BOX 685..... 926-4481

MILLER Jack E (Diana R emp Albany Chiropractic Clinic) co-owner Lun-Beuton Schrader Stoves 3125 14th Av SE ☉ Ch Todd '68 Peggy '71..... 926-4576

MILLER James (Annette) emp Simpson Timber 1531 Moraga Av SE ☉ Ch Michael '79..... 928-2747

MILLER James E (Doris Pearl) emp SWF Plywood 1425 Shortridge St SE ☉ Ch Jamie '65 Scott '66..... 926-6203

MILLER James F constn formn Republic Albany Corp 2433 43rd PI SE ☉ Ch Jeffery '79..... 928-3013

MILLER James R (Ruth E secy Ferguson) emp EPA Fedl Govnt 1665 Lafayette St SE (4D) ☉..... 928-4071

MILLER Janet emp Roths IGA 5860 Primrose St NW..... 928-9097

MILLER Joan 620 Fir NE..... 967-9141

MILLER John (Mary E) ownr J Miller Motors 2710 Columbus St SE ☉..... 926-5280

MILLER John T (Cynthia) retired 5052 Joanna PI SW..... 928-4437

MILLER John T Jr (Nadalee G tchr Jefferson HS) 33288 Hwy 99E (T) ☉ Ch Johnny '64 Colleen '70..... 926-7187

MILLER Justin A (Kathleen K) retired 528 Washington St SW ☉..... 926-3094

MILLER K E 32119 Tangent Dr Tangent ☉..... 928-5143

MILLER Katherine cook Menomite Home Rt 3 Box 427 Lebanon ☉..... 926-0779

MILLER Kenneth H (Ellen E) retired 165 Ash St SE ☉..... 928-7777

MILLER L M retired 1415 Salem Av SE (#9) ☉..... 926-0507

MILLER L M retired 2743 7th Av SE..... 967-7399

MILLER Leroy emp Wah Chang 2586 18th Av SE Ch James 68..... 928-8923

MILLER Lloyd L (Agnes) emp US Plywood 36124 Cold Springs Rd Lebanon (L) ☉..... 928-8992

MILLER LuAnne F tlr Citizens Valley Bank E Albany 1130 9th Av SE..... 928-3817

MILLER Lyman E (Mary L retired) retired 1280 7th Av SW ☉..... 928-3817

MILLER M Doug (Patsy I) emp Western Kraft 3352 Idlewood PI SE ☉ Ch Michele '75 Jason '77 Melissa '79..... 926-7860

MILLER Marion M 'Buzz' (Betty J) US Govt inspr 1515 Madison St SE ☉..... 926-1304

MILLER Mark S (Julie) cabinet bldr Rt 1 Bx 410 ☉ Ch Kari '75 Aaron '76 Wendi '79..... 926-9580

MILLER Marvin E (Marjorie emp Penneys) emp Wah Chang 7019 E Knox Butte ☉..... 928-8873

MILLER Mike (Vikki emp Dr Bomlander) emp J Miller Motors 1016 36th Av SW..... 926-4916

MILLER N Dale (Barbara) emp Pay 'N Pak 2472 Grandview Dr NW ☉ Ch Katie '70 Charlie '73..... 928-0290

MILLER Orville 'Bud' (Rhoda) 1905 Waverly Dr SE (#99) ☉..... 926-1840

MILLER P L 2030 Geary SE..... 928-9319

MILLER P M 1905 Waverly Dr SE..... 926-9235

MILLER Pat 621 34th Av SE (#24) ☉..... 967-8013

MILLER Paul J 1513 13th Av SW..... 928-4598

MILLER Paul W (Lina) retired ☉..... 928-8095

MILLER Ralph F (Una) 36215 Fisher (C) ☉..... 926-8095

MILLER Raymond D counselor LBCC 1625 Main St SE ☉..... 926-9597

MILLER Richard C (Nancy L designer Lovelace Floral) prodn formn Duraflake 4152 Juan Way SE ☉ Ch Terry '64 Bryan '66 Eric '70..... 928-7344

MILLER Richard F (Kathy) sis Williamette Inds 3125 16th Av SE ☉ Ch Travis '67 Carolyn '70..... 926-6597

MILLER Richard K (Erma) emp Wah Chang 1197 Century Dr NE (#28) ☉..... 926-7582

MILLER Robert (Judy) emp Microflake 3917 Linn Av SE ☉..... 926-7561

MILLER Rod emp Don Jenks 1855 Old Salem Rd NE Ch Dustin Shufeldt '73 Darek Shufeldt '74 Joshua Miller '78..... 928-9894

MILLER Ronald D (Melanie bkpr Fulton & Kauffman) pts mn Lely Pacific Indl 4459 Del Rio PI SE ☉..... 928-4356

MILLER Royce (Janice) tchr Jefferson Sch Dist 521 36th Ct SE ☉ Ch Mary Angela '73 Ryan Dale '76..... 926-5706

MILLER S K emp Gaps 617 27th Av SE ☉ Ch Jacob '70..... 926-9985

MILLER Scott 715 24th Av SE (#2)..... 928-7208

MILLER Stan F (Cathy) emp OSU 3190 Fir Oaks Dr SW ☉ Ch Scooter '65..... 928-8984

MILLER Steve (Patti) emp Champion Bldg Prod 4073 40th Av SE ☉ Ch Kim '70 Mandi '74..... 926-2359

MILLER Steve M (Charlene emp Stokelys) 2313 20th Av SE ☉ Ch Michael '74 Julie '77 Joey '77..... 928-2033

MILLER Terry R emp Dwayne Stovall Constn 7019 E Knox Butte..... 928-8873

MILLER Tim 2586 18th Av SE..... 926-8923

MILLER Tommy (Cherie emp Safeway) emp Wah Chang 5860 Primrose NW ☉..... 928-9097

MILLER Troy L (Roberta R sis clk Smith Glass & Paint Co) 517 29th Av SE ☉..... 967-8559

MILLER Truman (Ardys secy Jefferson HS) cabinet builder Rt 2 Bx 283 ☉ Ch Kristine '65 Brent '67..... 926-0729

MILLER V M retired 1430 7th Av SW ☉..... 926-5631

MILLER W A (Mildred L) retired 1600 Sherman St SE ☉..... 926-5907

MILLER W R (Eva M) retired 37773 3rd PO Box 152 (C) ☉..... 928-9805

MILLER Wayne D (Julia) parts mgr Santiam Trctr Co Rt 2 Bx 350 ☉ Ch Carissa S '78 Anna M '80..... 928-1469

MILLER Wayne E (Shirley) ownr Cutlers In & Out 859 Ridgers Ln NW ☉..... 926-1402

MILLER William (Mary retired) retired Rt 1 Bx 246 ☉..... 928-9173

MILLER William L (Virginia computer opr City Tax Ofc) farmer Rt 1 Bx 356 ☉..... 928-9836

MILLER William R (Nancy) butcher Farmers Mkt 1855 Jackson St SE Ch William '73..... 928-4523

MILLERSBURG CITY OF

1805 OLD SALEM RD NE (M)..... 928-4523

FIRE STATION BUSINESS ONLY

4310 WOODS RD NE (M)..... 928-1126

MILLHOLLEN W R retired 538 9th Av SW ☉..... 926-2954

MILLIGAN Fred (Georgia) 704 Waverly Dr SE..... 928-0552

MILLIGAN Lori 2600 Grandview Dr NW..... 967-8091

MILLIR Tim D student 3367 Idlewood PI SE..... 926-5067

MILLIS Carolyn A 910 18th Av SE..... 967-8516

MILLS Clarence E Rt 1 Bx 250E..... 926-5278

MILLS Gale (Sue) emp HG&E Engineers 2441 25th Av SE PO Box 1652 ☉..... 928-6385

MILLS Greg 2333 Waverly Dr SE..... 926-7378

MILLS Jeanette student 2333 Waverly Dr SE..... 926-7378

MILLER - MOHR 75

Albany

City Directory

© 1981 Johnson Publishing Company, Inc.

MILLS Kenneth E (Barbara) self employed 1833 Henshaw Rd SE ☉..... 926-7143

MILLS Marty (C tchrs aide GAPS) strkpr PP&L 544 South Nebergall Loop Rd NE ☉..... 928-0949

MILLS Richard A (Beverly J) mach opr Rem Metals 2333 Waverly Dr SE ☉..... 926-7378

MILLSAP James E (Noreen packer Oregon Freeze Dry) emp Ind Comp 1249 Geary St SE Ch Mark '63..... 926-4779

MILLSAP S 417 6th Av SE..... 928-4564

MILLUS Kenneth (Lora emp PP&L) emp Les Schwab Tire Center 2032 17th Av NW ☉..... 928-2057

MILLWOOD MANOR Byron Sams mgr 2550 14th Av SE..... 928-2545

MILTENBERGER D A self employed 2825 Jackson St SE ☉..... 928-5212

MILTON Joseph P (Betty J) retired 3581 Bartley Dr SE ☉..... 928-2369

MILUNE A M 1248 Madison SE..... 928-8578

MINCKLER Jack (Velma emp Teledyne Wah Chang) livestock buyer 3515 Scott Av NE ☉..... 928-4404

MINER John W (Joan secy Albany General Hospital) pres Timber By Products 4435 Scenic Dr NW..... 928-1990

MINER Laura co-owner, secy-treas & ofc mgr Timber By Products 2883 Sunny Ln NW ☉..... 926-3642

MINER Marvin Albany..... 926-0765

MINNICK Robert (Lottie A) emp Orange O 3264 Wisram Dr NW ☉ Ch Michelle '70 Robbie '72 Renee '78..... 928-5184

MINOR Letha A 1004 Gale St SW..... 928-2187

MINSHALL Lester D (Pma I) 1656 Oak Grove Dr NW ☉..... 928-8877

MINSHALL Paul 1010 Geary SE ☉..... 967-9180

MIOLAND Edward (Marcia A emp Forest Serv) student LBCC 4620 San Felicia Av SE ☉..... 926-0284

MISENHIMER Paul K (Louella L) mgr Park Village 525 24th Av SE (#1) Ch Spook '70..... 926-0284

MISNER Don (Beverly tchrs aide Calapooya School) carp millwright 37436 Crabtree Dr (C) ☉..... 928-9957

MISNER Donald M (Irene E) retired 1055 20th Av SE ☉..... 926-0559

MISNER Mike emp K Mart 37436 Crabtree Dr (C)..... 928-9957

MISNER Nancy student LBCC & emp Taco Time 37436 Crabtree Dr (C)..... 928-9957

MITCHELL Al M (Anna M) farmer 4930 Spicer Rd SE ☉..... 928-3038

MITCHELL Bob (Tammy) 3238 S Lyon St..... 967-7928

MITCHELL BOB BUILDING & DEVELOPING Robert Mitchell ownr 1125 Dale SE..... 928-1200

MITCHELL Bob G (Sharon emp Cascade Wood Stoves) ownr Cascade Wood Stoves 1610 Spring Hill Dr NW ☉ Ch Kevin Salmon '65 Jennifer '76..... 926-6289

MITCHELL James (Mary) emp Wah Chang 551 38th Av SE ☉ Ch Samuel '79 Shae '81..... 926-6680

MITCHELL Julie L 1830 Thurston SE..... 967-1218

MITCHELL LINDIE (Denise) emp Oremet 1221 31st Av SE ☉ Ch Bryan '78..... 928-6080

MITCHELL Mark farmer 4930 Spicer Rd SE..... 928-3038

MITCHELL Marlin B (Kathy) sis mgr Dummre Datsun 3955 40th Av SE ☉ Ch Brady '70..... 926-7886

MITCHELL Merle M (Cindy) self employed Rt 1 Bx 403 ☉..... 928-7731

MITCHELL P J 917 11th Av SW..... 926-6811

MITCHELL Raymond (Ellen) 4126 Denton PI SE ☉..... 928-9368

MITCHELL Rhoda 4930 Spicer Rd SE..... 928-3038

MITCHELL Scott N C (Colleen) emp Oremet 3753 Grand Prairie Rd SE Ch Heather Brooke '81..... 928-5043

MITCHELL Vic (Marion) emp M&E Salvage Rt 1 Bx 390M ☉ Ch Jay '63..... 928-9057

MITCHELL W R 'Webb' (Beverly secy Linn Cty Comm ofc) emp Teledyne Wah Chang 230 Pitt St SE ☉..... 928-8252

MITSCHE E F 1900 Hill St SE..... 967-7025

MITSCHE'S ANTIQUES Mary E Mitsch ownr 4620 Christopher Av SE..... 926-3724

MITZEL Marie L student Albany Genl Hosp 824 Broadway SW..... 928-9203

MITZEL Steve (Debbie) emp UPS 2512 Oak SE..... 967-1225

MIXER Virginia presser Heaths Lndry 1444 Jefferson St SE

MIXON Betty Jean 2228 Front Av NE

MIXON Darwin (Aesum) emp Four Wheelers Shop 8055 46th Av SE ☉..... 926-9932

MO Pete emp Valley Appl & TV Inc..... 926-0014

MO'S RESTAURANT S Paul Chapman mgr 201 Water Av NW 'Under Hwy 20 Bridge From Corvallis on the Williamette'..... 928-1194

MOBIL SERVICE CENTER Dick Hostetler & Steve Backer ptnrs 843 Pacific Blvd SE..... 926-3576

MOBIL-TRUSS CO William McDonald ownr 2790 Three Lakes Rd SE..... 928-1685

MODE-O-DAY DRESS SHOP 131 Broadalbin St SW

MODERN MACHINE WORKS Ed Edward pres 245 Queen Av SE..... 928-5693

MODRELL Howard (Margaret) wise wkr Great Western Seed Co 817 Jackson St SE..... 926-0672

MOE L 3800 South Mountain View Dr SE ☉..... 926-0672

MOE Larry Dean (Sharie ptnr Captain Moe's Submarine Sandwiches) ptnr Captain Moe's Submarine Sandwiches 3349 Riverside Way SW ☉ Ch Lisa '65 Charles '68 Douglas '72..... 926-4539

MOE S self-emp 434 Ermine SE Ch Lisa '65..... 926-0710

MOELLER Leland J (Mihle D secy S Shore Elem) 1006 38th Av SE ☉..... 926-8544

MOENCH John 330 Main SE..... 928-7486

MOERI Roger S (Barbara) emp Mt Containers 2853 18th Av SE..... 967-1012

MOFFAT James D Jr (Debbie S) multi drill opr Williamette Inds 724 Fulton SE ☉ Ch Charity '77 Naomi '79..... 928-2260

MOFFETT William W retired 1915 Elm St SW ☉..... 926-6244

MOFFITT David R (Linda emp Comm Servcs Consortium) emp Division OS 2363 Fulton Ct SE ☉..... 967-8618

MOFFITT R P (Carolyn) student OSU 1907 2nd Av SE ☉ Ch Carry '72

MOHLER Ted emp Barnum's Wldg & Indl Sup 525 24th Av SE (#5)

MOHR Lawrence (Leona D pts asst J Miller Motors) emp Delta Frt Lines 173 Country Village Loop NE..... 926-4771

MOHR Melvin R (Sherie T) mechl engr Western Kraft 3005 Lansing Av SE ☉ Ch Kristin '64 Randolph '66..... 928-9220

76 MOHR - MORRIS

Albany City Directory

© 1981 Johnson Publishing Company, Inc.

MOHR Ronald (Virginia) tchr Dist No 8 1107 13th Av NE @ Ch Lisa '79	928-4855
MOIR Ralph 1247 Spring Hill Dr NW @	928-4280
MOLDER Vicki L 832 34th Av SE	928-6536
MOLEBASH Wayne (Carla) emp Albany School Dist 2441 Sherman SE	967-7868
MOLENAAR M recpt Smoke Kraft 3419 Pacific Blvd SW Box 23 @	928-0628
MOLLA Mike 36100 Cold Springs Rd (L)	928-0820
MOLLETT Glenn R (Theresa J food processor Stokely) retired 2706 Gibson Hill Rd NW @	928-3966
MOM'S CAFE 104 4th Av SE	967-7388
MONAHAN James P 'Jim' (Kolleen emp Customs Bureau) owner & mgr Acme Personnel Service Mid-Valley Agency 2313 Ermine Ct SE Ch John Patrick '74 Alyssa Marie '76	928-2182
MONCAYO Rosemary secy Albany Agency of Ins 1361 27th Av SE	
MONFIS Oscar retired 308 28th Av SE	926-5984
MONGEAU Leon (Julie) night crewm Roth's IGA 3690 Dian Av NE Ch Julian '80	928-3580
MONROE J E 1145 10th Av SE	926-4367
MONROE Mike (Kathy prodn wkr Smokecraft) emp Boise Cascade 2860 28th Av SE @ Ch Mandi '77 Marci '80	926-8583
MONROE P D 3222 North Shore Dr SE	967-9508
MONROE Richard D 1830 Thurston St SE	967-8228
MONSON Carl O (Evelyn L) retired 2135 Hill St SE @	926-2443
MONSON Diane student U of O 5924 Mike St SW	926-4063
MONSON Lee A (Vallerie J emp Depoe Cafe) emp NW Indrs 4919 Bramblewood Ln NW @	928-1324
MONSON Robert (Doris supvr typing pool Forest Service) tchr WAHS 5924 Mike St SW @	926-4063
MONSON Stephanie student U of O 5924 Mike St SW	926-4063
MONSON V retired 2540 Sherman SE @	926-2596
MONTAGUE Neal (Penny emp CH2M Hill) 505 27th Av SE (#23) Ch Susan '68 'Bucky' '77	928-2231
MONTANK H J (Thelma) retired 2963 Pineview Dr NW @	926-2045
MONTEITH SOCIETY THE 518 2nd Av SW	967-8699
MONTGOMERY B M writer 3925 Spicer Rd SE @	926-9777
MONTGOMERY Clyde A (Claudette C) farmer 31703 Driver Rd @	928-8006
MONTGOMERY J M 1244 Ferry SW Ch Herm '67	928-4098
MONTGOMERY Linda L nurses aide Albany Genl Hosp 1156 12th Av SW	926-2481
MONTGOMERY M R emp Statesman Journal 4100 Del Monte Pl SE @ Ch Dave '68	926-6415
MONTGOMERY Maribel instructor LBCC 1900 39th Av SE @	928-7518
MONTGOMERY Patricia hsekrp AGH 1156 12th Av SW	926-2481
MONTGOMERY Robert J emp Pick Seed West 32410 Hwy 99E (T)	928-8950
MONTGOMERY WARD & CO Harry Helland mgr 2290 Pacific Blvd SE	926-1527
MONTGOMERY WAREHOUSE Clyde Montgomery ownr 32410 Hwy 99E E Tangent	926-1114
MONTOYA Lisa K 807 18th Av SE Ch Lesley '78 Jason Smith '80	928-7985
MOODY Ajax 3009 Jackson SE	967-9008
MOODY Fred G 'Jerry' (Patricia RN Dr Goby) formn Forsland Constn Co 1636 Laurel Way NW @	928-4058
MOODY Harry L (Connie S) matl control supvr Wah Chang 3530 Takena SW @ Ch Melinda '72 Mona '74 Cora '81	926-5969
MOODY Harry W retired 1521 7th Av SE @	928-8558
MOODY Patricia 1636 Laurel Way NW @	928-4058
MOODY Russel G (Eileen) 715 Thornton Lake Dr NW @ Ch Erika '79	928-5857
MOON S emp French's Jewelers 1541 Salem Av SE	926-8369
MOON Ted W (Judy secy Greater Albany Public Sch) supvr Sch Dist 8 1147 Lafayette St NE @ Ch Christopher '74	926-6687
MOORE Alan L (Martha) emp SWF Plywood 2327 Fulton Ct SE @ Ch Susan '73 Justin '78	928-4670
MOORE BONNIE SOUTH SHORE BEAUTY SALON Bonnie Moore ownr 2918 South Shore Dr SE	928-8054
MOORE Charles W 'Bill' (Rita) contr Moore & Draper Constn 1310 Geary St SE @ Ch David C '64	928-7921
MOORE Dan USN 2918 South Shore Dr SE	928-8054
MOORE Del R (Beverly tchr LBCC) tchr S Albany 2465 40th Av SE @ Ch Mike '64 Mary '66 Sarah '68 Ellen '72	926-5220
MOORE Douglas W (Malinda K speech therapist First Christian Church) attorney 921 Washington St SW (res) @ Ch Kirk '75 Meredith '78	928-1403
MOORE DOUGLAS W Coady & Moore ptnrs & attys 433 4th Av SW (ofc)	928-4503
MOORE Frank W (Winifred) logging supt Simpson Timber Co 632 Baker St SE @	926-7545
MOORE Franklin E (Connie J msnr College of Beauty) retired 2542 Hill SE @ Ch Rebecca '68 Jon '70 Jason '71 Karen '73 Brian '75 Theresa '78	928-1136
MOORE G W retired 1010 Geary St SE (#13) @	928-5337
MOORE Gary L (Sharon) emp Tylene 2122 Ferry St SW @ Ch Gary '67	926-3629
MOORE Gordon A (Shirley) self employed 37646 4th Av (C) @ Ch Angela '75 Evelyn '76 Suzanne '80	928-7744
MOORE H DAN DR phys & surg 925 9th Av SW PO Box 686 (ofc)	926-4288
MOORE H Dan Dr (Marsha) phys & surg 124 Country Club Ln NW (res) @ Ch Wendi '64 Dan '65	926-4490
MOORE Harvey (Ruth) tchr S Albany HS 6025 Primrose NW @ Ch Scott A '74 Neal '76 Eric '80	926-4544
MOORE J 805 19th Av SE	
MOORE Jack owner The Wide World of Tobacco 1980 Casa Villa SE	926-5880
MOORE James B (Vergene R recpt Dr Harold Hagerty) emp Wah Chang 3022 North Shore Dr SE @	926-4734
MOORE James F (Bonnie L) asst chief fire marshll City of Albany 2918 South Shore Dr SE @ Ch Tammy '63 Teresa '65	928-8054
MOORE Janice M student LBCC 1310 Geary St SE	928-7921
MOORE John (Nancy nurse) USN 1148 11st Av SW	928-2439
MOORE John E (Jan emp Lebanon School Dist) emp Wah Chang 2410 40th Av SE @ Ch Jennifer '72 Jeff '76	926-6551
MOORE John S 3311 Pine SE @	928-8386
MOORE Karen 4142 Powers Ln NW	926-1180
MOORE Kathy secy Willamette Industries 1310 Geary St SE	928-7921

MOORE Ken M emp Sizzler 717 28th Av SE	928-6275
MOORE Kenneth G (Alita) emp SWF 36230 Fisher St Crabtree @ Ch Sherril '65 Aita '73 Kenneth '75	926-0743
MOORE Kevin student 215 14th Av SE	926-9871
MOORE Melvin G (Laura France) inspr Burlington Northern RR 4520 Oakville Rd SW @ Ch Lonnie '63	928-7953
MOORE Michael (Karen) 1535 Tudor Way SE Ch Juha '79	928-5328
MOORE N M 925 2nd Av SE @	926-3169
MOORE-RANE MANUFACTURING CO MICHAEL R CLARK SLS. MGR.-IRRIGATION- HWY 34 & RIVERSIDE DR PO BOX 1107 CORVALLIS	753-4428
MOORE Robert J (E J acct clk State Savings & Loan Assoc) building inspector City of Albany 346 25th Av SE @	926-6434
MOORE Robert L emp Truss Joist 2542 Hill SE	928-1136
MOORE Rodney W (Kelly J) emp Boise Cascade 310 Fulton SE @ Ch Christina '77 Stacie '79	928-3188
MOORE Roscoe (Barbara) farmhand H G Olson 4249 Cabrillo Pl SE Ch Donovan '77 Melissa '79	928-2964
MOORE SURVEYING SERVICES Verl C Moore ownr 424 2nd Av SE	928-3878
MOORE T 3117 17th Av SE	928-3212
MOORE Teresa L student Hawaii 3022 North Shore Dr SE	926-4734
MOORE VERLE C surveyor 424 2nd Av SE (ofc)	928-3878
MOORE Verle C (Leila) rit United Farms 4142 Powers Av NW @ Ch David '63	926-1180
MOORE William G (Katy H dir of pupil services Corvallis Sch Dist) research prof Monmouth 3850 Terra Lynda Dr NW @ Ch Jennifer '67	928-9240
MOORHOS Tom 1796 Del Rio Av SE	967-7253
MOORMAN George (Nancy secy Wah Chang) mtccm Corvallis Sch 1237 Springwood Dr NE @	926-1775
MORAS C D emp Manpower 4184 Evergreen St SE @	926-1184
MORAN Mary emp Bruddig Baker & Co 2514 Oak St SE	928-1209
MOREFIELD Jean face layer Simpson Timber Rt 2 Bx 218F Ch Angela '70	926-0474
MOREFIELD Jean Ann 1160 23rd Av SE	
MOREIRA Anthony (Joyce msnr LBCC) tchr Tangent Sch 2300 Hill St SE @	928-2180
MORELAND Donald (Gertrude secy New York Life Ins Co) agent New York Life Ins Co 5297 Columbus St SE (#A)	928-3772
MORELAND DONALD AGENT-NEW YORK LIFE INSURANCE CO 201 W 1ST AV PO BOX 853	926-0038
MOREY Melvin (Bertha clk Payless) opr scrap Il Wah Chang 950 Airport Rd SE (#54) @	926-1986
MORFORD Thomas O owner Tom's Demolition & Salvage Co 2625 Queen Av SE @	967-7057
MORGAN Al machst Linn Gear 2832 Ferry SW (#1)	926-0734
MORGAN David C (Jill) emp Rem Metals 2039 16th Av SW @ Ch Jeremy '71 Cameron '74	926-1672
MORGAN DRIVE AWAY INC 2400 Progress Way Woodward	928-6559
MORGAN F C retired 3068 Railroad SE @	926-2446
MORGAN Gary D drvr Nix Transp Inc 1820 Jefferson St SE MORGAN Gerald M (Marcie J ownr Needleworks) tchr LBCC & slsmn Oregon Properties 532 Ferry St SW @ Ch Ken '63	926-7004
MORGAN Helen L bkpr Dunmire Datsun 1032 Washington St SW	
MORGAN J 823 9th Av SW	926-6131
MORGAN John B (Patty J) mech Fisher Implt 4150 Alder St NW @ Ch Cory '77 Lisa '78	926-4746
MORGAN John B Sr (Mary T) retired 1441 Fern Pl SW @	928-9733
MORGAN Mary C emp PNB 427 6th Av SE	926-8058
MORGAN Mike (Sue tchr Fairmont Elem Sch) emp Wah Chang 207 Benton Pl NW @ Ch Brett '70	926-8458
MORGAN Robert H (Mildred O) emp Morgan Pump Independence 7444 Spring Hill Dr NW @	928-8879
MORGAN Rose 1406 Belmont Av SW	967-7598
MORGAN'S BICYCEE & HOBBY SHOP Harold Morgan ownr 410 W 1st Av	928-7526
MORGAN Toni L brndr King Arthurs Pizza Joanna Pl SW	926-1365
MORGAN V G self employed 628 30th Av SE @	926-7943
MORGAN W T retired 931 Calapooia SW @	926-2968
MORIAN Harold 1305 Waverly Dr SE	926-2440
MORLAN Cynthia J packaging dept Smoke Craft 3555 Circle Dr SE	
MORLAN Tom 1440 Shady Ln NW	967-7125
MORLITY FELLOWSHIP 1042 Belmont Av SW	
MORNHINWEG Homer H (Beth) retired 2220 17th Av SW @	926-2159
MOROE Robert (Donna) supt Ponderosa Prods 1702 23rd Ct SE	926-8557
MORRICAL Henry 1310 Lafayette St NE	926-8096
MORRILL Glenn B (Betty L) electn Wah Chang 1435 Powell Way SE @	926-5303
MORRILL Howard A (Luelia D) formn Sub-Co Erectors 32300 Old Oak Dr Tangent @	928-8819
MORRIS 'S SECURITY LOCK & KEY SERVICE 2523 Main St SE	926-5262
MORRIS Alvia retired 36150 Cold Springs Rd Crabtree (C) @	928-8709
MORRIS Bill student OCE 1345 8th Av SW	928-9476
MORRIS Bruce K 31920 Wirth Rd (T)	928-0469
MORRIS Corrine K 637 5th Av SE Ch Sierra '80	928-1781
MORRIS David E (Maria Lupe ptrn Alb-Ore Country Shoppe) ptrn Country Shoppe & engr Rt 3 Bx 883D @ Ch Troy '74 Sam '78	926-9323
MORRIS Donald (Patsy R secy Albany Agency of Ins) 6715 Concord NW	
MORRIS Eugene H (Jeneane optician Dr Larsen) formn P P & L 823 12th Av SW @ Ch Tammy '65 Gene '69	926-5629
MORRIS Gerald (Donna) emp Wah Chang 8140 Spicer Dr (L) @ Ch Jeffery '64 Billy '66	926-5994
MORRIS Gordon L (Shirley aide Jefferson Grade Sch) emp Duraflake Rt 2 Bx 177 Ch Glen '65	928-7044
MORRIS James (Patricia) trk drvr May Trucking 1110 30th Av SE Ch Christine '65 James Jr '67 John '69 Russell '70	926-6590
MORRIS James B (Gloria) forklift opr Duraflake 2226 Moraga Av SE Ch Jodi '70 Kirt '75 Derek '78	926-0012
MORRIS Jayne C secy bkpr Decker Beckham Nelson Stuber & Knowler PC 675 E Sherman (L)	258-3419
MORRIS Kenneth E (Elsie) emp Pacific Power & Light Knox Butte Rd Rt 1 Bx 262 @	928-8868

MORRIS Lawrence A (Birden) retired 3246 Salem Av SE (#14) 926-5233

MORRIS Norman R (Julia G) field rep Triuax 872 North Albany Rd NW * Ch Andrea '70 926-8254

MORRIS P S 449 Cleveland St SE (#1) Ch Ryan Robert '79 Russell Ray '80 928-5114

MORRIS Richard A (Karen F emp Oregon Fish & Wildlife) emp Fred Meyer 2909 21st Av SE 926-8181

MORRIS Robert B (Doranna L emp Payless) emp Amer Can 6151 Weldon Pl SW * Ch Jason '63 Mathew '75 Michelle '81 926-2756

MORRIS Robert D (Betty L) realtor Ransom & Smith 1345 8th Av SW 928-9476

MORRIS Sidney T (Nora L) retired Hoefler Rd Rt 2 Bx 239 928-3056

MORRIS Tom emp Courtesy Corner 1345 8th Av SW 928-9476

MORRIS William M (Lola I) carp 712 38th Av SE 928-2291

MORRISON Carol 719 19th Av SE 928-6132

MORRISON Dan (Virginia emp J C Pennys) retired 1730 16th Av SW 926-4016

MORRISON Danette emp Payless 1730 16th Av SW 926-4016

MORRISON Mabel 1130 Lincoln SW 926-1616

MORRISSETTE D L (Shela) emp Wah Chang 2917 21st Av SE Ch Jeffrey, Brandon, Lisa, Paul 928-7687

MORROW Ethel A 1197 Century Dr NE (#1) 926-5559

MORROW Gregory A (Betty emp Heath Laundry) emp Heaths Laundry 1340 Water Av NE * Ch Scott '73 Susan '76 928-1564

MORROW Ken (Edith) emp Ore-Met 3538 40th Av SE Ch Matthew '64 967-7089

MORROW Larry L 3753 Grand Prairie Rd SE

MORSE BROS INC
ADMINISTRATION OFFICE- E GRANT PO BOX 7 (L) 928-6425

MORSE BROS INC-ALBANY ROCK DIVISION
1759 KENNEL RD SE 928-2547

MORSE BROS INC-CONSTRUCTION DIVISION
32260 HWY 34 (T) 928-6491

MORSE Emma E retired 929 Morse Av SW 926-9749

MORSE G M (Ethel) emp Hewlett-Packard 1438 Gibson Hill Rd NW * Ch Clifford '64 928-8778

MORSE G M Jr (Debby) USAF 1438 Gibson Hill Rd NW Ch Amber '79 Brandi '79 928-8778

MORSE Harold C (Omaira secy State of OR) ptrnr Jacobs L & M Nursery & Landscaping 1405 Powell Way SE 928-3053

MORSE J Frank (Linda) exec vice pres Morse Bros Inc-Albany Rock Products 3616 Bunni Dr NW * Ch Kerry '68 Scott '70 928-4874

MORSE James H (Sandy) emp Wah Chang 3504 Hwy 20 NW * Ch Jeremy '75 Regina '78 926-7643

MORSE Joseph C merchant policeman Skymerchant Police 417 6th Av SE (#2) 967-7006

MORSE Matthew S (Marcia J ownr Depot Cafe) ownr Depot Cafe 513 7th Av SE * Ch Peter '69 928-2884

MORSE Milton D (Etta) retired 2632 23rd Av SE 928-2449

MORSS Vernon R (Anna) loader opr Morse Bros 2579 Jackson St SE 926-6592

MORSS W T 1151 12th Av SW 926-3196

MORTENSON Gregg slsmn Allen Hale Suburu Albany 926-7580

MORTENSON M E emp Roths IGA 6281 Peterson Ln NE 926-7580

MORTGAGE MINT CORP 420 NW 2nd Corvallis 754-8484

MORTGAGE MONEY INC
ROBERT G BAILEY PRES., JERALD E FOX VICE PRES., JAMES H JORDAN SECY. -MORTGAGE BROKERAGE & DISCOUNT CONTRACT INVESTMENT SERVICE-
777 2ND ST NE 'JORDAN-FOX BLDG' 754-1960

MORTMEYER P E (Letha) retired 1525 Geary St NE 926-1772

MORTLOCK D Scott (D) 229 Fairway Dr NE 928-4879

MORTON Billy C 3154 17th Av SE 928-1468

MORTON Irvin (Anna retired) retired 834 North Albany Rd NW 928-8784

MORTON N G retired 635 34th Av SE (4) 928-3175

MORTON Ray R (Agnes S retired) retired 3104 Geary St SE 926-8317

MORTON Roger (Sandra F beginning tchr Comm Child Care Cntr) 215 Jefferson St SE (#1) 928-4906

MOSEMAN Gene M (Mary Lou) slsmn Mid State Petroleum 657 W Vine (L) 258-6414

MOSER Bruce (Cheryl) Rt 2 Box 155 928-1834

MOSER Carl (Alvina) retired 809 33rd Av SE 928-0176

MOSER E 3522 Hill St SE 926-1689

MOSER Kenneth W retired 1330 Calapooia St SW 928-7504

MOSER S D computer opr Willamette Inds 640 Thornton Lake Dr NW Ch Jere '70 928-4906

MOSER W Dale (Betty ptrnr Periwinkle Mobile Pk) ptrnr Periwinkle Mobile Pk 4112 Del Monte Pl SE 926-8738

MOSES I M 1405 Calapooia SW 926-4025

MOSHER Allan J (Carmen) 403 35th Av SE 926-2114

MOSHER Brenda 3700 South Mountain View Dr SE (#9) 928-4896

MOSHER Burton G (Lillian K) electn 3800 South Mountain View Dr SE (#9) 928-4896

MOSHER D L 4187 Columbus SE 928-8397

MOSHER Joyce M Rt 3 Bx 881

MOSHOFSKY Michael (Janet A tchr LBCC) emp City Moving Systems 915 Ermine SE 928-7730

MOSS Bert JJ bodyman Main Auto Body 1820 Hafez Ln NE 967-8376

MOSS Dale R (Mary slsldy) 2550 Grandview Dr NW

MOSS Donald W (Evelyn C) crew supr Oregon Freeze Dry 612 Broadalbin St SW * Ch William '73 928-1516

MOSS Lyle H retired 32990 Ridge Dr Tangent 928-7973

MOTE Fred K (Deborah) self-emp 640 32nd Av SE (#23) Ch Kristen '77 967-7536

MOTE Steven D Dever-Comer Rd Rt 2 Box 145 928-7293

MOTTER Nellie 1010 Geary St SE (#29) 926-5156

MOUNTAIN AIR HELICOPTERS INC Ron Fisher ownr 3510 E Knox Butte 926-0524

MOUNTAIN AIR HELICOPTER Ron Fisher ownr mgr 3510 E Knox Butte PO Box 852 926-5533

MOUNTAIN HOUSE FOODS Ellis Byer chairman of board Lynn V Jordan pres 770 29th Av SW 926-6001

MOUNTAIN Toni E emp Bill Snyder Co 331 Montgomery St SE 928-2814

MOURADIAN Charles G 2931 40th Av SE 928-7366

MOUSER Calvin A (Emelie L) mech Barrys Do-It-Yourself Service 640 11th Av SW * Ch Anna '77 928-1396

MOWDY Elvy Andy (Tannie emp Micro-Generation) press opr Boise Cascade Rt 2 Bx 171 Ch Marilyn '64 Andy '66 Ronie '68 Shane '70 928-0050

MOWERY Cal W student LBCC 612 28th Av SE 926-6335

MOWERY William H (Judy K) emp SWF Plywood 612 28th Av SE * Ch Daniel '63 926-6335

MOXLEY Robert Lee (Lavonne K) emp Jenks Hatchery 3265 Hwy 99E Tangent 928-0884

MOYE Ronald D 3800 South Mountain View Dr SE 926-9393

MOYE William (Harriet) seed prof Jenks White Seed 410 Green Acres Ln NW 928-8666

MOYER Arthur L lecturer & prof Soochow Univ 1265 Salem Av SE (#15) 926-0616

MOYER Charles (Nina) emp Pacific Coca Cola 2955 Sundale Pl SE Ch George '71 926-6343

MOYER K emp Federal Metals Credit Union 3021 Clay St SE * Ch Debi '69 Kara '71 926-0952

MOYER V J 1625 Jackson St SE * Ch Cathy '67 Christi '72 928-7505

MOYER Warren (Patricia J emp South Shore School) emp Simpsons 2916 Hill St SE * Ch Teresa '66 928-8563

MOZZILLO K J 1476 15th Av SE 926-5559

MR BILL'S AUTO REPAIR William G John ownr 2145 Pacific Blvd 926-2076

MR ED'S UPHOLSTERY Edward C Groves & Stephane Groves ownrs 810 7th Av SE 926-6224

MR MIKE'S TILLING 5050 Columbus SE (#18) 928-8181

MUDGE William C (Carolyn) area mgr Holland Corp 1387 Belmont Av SW * Ch Scott '67 926-5146

MUDROW-MURRAY OIL CO Lewis P Murray & Richard Mudrow ptrns 4196 Santiam Hwy SE If No Answer 926-3624

MUELLER Kent (Marlene L personnel asst Willamette Inds) emp Wah Chang 31523 N Lake Creek Dr (T) 928-7880

MUELLER Michael H (Pam) carp Rt 3 Bx 772G 928-1296

MUFF M L 1415 Salem Av SE (#16) 926-7941

MULLENBURG William 208 5th Av SE (#101) 926-9305

MUIR Ellen clerical & specialty aide Sunrise Sch 2813 Geary SE Ch Barbara '70 926-4987

MUIR Randy emp Carters Thriftway 2813 Geary SE 926-4987

MUIR ROBERT W atty
507 WASHINGTON ST SW PO BOX 279 (OFC) 928-6171

MUIR Robert W atty Emmons, Kyle, Kropp & Kryger PC

MULHERON David (Gwen) emp Wah Chang 1348 Mayview Dr NE 926-3070

MULHOLLAND P student LBCC & emp Izzip Pizza Parlor 1861 21st Av SE (#115) 967-8031

MULKEY DANIEL D DR internal medicine 2815 Willetta St SW (#1A) 926-5528

MULKEY Myrl Jr (M Sue) self employed 8930 Suver Rd Monmouth 928-8856

MULKEY Paul (Jeraldine M) self employed 13530 Corvallis Rd Monmouth * Ch Tina '63 928-3930

MULKEY Paul Jr 13530 Corvallis Rd Monmouth 928-3930

MULLEN Floyd C (Velma) retired 539 5th Av SW 928-3601

MULLEN Lawrence S (Catherine C) sls mgr Willamette Inds 3005 Hurleywood Dr NW * Ch Lisa S '63 Steven '64 926-5655

MULLER Arthur H (Vera F) sta mtr relay techn PP&L 1232 Crescent Dr SW 926-3136

MULLER Bernard E (Lois M) 1206 Washington St SW 928-8098

MULLER Dolly G emp Lariat Lounge 32039 McLagan Rd (T) * Ch Branch '64 928-7783

MULLER Gene emp Wael Livestock 33200 Hinck Rd Tangent 928-8077

MULLER Jan L ofc mgr Wimer Logging 908 10th Av SW 928-6035

MULLER Lee (Levena) emp NW Natural Gas 1466 Clover Ridge Rd NE * Ch Kurtis '70 Chris '74 926-5310

MULLER Royal (Alvera) Rt 1 Bx 339 928-9889

MULLER Stanley N (Glady M) carp 32299 Tangent Dr Tangent 928-9066

MULLER Wesley (Mary) retired 2915 Maision St SE 928-9783

MULLER William B (Rosemary E slspserson Artique House) line forman PP&L 32969 Hinck Rd Tangent 928-9741

MULLETT Alfred 'Fred' (Vera Ellen) farmer Rt 2 Bx 329 * Ch Rupert '72 Derelle '74 Michele '74 Luke '75 928-8981

MULLETT William H mech Fisher 118 7th Av SW 926-7837

MULLIKIN Alvin N (Roberta J) retired 1218 26th Av SW 928-3419

MULLIN Clement W (Winifred M) retired 1340 Umatilla St SW 926-2317

MULLINAX Dick (Joy D girl friday Amer Business Systems) 1949 Bloom Ln NW 926-3102

MULLINAX Richard A (Janet B) emp SWF Plywood 1524 Jefferson St SE * Ch Rhonda '71 926-3102

MULLINAX Van (Vivian R) emp SWF Plywood 1302 38th Av SE 926-3857

MULLINGS Alice student 4347 Amanda Ln NE Ch Clarence '65 Vincent '67 Tina '72 926-5361

MULROONEY Patrick E (Doris) retired 2941 Cedarwood Ct SE * Ch Lonna '63 967-0312

MUMPER Benjamin P (Catherine A) supr Pac NW Bell 6180 Sunset Dr NE * Ch John '64 926-5113

MUNDORF A F retired 122 Sherman St NE 928-3518

MUNDORF R E retired 315 Montgomery St SE 928-8944

MUNDT D L retired 1410 Calapooia St SW 926-3739

MUNDT Fred R (Anne L serv repair ldy Hewlett Packard) emp Dave Phillips Constn 3730 Union St SE 926-1829

MUNDT Robert R (Mary A) water dept PP&L 2765 Ebenger Dr SW 928-7996

MUNDY Wayne (Lela) self employed 1940 39th Av SE 926-0465

MUNO L trk drvr Calif Liquid Gas 3419 Pacific Blvd SW Ch Robert 928-1124

MUNO Loran spec pros opr Teledyne Wah Chang 231 7th Av SE * Ch Leslie '64 928-2204

MUNROE John M (Barbara J nurse Albany School Dist) 6103 Piedmont Pl SW * Ch Raymond '63 928-9665

MUNSEY Delman G ptrnr Santiam Motors 3124 Columbus St SE 926-7373

MUNSEY Jeff student LBCC & emp Hewlett-Packard 305 22nd Av SW 967-7074

MUNTER G E 2128 Front Av NE 928-8325

MURDOCH G T (Polly A secy Northwest Inds) fedl mne inspr US Govt 32221 Tangent Dr Tangent 926-3086

MURDOCK D 1815 Hill St SE 928-9906

MURDOCK Deborah L 1007 3rd Av SE

MURDOCK Sharon 324 Pine SE 926-8165

MURPHEY Pauline secy Patterson Furniture 3145 15th Av SE 926-9771

MURPHREE James H (Ruth) signal mtcmn Southern Pacific RR 3010 Santiam Hwy SE 928-3700

78 MURPHY - NELSON

Albany
City Directory

1981 Johnson Publishing Company, Inc.

MURPHY Bonnie L 612 38th Av SE	926-0450
MURPHY Dan (Dana) slsmn Conser Homes 5050 Columbus St SE (#31)	928-5604
MURPHY Dan 6162 Piedmont Pl SW	
MURPHY Dana E RN Albany Genl Hosp 2210 Jefferson St SE	
MURPHY Edward D (Alma) J owner Alma J Murphy Realty owner Ed Murphy Construction 2569 Miller Cemetery Rd NE Ch Tom, Chris, Amanda	926-7402
MURPHY Ernest L (Rosetta) emp Stokely Van Camps 6176 Wilford Pl SW	967-7955
MURPHY G L 1200 Salem Av SE (#11)	928-9942
MURPHY Greg (Lori) emp Western Kraft 2108 20th Loop NW	928-4132
MURPHY James K (Patricia nurse Dr Bassinger) 3800 South Mountain View Dr SE	926-4393
MURPHY Kara 3115 Columbus St SE	928-0793
MURPHY Keith (Polly) emp Plywood Co 35751 Bohiken Dr (L)	
Ch Keith '66 Vince '69	928-5086
MURPHY P L 1040 Willetta St SW Ch Connie '67	
MURPHY Robert E (Laverne) 6162 Piedmont Pl SW Ch Morgan '80	928-5183
MURPHY Ruth A Rt 2 Box 324	928-8963
MURPHY W A (Susan I) emp United Parcel 3115 Columbus St SE Ch Morgan '80	928-0793
MURRAY Gene (Marylee) ownr Murray Rlty 32441 Seven Mile Ln Tangent	928-8050
MURRAY Jim 940 Ferry St SW	
MURRAY John D (Flora M) self-emp 1032 36th Av SW	926-4001
MURRAY John F (Kathleen) Rt 2 Box 213C	928-8231
MURRAY L E retired 1905 Waverly Dr SE	928-6092
MURRAY Lewis P (Mary J) ptrn Mudrow-Murray Oil Co 3036 Locust Av SE	926-3624
MURRAY REALTY Gene Murray ownr 1005 Hill St SE	926-4468
MURRAY T L (Elaine) asst broker 2116 Thurston St SE	926-2435
MURRAY Terry (Margaret) asst prin WAHS 3017 Locust Av SE	926-1823
MUSCH Merle A (Gloria J head hr CVB) mech Berg AMC Dodge & Jeep 2257 Lafayette St SE Ch Mark A '66	928-0422
MUSCH Steve R (Joi) emp Western Kraft 4193 Denton Pl SE Ch Ryan '76 Stephanie '79	928-6264
MUSGRAVE L secy Wah Chang 2168 Jackson SE Ch Matthew '71	926-9728
MUSIC WEST Bill Johnson mgr 325 W 1st Av	926-8823
MUSSELMAN Karen M student LBCC 3243 Millbrook Pl SE	926-0893
MUSSELMAN Mike 1675 Sherman SE	928-7534
MUSSELMAN Robert R (Mary J) emp Wah Chang 3243 Millbrook Pl SE	926-0893
MUSSLER Glen co-ownr Music To Your Ears 3148 S Lvon	926-3190
MUSTAIN Marvin 1830 Thurston SE	928-2140
MUSTOE Erwin R (Nina) 2832 South Shore Dr SE Ch Michael '63 Deborah '65	928-3465
MUSTOE Gary S (Shirley) emp Owens Corning Fiberglass Rt 2 Box 90F Ch Scott '63 Tina '67 Lori '69	926-5494
MUSTOE Ivan L (Karen) self employed Rt 2 Box 103 Ch Donna '70 Jason '72	928-3729
MUSTOE J secy Memorial Jr HS 2505 Sherman St SE	926-9526
MUTH I retired 4615 E Knox Butte	
MUTUAL OF OMAHA Allan Baron agt 2785 Pineview Pl NW	926-0690
MUTUAL OF OMAHA PAT WHALLEY SALES REP - 115 PEACHTREE LN NE 967-9286	
MUTUAL OF OMAHA INSURANCE CO Raiph Paschky genl mgr 1466 Commercial SE Salem	928-1800
MYERS Charles D (Lillian C emp Bobs Mirror & Glass) ownr Buzz Refgn 3535 Valley View Dr NW	928-7763
MYERS David M (Debbie tchr aide Albany Pub Schs) emp Wah Chang 3800 Mountain View Dr SE (#28)	928-4907
MYERS Dean chemist Wah Chang 1708 E 1st Av	926-2117
MYERS Dennis (Halina) emp Teledyne Wah Chang 1424 Clover Ridge Rd NE	928-3579
MYERS Donald W (Lucille L) loading engr Wimer Logging 3611 Adah Av NE	928-7702
MYERS Eldred (Mary Lou) emp Pacific NW Bell Tel Co 3615 Lone Oak Ln SW Ch Lisa '73 Amanda '76	928-5026
MYERS Greg A emp Western Kraft 1585 23rd Ct SE	926-4606
MYERS James C (Kathryn RN) retired 1089 Umatilla Ct SW	928-3192
MYERS James C (Kathryn) techn Security Alarm Corp 1089 Umatilla Ct SW	
MYERS James S emp Ore Met 2050 Casa Villa SE	926-8138
MYERS Kevin emp HP 3535 Valley View Dr NW	928-7763
MYERS Robert (Cleota) slsmn Don Fisher & Co Rlty 4252 Ermine SE	926-4882
MYERS Robert L (Cooke) slsperson OR Properties Unlimited 4252 Ermine St SE	926-4882
MYERS Robert P (Charlene) 2896 Brookside Av SE	928-0239
MYERS V M 1905 Waverly Dr SE (#94)	926-0653
MYERS Vincent (Mary emp Stokely-VanCamp) emp SWF Plywood 2235 Geary St SE	928-8407
MYERS William A (Donna) emp Oregon State 3177 Riverside Way SW	928-1297
MYRLE'S CHUCK WAGON Jim Mann ownr John Mann mgr Judy Mann hostess 2125 Pacific Blvd SW	926-6177

N

NAFZIGER D 5523 Columbus St SE	928-4792
NAGEL Dagny C retired 2550 14th Av SE (#39)	928-8448
NAGEL F E (Gene) Cleo) 3215 Tudor Way SE Ch Rob '67 Wanda '69	928-1156
NAGLE Mike (Pam tchr) sales rep Moorman of California 1799 Bryant Dr SW	928-8771
NAKONSKY Sandy L 785 24th Av SE Ch Tana '74 Toby '77	967-7041
NANCE Bradley L (Debra) emp Blue Bell Co 3323 Jackson SE (#3) Ch Brandon '81	928-5204

NANCY'S APPAREL LTD

ESTHER FERGUSON PTNR.
R GARY FERGUSON PTNR.
NANCY FERGUSON PTNR.
LADIES' READY TO WEAR

301 W 1ST AV	926-3966
2520 SANTIAM HWY SE	926-2422
NAPNER Brian K (Lisa cook El Comedor) fork lift opr SWF Plywood 628 Waverly Dr SE	928-2068
NASH E M retired 720 6th Av SW	928-5687
NATHAN Donald E (Christy A) tchr Albany Meml Jr HS 1206 38th Av SE Ch Kelley '71 Mark '75	926-0506
NATIONAL GUARD 3800 E Knox Butte	967-2133
NATIONAL MOBILE HOME SALES & LISTINGS INC Steven Iverson mgr 2202 9th Av SE	928-5895
NATIONAL PHOTOCOPIY CORP John Sauer mgr Bill Healey ownr 1103 Santiam Hwy SE	926-6575
NATIONWIDE MUTUAL INSURANCE CO 960 Broadway NE Salem	928-2731
NATTERER M emp Fred Meyer 525 24th Av SE (#3)	
NATURE'S BOUNTY COUNTRY STORE Linda Bardell ownr & mgr 147 Cloverdale Dr NE	928-0747
NAVARRO W S 2288 Willamette Av NE	926-6126
NAZARENE FIRST CHURCH OF THE Paul W Harris pastor 1305 Hill St SE	928-8655
NEAL B E retired 2925 Oakwood Av SE	928-7245
NEAL Harlan R (Inez M) bricklayer 1109 31st Av SE Ch Lori Ann '67 Robert Ray '69	926-4948
NEAL John Bill (Joanne secy Neals Land Drainage) pres Neals Land Drainage 32249 Tangent Dr Tangent Ch David '66 John '69 Annie '67	928-1971
NEAL John M Jr (Thelma I) mtcemr SWF Plywood 3750 Spicer Rd SE	926-3808
NEAL Lenn R (Kelly emp HP) emp HP Rt 2 Bx 375	928-5725
NEAL S K Dr (Elaine) 2130 Meadow Wood Dr NW Ch Christian '74 David '77	926-8429
NEAL STANLEY K DR phys & surg 2605 Willetta St SW (ofc #10)	928-5426
NEAL Victor T (Peggy G legal secy Decker Beckham Nelson Stuber & Knowler) emp OSU 6902 Fawnridge Dr NW Ch Kim Fisher '65 Kevin Fisher '67	928-9798
NEARY Michael (Shirley) plant engr Oregon Freeze Dry Food 1433 Belmont Av SW Ch Michael '67 Mark '70	928-3850
NEDROW Mark W (Jackie) Rt 1 Box 384	928-0875
NEDRY Jay R (Nina H) retired 4525 Viewcrest Ln NE	926-3000
NEEDHAM Ben student West Albany HS 2917 Valley View Dr NW	926-9385
NEEDHAM James K (Georgia J emp Albany Genl Hosp) emp Permapwood Intl 2917 Valley View Dr NW Ch Jeff '65 Terri '66 Mark '70	926-9385
NEEDHAM Paul W Jr (Dorothy) emp Wah Chang 3306 Tudor Way SE Ch Robert '66 Tamera '69 Christopher '72 Paula '76	928-1548
NEEDLEWORKS THE Marcie Morgan & Cheri Cross ptnr 1434 Pacific Blvd SE	928-9595
NEELY Grady Eugene emp EPA Corvallis 5085 Oak Hills Av NW	928-7014
NEES Clifford O (Merle S) 626 12th Av SW	928-3476
NEFF Grace E emp Consolidated Elec Dist 800 28th Av SE	928-8508
NEFF Ida L 800 28th Av SE	928-8508
NEGLEY Stanford B (Martha A) pres of maxi mill Warren & Brewster Co 5025 Viewcrest Ln NE Ch Lisa '66 Chris '71 Wendy '73	928-1504
NEIBUHR Orin retired 612 Maple SW	926-0809
NEIHART Olive 216 Hill SE	928-0430
NEIHART R retired 216 Hill SE	928-0430
NEIL EVENSON CO Neal Evenson ownr 1035 2nd Av SE	928-2377
NEILL Sandra Rt 3 Box 7544	928-4493
NEILSEN A Scott emp Recoil Elec 3490 11th Av NW	926-8297
NEILSEN D Tom student LBCC 3490 11th Av NW	926-8297
NEILSON Shannon T emp Albany Genl Hosp 705 SE 24th	926-4590
NEISZ Pamela J ('Leah') 2398 Marion SE Ch Autumn '74 Brooke '76	926-8228
NELSEN'S TIRE WAREHOUSES Cliff Lantz mgr 2490 Santiam Hwy SE	928-4911
NELSON Allen L (Jodi S) ptrn Jim Copeland 2920 Jackson St SE Ch Dylan '77 Colin '80	926-3681
NELSON C 2597 25th Av SE Ch Martin Thrapp	928-6794
NELSON Carl (Wanda ownr Bonnies Bly Shop) auto body mech Nissen Mtrs 2325 Waverly Dr SE	928-7332
NELSON Carl Allen (Julie) emp Ryan Advertising & Public Relations 1861 21st Av SE (#101) Ch Erin '81	967-8606
NELSON Clarence (Evalinda emp Kings Table) labr Oremet 2810 Jackson St SE Ch Jennifer, Gerri	928-5749
NELSON Clint 3975 Ridge Crest St NW	
NELSON D E 628 Ferry St SW	926-5998
NELSON David A (Janet emergency techn Albany Genl Hosp) slsmn Hammock & Associates 1330 Center St SE	926-4582
NELSON David M (Stephane student LBCC) business mgr Keith Wright Volkswagen 1510 Lawnridge SW	926-0315
NELSON De C ofc wkr Dr Conklin 1010 Geary St SE (#25)	926-3979
NELSON Dean J genl mgr Nendel's Inn 3935 NW Jameson Dr Corvallis	754-9473
NELSON E 205 6th Av SE (#3)	926-7532
NELSON E L 2810 Jackson St SE	928-5749
NELSON Edward W (Doris RN Lebanon) mv control Albany Internatl 36218 S Myer Crabtree Ch Eric '67 Perry '68 Colleen '74	928-8896
NELSON Elmer M retired 4924 Palestine Av NW	926-0761
NELSON Forrest (I M) electn Ore Met 3513 Dunlap Av NE Ch Stephanie '79	928-6239
NELSON George (Twyla) shear hlpr Wah Chang 2617 Tudor Pl SE	
Ch Stephanie '79	926-3761
NELSON Jack ownr Nelsons Home Repair 529 Jackson St SE Ch Tammy '65 Robert '66	928-5515
NELSON JAMES G atty 135 5th Av SW PO Box 516 (ofc)	928-5811
NELSON James G atty (Stephanie) atty & vice pres Decker, Beckham, Nelson, Stuber & Knowler 2980 Hurlaywood Dr NW (res)	
Ch Johnathan '77 Kristopher '78 Brittany '81	928-4038
NELSON James M (Joyce O) mhwrt Stokely-VanCamp 1935 Kenworthy Rd NE Ch Jeffery '66	926-3375
NELSON John W (Louise) plbr State of OR 4225 Ridge Crest St NW Ch Marci '65	926-1670
NELSON L M retired 1150 Salem Av SE (#30)	926-4854
NELSON Larry D self employed 525 Pine SE	928-0987

NELSON Lawrence A (Laura) milwrt Wah Chang 6253 Parkside Dr NE 926-5773
 NELSON Lester W (Bernice) retired 1905 Waverly Dr SE (#27) 928-2418
 NELSON Loren (Esther E) jntr Rubenstein's 1010 Geary St SE (#15) 926-3387
 NELSON Lynn J 1125 14th Av SE 926-0958
 NELSON M T 1415 6th Av SE 967-1270
 NELSON Marvin B (Mae) ownr Nelson's Barber Shop 726 Cleveland St SE 926-5288
 NELSON Mike 1317 Gale St SW
 NELSON Norman D (Mary F) emp Western Kraft 1820 16th Av SW 928-9327
 Ch Mark '68
 NELSON Orville (Nadine M) emp Willamette Inds 1910 39th Av SE 926-4024
 NELSON P Sidney Rev (Holly) pastor Seventh Day Adventist Church
 3353 Echo Springs Pl SE Ch David '65 Ruth '72 928-0651
 NELSON Patricia emp Newman Snell Oil Co 1330 Center St SE 926-4582
 NELSON Paul 3353 Echo Springs Pl SE 928-0651
 NELSON R A 2673 18th Av SE 928-7059
 NELSON Randall emp Walt Badger Constn 1330 Center St SE 926-4582
 NELSON Richard student & emp Grizzly Bear Pizza 1330 Center St SE 926-4582
 NELSON RICHARD D DDS 1113 Hill St SE (ofc) 928-5414
 NELSON Richard Dr (Rita) dentist 4991 Fir Pl NW (res) Ch Andrew '79 926-9951
 NELSON Richard E (Midred opr PNWB) printer Wah Chang
 3725 Mariposa Dr NW 928-9214
 NELSON Richard E (Ellen L) res engr Hwy State of OR
 3975 Ridge Crest St NW Ch Lori '64 Craig '70 Justin '7 928-0510
 NELSON Rick D 725 Queen Av SW 928-7759
 NELSON Robert W (Lavelle M) retired 4811 Viewcrest Ln NE 928-5515
 NELSON'S HOME REPAIR Jack Nelson ownr 529 Jackson SE 928-5163
 NELSON VILLAGE John Wood mgr 5050 Columbus SE 967-7996
 NELSON W T 950 Airport Rd SE 928-5437
 NELSON Ward (Marjorie) emp Albany Police Dept 4988 Palestine Av NW 928-1111
 NELSON Wiley (Bertha) retired Rt 2 Bx 906 926-1429
 NEMCHICK Harold E (Geneva L) retired 2006 Salem Av SE 926-1429
 NEMCHICK Linda M dental asst Corvallis 2006 Salem Av SE 926-1429

NENDEL'S INN
 DEAN J NELSON GENL MGR- 1550 NW 9TH ST CORVALLIS 753-9151
 NESS AND COMPANY 3227 Hill SE 926-7141
 NETH Kenneth emp Seabrook 2930 Railroad St SE 926-8127
 NEU Jerome 32855 Hwy 99E (T) 928-0179
 NEUHAUS Brian A (Cindy L) 2509 Sherman St SE 928-2937
 NEUMAN A L 905 13th Av NE 926-1495
 NEUMAN I 1910 Linn Av NE 926-2386
 NEUMAN John A 31945 Rolland Dr (T) 926-0487
 NEUMAN L R Ray (Arlene self-emp) emp rd dept Linn County
 2838 Arlington Dr NW Ch Randy '67 928-8398
 NEUSCHWANDER Dale (Sheri emp DeNeros) co-ownr DeNeros
 2914 Davidson St SE Ch Nathan '77 926-9308
 NEUSCHWANDER James (Loraloe) ownr J&L Farm Implt Rt 2 Bx 348A 928-0425
 Ch Christina Rosa '78 Heidi '81
 NEUSCHWANDER L nurses aide Mennonite Home
 5050 Columbus St SE (#15) 926-6608
 NEUSCHWANDER L R (Rosald C nurse aide Albany Genl Hosp)
 head sawyer R Veal & Son 822 8th Av SW 928-9223
 NEUSCHWANDER Oren (Miriam) farmer Rt 1 Bx 341 928-9789
 Ch Leon '65 Gary '69 Renee '72
 NEUSCHWANDER Paul (Blanche) farmer Rt 2 Bx 335 928-7757
 NEVILLE CRANE SERVICE E S Neville pres & Vivian Neville secy-treas
 1401 Century Dr NE 926-5883
 NEVUE P head womens tennis coach OSU 2087 Hwy 20 NW 928-5261
 NEW DIMENSION DESIGN & CONSTRUCTION Dennis Davis ownr
 33855 McFarland Rd 928-8009
 NEW EXPRESSIONS art studio Ruth McDowell ownr & opr
 5475 Old Salem Rd NE 928-9746
 NEW LIFE CENTER Rev Michael Hodges pastor 800 34th Av SE 926-7981
 NEW LOOK AUTO PAINTING Harold Lewis ownr 5150 Santiam Hwy SE 926-7272
 NEW Willis Harold Sr (Betty R) retired 2869 South Mountain View Dr SE 926-1120

NEW YORK LIFE
 GEORGE E CHAMBERS CLU, BRIAN P HOLMAN AGENT -
 SPECIALIZING IN ESTATE & PENSION PLANNING-
 234 ELLSWORTH ST SW PO BOX 1011 928-5821

NEW YORK LIFE INSURANCE CO
 DONALD MORELAND AGENT, GERTRUDE MORELAND SECY-
 201 W 1ST AV PO BOX 853 926-0038
 NEWBOLD E M 2550 14th Av SE 928-0878
 NEWBOLT Roy W (Dixie L) linestaker Consumers Power Corvallis
 2733 Oak Grove Loop NW Ch Christi '63 Valerie '66 Theron '71 926-9212
 NEWCOMB Lyle (Agnes C clk Linn Cty Assessor) retired 850 Spring Hill Dr NW 926-3485
 NEWCOMB Meg N secy 1st Interstate Bank 1865 Casa Villa SE 928-1311
 NEWCOMB S 924 Scenic Dr NW 928-7967
 NEWELL Angela emp Sharons Fine Foods E Knox Butte Rt 2 Box 328 928-7967
 NEWELL Steve commi fisherman E Knox Butte Rt 2 Box 328 928-7967
 NEWELL Timothy student LBCC E Knox Butte Rd Rt 2 Bx 328 928-7967
 NEWELL William F (Sharon emp Sharons Fine Foods)
 ownr Sharons Fine Foods Knox Butte Rd Rt 2 Bx 328 928-7967
 NEWKIRK James J (Dorothy M retired) retired 1305 28th Av SE 926-2893
 NEWKIRK L M Albany 926-4383
 NEWMAN B D (Faye M) retired 577 Burkhardt St SE 928-7506
 NEWMAN David P (Jeanette) emp Western Kraft 3860 Grand Prairie Rd SE 928-9751
 Ch Sandra '67 Debby '70
 NEWMAN Earl Ronald (Bonnie) self-emp Rt 2 Bx 90N 928-4068
 Ch Kerby '75 Korey '76 Koniely '78
 NEWMAN Joe (Glady's emp Rubes Deli) 375 South Nebergall Loop NE 928-2951
 Ch Susan '68
 NEWMAN Lewis R (Edna) retired 2911 Geary St SE 926-4054
 NEWMAN Michael D ownr Newman Shell Service 3749 Dunlap Av NE 928-2499
 Ch Monica '76 Brandi '78
 NEWMAN Michael Scott radio personality KGAL Radio
 1861 24th Av SE (#172) 928-4020

NEWMAN Michael W (Robin E prodn wkr Nichols Garden Nursery)
 musician Dream's Rock Band 700 Fir St NE Ch Dennis '80 926-6468
 NEWMAN SHELL SERVICE 1208 Pacific Blvd SE 926-8555
 NEWMAN Sylvia E emp Buzz Saw 1615 Park Terr SW 967-7026
 NEWPORT Carl L (Irene) field rep Full Circle 33070 Hwy 99E Tangent 928-9002
 NEWPORT Milton (Bernice) co-ownr Miller Newport Farms
 32480 Hwy 34 SE Tangent 928-8960
 NEWPORT P 2237 Salem Av SE 926-6886
 NEWQUIST Gary R (Julie) 3927 Sedgewick Pl SE 967-8350
 NEWQUIST V E 3800 South Mountain View Dr SE 926-1278
 NEWSOUND Craig J Bond ownr 5050 Columbus St SE 926-8399
 NEWTON Bill realtor 928-0401
 NEWTON D A retired 1205 Thurston St SE 926-4707
 NEWTON Daniel W (Kerrie) grader SWF Plywood 830 Queen Av SW
 Ch Korenne '79 928-8690
 NEWTON Frank L (Juanita retired) retired 1516 34th Av SE 926-3254
 NEWTON Gary E (Janet L) slsrm Fisher Implement 2922 Sundale Pl SE 926-6689
 Ch Scott '81
 NEWTON John F 4614 Scenic Dr NW 928-1850
 NEWTON Melvin E (Norma V) trk drvr Standard Oil 4470 Old Salem Rd NE 928-2214
 Ch Randy '63
 NEWTON Ralph (Pat co-ownr Ralph's Place) co-ownr Ralph's Place
 3527 Sparks Av NW 967-8691
 NEWTON S A 765 24th Av SE (#2) Ch Debbie '66 926-3033
 NEWTON Steven (Lynn) emp Town & Country Mechanical Contrs
 589 Lafayette SE (#C) 967-1808
 NEWTON Wallace A (Dolores L) prodn mgr Gazette-Times
 4706 Scenic Dr NW Ch Kenneth '64 Kristi '67 926-7815
 NEWTON Walter retired 1205 Thurston St SE 926-4707
 NEWTON Bruce O (Karoline K) retired 3528 Adah Av NE 926-6727
 NEWTON Don 3510 Oak SE 926-9837
 NGUYEN Tuan student OSU 3639 Union St SE 926-6997
 NGUYEN Van Nghia (Hoa) 3639 Union St SE 926-6997
 NIBLOCK Gerald L (Linda L) reprmn IBM 2638 Squire Pl NW 928-4018
 Ch Gregory '64 Lyneica '68
 NICE Kendra student 5249 Sunset Dr NE 928-8090
 NICE Robert L (Fern A bkpr Techno Electric Co Inc)
 pres Techno Electric Co Inc 5246 Sunset Dr NE 926-4990
 NICE Stanley R (Mary M emp HP) emp Transition Metals 2225 31st Av SE 928-1524
 Ch Carla '64 Kevin '67 Robb '70 Scott '72 Benjamin '78
 NICHOLS E R ownr Nichols Garden Nursery 1190 Old Salem Rd NE 928-9280
 NICHOLS GARDEN NURSERY E R Nichols pres 1190 Old Salem Rd NE 928-9280
 NICHOLS Jack Hwy 226 Rt 1 Bx 280 928-9730
 NICHOLS James T (Clarnell) ownr Stanton Slaughter Hse
 Hwy 226 Rt 1 Bx 280 928-9730
 NICHOLS Jesse D Jr (Janis H co-ownr TNT Record Shop)
 co-ownr TNT Record Shop 730 15th Av SE 928-1982
 Ch Jesse '66 Daniel '73 Nickie '74
 NICHOLS Laurie J 1830 Casa Villa SE 967-8506
 NICHOLS Richard (Patricia) emp Wah Chang 2211 31st Av SE 926-1737
 Ch Theresa '70
 NICHOLS Robert student Hwy 226 Rt 1 Bx 280 928-9730
 NICHOLS Tom (Jan) meatcutter Stanton Slaughter Hse Rt 1 Bx 281
 Ch Troy '74 Saretta '78 928-9585
 NICHOLS W J (Alma) mech Cummings Transfer 1410 Shortridge St SE 926-2150
 NICHOLS Zane C (Catherine M) crew leader NW Natural Gas
 1015 10th Av SE 928-7607
 NICHOLSON Kevin D (Patricia K ins rater Forest Ind Ins Exch)
 mtcmn II Quinn Benton Comm Coll 1089 16th Av SW 928-0221
 NICHOLSON Steve R (Chris) emp Western Culp 1308 Belmont Av SW 967-7084
 NICHOLSON William Arthur (Beva) 830 36th Av SW 926-5181
 NICKEL Theodore E (Marjorie) retired 525 Geary St SE 928-9159
 NICKELL Alton V (Rosalie) acct OSU
 3800 South Mountain View Dr SE (#45) 928-0963
 NICKELL L 1426 34th Av SE 926-0676
 NICKLES Cherry 286 30th Pl SW 926-8651
 NICKOLS Joseph A (Myrtle) self-emp 1507 North Nebergall Loop NE 926-1721
 NICOL George (Anne) emp International Inds 724 S Lyon St 926-1714
 NICOLSON Tim 221 Thurston 928-4618
 NIDA E 225 6th Av SE (#3) 928-4278
 NIDA Kelly 961 Scenic Dr NW
 NIDA Lee N (Lorraine E) shpp dept Western Kraft 961 Scenic Dr NW
 NIDA Sheri 961 Scenic Dr NW
 NIEBUHR Lisa student OSU 1303 9th Av SW 926-3534
 NIEBUHR Philip E (Maria G) retired 1303 9th Av SW 926-3534
 NIEBUHR Walter J (Elaine S) research physicist US Bureau of Mines
 3688 Glendale St SE 926-5155
 NIELAND Gary (Carol co-ownr Gary & Carol's Westerner)
 co-ownr Gary & Carol's Westerner Salem
 NIELSEN Donald J (Zona) retired 3800 South Mountain View Dr SE 926-3413
 NIELSEN Francis A retired 1010 Geary St SE (#31) 926-4132
 NIELSEN Henry student OSU 3424 Takena St SW 926-3839
 NIELSEN J A 1526 53rd Av SW 926-6822
 NIELSEN Ralph H (Viola T) cheml engr Wah Chang 3424 Takena St SW 926-3839
 NIELSEN Susan P student OSU 3424 Takena St SW 926-3839
 NIELSEN William C emp KRKT Radio 1627 E 1st Av 928-1779
 NIELSON Lisa M emp LBCC 2910 Park Terr SW 926-0587
 NIELSON Tom (Rosella M) 2910 Park Terr SW Ch Sarah '74 926-0587
 NIEMANN Harry R (Marlene) emp Simpson Lbr 2168 Linn Av NE 928-4436
 Ch Robert '73 Marsha '71
 NIEMANN George L (Helen) retired 407 Geary St SE 928-8714

80 NIEMANN - NORTHWEST

Albany
City Directory

1983 Johnson Publishing Company, Inc.

NIEMANN Harold emp R Veal & Son 407 Geary St SE 928-8714
 NIEMI Elmer (Wanda J) trk supt Wimer Logging Co 3505 Dian Av NE 928-7624
 NIEMI L C emp Wah Chang 1055 19th Av SE Ch Steven '72 928-1557

NIGHT DEPOSIT LOUNGE THE
 143 SW 2ND PO BOX 1401 CORVALLIS 'DOWNTOWN' 754-0450

NIGHT DEPOSIT RESTAURANT & LOUNGE THE
 JOHN RUDISHAUSER OWNER, STEVE LINDBURG MGR.
 143 SW 2ND PO BOX 1401 CORVALLIS 'DOWNTOWN' 754-0450

NILES Earl L (June O) retired 2938 17th Av SE 967-7295
 NILES Frank (Lillian emp Russ's Day & Night) retired 820 4th Av SW 928-9467
 NILES Kenneth 4860 E Knox Butte 928-4108
 NIPPER Elvis self employed 1097 E 1st Av 928-5232
 NISKANEN Perry S emp Hewlett Packard 1416 34th Av SE 928-5232
 NISLY Ivan (Esther) self employed 6800 Prather Rd Independence Ch Terry '65 Tina '69 928-8826
 NISSEN Cecilia 3520 Oak St SE (#2) 926-2740
 NISSEN FORD E 1st Av & Montgomery SE 928-9561

NISSEN MOTORS CO
 DAVID H CUTSFORTH PRES., DONALD J COWGILL GENL. MGR. -FORD
 MOTOR DEALER SALES & SERVICE-
 121 S LYON ST 926-5538
 PARTS 928-7361

NIST Bryan (Jody) 525 24th Av SE (#6) 926-5006
 NIST Wesley W (Jean exec secy Linn Cty Parks Dept) pit mgr Cerex 2709 Umatilla St SW 928-3637
 NITCER Corliss E (Mary Lou) retired 1575 Skyline Dr NW 928-8130
 NIX Bill emp Courtesy Corner Gas 2819 Umatilla St SW 928-8130
 NIX Charles (Linda J) driv Nix Transport 4170 Del Monte Pl SE 928-4031
 NIX Gary (Anita) 1634 15th Av SE 928-7443
 NIX John T Jr (Betty I vice pres Nix Transp Inc) pres Nix Transp Inc 1104 29th Av SW 928-8130
 NIX P G 'Gayle' emp personnel dept Hewlett Packard 2819 Umatilla St SW 928-8130
 NIX Richard B pub relations Nix Transp Inc

NIX TRANSPORTATION INC
 JOHN T NIX JR PRES., BETTY I NIX VICE PRES., JOHN WEIST TRUCK
 BOSS, RICHARD B NIX PUBLIC RELATIONS, RICHARD FREY
 ACCOUNTANT, STAN FRANZ DISPATCHER-
 335 QUEEN AV SW PO BOX 721 926-7796

NIXON R C (Barbara) 4558 Riverside Way SW Ch Kevin '66 Kimberly '67 Amy '76 926-6779
 NO-D-LAY SHOE SHOP Dick Rud ownr 339 2nd Av SW 928-7651
 NOACK Gerald E (Rita) ownr Jerry's Ornamental Iron Works 2326 40th Av SE Ch Tina '67 Traci '67 928-2500
 NOAH Gerald (Delores clk Springhill Thriftway) supvr Dumont Distrs 2420 Jackson St SE 926-2089

NOAH'S ARK
 BETH POWELL & LLOYD POWELL CO-OWNRS. 343 W 1ST AV 928-2496

NOAKES Mark J (Kathleen K) county appraiser Linn County Court House 6142 Warwick Pl SW 926-6673
 NOBLE Ann student 2830 Liberty St SE 926-2607
 NOBLE C Y 178 Country Village Loop NE 926-7145
 NOBLE Craig Albany 928-5077
 NOBLE David (Darla) 1351 27th Av SE 926-3186
 NOBLE Don A (Zelma M emp Social Security of Albany) student LBCC 33317 McFarland Rd Tangent 926-7082
 NOBLE James (Kathy) 240 E 14th St Ch Derek '80 967-7254
 NOBLE Nels F (Betty J) aircraft mech Liberty Aviation 3712 Columbus St SE 926-7252
 NOBLE Paul L (Dolores E) drtmsn 2830 Liberty St SW Ch David '63 Amy '68 926-2607
 NOFZIGER Bob D (Robin L) emp Bee Hive Auto Sales 3206 Clay St SE Ch Adam '71 Jeremy '76 926-2147
 NOFZIGER Doyle trk drvr 1683 15th Av SE 967-8451
 NOFZIGER Elwin (Fannie) retired 5201 Columbus St SE (#A) Ch Michele '79 926-2735
 NOFZIGER Esther D quality control Seabrook Foods 1329 Elm SW 926-1261
 NOFZIGER Glen D (Norma) farmer 32390 Sandridge Rd 928-3936
 NOFZIGER Kevin (Angie emp US Natl Bank) emp Lemons Millwork 34835 Hwy 34 SE Ch Ginae '78 Jason '80 926-0796
 NOFZIGER Olen L (Laverne E) farmer 34825 Tangent Dr Ch Renee '66 928-3783
 NOFZIGER Paul E (Nancy) farmer Conser Rd NE Rt 2 Bx 108 928-7015

NOFZIGER Rex US Army Conser Rd NE Rt 2 Box 108 928-7015
 NOFZIGER Stephen (Kristy) farmer 34449 Tangent Dr (T) Ch Jeremy '77 David '79 Nathan '80 928-1732
 NOFZIGER Tim student George Fox 32390 Sandridge Rd 928-3936
 NOHRE Oscar (Jacqueline) 2920 Park Terr SW 928-5258
 NOHRNBERG Willard Jr (Paula) emp Willies Cabinets 6465 Sunset Dr NE Ch Gary '68 Mandy '72 928-6710
 NOHRNBERG Willard Sr (Helen) retired 1975 Century Dr NE 928-5380
 NOLEN John N (Gayle loan closer Equitable Savs & Loan) sls mgr Plywood Components 1655 Ferguson Dr NW Ch Dena '65 928-1475
 NOLLEN Vernon (Kathrine Kay emp Golden Inn) emp Western Kraft 130 Chicago St NE Ch Bryan '63 Kimberly '66 926-1676
 NOLTE David P Rev (Marlene E mgr Rainbow West Books) pastor Eastside Christian 3616 Hill St SE Ch Keri Sue '67 John '70 926-9989
 NOONAN John E (Audrey F) retired 572 South Nebergall Loop NE Ch Michelle '67 Scott '70 Todd '74 928-6540
 NORBY Allen J (Pat) customer support rep IBM 2386 Holly Pl NW 926-7346
 NORDYKE Jesse M (Ileana M) emp West Coast Grocer 830 Peacock Ln NW 928-9312
 NORDYKE Lawrence E 1442 Water Av NE 926-1749
 NORDYKE N R 3800 South Mountain View Dr SE 967-7321
 NORED C E (Dorothy) Rt 3 Bx 893F 928-3329
 NORED James R Rt Box 776 926-0440
 NORGAARD Carl L (Sheri) emp K-Mart 2078 Lafayette SE Ch Alison '76 Kirstin '80 926-6906
 NORIN Randall hardware mgr Bi-Mart 2742 SE 7th 967-1040
 NORMAN'S ANTIQUE CLOCKS & FURNITURE Norman Jager ownr 734 S Lyon St 926-2037
 NORMAN GARY E atty 433 4th Av SW PO Box 901 (ofc) 928-6193
 NORMAN Gary E atty (Juanita) atty & ptrn Scott & Norman 3105 Lawndridge St SW (res) Ch Christopher '70 Nancy '73 Matthew '76 Katherine '81 928-9570
 NORMAN Les (E Gladys program analyst Wah Chang) ownr Les Norman Gun Repair 3705 Dunlap Av NE Ch Elaine '64 928-1884
 NORMAN Paul W (Irma E) retired 2420 Hill St SE 928-8550
 NORMAN T S intake wkr CETA 121 Jackson St SE 928-3068
 NORMAND Robert M (Naomi) mach Rem Metals 640 Main SE 926-9901
 NORMANDIN Erick 950 Airport Rd SE 926-5514
 NORMANDIN Greg A (Melody) wldr Albany Iron Works 1035 21st Av SE Ch Sara '79 928-4977
 NORMARC INC Joseph O Jacob mgr 32080 Hwy 34 Tangent 926-5801
 NORMARC INC SHOP Fred C Koos Jr mgr 1351 Clover Ridge Rd NE 926-7530
 NORRINGTON E H retired 1138 10th Av SW 926-2132
 NORRIS Edwin S (Lois G) retired 5530 Riverside Dr SW 928-3887
 NORRIS Randall F 3622 Tudor Way SE 926-4533
 NORRIS Richard (Patricia) emp Western Kraft 34610 Red Bridge Rd Ch Richard '66 Ronelle '69 928-8874
 NORRIS Robert (Verna) emp Amer Can Co 1440 Lincoln St SW 926-4905
 NORRIS Terry E (Loretta L) emp Wah Chang 454 Goldfish Farm Rd SE Ch Cathy '68 926-7833

NORTH ALBANY BAPTIST CHURCH Rev Marvin Jost pastor 1273 Thornton Lake Dr NW 926-5291

NORTH ALBANY ELEMENTARY SCHOOL Robert Bayman prin 815 Thornton Lake Dr NW 967-4588

NORTH ALBANY JUNIOR HIGH SCHOOL Norm Lovell prin 1205 North Albany Rd NW 967-4541

NORTH HILL ENTERPRISES INC Roland Hood & Charles Traver ownrs 2796 Three Lakes Rd SE 926-3382
 NORTH Leon (Norma) 26439 Leslie Rd (S) 967-8132
 NORTHERN Anita emp Fred Meyers 3530 Bernard Av NE 928-7508
 NORTHERN INDUSTRIAL CONTRACTORS INC Hwy 34 & Columbus SE 926-2201
 NORTHERN Tammy student OCE 3530 Bernard Av NE 928-7508
 NORTHERN Thomas A (Eva J) mech Full Circle Inc 3530 Bernard Av NE 928-7508
 NORTHROP Kent Edward 841 34th Av SE 928-2387
 NORTHROP KING CO Don Mears mgr 33731 Hwy 99E Tangent 928-2393
 NORTHWEST BUILDERS SUPPLY PO Box 1398 Albany Station 926-0569
 NORTHWEST DRILLS & SUPPLY 530 Queen Av SW 928-2348
 NORTHWEST FARM BUREAU INSURANCE 33254 Hwy 99E (T) 926-4883
 NORTHWEST HEALTH CENTER Joyce Schwab ownr 1207 9th Av SE (#B) 967-9000
 NORTHWEST HEARING AID CONSULTANTS INC Michael James & Paul Rickner ownrs 420 3rd Av SW 967-7667
 NORTHWEST INDUSTRIES INC H P Kuebrich pit mgr 125 34th Av SE 926-5517
 NORTHWEST IRRIGATION SYSTEMS INC Lou Bevandich pres 30373 HWY 34 928-0114



*From dewy lanes at morning the grapes sweet odors rise,
 At noon the roads all flutter with yellow butterflies -
 By all these lovely tokens
 September days are here,
 with summer's best of weather
 and autumn's best of cheer.*



NORTHWEST NATURAL GAS CO

ERNEST JOHNSON DIST. MGR., D L REITH OFC. MGR. -GAS COMPANY, NATURAL GAS, PUBLIC UTILITY- 229 BROADALBIN ST SW PO BOX 689 926-4253
 NORTHWEST SEED SERVICE CO Stanley George ownr 2565 Skyline Terr NW 926-6300
 NORTON A retired 1639 16th Av SW 928-7897
 NORTON R M 1905 Waverly Dr SE 926-5861
 NORTON Russell G (Leila) retired 1078 Alandale Av SW 926-7496
 NOSS Dorsey L (Laura) 1049 13th Av SW 926-1832
 NOSS Everett secy First Church of God 1900 Hill St SE 926-3529
 NOSS W L (Fay tchr Price Sch) emp US Bureau of Mines 2290 Lafayette St SE 926-4144
 NOTEBOOM Kenneth W 3225 16th Av SE 926-7157
 NOUSEN T A emp Oregon Freeze Dry 3820 Linn Av SE 926-6430
 NOVA Greg (Donna) emp Wah Chang 4248 37th Av SE 926-9635
 Ch Denise '70 Jeffry '73 Matthew '78 926-9635
 NOVA Ted emp Far West Truck Center 3012 South Shore Dr SE 926-3848
 NOVA Tony (Valeria A co-ownr First Round Tavern) co-ownr First Round Tavern 2319 40th Av SE 926-0466
 NOVAK Edwin D (Lora) emp L&M Welding 34070 McFarland Rd Tangent 926-7495
 Ch Troy '66 Todd '69 926-7495
 NOVAK Joseph (Matilda emp Oregon Freeze Dry) research dplmt techn Wah Chang 203 Green Acres Ln NW @ Ch Joseph '63 926-0190
 NOVAK Karen waitress Myrl's Chuckwagon 203 Green Acres Ln NW 926-0190
 NOVAK Matilda B student 203 Green Acres Ln NW 926-0190
 NOWACKI Bob emp Corvallis Post Office 1440 S Cal St 928-0216
 NOWACKI Rod emp Boise Cascade 1610 Jackson St SE 926-2602
 NUBBE H S retired 109 Harrison St SE 926-2602
 NULL Henry C retired 430 25th 926-7539
 NUNEZ Steven (Muriel) 2813 Hill St SE 928-9462
 NUNN Rollie 140 Charlotte NE 928-1864
 NUTTING Winnie 705 5th Av SW 926-3273
 NUZUM Lee T (Leah drvr GAPS) mech techn Bureau of Mines Rt 1 Bx 282 928-4878
 NYBERG M A paper hanger 752-1900
 NYDIGGER James D (Marie secy-treas B-J Enterprises Inc) ownr & mgr B-J Enterprises Inc 1240 Alandale Av SW 928-8569
 NYDIGGER L D (Darlene) ownr Rays Auto Sales 2922 Seven Mile Way SE 926-8002
 Ch Sheryl 928-8084
 NYE Bryant USCG 1405 Lincoln St SW 928-8084
 NYE M C retired 1405 Lincoln St SW 928-8084
 NYGAARD L O asst Supvr Oregon SW Wash Labor Training School 1510 Chestnut St SE 926-0236
 NYGREN Gene (Joan M) farmer 3433 Countryman Cir NW @ Ch Connie '66 Lynn '72 Nancy '68 928-3831
 NYLUND Lois ofc mgr Ransom & Smith Rity 938 21st Av SW 928-6568
 NYMAN C Alan (Jackie L) self-emp 2981 Bryant Way SW @ Ch Mark '65 Michael '68 928-8201
 NYS Darrel student OSU 4191 37th Av SE 928-8691
 NYS Darrel 4191 37th Av SE 928-8691
 NYS Paul A (Judy I) vice prin Calapooya 4191 37th Av SE @ Ch Dwayne '63 928-8691

O

OAK CREEK SCHOOL Kary Daniels prin 10010 Seven Mile Ln SE 967-4594
 OAK ELEMENTARY SCHOOL Robert Shme prin 3610 Oak St SE 926-9477
 OAK GROVE SCHOOL Robert Bayman prin 1500 Oak Grove Dr NW 967-4596
 OAK STREET TERRACE 1111 Oak St SE 926-7947
 OAKLEY Burl (Beatrice) farmer 35401 Santiam Hwy SE 926-0520
 OAKLEY David Rt 1 Bx 251 926-0520
OAKLEY Keith (Carolyn) secy-treas Linn Cty Tractor & Hdwe Co 3197 Crest Loop NW Ch Christie '65 928-7745
OAKLEY Wayne pres Linn Cty Tractor & Hdwe Co 926-7856
 OAKWOOD MANOR Sue Kelly 3510 Oak St SE 926-8211
 OAR Virdie M retired 835 Waverly Dr SE 928-5306
 OARE Brian W framer Ed Murphy Constn 463 27th Av SE (#A) 926-0408
 OARE Robin (Dorothy) student LBCC 656 25th Av SE Ch Glen '63 928-5389
 OATES William T retired 1860 Crocker Ln NW 928-5651
 OBERFOELL David L (Bevery A) sheet metal wkr Emerson Sheet Metal 1440 Broadway St SW @ Ch Daniel '77 Jeff '79 926-5743
 OBERG Terry (Sandra tchr Lebanon Public Schools) engr Albany Intl 3260 Pacific Pl SW 926-5743
 OBERG Terry G 3260 Pacific Pl SW 926-5743
 OBERMEYER Curt (Jody) 310 14th Av SE 928-5367
OBERSON Alvin L (Pearl) 928-7180
 co-ownr Alvin L & Mark L Oberson Union Oil Distrs 834 Scenic Dr NW @

OBERSON ALVIN L & MARK L UNION

OIL DISTRIBUTORS

MARK L OBERSON & ALVIN L OBERSON CO-OWNERS -UNION OIL DISTRIBUTORS- 1260 SW 3RD ST PO BOX 758 CORYALLIS 753-4131
 ALBANY 928-7552
 LEBANON (L) 258-5161

OBERSON Mark L (Brenda) 926-1175
 co-ownr Alvin L & Mark L Oberson Union Oil Distrs 125 Kouns Dr NW @
 O'BRIEN John W (Sherry M) millwright US Plywood 3214 Clay St SE @ Ch Paul '63 Mark '65 926-9757
 O'BRIEN Mary C student U of O 1210 Washington St SW 926-3659
 O'BRIEN Maureen E student OSU 1210 Washington St SW 926-3659
 O'BRIEN Michael (Bonnie) circulation mgr Albany Democrat-Herald Publishing Co 1120 Shady Ln NW @ Ch Shawn '70 Darren '79 967-7569
 O'BRIEN Paul W box boy Roths IGA 3214 Clay St SE Ch Mark '65 926-9757
 O'BRIEN William J tchrs aide YMCA 1210 Washington St SW 926-3659
 O'BRIEN William L (Verona I emp S A Cafe) metallurgist US Bureau of Mines 1210 Washington St SW @ Ch Colleen '66 926-3659
 OBRIST Lloyd (Edith M) retired 1024 Calapooia St SW 928-3750
 O'BRYAN Bill (Diana) 674 32nd Av SE 928-1395

NORTHWEST - OKAIN 81

Albany

City Directory
 © 1981 Johnson Publishing Company, Inc.

O'BRYAN Chris 487 South Nebergall Loop NE 926-4306
 OCHSE Henry C (Mary Ann) retired 1710 Independence Hwy NW 926-2487
 OCHSE Howard (Donna Jaffra Consultant) contr 3548 Scenic Dr NW 928-3827
 OCHSE Kelly L carp Howard Ochse 3548 Scenic Dr NW 928-3827
 O'CONNELL Carmen M 1485 Kennel Rd SE 926-8566
 O'CONNELL Donald mech Ore-Met 910 12th Av SE 928-5294
 O'CONNELL John grinder Tiline 1485 Kennel Rd SE 926-8566
 O'CONNELL Leo J (Leona L) machst Leo O'Connell 1485 Kennel Rd SE @ Ch Larry '73 926-8566
 O'CONNOR Ted (Judy dental asst Dr Egerman) 2400 Salem Av SE 926-0744
 O'CONNOR Timothy P 3891 Linn Av SE 967-7099
ODAY T MICHAEL ADVERTISING & MARKETING TERRY MICHAEL O'DAY OWN. -ALBANY'S FULL SERVICE AGENCY- 321 6TH ST SW 928-7773
O'DAY Terry Michael ownr T Michael O' Day Adv & Mktng 11545 Buena Vista St Independence 926-4689
 ODDEN Duane B (Rogene S) mach Wah Chang 1110 11th Av SW 928-2425
 ODDEN E M retired 916 11th Av SW 926-4689
 ODDEN Sherri L student 1110 11th Av SW 926-4689
 ODDEN Steven D student 1110 11th Av SW 926-4689
 ODDEN Tracie student LBCC 1110 11th Av SW 928-5937
 ODEN Alice R student LBCC 235 Columbus St NE 967-9359
 ODEN Joyce D 1163 Geary SE 928-5937
 ODEN Sebra life guard YMCA 225 Fulton St SE 926-5338
 ODENTHAL Virginia 526 5th Av SE 928-8368
 ODENTHAL William C retired 1200 Salem Av SE (#2S) @ O'DONNANVA Father asst pastor St Marys Catholic Church 822 Ellsworth St SW 926-1449
 O'DONNELL Liz 1147 9th Av SW 926-8668
 O'DONNELL Mark S student Rt 2 Box 130 926-8464
 O'DONNELL Scott 1147 9th Av SW 926-3668
 OEDER Eugene G (Betty Jean clk Wards) 2115 Geary St SE 926-2972
 OEHLER DENNIS E DR optom 1113 Hill St SE (ofc #J) 926-6044
 OEHLER Dennis E Dr (Nellie J) optom 839 4th Av SW (res) @ Ch Elisa '74 Lester '77 926-2511
 OESTREICH Robert A 825 Walnut SW 928-1562
O'FENHAM Sheryl asst mgr King's Table 926-3580
 OFFILL Bill R (Marion) drvr slsmn Industrial Welding Supply 120 7th Av SE Ch Malinda '69 928-4403
 OFFILL Franklin R (Viola retired) retired 1027 Elm St SW 967-7072
 OFFUTT William L (Janice secy Linn Cty) admr ofcr Linn Cty 2308 40th Av SE @ Ch Robert '81 928-6627
 OFZARZAK E M retired 932 18th Av SE (#2) 926-7549
 OGARTO Kaz I 705 24th Av SE 928-0072
 OGDEN Douglas K (Audrey slsmn Simpson Mobile Home Parks) broker Simpson Mobile Home Park 33926 Red Bridge Rd 928-0757
 OGDEN J O 2235 Queen Av SE 967-9312
 OGDEN Jay W retired 1525 Geary St NE 926-1772
 OGDEN Luther (Shirley J) delivery drvr B&C Meat Distributors 1114 13th Av NE 928-4861
 OGDEN Orvis Luther (Vera E) retired 950 Airport Rd SE 928-1332
 OGDEN Steven E (Laura) clk Coastal Farm 620 4th Av SW (#2) Ch Christina Marie '81 928-9125
 OGDON Mary E 3730 Columbus SE 926-8652
 OGLE Walt (Judy F opr Her Majesty's Bty Salon) trk drvr Nix Transp 2000 Sun Pl SE @ Ch Dan '68 Chris '76 928-4284
OGLESBEE Gail 'Lee' (Esther) mgr Les Schwab Tires 1121 30th Pl SW 928-6590
 OGREN Daniel student 1839 16th Av SW 928-4314
 OGSTON Lyle W (Brenda J) whseman Ampac 2547 Sherman SE Ch Alisha '79 928-3252
 O'HAIR Debbie Hodges 3530 Spicer Rd SE 926-4755
 O'HARE Catherine A student OSU 1110 Park Pl SW 926-4755
 O'HARE Steve box boy Fred Meyer 1110 Park Pl SW 926-4755
 O'HARE Steve A (Dorothy A RN Albany Genl Hosp) asst techl dir Bureau of Mines 1110 Park Pl SW @ Ch Peggy '64 Trisha '66 926-4755
O'HEARN & ASSOCIATES INC Bill O'Hearn ownr 260 Ferry St SW 926-7708
 O'HEARN Carol Ann emp CETA 32201 Oak Ln (T) 926-9876
 O'HEARN Dan P USAF 32201 Oak Ln (T) 926-9876
 O'HEARN P J rlttr RDC 1901 Breakwood Cir SE 926-3362
 O'HEARN Perry 32001 Oak Ln (T) @ Ch William '68 Richard '70 926-9876
 O'HEARN William L (Gloria J) ownr O'Hearn & Assoc 3000 Park Terr SW @ 928-3375
 O'HEARN William L III 'Chip' student 3000 Park Terr SW 928-3375
 OHLHAUSER Lee (Candy) 1600 Umatilla St SW Ch Dale '71 Lee '74 928-9537
 OHLING Barry L (Bonnie J distr Conklin) distr Conklin & bldr Paul Brawn Builder 1320 Madison St SE @ Ch Courtney '79 Carmen '81 926-0639
 OHLING Dirk (Shannon emp Citizens Valley Bank) emp Power Transmissions 2616 Main St SE 926-2375
 OHLING F H 430 6th Av SW 926-5136
 OHLING Heike (Anne Marie E) ins slsmn Heike Ohling & Assoc 534 North Nebergall Loop NE @ Ch Sabine '66 Eric '70 928-5080
OHLING HEIKE & ASSOCIATES 534 North Nebergall Loop NE PO Box 127 928-9761
 OHLING Orville L (Dorinne A) dairy farmer 33522 Oakville Rd SW 928-9761
 OHLING Rick dairy farmer Orville Ohling 33520 Oakville Rd SW 926-5136
 OHLING Stefanie M student Reed College 534 North Nebergall Loop NE 928-9668
 O K DISTRIBUTING Verne Zimbleman & Wally Knecht ptnrs 2150 Santiam Hwy SE 926-3061
 O K NOVELTY SERVICE Don Lyon ownr 715 9th Av SE 926-1326
 If No Answer 928-8138
 O K TIRE STORE Marvin Schrock ownr 237 2nd Av SE 928-7027
 O'KAIN Bob (Nancy) 524 Cloverdale Dr NE @ Ch Jennifer '77 928-3542
 O'KAIN Charles R (Gail) emp Wah Chang 140 Country Club Ln NW @ Ch Leslie '65 928-5942
 O'KAIN David M (Kathy dental asst Drs Wood & Clark) emp Wah Chang 1080 14th Av NE @ 928-5942

82 OKITA - OREGON

Albany City Directory

© 1981 Johnson Publishing Company, Inc.

OKITA B childrens serv div emp State of OR 205 6th Av SE (#13)..... 926-6721
OLD MOOSE HALL 112 W 1st Av..... 926-9126
O'LEARY Patrick 5093 Joanna Pl SW
OLEMAN Rodney D (Maxine A) 4290 Glenwood Av NW @..... 928-9514
OLESEN Anton W (Wilma R broker & co-ownr Viking RI Est Inc)
sis assoc co-ownr Viking RI Est Inc 1490 Thornton Lake Dr NW @..... 926-5993
OLESEN Mark student LBCC 1490 Thornton Lake Dr NW..... 926-5993
OLESEN Wayne E (Clara) emp SWF Plywood 1520 Lawndridge St SW @..... 926-5256
OLIVAS Gilbert (Margaret secy Linn Cty Mental Health) plbr
1501 Sherman NE @ Ch Roberta 69..... 926-6946
OLIVER Keats (Gene emp Linn Cty Extension) engr hwy dept State of OR
3209 Columbus SE @ Ch Sherry 65..... 926-5789
OLIVER Kevin student LBCC 3209 Columbus SE..... 926-5789
OLIVER Larry D (Delores A) supvr Simpson Timber Co 1424 Jefferson St SE @
Ch Dawn 66 Susan 69 Mark 71..... 926-3474
OLIVER Richard (Laurie) self employed 3858 Union St SE @..... 926-9626
OLIVERIO Allen R 533 30th Av SE..... 928-1913
OLIVETTI CORPORATION OF AMERICA 465 Pacific Blvd SW..... 926-5894
OLIVIERI Joseph P (Antia) emp Tri-City Specialist 2440 Jefferson SE @..... 926-4033
OLLIAN Steven J 2020 Walnut St SW @..... 926-9313
OLLIVER Victor (Mabel) retired 640 7th Av SW..... 926-1370
OLLON Dennis tile layer 1410 Washington St SW (#12A)
OLNEY William S (Ruthella) retired 1409 Morse Ln SW @..... 926-7465
OLSEN AI E (M M cook OSU) electn Stokely Van Camp 1241 Maple SW
Ch Kim 68 Stacey 74 Jacob 81..... 926-8040
OLSEN Armin B Dr (Patricia) phys & surg 1330 Linnwood Dr NE (res) @
Ch Robert 65 Susan 67 Karen 73..... 928-4052
OLSEN ARMIN B DR phys & surg 950 20th Av SW (ofc)..... 967-0404
OLSEN Bruce (Sharlene) 432 34th Av SE..... 967-8153
OLSEN E H retired 1605 Sherman St SE @..... 928-7502
OLSEN Eric R emp Harrold & Jensen Implt Co 13605 Corvallis Rd Monmouth..... 928-9441
OLSEN H G (Carolyn A) ownr Harrold & Jensen Implt Co
13605 Corvallis Rd Monmouth @..... 928-9441
OLSEN HERB SILK SCREEN PRINTING 721 5th Av SW..... 926-2184
OLSEN Herbert L (Lois I loan assistance clk First Interstate Bann)
ownr Herb Olson Silk Screen Printing 721 5th Av SW @..... 926-2184
OLSEN James A student OSU 1330 Linnwood Dr NE..... 928-4052
OLSEN Lenard G (Connie secy Weekly Dollar Saver) ofc clk State Police
1420 Center St SE @..... 926-9645
OLSEN R B (Deborah) cost accounting supvr Wah Chang 3242 Willetta Pl SW @
Ch Cory 65 Nicole 77 James 79..... 967-9135
OLSEN Richard S (Clintena D tchr-librn Sunrise School)
cheml engr US Bureau of Mines 732 Broadalbin St SW @
Ch Jerrold 65 Rachel 68..... 926-7348
OLSEN Robin G (India) ownr World Wide Travel Bureau 122 Ferry St SW
OLSHESKY A E 540 3rd Av SE..... 928-9075
OLSON Alan (Linda) mech engr CH2M 2433 Woodcrest Ln NW @
Ch Tina 70 Brad 73 Brian 77..... 928-2997
OLSON Arthur (Opal) retired 36190 Bohlsen Dr (L) @..... 926-9860
OLSON Arthur G (Frances A rep Avon) emp PP&L 1215 37th Av SW @..... 926-5438
OLSON B 4340 Amanda Ln NE..... 926-8136
OLSON Betty E 2123 Washington St SW..... 926-1434
OLSON Brian student Rt 1 Box 277A..... 928-7772
OLSON Buel (Norma emp State of Oregon) logger Willamette Inds Rt 1 Bx 277A..... 928-7772
OLSON Buel Jr logger Willamette Inds Rt 1 Bx 277A..... 928-7772
OLSON C L Albany Ch Charmaine 70 Randy 72..... 926-8426
OLSON Carl E 'Sam' (Helen F) retired 930 Fulton St SE @..... 928-8309
OLSON Dan E (Amila L emp Stockley's) emp Stockleys 2614 Hill St SE
Ch Tricia 72 Dan Jr 75..... 928-8125
OLSON Dan P 4133 Columbus St SE..... 967-7624
OLSON Dennis L (Susan M student OSU) emp Kohlen & Larson
3626 Madison St SE @ Ch Christopher 76..... 926-1716
OLSON Donald J (Linda L) CPA 6265 Sunset Dr NE (res) @
Ch Jeremy 75 Andrea 79..... 928-7429
OLSON DONALD J CPA 1951 Ferry St SW (ofc)..... 926-6144
OLSON Edward (B) self employed 4340 Amanda Ln NE..... 926-8136
OLSON H M retired 1150 Salem Av SE Box 1367 @..... 926-0233
OLSON I A retired 855 Chicago St SE (#27)..... 926-1970
OLSON Jeannette M clk matron Linn Cty Sheriff's Ofc 1420 Lawndridge St SW @..... 928-3193
OLSON Jerry M (Janet L) emp North Amer Van Lines 33040 Steckley Rd (L) @..... 926-0768
OLSON John Ray retired 1340 Mayview Dr NE @..... 926-1350
OLSON Kathy student LBCC 33040 Steckley Rd (L)..... 926-0768
OLSON Ken 2552 23rd SE..... 926-1063
OLSON L L checker Carters Springhill supermkt 721 5th Av SW
OLSON Lloyd emp Oregon Freeze Dried 1945 5th Av SE..... 926-3951
OLSON Lyle S student SAHS 2619 Oak St SE..... 926-5405
OLSON M E tchr Rt 1 Box 234A..... 928-2779
OLSON Melvin E (Sylvia E) emp South Albany High 11125 Seven Mile Ln SE @..... 928-9976
OLSON Orville J (Janet Y) trk drvr Truex Old 2619 Oak St SE @..... 926-5405
OLSON Otto A (Ruth L) retired 510 Thornton Lake Dr NW @..... 926-4844
OLSON Phil 3440 Spring Hill Dr NW..... 928-3503
OLSON Richard Darrell (Gad) 614 3rd Av SE @..... 926-5715
OLSON Richard E (Mary) prodn supvr Hewlett Packard 3567 Scenic Dr NW @
Ch Suzanne 73..... 926-3009
OLSON Rick M student 750 Queen Av SE (#21)..... 928-4379
OLSON Robert E (Willa Deane) widr Wah Chang 2918 Tudor Way SE @..... 926-4350
OLSON Russell E (Kebbie) emp Willamette Inds 4575 Cortez Pl SE @
Ch Sean 75 Colleen 77 Kyle 78..... 926-0780
OLSON STUART E CPA 425 2nd Av SW PO Box 605 (ofc)..... 926-5543
OLSON Stuart E CPA (Candace) CPA Warner Phillips & Co PC
2798 Squire St NW (res) @ Ch Janay 69 Daradee 71 Brandi 76..... 926-4197

OM Tae U (Chong Hui) emp Wah Chang 4292 Cabrillo Pl SE @..... 928-5767
O'MALLEY Judeen paper carrier Democrat Herald 3604 Earl Av NE @..... 926-1196
OMDAHL Carol D clk Gift Hutch 2415 Main St SE..... 967-7331
OMDAHL David D (Marlys J) pastor Riverside Baptist Church
2415 Main St SE @ Ch Amy 71..... 967-7331
OMDAHL Elaine S clk Buffalo Jeans 2415 Main St SE..... 967-7331
OMDAHL Jeanne A emp Opportunity Center 2416 Main St SE..... 967-7331
ONE-STOP SOUND SHOP INC Mike Grady ownr 235 Pacific Blvd SW..... 928-2680
O'NEILL Daniel (Sharon bkpr Dick's Glass Co) mgr Carters Distributors
522 7th Av SW @ Ch Peter 73 Collin 76..... 928-4693
O'NEILL Jerry student George Fox College-Newberg 205 6th Av SE (#12)..... 928-5305
O'NEILL John B (Pat) tchr Monmouth 316 South Nebergall Loop NE
Ch Brienne 81..... 928-8732
O'NEILL Mark slsmn Consolidated Elec 205 6th Av SE (#2)..... 926-1673
O'NEILL Patrick S (Kathleen Glanville reporter Albany Democrat Herald)
reporter Albany Democrat 1845 Main SE @..... 928-1587
O'NEILL Renee loan ofcr Citizens Valley Bank 627 3rd Av SE (#6)
Ch Dominic Andrew 81..... 928-4952
OPDAHL Steve N (Rebecca) surveyor Timberland McCulloch 172 3rd Av SE @
Ch Sias 80..... 928-4262
OPEL David student 33242 Red Bridge Rd..... 928-9795
OPEL Leonard M (Fairy J) farmer 33242 Red Bridge Rd @
Ch Dean 66 Diana 69..... 928-9795
OPEN BIBLE STANDARD CHURCH ALBANY Rev Raymond Estes pastor
1120 12th Av SW..... 926-2778
OPSAAL Hilman J (Marcella E rn Dr Hurd) retired 1306 Takena St SW @..... 926-2354
ORDEMAN D T (Denice recpt Fisher Funrl Home) emp Fisher Funeral Home
821 Maple SW @..... 926-5356
ORDEMAN DANIEL J 306 Washington SW (ofc)..... 928-3349
ORDEMAN Daniel J (Alice A ptrnr Fisher Funeral Home) ptrnr Fisher Funeral Home
306 Washington St SW @..... 928-3349
ORDEMAN Daniel J (Alice A ptrnr Fisher Funrl Home)
ptrnr Fisher Funrl Home 1135 25th Av SW @..... 926-2404
ORDEMAN Wally 1135 25th Av SW..... 926-2404
OREGON AUTO WHOLESALERS Steve Thornton ownr 4269 Santiam Hwy SE..... 926-0066
OREGON BARTILE ROOFING PRODUCTS INC
Arthur Johnson pres, David Johnson vice pres & Joyce Johnson secy-treas
1125 24th Av SE..... 926-9379
OREGON BOAT & RV CONSIGNMENT CENTER
John Garland & Charles Musso ptrns 30527 SW Highway 34..... 967-9555
OREGON EDUCATION ASSOCIATION Candace Laudtke PO Box 1153..... 967-7113
OREGON ELECTRIC BURLINGTON NORTHERN INC Don Dargis agt
Freight Ofc 725 Waverly Dr NE PO Box 862..... 926-1546 or 926-2663
Round House 725 Waverly Dr NE..... 926-1761
Yard Ofc 725 Waverly Dr NE..... 926-2326
OREGON FREEZE DRY FOODS INC
ELLIS BYER CHAIRMAN OF BOARD, LYNN V JORDON PRES., LARRY
KLEVEN VICE PRES. & TREAS., LOUIS H HILDEBRANDT VICE PRES. &
MFG. & ENGR., MARVIN J BYER VICE PRES. & R & D, HELEN L
SMITH CORP. SECY. & ADMR.
770 29TH AV SW PO BOX 1048..... 926-6001
OREGON HAM SALES Jim Walburn ownr 409 W 1st Av..... 926-4591
OREGON HEARING AID CENTER Chris Gustafson ownr 2615 Willetta St SW..... 928-6573
OREGON JOURNAL THE Jack Sutherland ownr Box 684..... 926-4186
OREGON MACHINE Erectors INC 5883 Old Salem Rd NE..... 928-5235
OREGON METALLURGICAL CORP
Howard Cusic pres Frank Caputo vice pres & Orval Thompson secy-treas &
genl counsel 530 34th Av SW..... 926-4281
OREGON MUTUAL INSURANCE 3731 Cherry Av NE PO Box 7653 Salem..... 926-0522
OREGON PEST CONTROL
HERSCHEL WEEKS OWNER: 3985 INDEPENDENCE HWY NW..... 928-0007
OREGON POLLUTION PACKERS INC Jerry Young & Arnie Hogan ptrns
1109 9th Av SE..... 928-5589
OREGON PROPERTIES UNLIMITED
HUGH CROWE BROKER & ANITA CROWE SLPERSON. - REAL ESTATE-
375 PACIFIC BLVD SW (SUITE #A)..... 928-6317
OREGON SEED EXCHANGE Charles Kutz ownr 8148 Hall SW Beaverton..... 926-6862
OREGON SEW-VAC
JACK M MARLEY OWNR. - 401 W 1ST AV..... 926-3763
OREGON STATE OF
ADULT & FAMILY SERVICES
INFORMATION & ASSISTANCE 1400 QUEEN SE..... 967-2078
FRAUD INVESTIGATION 1400 QUEEN SE..... 967-2136
VOLUNTEER SERVICES 1400 QUEEN SE..... 967-2094
CHILDREN'S SERVICES DIVISION 1400 QUEEN SE..... 967-2060
CORRECTIONS DIVISION
ADULT PAROLE & PROBATION 1400 QUEEN SE..... 967-2044
EMPLOYMENT DIVISION 139 4TH SE
JOB SERVICE..... 967-2001
UNEMPLOYMENT INSURANCE..... 967-2001
FISH & WILDLIFE DEPARTMENT
REGIONAL OFFICE RT 5 BOX 325 CORVALLIS..... 757-4186
SHOP RT 1 BOX 170 MONMOUTH 'CORVALLIS TEL NO'..... 745-5649
FOOD STAMP PROGRAM 1400 QUEEN SE..... 967-2078
GEOLOGY & MINERAL INDUSTRIES
1129 SANTIAM RD SE..... 967-2039
HIGHWAY DEPARTMENT
LANDSCAPE 1955 7TH SE..... 967-2135
MAINTENANCE 1955 7TH SE..... 967-2139
RESIDENT ENGINEER 3400 SPICER RD SE..... 967-2019
JUSTICE DEPT SUPPORT ENFORCEMENT DIV
1400 QUEEN SE..... 967-2028
MOTOR VEHICLES DIVISION 3400 SPICER RD SE
PUC PERMITS 3400 SPICER RD SE..... 967-2014
NATIONAL GUARD
CO C 1249 ENGR BN 3800 KNOX BUTTE RD..... 967-2133
PUBLIC UTILITY COMMISSIONER
PUC PERMITS 3400 SPICER RD SE..... 967-2014

(Cont)

- STATE LIQUOR STORES
 - SANTIAM STORE 2528 SANTIAM HWY SE 926-2887
 - DOWNTOWN STORE 413 2ND SW 926-1166
- STATE POLICE 3400 SPICER RD SE 967-2021
- DISTRICT PATROL OFFICE 967-2021
- CRIMINAL INVESTIGATIONS 967-2021
- FISH & GAME ENFORCEMENT 967-2021
- VETERAN'S AFFAIRS DEPARTMENT
 - FARM & HOME LOAN DIVISION 1400 QUEEN SE 967-2050
 - VOCATIONAL REHABILITATION DIVISION 1400 QUEEN SE 967-2022
- WORKERS' COMPENSATION DEPARTMENT 1400 QUEEN SE 967-2057
- CLAIMS SECTION-CLAIMANT ONLY
 - TOLL FREE-DIAL '1' & THEN 800 452-0288
 - NEED MORE HELP
 - TOLL FREE-DIAL '1' & THEN 800 452-7813
- OREGON STATESMAN John McMillan publisher 280 Church NE Salem 926-7761
- OREGON WOODSTOVES Paul Middleton owner 700 NW 3rd St Corvallis 757-1393
- ORIGER WILLIAM J DR phys & surg 928-4167
- 2815 Willetta St Professional Plaza ofc #2B
- ORLANDO Dave self-emp 34533 Hwy 99E #17 926-9773
- ORLEBEKE David 1671 15th Av SE 967-9492
- ORNER Jack (Earth counselor Corvallis HS) tchr Cheldem 2633 Squire NW 926-5989
- ORR James M (Bonne tchr LBCC) contr 1436 E 1st Av 926-0326
- ORR Juanita 1550 Casa Villa SE 928-6191
- ORR Melanie student 324 Jefferson St SE 967-8505
- ORR Robert (Maxine) 324 Jefferson St SE 967-8505
- ORSBORN Harold (Fran R) 1 Bx 295K 928-7970
- ORSBORN Jon T 36177 Railroad Crabtree 928-0090
- ORSON L M 1130 Old Salem Rd NE 926-3774
- ORSON Paul mgr Jarys Hse of Flowers 1130 Old Salem Rd NE 926-3774
- ORSON'S GREENHOUSES Paul Orson owner 1130 Old Salem Rd NE 926-3774
- ORSULICH Michael mech Barrett Bros Inc 1204 Madison St SE 928-6991
- ORTH Morris (C E) 1277 2nd Av SE 928-6991
- ORTIZ Michael E (Lynda E) emp Western Craft 1202 32nd Av SE # 928-2838
- Ch Michelle 78
- ORTMAN William H (Cecelia tchr) tchr 427 6th Av SE 926-7696
- ORTON James F (Sheila human constr State of OR) student OSU 2549 Sherman St SE 928-2987
- OSBERG EDWARD podiatrist 2615 Willetta St SW 928-3413
- OSBERG Edward E (Annie L recpt) retired 1381 Skyline Dr NW 928-7618
- OSBORN Lotus (Elise A) 410 Burkhardt St SE 928-9181
- OSBORN Ray E (Orpha L emp Red Cross) emp Southwest Forest Products 3123 Columbus St SE 928-9853
- OSBORNE B Allan student 630 38th Av SE 926-7110
- OSBORNE Bert G (Ann M) emp Siuslaw Natl Forest 630 38th Av SE 926-7110
- OSBORNE Diane L emp Haley Constn 3510 Oak St SE (#21) Ch Greg 65 Darcy 73 926-0727
- OSBORNE Richard student 630 38th Av SE 926-7110
- OSBORNE Shirley emp Albany Democrat Herald 3201 Madison SE 928-8640
- OSCARS BY THE RIVER**
 - MICHAEL ROY SEARS OWNR: 919 NE 2ND ST CORVALLIS 'ONLY 15 MINUTES FROM ALBANY' 753-5448
- OSCAR RESTAURANT**
 - DANIEL SEARS OWNR - 559 NW MONROE CORVALLIS 753-7444
- OSGOOD TED QUALITY MACHINE SHOP 1546 Industrial Way SW 928-4459
- OSTER Dennis H (Renae writer) logger 1545 Broadway SW 967-7544
- OSTER Floyd (Lynn owner Lynn Day Care Center) electn Duraflake 1000 14th SW 926-7529
- OSTER Floyd (Lynn babysiter Lynn Day Care) electn Duraflake 1000 15th Av SW 926-0538
- OSTER R C (Geraldine P) floor covering contr 826 Queen Av SE 926-9542
- OSTER W H (Alberta) 624 Maple SW 926-5604
- OSTERMAN Sherri G emp OSU 1730 Maple SW 928-6008
- OSTRANDER Thomas (Hazel) 3519 Earl Av NE 926-2750
- OSTRIN John (Donna) quality assurance mgr Ore Freeze Dry 2396 20th Av SE Ch Daniel 73 Gregory 75 928-0008
- OSTROM Louie (Joan) furnace opr Zirconium Technology 660 Bain St SE Ch Mike 67 Tammy 71 926-6402
- OSWALD David (Janelle) emp Lemons Mill Wk 315 14th Av SE Ch Jeremy 77 928-0280
- OSWALD Harold W (Ruth D retired) retired 4209 Columbus St SE 926-8699
- OSWALD Mary A student 3110 Davidson St SE 926-3259
- OSWALD Robert L (Alice A) 3110 Davidson St SE 926-3259
- OTHER MOTHERS Melinda Wetzel owner 323 Main St SE 926-2202
- OTT Heidi 2311 Queen Av SE 928-1851
- OTTO Dean H (Jane silk Sears) emp Forest Inds 2607 25th Av SE Ch Dena 64 Amy 67 Tonya 71 Jeffrey 73 926-4121
- OTTO Dena J student 2607 SE 25th St 926-9927
- OTTO Jerry 463 27th Av SE 928-5315
- OTTO Robert Joseph 4447 Amanda Ln NE 928-5656
- OTTO Tamr J student 2607 SE 25th St 926-9927
- OTTO Timmy student 2607 25th Av SE 926-4121
- OUCHECK Tal Dean student 2605 Valley View Dr NW 967-7061
- OUCELLETTE Michael P (Louise emp LBCC) bodym Pacific Auto Body 3608 Geary St SE Ch Michael 74 Jason 75 Jennifer 77 928-0074
- OUGHTON Dick (Mary Ann) 2440 Robin Hood NW 926-4872
- OUR BEAUTY SALON Ruby Gregory owner 322 Main St SE 926-1715
- OUSLEY W Lewis (Brandy) furn Ousley Fix-It Shop 4730 E Knox Butte Ch Willie 77 928-5148
- OUSLEY Willard S (Alma D) freemn Simpson Timber 610 29th Av SE 926-4032
- OUTDOOR STORE INC Mark Roudau mgr 2220 Pacific Blvd SE 926-6067
- OUTREACH PROGRAM FOR THE ELDERLY 201 W 1st Av 928-2381
- OVERCASH Gary L mgr Pioneer Natl Title Ins Co 1023 Lawrence Av SW 928-0310
- OVEREATERS ANONYMOUS INC PO Box 163 Corvallis 753-6809
- OVERHEAD DOOR 1640 Industrial Dr NE Salem 928-6032
- OVERHOLSER Lowell E (Bonne L) emp Orange O 4777 Sunset Dr NE 928-9945

- OVERHOLSER N 3222 North Shore Dr SE 926-5091
- OVERMAN Bob G cook Tom Tom Restaurant 3800 Mountain View Dr SE (#82) 926-5239
- OVERMAN Floyd (N Jean janitor) janitor 3800 South Mountain View Dr SE (#82) 926-5239
- OVERMAN JANITORIAL SERVICE Jim Miles mgr 3800 South Mountain View Dr SE (#82) 926-5239
- OVERMAN M 1315 15th Av SW 928-9857
- OVUTRON OF OREGON 1101 Santiam Rd SE 928-0337
- OWEN Catherine J student OSU 810 Cox St SE 926-5173
- OWEN David L (Lois E) shop formn Clackamas 3607 40th Av SE Ch Troy 76 926-3242
- OWEN Howard L (Barbara emp Skippers) trk drvr Schapf's Twin Oaks Bldrs Sup 1640 Madison St SE 926-8469
- OWEN Mark D student LBCC 2931 North Shore Dr SE 926-0422
- OWEN Richard Dean (Janice M travel counselor) natl sls mgr Smoke Craft 2931 North Shore Dr SE Ch Todd 65 Tracy 68 926-0422
- OWEN Richard E (Betty Jo) engr Willamette Inds 810 Cox St SE 926-5173
- OWEN Sam (Barbara) emp Schapf's 1640 Madison St SE 926-8469
- OWENBY Ava waitress 2908 Gatewood Pl SE 926-0874
- OWENS Cecil J (Irene) retired 3006 Fir Oaks Dr SW 928-9641
- OWENS Coy J (Sharon Marie emp Fred Meyer) emp W R Owens Construction 4471 Del Rio Pl SE Ch Michael 65 Peter 68 926-1055
- OWENS Julianne emp Albany Genl Hosp 165 Cedar Ln NW 928-2897
- OWENS Larry J (Peggy) tool room wkr Casey Enterprises Inc 115 Quarry Rd NW 928-9641
- OWENS Mike 1415 Salem Av SE (#6) 926-9641
- OWENS Mike J 3006 Fir Oaks Dr SW 926-9641
- OWENS Richard P (Pearl M) self-emp 2465 25th Av SE 926-0178 or 926-9214
- OWENS Tillman D (Linda D) forklift drvr Evans Products 2260 Ermine St SE Ch Terry 67 Jamie 70 928-6748
- OWINGS Richard (Colleen) 739 Anne Pl SE 928-7550
- OXENRIDER Clarence R (Ruth M) carp & pastor Church of Christ 1820 Kenworthy Rd NE 926-3688
- OXFORD Emma 3520 Oak St SE 928-9279
- OZAROWICZ Jerry P sanitation dept wkr Stokely Van Camp 1730 Maple SW 928-0038

P

- P & M SADDLERY & MANUFACTURING** Richard Owen owner 3245 E Knox Butte 926-9214
- P J'S MOBILE INDUSTRIAL CATERING INC** Jack Powers owner 1624 Ferry St SW 928-4011
- P J'S PUB Patrick K Jay owner 211 W 1st Av 926-4102
- PABEN** Glenn L (Mona J planter Walker's Green House) 4279 Independence Hwy NW 928-9682
- PABEN Neil emp Oregon Freeze Dry Foods 4279 Independence Hwy NW 928-9682
- PABES Cheryl 928 Ferry St SW 928-0227
- PACE B M facility supr Hewlett Packard 2220 Jackson St SE 928-2039
- PACE Grace E retired 3932 Union St SE 926-4670
- PACE John R (Colleen) retired 185 Lake St SE 926-6825
- PACE Lester L (Judy) drvr UPS 3155 14th Av SE Ch Lisa 74 Matthew 80 926-6451
- PACE Robert 4994 Fir Pl NW 926-6451
- PACE Sid (Anne janitor Ed Lemco Honda) used car mgr Ed Lemco Honda 3699 South Mountain View Dr SE 926-9929
- PACE Sy (Connie) broker D J Unruh Real Estate 3018 Lansing Av SE Ch Jan 65 926-3751
- PACIFIC AMUSEMENT 1418 Pacific Blvd SE 926-7248
- PACIFIC AUTO BODY & PAINT Dean Staurous owner 357 11th Av SE
- PACIFIC BLVD RENTALS**
 - MARK G AASUM OWNR - 2145 PACIFIC BLVD SE 926-3711
- PACIFIC CHEMICAL LAB Vernon Pandian owner 1290 Industrial Way SW 928-2628
- PACIFIC COAST CREDIT**
 - NANCY KATZENBERGER MGR - 544 SW 3RD AV CORVALLIS 757-8123
- PACIFIC CREST PATIO CONSTRUCTION CO 258-5100
- PACIFIC GRANITE & MARBLE WORKS Mack Moore owner 1335 Pacific Blvd SE 926-5160
- PACIFIC NORTHWEST BELL TELEPHONE CO
 - Residence Service 967-3300
 - Regular Service & Long Distance 967-9114
 - Special Serv Including 800 Service 967-9092
 - Outward Wats-Mobile and Circuits 967-9065
 - Questions Concerning Final Bills 967-9551
 - All Services Except Mobile 399-4848
 - Building Industry Consulting Service 242-8915
 - Coin Telephone Service Call Collect 484-8111
 - Employment Of 112 E 10th Eugene 967-9121
 - Repair Business 967-8121
 - Residence 752-8636 2041 Ferry SW
 - Underground Cable Location Service
- PACIFIC NW BELL TELEPHONE CO A Brooks Dickerman mgr 135 Montgomery St SE 967-3322
- PACIFIC POWER & LIGHT COMPANY**
 - RICHARD JONES DIST. MGR., R E BENDA DIST. OFC. MGR., R G LOEKS DIST. LINE SUPT. - LIGHT COMPANY, POWER COMPANY, UTILITIES, WATER SERVICE, ELECTRIC COMPANY - ELECTRIC SERVICE 230 FERRY ST SW 928-3311
 - WATER SERVICE 230 FERRY ST SW 928-3311
- PACIFIC SEED PRODUCTION CO David Hayes genl mgr 121 SW 2nd Av Box 1141 928-5868
- PACK R medical transcriptionist Lebanon Community Hosp 2610 Sherman SE 967-7920
- PACK RAT THE A L Bell owner 340 Queen St SE 926-1145
- PACKARD Dorwin (Zella Mae) retired 637 5th Av SW 926-2652
- PACKARD E L emp OSU 1650 13th Av SW 926-7952

84 PACKARD - PARSONS

Albany
City Directory
© 1981 Johnson Publishing Company, Inc.

PACKARD Harlan C retired 1725 13th Av SW 928-8183
PACKARD J M 2525 Tudor Way SE 928-7220
PACKARD Julian W retired 1725 13th Av SW 928-8183
PACKARD Leslie E (Erna O) 1640 12th Av SW 928-7788
PACKARD Lisa A student West Albany High School 1123 29th Av SW 928-2929
PACKARD Perry D student OSU 1123 29th Av SW 928-2929
PAGE Ardle (Diane emp Albany Hosp) self employed 1085 W 13th 928-0297
PAGE Dan student 3510 Oak SE 928-6514
PAGE Douglas (Janette D medical asst OBGYN Clinic) plumber Local 347
3700 26th Av NW Ch Curt '67 Darrin '69 928-1484
PAGE L R (Cathy) mtce supvr Wah Chang 4412 4th Av SE 928-5040
Ch Michael '69 Michelle '72 Jason '72
PAGE Wanford (Pauline rep Raleigh & Amway) ownr Page Nursery
3105 Ermme St SE 928-3857
PAGETT A O retired 1265 Salem Av SE (#12) 926-6176
PAIGE Brian student U of O 3800 South Mountain View Dr SE (#96) 926-2597
PAIGE Daniel L desk clk Pony Soldier Motor Inn 505 27th Av SE (#16) 928-1575
PAIGE J J 3510 Oak St SE 928-9947
PAIGE Jean K emp Albany Genl Hosp 3800 South Mountain View Dr SE (#96) 926-2597
Ch Jeff '65
PAIK Joo Soon 206 4th Av (#3) 967-8248
PAINE Larry J (Nancy L) 627 27th Av SE 926-3469
PAINE Richard (Karen) emp Parie Market 3800 South Mountain View Dr SE 926-7615
PAINE Ricki J 627 27th Av SE 926-3469
PAINTER Howard (Claudia student LBCC) shop formn City of Albany
2192 Madison SE Ch Rose '77 928-6996
PALFREYMAN Mary retired 1510 Madison SE 928-2674
PALMAYMESA William B student 4063 37th Av SE 926-6612
PALMAYMESA William N (Karen R) emp Duraflake 4063 37th Av SE 926-6612
Ch Timothy '67 Paul '71
PALMER A B 1410 Chestnut St SE 926-3968
PALMER Alice retired 514 Elm St SW 928-9883
PALMER Arthur E (Mae) retired 914 Broadway St SW 928-7568
PALMER Bruce R (Mary Ann) asst sls mgr Duraflake 1817 Fisher Loop NW 926-9703
Ch Megan '72 Bryce '75
PALMER Clinton (Mary) emp Simplot Soil Builders 3325 Dawson St SE 926-7295
PALMER Daniel 3141 North Shore Dr SE 926-8991
PALMER Daniel T 1116 North Nebegall Loop NE 758-0315
PALMER DISTRIBUTING INC Richard Palmer ownr 350 SW Wake Robin 926-3968
PALMER George C Mrs self emp 1410 Chestnut St SE 928-2108
PALMER James W (Judith Ann) 2706 Squire NW 928-9883
PALMER Jay B 514 Elm St SW 928-0054
PALMER LeRoy G (Jody L emp Prudential Ins) emp B-Mart
1930 Jackson St SE Ch Jennifer '79 928-2600
PALMER M L emp Fred Meyer 2357 Madison St SE 928-4089
PALMER Paul A (Marcia) sls serv Leo Schwab Tire Cntr 209 15th Av SE (#87)
Ch Shannon '75 Ryan '79 928-8551
PALMER R D 874 North Albany Rd NW 928-9411
PALMER Richard (Ann student) student 1110 Lincoln St SW 928-2758
PALMER Robert R ofc wkr J&J Elec 1120 Lincoln SW 928-2813
PALMER Steve 581 32nd Av SE 926-6358
PALMER Theron (Barbara) 230 15th Av SE 926-0447
PALMQUIST Robert (Inez D tchr Albany Private School) student OSU
3680 Lake Av NW 926-0447
PALMQUIST Robert O (Alice M) retired 3680 26th Av NW 928-5756
PAMPLIN Michael R (Annette) 4191 Clay St SE 928-0637
PANCREW Janna Jean prod dept Lebanon Bag Co 1445 Walnut St SW 926-0145
PANDIAN Verson (Jill L secy Pacific Chem Lab) chemist Pacific Chem Lab
1238 Independence Hwy NW 928-8808
PANKALLA Wayne A (Darlene) well dlr 1257 Clover Ridge Rd NE 967-9335
PANKAU Janna student 411 Denver St SE 926-6243
PANKRAZT Louis B emp US Bureau of Mines 2350 Gibson Hill Rd NW 928-2032
PANKRAZT Walter Sr (Lena) retired 1621 Jefferson St SE 926-6371
PANKRETT Lydia E 525 19th Av SW Ch Joshua '74 Misty '79 926-2792
PANSEGRAU John (Margaret emp Pansegrau Enterprises) constn millwright
1206 E 1st Av 926-4121
PAPAPOFF John P broker ABC Realty-Associated Brokerage Corp
2673 32nd SE 926-0760
PAPE David R (Patti) forrester Walamette Inds 37710 Hungry Hill Dr Scio Ch Jason '76 Brian '79 926-9688
PAQUIN Walter J (Bernadette M) emp American Can
4820 Countryman Cir NW Ch Joseph '65 928-4121
PARAGON REALTY INC John P Papapoff pres Sherman K Parrott vice pres
422 E 1st Av PO Box 1034 (#A) 926-6036
PARAMOUNT SUPPLY George Conner mgr 3200 Ferry St SW 926-9372
PARENT Larry L (Jeanine A) firmn City of Albany 4678 Meeker Rd NE Ch Brian '76 Mike '79 926-6735
PARENTS ANONYMOUS 706 5th Av SE 928-9215
PARESA Tom (Diane) 1684 Del Rio Av SE 928-7161
PARK APARTMENTS THE 1861 21st Av SE 926-7544
PARK Charlotte Louise mgr Midway Drive In Theatre 2646 Pine Ln SE
PARK Clifford A (Sandra) journeyman Morse Bros 2906 Columbus St SE Ch Suzanne '65 Clifford Jr '71 926-2912
PARK Dave (Lynn L) emp Seabrook Food 4703 Spring Hill Dr NW Ch Danielle '69 Tom '71 926-2854
PARK Everett O 730 Fulton SE 928-1170
PARK J Duane mgr Warner's Car Wash 340 14th Av SE 928-6220
PARK Jung Y Dr (Jung Hee) phys & surg 1090 Lanwood Dr NE (res) Ch Debbie '68 Karen '70 Jessie '71 258-8127
PARK JUNG Y MD phys & surg 515 N Santiam Hwy (ofc) (L) 926-8177
PARK Kea Ho 3800 South Mountain View Dr SE

PARK Linda 345 Marilyn St NE 926-8070
PARK Merlyn W (Mary L) electn Lenoco Elec 825 5th Av SW Ch Eric '72 926-7271
PARK Norval (Jean) 345 Marilyn NE 926-8070
PARK Paula A 2397 Lafayette St SE Ch Debbie '68 Karen '70 Jessica '71 928-1905
PARK Richard student 345 Marilyn St NE 926-8070
PARK VILLAGE Paul K Misenhimer mgr 525 24th Av SE (#1) 926-0284
PARK Woodrow (Annette) emp Jenks Hatchery 3511 Bernard Av NE 926-4362
PARKER Beryl 1746 Park Terr NW 926-3664
PARKER Bill R 3800 South Mountain View Dr SE 928-6520
PARKER C L Rt 2 Box 90 Dever 928-9781
PARKER Clara S retired 1905 Waverly Dr SE (#18) 928-5291
PARKER Debra K emp Willamette Industries 31920 Parker Rd (T) 926-9992
PARKER Don L (Candy) 6153 Bethel Loop SW Ch Sean '75 Mathen '77 Tiffany '80 967-7368
PARKER Donald D (Judy) self emp 3029 Pacific Blvd SW Ch Starlene '64 Donald Jr '66 Joshua '76 928-2059
PARKER Dwight A (Marilyn wtrs Westbrook) emp P N Bell
2981 Conser Rd NE Ch Vince '66 Nicky '68 926-9748
PARKER Earl W (Alice L) retired 1939 Queen Av SW 928-3132
PARKER Eddie 505 S Lyon 926-0570
PARKER Eddie F carp 1419 Waverly Dr SE 928-2784
PARKER Elton E 3526 Earl Av NE 928-7863
PARKER Fielding C (Estella Mae) retired 3378 Hwy 20 NW 928-8510
PARKER Frank L (Marjorie retired) retired 915 College Park Dr SW (#43) 926-6813
PARKER George M retired 32488 Parker Rd Tangent 928-3019
PARKER Glenn H (Marjorie M) farmer 31260 Parker Rd Shedd 928-7714
PARKER I B 1746 Park Terr NW 926-3664
PARKER J A 519 Jackson St SE 928-7085
PARKER Jack W mtce Parker Oak Grove Water System
1654 Christmas Tree Dr NE 928-3855
PARKER Jessie E retired 910 North Albany Rd NW 928-5237
PARKER Kathy L student 1680 Sherman St SE 928-7863
PARKER Laura J 3526 Earl Av NE 928-7816
PARKER Lee Roy (Mary) farmer Rt 2 Bx 93P cabinet mkr Golden West Mobile Home 1680 Sherman St SE Ch B J '64 928-5237
PARKER Lloyd D (Ruth M emp PJ's Catering Service) Lucille 1405 Shortridge SE 926-4527
PARKER Mary E 430 6th Av SW 926-1316
PARKER Michael (Kathleen) mech 895 Clay St SE Ch Amy '73 Becky '76 928-5019
PARKER Nancy I thr State Sav & Loan Assn 2805 Geary St SE
PARKER OAK GROVE WATER IMPROVEMENT DISTRICT INC
Floyd Collins chrmn of bd & Jack W Parker serv mgr-mtcecm 904 North Albany Rd NW 928-4348
PARKER Patti A 2220 Jackson St SE 926-0130
PARKER R L 201 Peach Tree Ln NE 967-7935
PARKER RADIO & TV Al Parker ownr 124 Ellsworth St SW 926-0945
PARKER Randall (Patti emp West Albany) emp Parker Oak Grove
1515 Maple St SW Ch Brian '79 928-1591
PARKER Richard 'Dick' (Margie tchr South Shore Elementary)
vice pres of loans Home Fedl Sav & Loan 1510 12th Av SW 926-5719
PARKER Robert E 2475 Robin Hood NW 928-0609
PARKER Russell (Shirley M) 910 North Albany Rd NW 928-3855
PARKER S 697 Jefferson St SE 967-8230
PARKER Stan D (Colleen M RN Albany Genl Hosp) firmn City of Albany
804 Broadalbin St SW Ch Andrew '75 Mike '78 928-2420
PARKER Stewart retired 1675 23rd Ct SE 926-5206
PARKER Susan C real estate agt & secy Oregon Properties Unlimited
644 Thornton Lake Dr NW Ch Kelly '67 Terry '68 926-0045
PARKER V J 3523 Earl Av NE 926-8993
PARKER Volla M 819 18th Av SW 967-7649
PARKER Wayne student 1544 15th Av SE 967-9151
PARKER Wayne K asst mgr Cascade Truss Co Inc
31970 Allen Ln Tangent (T) 928-7913
PARKER William W (Glady's F) retired 31920 Parker Rd Tangent 928-7701
PARKINS Gail I (Lydia) mgt mgr Roth's IGA 1905 Waverly Dr SE (#4) 926-2659
PARKS & RECREATION DEPARTMENT 801 Pacific Blvd 967-4321
PARKS Michael E (Tina L wtrs T&R Coffee Shop)
trk drvr Clayton McClary Trkg 1016 12th Av SW 926-2592
PARKS Steven (Danise) emp Wah Chang 4577 Christopher Av SE 926-0101
PARLEE Bruce A (Vickie sub tchr GAPS) emp Hewlett Packard
1680 Mayview Dr NE Ch Melissa '73 928-5539
PARLEE G Wayne (Edith) retired 1905 Waverly Dr SE (#43) 926-8240
PARLEE Wade (Georgia) 524 Baker St SE 926-2339
PARLEE Wayne (Edith) retired 1905 Waverly Dr SE (#43) 926-8240
PARMENTER Robert (Helen) 2754 7th Av SE (#1) 967-8068
PARO Edward G 355 14th Av SE 967-7162
PARR Daniel L (Kellie L clerical wkr Porter's Ins) 1321 Main SE Ch Angela '74 926-4765
PARR DENTAL LABORATORY 805 Elm St SW 926-8382
PARRETT B J retired 1620 Powell Way SE 926-2617
PARRETT T R (Helen) 3150 15th Av SE 928-9509
PARRISH Gene (Karen L owner Candlelight) owner Geno's Car Wash
3017 Lansing Av SE 928-1730
PARRISH Graydon M 'Greg' (Ann D) drvr Kampstra Trucking
7875 E Knox Butte Ch Kevin '64 Wade '65 Shelene '71 Shawn '76 967-7376
PARRISH Robert M 2430 Main St SE 967-7055
PARROTT Howard 'Bud' (Shirley G) rl est broker J R Todd Rlty
1030 Maple St SW 926-6293
PARROTT Stephen K (Sue) vice pres Paragon Rlty Inc 2541 Westwood Pl SE 926-6849
PARRY Bob 4254 Madrona Way SE 928-4935
PARSON Bristol Ka emp West Brooks 420 Alco St NE 928-7147
PARSON Don 263 Queen Av SW 926-0505
PARSONS Allan student LBCC 1610 Laurel Heights NW 926-4810
PARSONS Clyde (Thongnuan wtrs Bamboo Terrace) trk drvr J&H Trucking
4445 Redwood St SE Ch Darwin '69 Karen '72 926-0406
PARSONS J J nurses asst Sunset Manor 420 Alco St NE 928-7147
PARSONS Lloyd 410 14th Av SE 926-3759
PARSONS Mike student LBCC 6264 Warwick Ct SW 926-2459

PARSONS Olin E (Beau Diane emp Freeze Dry) emp Wah Chang
1610 Laurel Heights NW 926-4810

PARSONS Ronald E (Hazel M ofc mgr Willamette Inds) emp Amer Can Co
1571 Clover Ridge Rd NE Ch Deane '65 Sandra '68 928-5128

PARSONS Tom O student LBCC 1610 Laurel Heights NW 926-4810

PARTEN Anne H student LBCC 2610 Pine Ln 928-0321

PARTEN Thomas O (Vivian emp Candlelight) emp Linn Lanes 2610 Pine Ln Ch Monty '66 928-0321

PARTRIDGE Dianna 928 Ferry St SW (#4) 926-7228

PARTRIDGE Gordon L (Helen ownr Helen's Cake House) emp US BM
Rt 3 Box 777 928-3734

PARTRIDGE Stanley (Judith K) electn Wah Chang 2533 38th Av SW Ch Albert '70 Walter '74 Christina '77 926-2541

PARYN Carolyn prodn wkr HP 2020 Hill St SE Ch Gary '67 Aaron '76 926-3435

PARVIN Charles E (Sue Smith) millwright Wah Chang 3024 Pine St Ch Alan '69 Cory Smith '74 926-3947

PASCOE Cecil T (Lavina) retired 800 North Albany Rd NW 926-3121

PASCOE Thomas (Jackie) rocker opr Teledyne Wah Chang
1525 Sherman St NE Ch Wendy '65 Christy '67 Tommy '70 926-5978

PASLEY NICK CONCRETE Nick Pasley ownr 750 College Park Dr SW 928-6269

PASSON Dan 4940 Willetta SW 926-8552

PASSON N J babysitter 500 Bradley St SE 926-7216

PASTIME TAVERN 211 W 1st Av

PATAPOFF John P pres Paragon Realty Inc & Paragon Homes
2673 32nd Av SE 926-4110

PATHFINDER TRAVEL INC Marge Welch mgr 560 NW Van Buren Box 1081 754-8881

PATITZ D J 1012 Walnut St SW 967-7463

PATLA Tom emp Evans Prods Corvallis 1106 14th Av SE 926-8964

PATRICK B Robert (June) claims mgr Forest Industries Insurance Exchange
2044 Thurston SE Ch Michelle '69 926-3836

PATRICK E C retired 1104 7th Av SE 928-6081

PATRICK Gene student 1000 Broadway SW 926-1860

PATRICK James O (Betty M) linnm PP&L 1905 Waverly Dr SE (#42) 926-1927

PATRICK Melvin G (Sylvia) 3463 Madison SE 926-6446

PATRICK Michael R student 2044 Thurston SE 926-3836

PATRICK Michael W (Sandra J quality assurance techn Wah Chang)
asst dean of instructors Comm Educ LBCC 1000 Broadway SW Ch Glen '67 926-1860

PATS PUTTER-N-PAINT Pat Dickman 3389 Valley View Dr NW 926-7644

PATTERSON Ann M student LCC 1990 Gibson Hill Rd NW 967-8397

PATTERSON Floyd W retired 31880 Hwy 99E 928-4489

PATTERSON FURNITURE CO Sid Schechtman ownr 230 S Lyon St 928-8561

PATTERSON G G 950 Airport Rd SE (#5) 926-9369

PATTERSON George I (Erma Lea) ptrnr Albany Auto Pts Co Rt 2 Bx 252B 928-8897

PATTERSON James G (Karen L) tchr S Albany HS 238 Springwood Dr NE Ch Kara '66 Kirsten '69 926-6513

PATTERSON Jerry C (Barbara J) trk drvr N Pacific Cans Packers
1010 20th Av SE Ch Theresa '66 926-1352

PATTERSON Jerry P (Teresa clk LBCC) slsmn Albany Auto Parts
950 Airport Rd SE (#85) 926-7912

PATTERSON Kim W (Christine emp Estate Builders) emp Wah Chang
5239 Spring Hill Dr NW 928-8871

PATTERSON Thomas A (Helen E emp Dist Court) self employed
1990 Gibson Hill Rd NW 967-8397

PATTESON F 1035 Green Acres Ln NW 928-3678

PATTESON James M bkpr Team Electronics 1610 Oak St SE 926-4139

PATTESON Michael J slsmn Team Elec 4637 Neely Rd NE 967-7621

PATTIE Clarence R (Frances L) retired 904 9th Av SW 926-2382

PATTISON Perry D (Ann) emp Pacific Northwest Bell 516 36th Ct SE Ch Don '68 David '71 Matt '73 926-8252

PATTON C R 6625 Riverside Dr SW 926-2496

PATTON Randall 106 Geary St NE 928-9455

PATTON Ross J (M M) 1529 Salem Av SE 967-8270

PATZER Michael (Candace) 3987 Oak Grove Dr NW 926-2678

PAUL A Olin (Selma J) retired 1200 Broadway St SW 928-1857

PAUL Kim O (Lorima J) line servmn Pilot Persnl Inc 2114 17th Av SW Ch Shannon '75 Shea '78 928-1857

PAUL Linda 2608 Main St SE 926-7810

PAULAZZO Anthony J emp Midway Appl 331 5th Av SE

PAULINE'S SPORTSWEAR Doris L Hess & Nola Hess ptrns
1151 Santiam Rd SE 928-4756

PAULSEN & RILES LABORATORIES Jim Evans slsmn Albany 926-3289

PAULSEN Marilyn mgr Fred Meyer Sav & Loan 512 34th Av SE Ch Deborah '62

PAULSEN Neil student 525 24th Av SE (#14)

PAULSON Gregory (Carol) instr LBCC 1106 14th Av SE Ch Joshua '74 Justin '74 926-0138

PAULSON INVESTMENT CO A B Johnson resident mgr 118 E 1st Av 926-5821

PAULSON JOSEPH W DR phys & surg 2550 Seven Mile Way SE 928-3923

PAULSON JOSEPH W DR phys & surg 150 Dogwood Ln NW (ofc) 926-2131

PAULUS Karen nurses aide Mennonite Home for the Aged 34171 Ridge Dr (T) 928-8831

PAULUS Marlin farmer 34171 Ridge Dr (T) 928-8831

PAULUS Millard L (Dianne J) cabinet mkr Albany Cabinet 34171 Ridge Dr (T) Ch Leon '64 Janet '65 928-8831

PAUP G A 805 36th Av SW 928-9621

PAVELEK Timothy (Cheryl emp T & R Res) Rt 2 Box 131 928-9558

PAVLICH L V physical science techn Bureau of Mines 950 Airport Rd SE (#6) 926-9260

PAXTON Duane (Sheila emp GAPS) machst HP 5194 Dumbleck Av NW Ch David '65 Jill '69 Randy '72 926-5127

PAXTON Kathy A student 5194 Dumbleck Av NW 926-5127

PAXTON Mahlon D retired 301 Main St SE (#6) 926-7563

PAY LESS DRUG STORE Jerry Howell mgr
300 2nd SW Information Office 926-4431

Camera-Sports 926-7085

Paint Hardware & Garden 926-4432

Prescriptions 928-8668

TV & Appliances 928-4166

PAY 'N PAK STORES INC Roger Peterson mgr 2250 Pacific Blvd SE 926-5809

PAY-N-SAVE AUTO CENTER INC Wally Knecht pres Vern Zimbelman secy
2142 Santiam Hwy SE 926-9187

PAYAN Deanna 1335 Washington SW 928-0265

PAYLESS APPLIANCE & TV SERVICE David Black ownr
922 NW Circle Blvd Corvallis 753-4436

PAYLESS DRUG STORE Jerry Howell mgr 300 2nd Av SW 926-4431

PAYNE Claude J (Juanita) retired 1737 Laura Vista Dr NW 928-4265

PAYTON Ralph W (Pay) 3028 Oakville Rd SW 967-7351

PAYTON Raymond W 3028 Oakville Rd SW 967-7351

PEACOCK Douglas (Linda) mach Wah Chang 3620 Circle Dr SE Ch Heather '73 926-0600

PEACOCK Ray (Patricia emp GAPS) 3416 Hwy 20 NW 928-7768

PEACOCK T M (Gladys A retired) 2436 Hill St SE 926-3489

PEACOCK Virgil A (Leona M) retired 625 Peacock Ln NW 926-3544

PEACOCK William student LBCC 3416 Hwy 20 NW 928-7768

PEALE William F 2340 Robin Hood NW 926-4862

PEARCE David (Debbie) supvr Golden West Mobile Homes
2013 20th Loop NW Ch Matthew '79 928-0270

PEARCE Delbert R (Henrietta R) parts & receiving clk Ace Control Technology
1126 Willetta SW Ch Susan '69 967-0461

PEARCE Don 3810 Riverside Dr SW 926-6202

PEARCE Kathie Jo
computer systems analyst Oregon State System of Higher Educ
3810 Riverside Dr SW 926-6202

PEARCE Mark 3810 Riverside Dr SW 926-6202

PEARCE S J 1652 Jackson St SE 967-7279

PEARCE Steve (Pam) 3800 South Mountain View Dr SE 967-8378

PEARL D K 32855 Hwy 99 E Tangent 926-9884

PEARL T K (Helen E) retired 32855 Hwy 99E Tangent 928-3704

PEARL Thomas A (Peggy) engr HP 4928 Fir Pl NW Ch Michael '70 Christopher '74 928-6818

PEARSON Caryl D (Sherry) slsmn Coca-Cola 4403 Del Rio Pl SE
Ch Dana '76 Kara '81 928-4239

PEARSON Glenn H (Leila M secy Salem School Dist) emp Wah Chang
3246 Salem Av SE 926-3383

PEARSON H 2550 14th Av SE 928-0034

PEARSON H E retired 5093 Joanna Pl SW (#17) 928-6629

PEARSON Jeff (Carla) emp Opportunity Center 1920 Jackson St SE Ch Lisa '81 926-8225

PEARSON John W (Sylvia C emp quality control dept Stokely Van Camp)
tchr Calapooya Jr HS 3300 Davidson St SE Ch Keimeth '64 Karen '66 926-0878

PEARSON Keith (Barbara E bkpr Albany Superior Courts)
mgr Albany Superior Courts 1740 16th Av SW Ch Travis '73 928-6610

PEASLEY Dan P (Debbie F) custdn Central Linn HS 7469 Camelot Dr SW Ch Jason '78 Rebecca '81 928-8460

PECHEAS John (Ruby apt mgr Villa Capri) glue mach emp Simpson Timber Co
1163 Geary St SE 926-7525

PECK Deloris retired 2341 Queen Av SE (#1) 926-0397

PECK Richard W (Patsy H operations ofcr Citizens Valley Bank)
head adjuster Amer Can 34999 Hwy 34 926-1915

PECK Rosalinda 2341 Queen Av SE (#1) 926-0397

PEDERSEN Neil (Candy P) emp Wah Chang 2234 Lafayette St SE Ch James Douglas '74 Jessica Lynn '80 926-9213

PEDERSON B K 834 Waverly Dr SE 928-8412

PEDERSON P A retired 834 Waverly Dr SE 928-8412

PEDIGO Sandra ptrnr Linn Cty Painting 5050 Columbus SE (#54) 928-6550

PEDRO William lab techn Albany Genl Hosp 1233 9th Av SW

PEEBLER Don (Joanne G tr Citizens Valley Bank) emp Smith Glass
1440 Spring Hill Dr NW 926-2118

PEEBLER Steve (Vickie B) meter reader Pacific Power 1420 Umatilla St SW Ch Stephen '81 928-3853

PEELER Kenneth A (Phyllis M) 1135 Green Acres Loop NW 928-2036

PEEPLES Dolores M financial analyst Brand S 722 Calapooia St SW 928-3434

PEER Ina 710 5th Av SW 928-7365

PEERY Robert L (Cheryl co-ownr Albany Beauty College)
co-ownr Albany Beauty College 936 S Takena St Ch Tana '69 Brandon '73 926-0644

PEEVEY Joe B (Stella E) formn Tiline 1335 Calapooia St SW 928-7157

PEEVEY S G 3809 Willamette SE 967-8538

PEGASTIAN PRESS Mr Perkins ownr 1215 E 1st Av 928-3533

PEGG Charles F (Cara) retired 120 Pitt St SE 926-5247

PEGG Florence B emp Albany General 2220 Jackson St SE (#11) 928-5392

PEGG J R (Genevieve) retired 1535 Laurel Heights NW 928-7672

PEIHL A V 525 24th Av SE (#30) 928-8529

PELLETT Fred N (Betty J emp HP) barber 3209 Chicago St SE Ch Keanna '63 Trellis '64 926-2797

PELROY James 2170 Marion St SE 928-5653

PELROY James M (Carlene J secy OSU) trk drvr Albany Sanitation
3220 S Lyons 967-9150

PELROY Nadine 1304 Howard Dr SE

PELROY Rosa R housekeeper Golden Inn Motel 2170 Marion St SE 928-5653

PEMBERTON Dan 4516 Waverly Dr NE

PEMBERTON Rex (Mary retired) retired 3085 Crocker Ln NW 926-8454

PEMBLE Ronald (Trish L ownr Sunshine Hair Works) painter 734 Baker St SE Ch Justin '75 Pausha '76 928-4078

PENA Ruben (Angela L) drier grader Boise Cascade 2520 16th Av SE Ch Ruben Jr '70 Ramon '71 Elizabeth '72 926-1932

PENDELTON William M 838 Ferry St SW 928-9301

PENDLEY Dennis E (Pat L emp Murray Realty) emp SWF Plywood
348 Country Village Loop NE Ch Christina '77 928-2836

PENDLEY Michelle 1005 7th Av SE 926-7362

PENDLEY Ted (Juanita) retired 1005 7th Av SE 926-7362

PENFOLD Gaynn L (Linda I secy Linn Cty) emp Willamette Inds
1420 Sherman St SE Ch Holley '78 Justin '80 926-0430

PENGRA Fred C (Lucille I recpt Drs Cooley & Craig) asst mgr Employment Serv
1625 Lawnridge SW 926-2142

86 PENNER - PHILLIPS

Albany

City Directory

© 1981 Johnson Publishing Company, Inc.

- PENNER Larry R (Maleah M)** chem Bureau of Mines 1045 13th Av SW @
Ch Jordan '80 926-5254
- PENNEY'S J C CO INC** Bob Friese mgr
317 W 1st St PO Box 647 928-3316
Catalog Shopping 928-6390
- PENNING Carla** student Albany Hosp 5270 Viewcrest Ln NE 928-7724
- PENNING John W (Lois E hsekr Albany Genl Hosp)** 4851 Woods Rd NE @ 928-9954
- PENNING Richard A (Joan L)** crew leader NW Natural Gas
5270 Viewcrest Ln NE @ Ch Ryan '68 Christopher '70 928-7724
- PENNINGTON Terry L (Wanda K)** emp Amer Can 4515 Cortez Pl SE @
Ch Doug '76 Suzanne '79 928-2270
- PENROD Billie** 1027 4th Av SE
- PENSINGER Steve** tchr GAPS 4130 Ramona Pl SE @ 928-4006
- PENTECOSTAL CHURCH OF GOD** Rev Bill McNeely pastor 515 Queen Av SE 926-5926
- PENUE Ivan W (Olga A retired)** retired Rt 2 Box 121 @ 928-3976
- PENWRIGHT John T (Maude M retired)** retired 708 Takena St SW @ 926-7209
- PEPPER Archie Merle** retired 1327 Salem Av SE @ 926-2774
- PEPPER Daniel** emp Outdoor & More Store 3200 Davidson St SE 926-6469
- PEPPER Darrell L (Barbara J)** chief of police City of Albany
3200 Davidson St SE @ 926-6469
- PEPPER David** asst pbr Midway Plbg 3200 Davidson St SE 926-6469
- PERCY Alan R (Linda mgr Pizza Hut)** emp Schucks Auto 1403 S Santiam Rd 928-7262
- PEREA William David** trk drvr Frager Furniture 1539 Geary St SE (#D) @ 928-2949
- PERFECT Arville M (Virginia M)** emp Albany Constr 2120 Perfect Ln SW @ 928-7340
- PERFECT Kenneth A (Zella M secy Liberty Sch)** corefeeder Simpson Timber
1140 23rd Av SE @ 928-7679
- PERFECT LOOK HAIR FASHIONS** Vicki Lehn mgr 2512 Santiam Rd SE 928-2810
- PERIWINKLE TRAILER COURT** 1010 Geary St SE
- PERKER Les** emp Noahs Ark Christian Bookstore 6th Av SE
- PERKET Larry (Maxine)** 6302 Looney Ln SW @ 926-8192
- PERKINS Carole E** emp GAPS Albany @ 926-6904
- PERKINS Dawn E** student Albany 926-6904
- PERKINS George (JoRae)** emp Albany Floor Covering 1320 Takena St SW @
Ch Steven '80 926-4937
- PERKINS Raymond D** 3707 Riverside Way SW 928-0426
- PERKINS Raymond D** bottle mgr Roths IGA Albany 926-6904
- PERKINS Roger Y (Agnes M retired)** retired 950 Airport Rd SE (#50) @ 967-9540
- PERKINS Thomas L** emp Wah Chang 1300 Howard Dr SE 926-6429
- PERKINS Tom D (Cindy M)** appraiser Dept of Veterans Affairs
2904 South Shore Dr SE @ Ch Billy '76 928-0965
- PERKINS Verlin Q (Diana C)** research techn Wah Chang
537 South Nebergall Loop NE @ Ch Jeremy '72 Matthew '79 928-2694
- PERLENFEIN David A (Lori L acct Vernon Bowly)** machst REM Metals
4305 Powers Av NW @ Ch Lindsey '77 Lacey '78 926-0423
- PERLENFEIN Ed (Alma ptrn Albany Rental)** ptrn Albany Rental
2910 Alexander Ln NE @ Ch Sheri '69 Tony '72 926-7602
- PERLENFEIN Michael L (Deloris D)** self employed 2461 Jackson St SE @
Ch Tiffany '80 928-4719
- PERLENFEIN Rick (Konnie)** painter 2730 Alexander Ln NE @ Ch Brian '77 928-8581
- PERLENFEIN Russel C (Phyllis ptrn Albany Rental)**
ptrn Albany Rental & mgr Tum-A-Lum Lbr Co 3620 Columbus St SE @
Ch Steven 926-1730
- PERLENFEIN Steve** self-emp 3620 Columbus St SE 926-1730
- PERRIEN Gerald** emp Golden West Mobile Homes 1920 Lincoln St NW 926-3325
- PERRINE Ronald A (Judith A)** trk drvr McKay Truck Line 1920 Lincoln St NW @
Ch Tracy '64 926-3315
- PERRINE Jeff (Kathleen)** emp Wah Chang 1632 17th Av NW @
Ch Brenda '72 David '75 Danny '77 926-7179
- PERRY Dennis E (Ethel R)** brakeman Burlington RR 33161 Tangent Dr (T)
Ch Darold '64 Cathy '65 926-8703
- PERRY Elmer L (Jennie R)** 35417 Tennessee Rd @ 928-8013
- PERRY Everett** 2329 41st Pl SE 928-6826
- PERRY'S KARATE** Frank E Perry ownr 935 7th Av SE 926-6529
- PERSHALL Joe D (Diana)** str clk Amer Can 1335 Shortridge St SE @
Ch Rhonda '67 Sheila '70 928-8146
- PERSHALL Pete I** sismn Power Transmission Products 3510 Oak St SE 928-0447
- PERSONAL BARBER SHOP** Parnell Person mgr 335 2nd Av SW 926-6166
- PERSON Jerry** 612 Maple St SW 928-7507
- PERSON Margaret** ownr & mgr Elderguest Cottage & Nursing Home
612 Maple St SW @ Ch Jean '64 928-7507
- PERSON Parnell (Margaret)** 32156 Tangent Loop (T) 928-5978
- PERSONS Norman (Kathleen)** emp Ore Met 4188 Juan Way SE @
Ch Donny '70 Donovan '71 Jesse '75 Chivi '77 Kai '80 926-5138
- PERTEC COMPUTER CORP SERVICE DIVISION** Don Rowland mgr
1807 Marion St SE 928-3554
- PESHECK Jack (Ruby E retired)** retired Rt 2 Box 179 Conner @ 928-9892
- PESTALOZZI M H** emp Albany Pub Lbrary 2886 Pineview Dr NW @ 926-6163
- PETERS Albert** 817 4th Av SE 926-1295
- PETERS Ben R Rev (Brenda J)** asst pastor Faith Bible Church 349 Chicago SE
Ch Kenny '70 Barbara '73 Andrea '78 928-4090
- PETERS Debra K** 34924 Bond Rd Lebanon (L)
- PETERS L** 1023 6th Av SW @ 928-5113
- PETERS Louis J (Cecelia M emp State of OR)** emp OSU 1665 Mam St SE @
Ch Sarah C '72 Denise R '76 926-2079
- PETERS Lynn (Karen)** 726 3rd Av SE 967-7881
- PETERS Ron E (Wendy A dental asst Allen Palmer DMD)**
asst mgr The Blade Inc 1218 32nd Av SE @ 926-6600
- PETERS Scott (Barb emp Lebanon School Dist)** emp Ore Met 1260 Vine St SW 928-2735
- PETERS Ted L** retired 950 Airport Rd SE (#83) @ 928-1140
- PETERSEN Annie** 32929 Old Church Rd (T) 928-2434
- PETERSEN Dan** 620 Peach Tree Ln NE 928-3409
- PETERSEN Elmer (Marjorie D)** retired 1932 Crittendon Loop NW @ 926-2749
- PETERSEN Elmer T (Seima V)** retired 34435 Hwy 99E Tangent @ 928-8716
- PETERSEN Harry S (Florence E retired)** retired 1039 14th Av SW @ 928-7355
- PETERSEN LaVern R (Delores L)** emp Ditzler Mechanical Contn
6512 Old Salem Rd NE @ Ch Richard L '67 Tammi R '69 926-8546
- PETERSEN Robert A** atty 138 7th Av SW PO Box 783 (ofc) 926-5815
- PETERSEN Robert A** atty 4771 Riverside Dr SW (res) 967-8076
- PETERSEN Stephen** 2083 Crittendon Loop NW 928-0656
- PETERSEN Willard L (Rosemary)** supvr Wah Chang 620 Peach Tree Ln NE @ 928-3409
- PETERSON Chris** 2371 41st Pl SE 926-4015
- PETERSON Diane C** 2925 Railroad St SE @
Ch Shelley '67 Wylon '75 Austin '77 926-9778
- PETERSON Dorothy D** retired 2820 Jackson St SE @ 928-9103
- PETERSON E R** retired 1840 Queen Av SW @ 928-9259
- PETERSON Ervin G (Juanita H)** emp USPS 2317 Waverly Dr SE @ 928-7654
- PETERSON Fayne L (Hannah G)** 1640 15th Av SW 967-8792
- PETERSON Gary L** 2726 9th Av SE @ 926-7377
- PETERSON H E** retired 845 Ermine St SE @ 926-4317
- PETERSON J T (Irene H emp Nancy Apparel)** instr Linn-Benton
3405 Umatilla SW @ 928-2624
- PETERSON Jackie E** veneer wkr Boise Cascade 3115 Riverside Dr SW
Ch Robert R '64 Melinda '68 928-1639
- PETERSON Kenneth L (Opal)** emp Indi Pond Corp 6108 Peterson Ln NE 928-7011
- PETERSON L J** 1894 24th SE 928-8028
- PETERSON Michael G (Sheila A emp Rays Food)** emp Duraflake
2921 Pine St SE @ Ch Michael '67 Mark '72 926-7968
- PETERSON N A** 2589 Westwood Pl SE 928-5690
- PETERSON Nels H (Cora C)** retired 310 Burkhardt St SE @ 928-8442
- PETERSON Norman B** emp Manpower 1861 21st Av SE (#17) 926-8245
- PETERSON Norman D (Joann)** emp Western Kraft 6026 Dumbeck Av NW @ 928-2864
- PETERSON Phyllis M** 3818 Chicago St SE Ch Susan R '67 926-3127
- PETERSON Robert W (Wanda A)** emp Mutual Produce 2942 Railroad SE
Ch Robert '77 Michael '79 Craig '80 928-0704
- PETERSON Roger J** 1894 24th Av SE 928-8028
- PETERSON Roger J** 326 28th Av SE 967-1987
- PETERSON S L (Pearl M)** retired 238 7th Av SE @ 928-4022
- PETERSON Steve D** dishwasher Myrl's Chuckwagon 32455 Hwy 34 (T) 926-2223
- PETERSON Thomas (Malah L)** self employed 32455 Hwy 34 Tangent (T) @
Ch Ben '64 Tom '67 926-2223
- PETERSON Vernon E (Erika M)** emp Wah Chang 3115 16th Av SE @
Ch Christopher '75 Erk '77 928-4936
- PETERSON William C (Roberta L ownr & opr Sunshines Hair Works)**
ownr & opr Sunshines Hair Works 1015 7th Av SE @ Ch Wesley '81 926-6445
- PETORAK Douglas A** 905 Cox St SE 928-8452
- PETS UNLIMITED** Cory Yeske & Vicki Yeske ownr 1147 Santiam Rd SE 926-3949
- PETTER Ralph C (Debi A)** wse wkr Stokleys 2490 Ermine SE @
Ch Rebecca '78 928-9112
- PETTIT Tom E (Hope I)** emp Hewlett Packard 1150 33rd Av SW @
Ch Winnie '72 Casey '74 928-2186
- PETTY M E** 2322 41st Pl SE 928-1218
- PETTY Oliver W (Connie writer Albany Democrat Herald)** retired
1033 Gibson Hill Rd NW @ Ch Martha '63 928-7924
- PETTY Ronald J** project engrng aide Oregon Freeze Dry Foods Inc
1091 Belmont Av SW (#26) 926-3856
- PEYTON Ralph E (Anne J)** retired 1425 S Hill St @ 926-6474
- PFEL Melvin** emp Tom Tom Restr Hayes Shelters 563 Madison SE 926-6474
- PHARIS Brad** student Univ of Oregon 1040 39th Av SW 926-0089
- PHARIS Dick E (Betty J secy GAPS)** masonry contr 1040 39th Av SW @ 928-3224
- PHARIS Janet E** retired 3810 Pacific Blvd SW @ 926-3214
- PHARIS Kathleen** student Univ of OR 1040 39th Av SW 928-0089
- PHARMACEUTICAL STIMULANTS**
- SUZANNE HEINZ OWN. - 824 BURKHART ST SE PO BOX 1236** 926-3821
- PHELAN Arthur A (Grace E)** retired 3800 Mountain View Dr SE @ 928-4568
- PHELPS Clifford A (Ruth A)** emp Ore Met 2130 Broadway St SW @
Ch Jon '72 Jason '73 Andrea '75 Jamie '77 928-6290
- PHELPS Everett R (Dorothea I retired)** retired 505 Columbus St SE (#208) @ 926-3743
- PHELPS L Ken** 2549 Gibson Hill Rd NW @ 928-3932
- PHELPS LeRoy K (Patricia K emp Forrest Inds)** 2549 Gibson Hill Rd NW 928-3932
- PHELPS Leslie (Myrtle M)** retired 3031 Jackson St SE @ 926-2957
- PHELPS Robert D (Barbara A slspsn Oregon Westbrook & Steagall Inc)**
emp Ore Met 2216 Fulton Pl SE 928-7628
- PHELPS Walter A (Josephine)** retired 7407 Canterbury Pl SW @ 928-3921
- PHIL-MOR LOGGING INC** 1310 Lawnridge St SW
- PHIL SMALL STORE FOR MEN**
- ELMER S KYLE PRES., JOANN C KYLE VICE PRES. - MEN'S CLOTHING AND FORMAL WEAR RENTAL - 238 W 1ST AV** 926-2024
- PHILLIPS George Mrs** retired 1255 Walnut St SW @ 928-3504
- PHILLIPS BARBER SHOP** Phillip M Jensen ownr 738 Queen Av SW 928-4401
- PHILLIPPE Matthew H (Jacqueline)** sls rep Sanders Safety & Sup
835 Cox St SE @ Ch Erin '76 Danielle '80 967-7487
- PHILLIPPI Steve** 715 24th Av SE (#4) 928-9061
- PHILLIPS Alice M** 31395 Seward Dr (T) @ 928-9061
- PHILLIPS Anna F** retired 1433 2nd Av SE @ 926-3118
- PHILLIPS Bill E (Billie A emp HP)** emp IBM 1440 Sherman St SE @
Ch Jeff '65 Doug '69 928-8278
- PHILLIPS Bob (Lena)** 353 15th Av SE
- PHILLIPS Daniel J (Ida B retired)** retired 3595 Dunlap Av NE @ 926-5358
- PHILLIPS DAVE CONSTRUCTION** Dave Phillips ownr 2780 Three Lakes Rd SE 928-9284
- PHILLIPS DONALD L CPA** 425 2nd Av SW PO Box 605 (ofc) 926-5543
- PHILLIPS Donald L CPA (Mary tchr OSU)**
CPA & vice pres Warner Phillips & Co PC 1609 Laurel Way NW (res) 926-4956
- PHILLIPS E** 1050 13th Av SW @ 928-7471
- PHILLIPS Greg K (Susan M)** 1524 Sherman St NE @ 926-4023
- PHILLIPS Jeanette** emp Stokleys 1609 Laurel Way NW 926-4956
- PHILLIPS John A (Sheryl M)** cleaner a opr Rem Metals 526 Geary SE
Ch Angeliqe '71 Anthony E '77 928-8161
- PHILLIPS Kenneth J (Christine M tchr Oak School)** emp Sears
2010 17th Av SW @ 926-8570
- PHILLIPS Lewis W (Mary M hostess Darrells Restr)** mech J Miller Motors
1530 38th Av SE @ 926-0620

PHILLIPS P L 705 Waverly Dr SE 928-8594
 PHILLIPS Ricky D (Becky L) emp Western Kraft 1206 30th Av SE ☉
 Ch Danae '77 926-0841
 PHILLIPS Rob 218 4th Av SE 926-0970
 PHILLIPS Robert G emp Ore-Met 3595 Dunlap Av NE 926-4956
 PHILLIPS Roger W 6058 Carroll Pl SW 926-1626
 PHILLIPS Vaughn M emp Simpson Timber Co 1213 1/2 Calapooia St SW 928-6726
 PHILPOTT Marie ward clk Salem Meml Hosp 1790 17th Av SW (#4) 926-2120
 PHYLLIS CERAMICS Phyllis Horner ownr & mgr 3855 Union SE 928-4570
 PHYSICAL MEASUREMENTS INC Cecilia Diane Crow mgr PO Box 1350 928-6388
 PIASKY Leonard F (Ellen S) aircraft mech United Airlines 3580 40th Av SE ☉
 Ch Timothy '66 Christina '68 Adam '72 Bryan '73 926-9567
 PIATT Irvin R retired 2205 Willamette Av NE ☉ 926-0005
 PIC-A-DILLY WOMEN'S APPAREL Connie Patterson mgr
 1902 Pacific Blvd SE 926-9102
 PICKETT Lance (Marie cosmetician Payless-Corvallis) student
 810 19th Av SE (#151) Ch Shade '76 967-7345
 PICKETT Ron K
 (Sally S occupational therapist Linn Educ Serv Dist student OSU
 4372 Ermine St SE ☉ 926-4950
 PICKSEED WEST INC Kent Wiley mgr 33149 Hwy 99E PO Box 888 Tangent 926-8886
 PIEPER Robert J (Rebecca J secy Dr Sorte) 2910 28th Av SE ☉
 Ch Rod '66 Jeff '68 928-1364
PIER II SEAFOOD RESTAURANT
 Glenn Tracy & Katherine Tracy ownrs & mgrs 435 2nd Av SE 928-6711
 PIERCE Barney O (Karen L) ownr Albany Car Lab 145 Ermine St SE ☉
 Ch Jennifer '76 967-8477
 PIERCE Bill E student OSU 1053 Thornton Lake Dr NW 926-0303
 PIERCE Carl E (Ana Mae retired) emp Delta Freightline Inc 3025 16th Av SE ☉ 928-8119
 PIERCE Carol A resident phys U of Nebraska Medl Cntr 1610 38th Av SE 928-3888
 PIERCE David A student 4128 Grand Prairie Rd SE 926-7039
 PIERCE David L student OSU 2792 Oak Grove Dr NW 926-2821
 PIERCE David M student OSU 1053 Thornton Lake Dr NW 926-0303
 PIERCE David P 3170 Kingstom Way NW 928-2546
 PIERCE Denise L emp Stokelys 2792 Oak Grove Dr NW 926-2821
 PIERCE Don R (Evelyn J emp Internat Students Inc) emp Internat Students Inc
 1053 Thornton Lake Dr NW ☉ 926-0303
 PIERCE Don R Jr 1053 Thornton Lake Dr NW 926-0303
 PIERCE Donald C (Barbara E bkpr Les Schwab Tires)
 supvr trk drvsr Carter Dstrng Co 1026 Green Acres Ln NW ☉ 926-1833
 PIERCE Edna H 244 6th Av SE ☉ 926-2322
 PIERCE Gary A (Mary K) food mgr SAGA Corp 4128 Grand Prairie Rd SE ☉ 926-7039
 PIERCE Janice S emp SWF Plywood 1610 38th Av SE 928-3888
 PIERCE John L (Diane S) supvr Childrens Farm Home 614 27th Av SE 926-0949
 PIERCE L L 3015 16th Av SE ☉ 928-7955
 PIERCE Larry C (Linda) emp Western Kraft 1945 Lockwood Pl SE ☉
 Ch Kristina '73 Kerry '76 926-3767
 PIERCE M A 855 S Chicago (#45) 926-1025
 PIERCE M L retired 855 Chicago St SE (#23) 926-6194
 PIERCE Neal (Alma L clk OSU Bookstore) emp Oremet
 2792 Oak Grove Dr NW ☉ Ch Dana '63 926-2821
 PIERCE Otis (Shirley M) press opr SWF Plywood 1610 38th Av SE ☉ 928-3888
 PIERCE Wayne S (Iva Hazel) retired 3520 Oak St SE (#33) ☉ 926-3470
 PIERCE William H retired 349 Country Village Loop NE 926-5129
 PIERCEALL James I 1010 Geary St SE (#28) 928-6800
 PIERPOINT Lina E retired 1007 Elm St SW 928-3982
 PIERSON Jack M (Kenny) emp Southern Pacific 1055 49th Av SW ☉
 Ch Tanya '67 Steven '69 Wendy '71 928-9379
 PIERSON R W retired 855 Chicago St SE (#40) 926-6124
 PIESCHL Vaughn G (Margaret L swimming instr Albany Comm Swim Pool)
 costc opr Western Kraft 1229 Takena St SW ☉ Ch Sara '74 928-1402
 PIETZ Rocky J (Jean L clerical speclst OSU) draftsman Neptune Microfloc
 408 35th Av SE ☉ 967-9379
 PIGG Richard E (Andrea J) sch admr 2906 Takena St SW ☉
 Ch Brett '65 Amanda '69 Jacob '71 926-3308
 PIGG Wesley C (Ruth H) retired 3002 Clay St SE 926-3757
 PIGSLEY Beatrice retired 1905 Waverly Dr SE 928-9841
 PIKE Anderson G (Dorothy L retired) retired Rt 1 Box 2926 ☉ 928-2414
 PILLERS Latrelle W (Hazel R) retired 100 Chicago St SE 928-3949
 PILLOUD Ed C (Louise R retired) retired 2812 Old Salem Rd NE ☉ 926-9525
 PILOT PERSONELL INTERNATIONAL Gene Perry ownr 3520 E Knox Butte 926-4999
 PILOT PERSONELL INC Gene L Perry ownr 3520 E Knox Butte PO Box 653 926-4999
 PINCKARD Richard (Gina bkpr Weatherford, Thompson, Brickys, Powers)
 core layer Boise Cascade 6117 Bethel Loop SW ☉ Ch Christine '73 Julie '74 928-6783
 PINK ELEPHANT THE Don Albright ownr 2110 Geary St SE 926-2305
 PINKERT Jeryl (Linda) ownr Fromada Weatherstrip 230 Charlotte St NE ☉
 Ch Brooke '74 Joshua '76 Tricia '78 928-4131
 PINSKER Edwin (D student OSU) student OSU 1239 Elm St SW 926-5226
PIONEER NATIONAL TITLE INSURANCE CO
 GARY L OVERCASH MGR. TITLE INSURANCE & ESCROWS-
 218 5TH AV SW PO BOX 608 928-3301
 PIPELINE OF OREGON Jeral McConnell ownr Evelyn McConnell mgr
 3309 Hwy 99E 926-2453
 After Hours 929-5916
 PIPER Fred E (Gloria D) swtchmnn SP RR 837 Ferry St SW ☉ 928-8934
 PIPPERT Fred F emp Stokley Van Camp Rt 2 Box 180 926-9291
 PIPPERT Jim 2770 7th Av SE 926-3182
 PIPPERT William F (Jackie L bus drvr Albany Schools) emp LDS Church
 Rt 2 Bx 180 926-9291
 PIRIE Scott emp Southern Pacific RR 1650 Jackson St SE 928-4400
 PIRIE William A (Norma G) retired 1934 E 1st Av ☉ 928-8487
 PIRKL Gilbert E constn wkr Labors Local 85 2889 Gibson Hill Rd NW ☉ 926-4704
 PISKE Walter F (Bessie M retired) retired 5535 Columbus SE (#A) 967-9534
 PITSCHE John M 2650 Squire St NW 926-8037
 PITTMAN Bob D storage emp Duraflake 28 Willamette Inds
 972 College Park Dr SW (#3) 928-5965
 PITTMAN Michael (Grace) slsmn Withers Lbr 2137 Oak Grove Dr NW ☉
 Ch Trevor M '79 928-0529

PITTS James T (Stella L) retired 1721 Water Av NE 926-3728
 PITZER M Leon 1117 Oak SE 928-7078
 PITZER MARVIN CONTRACTOR 33004 Hwy 99E Tangent 928-8443
 PITZER Timothy W (Debra A) emp Ore Met 1490 53rd Av SW ☉
 Ch Robert '69 Charles '71 Mathew '74 928-2460
 PIX THEATRE Milton J Severson mgr 323 2nd Av SW 926-9322
 PIXLEY K 1650 Century Dr NE 926-0697

PIZZA HUT

ROGER SINKS OWN. & MGR. - 2025 SANTIAM HWY SE 926-1643
 PLACE E 505 S Lyon St 926-9534
 PLAGMANN Carl A (Mable E) retired 1905 Waverly Dr SE (#65) ☉ 928-8540
 PLAGMANN Clifton (Virginia emp Plagman Farms) ptrnr Plagmann Farms
 Rt 2 Bx 343 ☉ 928-8322
 PLAGMANN Dave (Vicki) 4184 Clay Pl SE 926-5042
 PLAGMANN Terrill C (Connie L) ptrnr Plagmann Farms Rt 2 Bx 340 ☉
 Ch Toni '64 Traci '67 Teri '70 928-8729
 PLAID PANTRY MARKET STORE NO 39 Joyce Munson mgr
 2705 Santiam Hwy SE 926-3114
 PLANCK James H (Gladys M retired) retired 1905 Waverly Dr SE (#66) ☉ 928-5945
 PLAQUE FACTORY INC The Terry Shores ownr ptrnr James Tillotson ownr ptrnr
 794 Goldfish Farm Rd SE PO Box 1497 928-0244
 PLASCENCIA Juan Rt 2 Box 114C 967-1239
 PLASMETER CORPORATION The Jim Nydigger pres 173 Queen Av SE 928-3233
 PLATT Mildred J cook Swept Wing 1210 Chestnut St SE 928-1976
 PLATTNER Howard J (Vena J clk Linn Cty Assessors Ofc) formn Wah Chang
 35963 Tennessee Rd ☉ 928-3980
 PLAUTZ Leslie H (Sybil F retired) retired
 3800 South Mountain View Dr SE (#68) 926-2904
 PLAZA ASSOCIATES Dr L L Bassinger pres 2615 Willetta St SW 926-4201
 PLEASE Vernon D (Esther A retired) retired 1742 Main St SE 926-3800
 PLEIADES BOOK SHOP THE 110 Ferry St SW 928-0498
 PLESS John W 5011 Joanna Pl SW 928-0498
 PLETTING John A (Karen L recpt Dr Burton) emp Curtis Noll Corp
 4111 40th Av SE ☉ Ch Gail '65 Amy '67 Wendy '69 928-6803
 PLOWHEAD Jerry J (Virginia B) wldr Ore Met 4070 Ridge Crest NW ☉
 Ch Jennifer '75 Jeremy '76 Jason '79 928-4465
 PLUARD Lester (Judy) 1240 Gale SW 928-6611
 PLUEMKE Karl J (Margaret E) retired 300 Burkhart St SE ☉ 926-2580
 PLUMLEE Bob R D 2422 Marion St SE 926-4767
 PLUMLEE Jewele F retired 37761 3rd St PO Box 41 (C) ☉ 928-8737
 PLUMLEE Pearl D (Donna M emp Penneys) mtcmnn Stokely Van Camp
 1615 Marion St SE ☉ 926-3336

PLY'S AUTO PARTS

JAMES PLYMIRE & SYLVIA PLYMIRE CO-OWNRS. COMPLETE LINE
 OF AUTO PARTS, NAPA REPRESENTATIVE-
 1713 HILL ST SE 967-9298
 PLYMALE Ray F (Alma B retired) retired 5215 Columbus SE (#F) 967-8755
 PLYMELL Debra Ann 1720 Maple St SW 926-2013
 PLYMIRE James (Sylvia co-ownr Ply's Auto Parts) co-ownr Ply's Auto Parts
 1750 Del Rio (#A) Ch Scott '63 967-9351
 PLYMIRE Steve 1750 Del Rio (#A) 967-9351
 PLYWOOD COMPONENTS INC Robert Headrick pres 6523 Old Salem Rd NE 926-1691
 PLYWOOD UNION LOCAL 2942 Roy Wickersham bus agt 222 3rd Av SE 926-1656
 POCKRUS Fred R (Sharlene J) mtce carp Hewlett-Packard Rt 1 Bx 352E ☉
 Ch Brent '73 Sheila '76 926-2054
 POBELSKI Walter L (Elenor T tchrns aide LBCC) emp OSU
 634 Calapooia SW (#3) 926-1760
 PODPESKAR John A (Helen pt tm nurses aide Linn Cty) log hauler
 6115 Piedmont Pl SW ☉ 928-2467
 PODRABSKY Dean K student OSU 3380 Pineview Pl NW 926-4586
 PODRABSKY Lahny D (Darlene) tchr West Albany High 3380 Pineview Pl NW ☉
 Ch Kevin '63 926-4586
 POE Arthur 1830 Thurston SE (#19) 928-6974
 POE Chester A 5050 Columbus SE 967-7339
 POE Garry A (Rita plywood slsperson Willamette Inds) equipt opr Sullivan Constn
 6590 Seven Mile Ln SE ☉ Ch Todd '70 926-0358
 POEHLMAN Edward F 'Skip'
 (Charlotte M pres Westside Rity & secy-treas L & L Builders)
 vice pres Westside Realty 1298 Elm St SW ☉ 928-6106
 POEHLMAN Karey Jean secy-treas Westside Rity 2190 Jackson St SE 967-7221
 POF AHL Larry L (Linda L emp HP) student & emp HP 940 Ferry St SW ☉ 928-3780
 POFF William C (Leah retired) retired 36195 Meyer Crabtree ☉ 928-8533
 POHL M J emp Hewlett Packard 1861 21st Av SE (#131) 926-8402
 Ch Rowena '64 Keith '70 926-8533
 POILE Alice M retired 725 24th Av SE (#1) Ch Kelly '64 926-8402
 POINDEXER Jack D pres Albany Floor Covering Inc 590 22nd Av NE ☉ 364-1104
 POIRIER J P 2110 Jefferson SE 928-8880
 POITRAS Lawrence 2911 Geary St NE 926-8657
 POITRAS Mimi travel consultant World Wide Travel Bureau
 POITRAS Paul E emp Western Kraft 4658 Riverside Way SW ☉ 926-8657
 POITRAS Ron P insulation installer Emerald City Insulation
 4658 Riverside Way SW 926-8657
 POITRAS Terry insulator 705 Fulton SE 967-8457
 POLAR CRYOGENICS INC James A Sedgwick ownr
 Rt 3 Box 873D PO Box 1377 Corvallis 928-0333
 POLASEK Anton G (Mary retired) retired 2300 Salem Av SE ☉ 928-8869
 POLASEK Emil (Mary A secy Beam McCormack & Atwood Inc)
 sub sta mtce PP&L 225 Clay St SE ☉ 928-8404
 POLENSKY Frank (Mary) 1090 14th Av SW ☉ 926-1458
 POLENSKY James student OSU 5961 Walnut St SW 926-3877
 POLENSKY Otto P (Gladys R) mtcmnn Seabrook 5961 Walnut St SW ☉
 Ch Cindy '64 926-3877

88 POLICE - PRICEAlbany
City Directory

1981 Johnson Publishing Company Inc

POLICE DEPARTMENTS

ALBANY:
240 2ND AV SW..... 967-4357
SCIO: (S) TOLL FREE..... 859-2911

POLLARD James A (LaDonna M) constn wkr Dale Pence 4532 Viewcrest Ln NE
 Ch Shelley 68 Kenneth 70 John 72..... 928-5776

POLLARD Sam W (Patty wtrs Hereford Steer) emp Linn Cty 1640 Main SE Ⓞ
 Ch Kim 66 Mike 68 Karen 70 Shane 75..... 928-5037

POLLEY Edgar L (Doris K retired) retired 435 Bradley St SE Ⓞ..... 926-3203

POLLOCK Earl A (Myrtle J) retired 1905 Waverly Dr SE (#54) Ⓞ..... 928-8496

POLLOCK Mary H retired 2550 14th Av SE (#44)..... 926-7527

POMEROY Blair (Joanne emp Western Craft) emp Hewlett Packard
 1495 Morse Ln SW - Ch Kelley 72..... 928-0508

POMEROY Earl R (Edith L) retired 1720 Thornton Lake Pl NW Ⓞ..... 928-7949

POMEROY Marlin (Sandra) emp hwy dept State of OR Rt 1 Bx 273 Ch Todd 64..... 928-8025

POMMARANE Charles D 2790 Moraga Av SE Ⓞ..... 926-7244

POMMIER Russell F (Katherine L) lbrn WAHS 3622 Pine St SE Ⓞ
 Ch Michele 65..... 926-6128

POMMIER Todd M (Rebecca S clerical asst OSU)
 kitchen mgr Chalet Pancake & Pie Hse 1965 Casa Villa SE..... 926-9556

PONCE Roberto G (Denma) emp Wah Chang 1930 Linn Av NE Ⓞ..... 928-1004

PONTIUS & PONTIUS REAL ESTATE & NOTARY
 H A 'Petee' Pontius & Mary E Pontius ptrns 226 Ellsworth St SW PO Box 643..... 928-3366

PONTIUS H A 'Petee' (Mary E ptrnr Pontius & pontius Realtors)
 ptrnr Pontius & Pontius Realtors 519 Broadalbin St SW Ⓞ..... 928-9504

PONY SOLDIER MOTOR INNS
JERRY GSWHEND & ELAINE GSWHEND MGRS. -COLOR CABLE TV,
JACUZZI, HEATED POOL-
315 AIRPORT RD SE..... 928-6322

BELLINGHAM WA 'AC 206'..... 734-8830

KENT WA 'AC 206'..... 852-7224

AUBURN WA 'AC 206'..... 939-5950

CHEHALIS WA 'AC 206'..... 748-0101

WALLA WALLA WA 'AC 509'..... 529-4360

LAGRANDE..... 963-7195

MEDFORD..... 779-2011

BAKER 'ROYAL MOTOR INN'..... 523-6324

LEWISTON ID 'AC 208'..... 743-9526

POOL Clarence E (Holly D) emp Ore Met 525 24th Av SE (#11)
 Ch Ryan 79 Bobbie 80..... 928-4272

POOL Donald C (Carrie) emp American Can 830 Clay St SE..... 926-9725

POOL Garner (Myrtle) ownr Aces Barber Shop & Hairstyling 1501 34th Av SE Ⓞ..... 928-4527

POOL James W (Lou B) emp Ore met 4516 Riverside Dr SW Ⓞ..... 928-1473

POOLE H Gordon (Mary B retired) retired 1812 12th Av SW Ⓞ..... 926-4868

POORMAN George plt mgr Simpson Timber Co 712 SW 6th Av Ⓞ..... 926-3652

POORMAN Mark student OSU 712 6th Av SW..... 926-3652

POP'S BRANDING IRON
HAROLD HEUVEL PRES. -RESTAURANT AND LOUNGE-
901 PACIFIC BLVD SE..... 926-5755

POPE Charles R (Gerrellis) supvr Ore Met 920 Edgewood Dr NW Ⓞ..... 926-8508

POPE Cyril A (Opal E retired) 1725 E 1st Av Ⓞ..... 926-2069

POPE Dayna J 839 5th Av SW Ⓞ..... 926-1413

POPE Eldva F retired 725 34th Av SE (#41)..... 928-5505

POPE James E (Wava ptrnr C & K True Value Hardware)
 ptrnr C & K True Value Hardware 2719 South Shore Dr SE Ⓞ..... 926-5772

POPE Larry (Connie L branch clia 1st Interstate Bank)
 4725 SE Booneville Dr Corvallis..... 757-1623

POPE Max A (Roberta I wtrs Hasty Freez) ownr Hasty Freez 839 5th Av SW Ⓞ
 Ch Dayna 65..... 926-5115

POPE Sharon M collector Creditors Collections 1216 Lafayette NE Ⓞ
 Ch Debbie 64 Scott 67 Chad 74..... 928-5566

POPE Shelly F student OSU 2719 L South Shore Dr SE..... 926-5772

POPE Tony A student Western Oregon State 839 5th Av SW..... 926-5115

POPP Ronald (Anita) 4636 Anthony Pl NW Ⓞ Ch Andrew 72 Shaandra 74..... 926-2056

POPPERT N W slsmn Artex Paints 1125 7th Av SE Ⓞ..... 928-7185

POPPLETON Howard O (Sharon K) research dir Bureau of Mines
 Rt 2 Box 284B Ⓞ..... 928-1369

POPPLETON Jay emp CH2M Hill Rt 2 Box 284B..... 928-1369

POPPLETON Lisa L student Rt 2 Box 284B..... 928-1369

PORTER Allen T (Ann M retired) retired 5093 Joanna Pl SW (#9)..... 967-7164

PORTER Andrew A 2025 Crocker Ln NW..... 967-9129

PORTER Bill N (Helen M secy Lafayette Elementary)
 firetrn Albany Fire Dept & ownr Porter Tree Stump Removal Rt 2 Bx 217B Ⓞ
 Ch Jennifer 69..... 926-5374

PORTER BILL TREE STUMP REMOVAL Bill Porter ownr Rt 2 Bx 217B..... 926-5374

PORTER Dale (Carol) emp Dumire Datsun 1625 31st Av SE Ch Tammy 64..... 928-2629

PORTER Darrel Rt 3 Bx 893..... 926-5196

PORTER E M retired 639 34th Av SE (#5)..... 926-1167

PORTER Harley F 'Petee' (Ruth) 2488 23rd Av SE Ⓞ..... 928-2087

PORTER Hosea (Rodella) 575 32nd Av SE..... 926-6745

PORTER James T (Sharon J) mgr Shutter Bug Corvallis 1045 23rd Av SE Ⓞ
 Ch Rachel M 80..... 928-2251

PORTER Jeffrey serv station atndt Albany Chevron Station Rt 2 Box 217B..... 926-5374

PORTER John 2488 23rd Av SE..... 926-7131

PORTER Lloyd J (Betty D) retired Rt 2 Bx 283K Ch Daniel 74..... 926-7131

PORTER Raymond K (Mary E) retired 2312 Waverly Dr SE Ⓞ..... 926-0534

PORTER Richard A (Sharon) 808 Broadway St SW..... 928-1401

PORTER Robert operations mgr Tiline Corp A Unit of Whittaker Corp
 4131 Ramona Pl SE Ⓞ..... 926-4325

PORTER Stan (Linda) 4131 Ramona Pl SE Ⓞ..... 928-2087

PORTERFIELD Boots (Eileen) 3800 South Mountain View Dr SE..... 928-6831

PORTERFIELD Kelly R dental asst Dr Don Eshelman 2007 Marion SE..... 928-6212

PORTLAND ELECTRIC & PLUMBING CO elect wholesalers Don Edwards mgr
 2000 Santiam Hwy SE..... 926-7755

POSEY Michael W (Madonna emp Bill Snyder Rlty) emp Albany Internatl
 35508 Truelove Dr Lebanon - Ch Kirstin 63 Jennifer 71 Leslie 74..... 928-0739

POSSUM CUSTOM PAINT & BODY Dana Hinzman & Jim Stauble ptrns
 1401 9th Av SE..... 928-0561

POST DANIEL A atty
425 2ND AV SW PO BOX 40 (OFC)..... 926-5504

POST DANIEL A atty (Nancy C) atty Long, Post, Delapoe & Koos PC
2792 Arlington Dr NW (res) Ch Cordell 67 Brandon 71..... 928-3277

POSVAR Bessie retired 2550 14th Av SE..... 926-2820

POTEET Edward L (Ruby E) dsptrch Cummings Transfer
 2940 Thurston St SE..... 926-3180

POTEET Steven 2940 Thurston St SE..... 926-3180

POTTER A F emp Reid Veterinary Hosp 817 6th Av SE Ch Kelly 68 Ryan 73..... 926-5158

POTTER Fred M (E Marie) slsmn Dumire Datsun 1085 19th Av SE Ⓞ..... 928-3846

POTTER Iva I 1010 Geary St SE (#6)..... 926-6658

POTTER R A 1608 17th Av NW..... 928-4736

POTTER R M 2550 14th Av SE (#18)..... 928-9302

POTTER Renee C mgr wtrs Sammys Restr 2456 Wheeler St SE
 Ch David 66 Mike 72 Sherry 76..... 928-2220

POTTER Rick 512 North Nebergard Loop NE
 POTTER S 510 3rd Av SE..... 928-9717

POTTER Wyley S (Beulah F retired) retired 37514 Crabtree Dr Crabtree Ⓞ..... 928-9673

POTTS Bob W (Merna) retired 105 Cleveland St Ⓞ..... 926-1603

POTTS M L retired 1015 Elm St SW..... 928-9673

POTTS Robert 105 Cleveland St SE Ⓞ..... 926-3052

POULIOT Gilbert J..... 926-2158

POULOS Jerry 1225 Jefferson SE..... 926-1828

POWELL Arthur E (Marilyn S) tchr Corvallis Sch Dist 1005 2nd Av SE Ⓞ
 Ch Kern 76 Paul 78 Kurt 80..... 926-1897

POWELL Charles M (Mary) whsemn Seabrook Foods 300 Charlotte St NE Ⓞ..... 926-1897

POWELL Cloyd C (Jeannette E) formn Cordel 3201 Columbus St SE Ⓞ..... 926-1897

POWELL Edward 'Ted' (Rita dance tchr LBCC) ownr Albany Magneto Equmt Inc
 1095 Alandale Av SW Ch Summer 72 Brittany 77..... 928-5296

POWELL Harold M (Charlotte A) emp Dave Harnisch 914 E 1st Av Ⓞ..... 928-7101

POWELL Kenneth M (Elta J emp Dr Johnson) emp Boise Cascade
 8230 46th Av SE Ch Michael 65 Julie 67 Ellen 70..... 928-8815

POWELL L 1042 Belmont Av SW..... 967-8028

POWELL Lewis M Jr (Albie M emp Stokely Van Camp)
 jitney drvr Stokely Van Camp 425 Denver St SE Ⓞ..... 928-3743

POWELL Lewis M Sr (Mattie M) retired 426 Denver St SE Ⓞ..... 928-9042

POWELL Lloyd G (Beth co-ownr Noah's Ark)
 tchr Greater Albany Sch & co-ownr Noah's Ark 726 5th Av SW Ⓞ
 Ch Becky 65..... 926-1781

POWELL Margaret 300 Charlotte St NE..... 928-1367

POWELL Mary student 300 Charlotte St NE..... 926-1781

POWELL Mary emp Citizens Valley Bank 205 6th Av SE..... 926-8430

POWELL Missy 726 5th Av SW..... 926-8430

POWELL Richard student OSU 1484 Skyline Dr NW..... 926-8430

POWELL Rick L student 300 Charlotte St NE..... 926-8430

POWELL Robert S (Edna M data processing clk Oregon Freeze Dry)
 broker ABC Realty 1484 Skyline Dr NW Ⓞ..... 926-8430

POWELL Robert S broker ABC Realty-Associated Brokerage Corp..... 926-4121

POWELL Roger M (Lorna) ownr Forms & Printing Service
 3261 Alexander Ln NE Ch Ryan 74 Ranel 77..... 926-1047

POWELL Walter 3030 Alexander Ln NE..... 928-8854

POWELL William D (Kristine M) trk drvr Timber By Products
 110 Cleveland St SE Ⓞ..... 926-4052

POWER Thomas J (Alberta M) 1615 Powell Way SE Ⓞ Ch Nancy M 64..... 928-5096

POWER TRANSMISSION 102 S Main..... 928-4514

POWERS Francis Evelyn 1840 17th Av SE..... 928-5336

POWERS Jack R (Margaret A ownr Donut Fcty) ownr Donut Factory
 Rt 1 Box 293A Ch Jackie 63..... 926-5708

POWERS PETER L atty 130 W 1st Av PO Box 667 (ofc)..... 926-2255

POWERS Peter L atty (Jams)
 atty Weatherford, Thompson, Brickey & Powers PC
 1400 Lakewood Dr SW (res) Ch Patrick 64 Peter 68 Kristin 69..... 926-3384

POWERS Ray (Katie vice pres Duedall-Potts Inc)
 pres & mgr Duedall-Potts Inc..... 967-7905

POWERS Wayne M (Madeline B) 32205 Tangent Dr (T) Ⓞ..... 926-4379

PRAETY Steve 2481 Moraga Av SE..... 926-9219

PRAIRIE MARKET NO 434 Grey Williamson mgr 1740 Geary St SE..... 926-9219

PRASCH Thomas R (Linda PBX opr Wah Chang) student LBCC
 1805 2nd Av SE Ch Ch Angela 68..... 928-8183

PRATT Leona Fern retired 1725 13th Av SW..... 928-5168

PRATT Ted B (Vicki loan ofcr State Sav) electn S2 Elec 125 Fairway Dr NE Ⓞ..... 928-5168

PRE-PRATTY SCHOOL FIRST CHRISTIAN CHURCH DISCIPLES
 OF CHRIST Linda Leeds ltr 432 Ferry SW PO Box 607..... 926-8606

PRESLER Morris K (Nellie E supvr Sears) mtcmnn Oregon Freeze Dry
 2370 Fulton Ct SE Ch Vona 64 Morris Jr 65 Kenny 66..... 928-0170

PRESLEY Jerry E (Barbara A) 313 13th Av NE Ⓞ Ch Kevin 71..... 928-5920

PRESLEY Mark W slsmn Mid State Petroleum 313 13th Av NE..... 928-5920

PRESLEY Mike E 313 13th Av NE..... 928-5920

PRESLEY R D (P R) Albany..... 928-2476

PRESTON Glen A janitor T&R 800 Bradley SE (#11)..... 928-9763

PRESTON James E (Peggy RN Lebanon Hosp) self employed
 3175 13th Av SE Ch Ch Mary E 64 Faith L 65 Lisa M 67..... 926-2697

PRESTON Paul H Jr (Lynetta M translations clk PNB) test desk techn PNB
 624 Washington SW Ⓞ..... 926-3030

PREWITT Ginny L student LBCC 1906 Ferry St SW Ch Jeremy 76..... 928-6825

PRICE A L (Georgia RN) design draftsman Rt 2 Box 85A Ⓞ..... 926-1619

PRICE Alfred Lee 733 Walnut St SW..... 928-4229

PRICE Allene 3693 Tudor Way SE
 Ch James E 71 Roderick 73 Bakarr 76 Akmtunde 78..... 928-1305

PRICE Berry T (Gloria J) machst Wah Chang 3503 Valley View Dr NW Ⓞ
 Ch Berry 69..... 926-5710

PRICE Berryman T (Emma A retired) retired 1153 9th Av SW 926-2450
 PRICE CHEVROLET OLDSMOBILE INC 2711 S Santiam Hwy (L) 928-0455
 PRICE E M 2934 Tudor Way SE 928-0070
 PRICE E R 2529 Hill St SE 928-5984
 PRICE James R 928-5635
 PRICE JAMES R DR podiatrist 2615 Willetta SW (ofc #2C) 928-3413
 PRICE Jerry L (Mary) 1030 Water Av NE 967-7236
 PRICE Kenneth M (Donna L K pharmacist) meat mgr Roths 2365 Robin Hood NW (Ch Sean '76 Christine '79) 926-0656
 PRICE Richard A (Beverly A legal secy Scott & Norman) utility contractor 31920 Parker Rd (T) (Ch Richard '74) 926-9992
 PRICE Ronnie D (Diane) constn wkr 2570 Hwy 20 NW Ch Ronnie '71 Shawna '77 926-4835
 PRICE Russell D student OSU 4847 Anthony Pl NW 926-2180
 PRICE Sadie C retired 1163 Geary SE 967-9359
 PRICE Verda K 648 Thornton Lake Dr NW 967-8733
 PRICE WESLEY B JR CPA 425 2nd Av SW PO Box 605 (ofc) 926-5543
 PRICE Wesley B Jr CPA (Diane) CPA & secy Warner Phillips & Co PC 4847 Anthony Pl NW (res) 926-2180
 PRICE Wesley B Sr retired 410 8th Av SW 928-3002
 PRICE Wilbur M (Betty Jean secy Knox Butte) tchr & coach Corvallis 1060 14th Av SW 926-5793
 PRICHARD Mike student 1020 20th Av SE 928-7000
 PRIDAY W Richard (Sandy D special educ speclst Lebanon Sch System) mgr Les Schwab 2026 Fairbank Pl NW 928-3322
 PRIDE COLLIE KENNELS Rauls Finch and Nancy Finch owns 3240 54th Av NE 928-1181
 PRIDE PRINTING CO INC John Lang pres, Gerald W Thorn secy-treas 406 W 1st Av PO Box 457 928-3322
 PRIEPKE Ed F (Shirley A recpt Dr Gary Jones) panel patcher Simpson Timber Co 2928 Clay St SE (Ch Rebecca '79) 967-7361
 PRINCE Jake Mrs 2601 Umatilla Ct SW (#2) 928-9135
 PRINCE Louise 121 Lake St SE 926-4792
 PRINCE Pat A test opr Hewlett Packard 363 Country Village Loop NE 928-1334
 PRINGLE Robert L Rt 2 Bx 289A 928-8555
 PRINSEN Pearl A travel agt Hopes Globe Travel 1120 25th Av SW PO Box 401 926-2903
 PRINTRIGHT COPY CENTERS David Buel mgr 1107 Bain St SE 928-2675
 PRITCHARD Clifford R (Florence M) retired 1205 9th Av SW 926-9330
 PRITCHARD Paul R (Mary M secy Casey Enterprises) sls assoc Tripp & Tripp Realty 1425 City View Pl SW (Ch Sara Ann '75) 926-6684
 PRIVRATSKY David J purchasing mgr Flomatcher Inc 2427 Jefferson St SE (Ch Tina '66) 926-2795
 PRIVRATSKY Laudie J (Dorothy L) mgr Albany Farm Supply 595 25th Av SE (Ch Mark '63) 926-4030
 PRIVRATSKY Rhonda emp Eves Buffet 915 1/2 Waverly Dr SE 926-8131
 PRIVRATSKY Rhonda A 595 25th Av SE 926-4030
 PRIVRATSKY Sonia K bus person Hereford Steer 2427 Jefferson St SE 926-2795

PRO HOME CENTER
DANIEL M CONNORS GENL. MGR., STAN ROACH DIR. MARKETING & SLS.-CONTRACTING, SOLAR CONSULTANTS, SEE ADVERTISEMENT ON BACK COVER-
 2959 HWY 34 SE 926-7676

PROBUS Engelbert R (Teresa L tax consultant) self employed 3402 Chicago St 928-3099
 PROCHNAU F J 855 Chicago St SE (#34) 928-2672
 PROCHNAU James T (Edwarda J) ownr Jackson & Prochnau Inc 3000 Hurleywood Dr NW (Ch Kirsten '69 Heidi '72 Amy '75) 928-9322
 PROCHNAU JAMES W 409 Ermine SE (ofc) 926-3320
 PROCTOR D M (Deloris asst mgr Corvallis Old Cannary) broker Ransom & Smith 1387 Skyline Dr NW 928-0040
 PROCTOR Max 2920 17th Av SE 928-8023
 PRODUCTION SERVICE INC Gary Cooper 6132 Wilford Pl SW 928-1852
 PROFESSIONAL TV SERVICE Jim Eddleman ownr 2813 Pacific Blvd SW 928-8035
 PROFFITT Debbie 1410 15th Av SE 928-3018
 PROFFITT Harland G (George L plant nurse Teledyne Wah Chang) central supr Pacific NW Bell 2935 Lansing Av SE 926-7611
 PROKOP J C 1708 Lincoln NW 928-0668
 PROKOP James L (Jo Ann C) pipefitter Western Kraft 1708 Lincoln St NW 926-7404
 PROKOP Jeffrey James student OSU 1708 Lincoln St NW 926-7404
 PROKOP Julie 1708 Lincoln St NW 926-7404
 PROKOP Julie 1708 Lincoln St NW 926-7404
 PROMITAS Lonna J 1163 Geary SE (#F6) 926-1076

PROMOTIONAL PATHWAYS Ellen Lilja & Bill Lilja owns 1035 2nd Av SE PO Box 1526 928-4123
 PROPP Ronald G 1888 Del Rio Av SE 967-7849
 PROPST A M emp Pac NW Bell 1425 Main St SE 926-6706
 PROPST Bruce mech J Miller Motors 3512 Chicago SE 928-0120
 PROPST C A (Katie) 3800 S Mountain View Dr SE 926-8503
 PROPST E Allen ownr Propst Air Serv 253 Scraev Hill Rd SE 926-8289
 PROPST Elmer E (E Anna) retired 3520 Oak SE (#41) 928-3054
 PROPST Steve (Marlene placement speclst LBCC) heavy equipt opr Union 1722 2nd Av SE 926-8034
 PROSA Curt B (Rosalie A bkpr Dr H Dan Moore) pres Prosa Constn Inc 4025 Ridge Crest St NW (Ch Denise '65) 928-7559
 PROSA Donald W retired 3450 Gibson Hill Rd NW 928-9723
 PROSA Douglas R (Helen G) millwright oiler Publishers Paper 2377 Hwy 20 NW (Ch Teresa '78 Nicholas '81) 928-0646
 PROSA Todd student OSU 4025 Ridge Crest St NW 928-7559
 PROUD Harry E (Constance J) genl mgr Echo Lumber 3235 Liberty St SW (Ch Julia '65) 926-3682
 PROUTY E 339 Harrison St NE 926-6362
 PROUTY Steve (Pat) 2235 Front Av NE 926-7630
 PROVENCE Jewell dietary dept Albany Genl Hosp 820 Bradley SE 926-7608
 PROVINCE John emp Jim Knight 2201 Elm St SW 928-0379
 PROVINCE Rod emp US Army 2201 Elm St SW 928-0379
 PROVINCE Vivian 2201 Elm St SW 928-0379

PRUDENTIAL INSURANCE COMPANY OF AMERICA

BILL R SPRAGUE MGR. & SPECIAL AGENT- 424 1ST AV SE PO BOX 1570 (#A) 928-6198
RES 928-8302
 PRUETT Clarice V retired 1905 Waverly Dr SE (#1) 926-1957
 PRUETT Janet 730 Queen Av SE (#30) 926-0096
 PRUETT Janet 6036 Carrol Pl SW 928-3901
 PRUETT Melitta M emp Stlayton Cannery 730 Queen Av SE #30 Ch Kathy '64 926-0096
 PRUETT R Jim (Becky L real est slswnm ERA Real Estate) costc opr Western Kraft 4106 Empire Way SE (Ch Rachel '76 Benjamin '78) 926-9991
 PRUETT Steven A dshwshr Hereford Steer 730 Queen Av SE 926-0096
 PRUITT Gloria R student LBCC 815 Quarry Rd NW (Ch Vickie '69 Jennifer '74) 926-6390
 PRUITT Vernon L (Margie M) 1930 Jackson SE Ch Pamela J '76 Cynthia L '76 928-6639
 PRUNK Jeffery L 1660 Casa Villa SE 926-1023
 PSI WORLD Dan Kline city mgr 1858 Grand Prairie Rd SE 967-6000
 PUCKETT Laurence A (Rose Marie techn Albany Genl Hosp) retired 1123 33rd Av SE 926-3097
 PUGH Harold S (Geneva) retired 1105 Queen Av SW 928-3631
 PUGH John M (Ellamay retired) 3520 Oak SE (#29) 926-0855
 PUGH Leonard E (Opal H) retired 240 Fulton St SE 926-3021
 PUGH Ruby M retired 930 9th Av SW 926-8490
 PUGMIRE Michael J 335 Queen Av SE 926-1325
 PUGMIRE Tony L 3625 Geary St SE
 PUGSLEY Leland M (Alma L) chief forester Simpson Timber 5050 Sunset Dr NE 926-3353
 PUGSLEY Todd (Rhonda bkpr French's) emp Plywood Co 5250 Viewcrest Ln NE 928-0298
 PULLEN David 618 Madison SE 928-0415
 PULLEN P A 618 Madison SE 928-0415

PUMILITE BUILDING PRODUCTS OF ALBANY Paul Stephens mgr 408 Pacific Blvd SW PO Box 906 926-4434
 PUOPOLO Rich S 928-4340
 PUPPO Jay (Delores wtrs Swept Wing) 552 35th Av SE Ch Julie '69 928-2181
 PURDUM Dawn student 1370 Gibson Hill Rd NW 926-8261
 PURDUM Rodney F student OSU 1370 Gibson Hill Rd NW 926-8261
 PURDUM Ronald L pres Albany Genl Hosp PO Box 1492 928-1256
 PURKEY R L Rt 2 Bx 333C 926-0547
 PURNELL WILEY BECKER & PAPPAS phys & surg 1046 6th Av SW PO Box 356 926-5636
 PURPURA Kenneth M (Joan F) slswn Hollywood Auto Supply 2687 Wheeler St SE Ch Michael '66 James '69 Janae '76 926-0136
 PURVIS Hazel H 1900 Hill St SE 926-3799
 PUTMAN Allen D (Judy A) 4757 Christopher Av SE (Ch Grady T '69 Toby A '71) 926-8903
 PUTMAN Edward C (Jean) drvr Hogan Distr 7813 Spring Hill Dr NW 928-3862
 PUTMAN Gary L (Sandra K acct clk Cascade Farm Seav) student LBCC 130 Quarry Rd NW (Ch Jamie L '80) 926-7507
 PUTMAN Mary A emp SW Forrest Inds 618 4th Av SE Ch Lisa '67 Rick '69 Shannon '70 926-0741
 PUTMAN Russ (Roxie) indl napkin opr American Can 3110 14th Av SE (Ch Vickie '76 Diana '78) 928-2645
 PUTNAM Alvie L (Virginia H) slswn Denson Feed 1625 Powell Way SE 926-1464
 PUTNAM Gary D (Peggy I) asst line supr PP&L 3425 Winton Ct SE (Ch Michelle '66 Brian '67 Dena '71) 928-9562
 PUTNEY Craig emp Woodex Inc 6099 Looney Ln SW 928-6368
 PUTNEY Kim W (Debbie L camera & jewelry mgr K-Mart) mech Capitol Toyota 3821 Chicago SE 926-1025
 PUTTBRESE Roy W (Genevieve D) mech Seabrook 2435 Tudor Way SE (Ch Wayne '64) 926-5947
 PUTTBRESE Valerie K 838 Takena St SW
 PUTTBRESE Valerie K emp Seabrooks 1016 6th Av SE 967-7274
 PUTZLER Roger (Linda tchr Grand Prairie School) emp City of Albany 987 Belmont Av SW (Ch Pam '75 Brook '77) 926-0051
 PYATT Robert 2347 Waverly Dr SE 926-2911
 PYBURN Grace H 719 Washington St SW 926-2438
 PYBURN Jack W (Barbara F) bldr 3246 Hwy 20 NW 928-7108
 PYBURN Peter student LBCC 3246 Hwy 20 NW 928-7108
 PYBURN Richard J (Peggy A) ptrnr Pyburn Remodeling 1110 Cottonwood Ln NW (Ch Matthew '78 Allison '80) 928-1354
 PYBURN Robert M 724 Baker St SE 926-9816

Q

Q M C PAGING Curtis Williams ownr 744 Old Salem Hwy 928-2899
 QUALI-SEL SEEDS INC 706 Quarry Rd NW 967-7259
 QUALIFIED TELEPHONE ANSWERING SERVICE Dick Schmid & Lois Schmid owns 2955 Lancaster NE Corvallis 928-1435
 QUALLEY Tami L 1412 34th Av SE 928-0158
 QUAY Willis E (Maxine M) retired 1440 City View Pl SW 928-9295
 QUEEN AVENUE CHIROPRACTIC NATUROPATHIC CLINIC Dr J L Gross 905 Queen Av SW 928-8262
 QUEEN-HILL LAUNDERMAT Gene Graf ownr 910 Queen Av SE 926-3645
 QUEEN STREET CAR WASH Phil Neely ownr 1070 Queen Av SE 967-7028
 QUEENS TERRACE APARTMENTS Forrest P Bowman mgr 750 Queen Av SE 926-6000
 QUELLHORST John A (Sharee) lead opr Georgia Pacific Rt 2 Bx 283B (Ch Janis '71 Jill '76 Joy '77) 926-1766
 QUESENBERRY Jack (Joanne) trk drvr K-Lines 4460 Cortez Pl SE (Ch Jeff '68) 926-0778
 QUEVEDO Hiram (Irene) emp Dietzer Mach Contrs Inc 4333 Oak Grove Dr NW (Ch Corey '63 David '64 John '67 Kasey '71) 926-7350
 QUICK DEAN M atty 130 W 1st Av PO Box 667 (ofc) 926-2255

90 QUICK - RASCALS

Albany City Directory
1981 Johnson Publishing Company, Inc.

QUICK Dean M atty Weatherford, Thompson, Brickey & Powers PC
3203 Terrace Dr NW (res)..... 967-4045
QUICK Julie A 158 N 3rd PO Box 443 (#4) Ch Shelly '79..... 327-2921
QUICK Steven E (Millie M) trk drvr 4463 Madrona Way SE
Ch Angela M '70 Justin '72..... 928-8166
QUIESBRAY Joel student 2730 7th Av SE..... 967-7532
QUIGGLE R W (Ruth) retired 347 Country Village Loop NE..... 928-0350
QUIGLEY Lester L (Gladys L) retired 1905 Waverly Dr SE (#41) @..... 928-1590
QUIGLEY Richard L (Frankie B) slsmn Fisher Implt Rt 2 Bx 295A @..... 928-8007
QUIGLEY Rodney (Traci emp Greater Pacific Bank) emp Fisher Implement & Co
990 Fulton SE @..... 928-2284
QUINN John P Jr (Virginia emp Acme Shoe Str) retired 4323 Madrona Way SE..... 926-2134
QUINN Michael F (Linda) steelwkr Wah Chang 3532 Meadow View SE @..... 926-8051
Ch Jeremy '71 Ryan '81..... 967-8118
QUINN R 1762 17th Av SW..... 967-8118
QUINNETT Dan R (Joyce E) 3727 Lafayette St SE @..... 926-6843
Ch Sean '69 Amy '70 Jacob '73 Adam '76..... 967-7436
QUINTON D L emp Great Western Seed Co 360 18th Av SE (#2)..... 967-7436

R

R & L CUSTOM PAINTING & RESTORATION Roger Lamer ownr
2324 Three Lakes Rd SE..... 967-7611
R D C PROPERTIES INCORPORATED COMMERCIAL INVESTMENT DIVISION 2225 Pacific Blvd SE (#101)..... 926-9448
R D C PROPERTIES INC-BETTER HOMES & GARDENS
Kent Jensen broker-2225 Pacific Blvd SE (#101)..... 928-6411
R E COMMUNICATIONS INC Klaus Huntermayr pres 1245 Washington St SW..... 926-9537
R V CROSSING THE LTD Darl Wilson ownr 4977 W 11th Eugene..... 967-8250
RAAB Dave L 602 Jefferson SE..... 926-2424
RAAB Gene 602 Jefferson SE..... 926-2424
RABBIT TAXI Bill Fitzcharles ownr 30311 Hwy 34 PO Box 311..... 928-7779
RABER Douglas 1630 Geary St SE
RABER Jerry (Donna E emp Smoke Craft) mech Stoddard Chev
1630 Geary St SE Ch Glen '65..... 926-2110
RACANELLI Lena 2104 Main St SE
RACETTE Clara retired 950 Airport Rd SE (#1) @..... 926-3910
RACETTE Delmar 1635 Tudor Way SE..... 926-2623
RACH Michael L (Janet emp PNWB) emp PNWB 1864 Moraga Av SE @
Ch Jeff, Michael, Todd..... 928-2623
RACKHAM Wayne M (Cathy B) co-ownr Rackham Goldsmithing Co
3005 Chicago St SE @ Ch Sarah Ann '79..... 928-3573
RADABAUGH Del D (Doni L) emp Viking Trailer Sls 1110 25th Av SW @..... 926-6935
RADFORD Donald (Shirley C) field data wkr Northwest Natural Gas
2718 Bain SE @ Ch Dean R '64..... 928-2453
RADFORD Ken (Sandra L) emp NW Bell Tel-Corvallis 3536 Scenic Dr NW @
Ch Angela '70 Stacey '73..... 926-3798
RADFORD Kenneth 114 Peach Tree Ln NE..... 928-3559
RADFORD Maude C 837 10th Av SW @..... 928-8463
RADFORD Ronald Roy (Stella E) trk drvr Normarc 2914 Geary St SE @..... 926-9792
RADIO COMMUNICATIONS SERVICE Harold J Clement ownr
1245 Washington St SW PO Box 86..... 926-6984
RADIO SHACK DIVISION OF TANDY CORP Larry Micohn mgr
2242 Santiam Hwy SE..... 926-8675
RADTKE Paul S (Bess M) field supvr NW Natural Gas 2717 Quince St NW @..... 928-0161
RAE Jon Elder H Rev (Debra M) 710 Walnut SW
Ch Tisa M '75 Joshua L '77 Amber M '80..... 928-0289
RAEBEL Brennan W (Joan C banking student LBCC) drafting student LBCC
1163 Geary SE (#B6)..... 926-6675
RAGAN William K (Lola E) 2495 Grand Prairie Rd SE @..... 926-1631
RAGGEDY ANN-TIQUES & COLLECTIBLES INC
Dennis C Oar pres & Joan M Oar secy-treas 333 W 1st Av..... 926-2501
RAGLAND Darl N (Margaret F) cook Pops Branding Iron 213 W 1st Av (#2)..... 926-6984
RAGSDALE Jack H (Lorraine M recpt Dr Larry Bassinger) retired
1241 Lafayette St NE @..... 926-7855
RAGSDALE Lois A secy Stoddard Chev 354 North Nebergall Loop NE @
Ch Mark '64 Alan '64 Jennifer Ann '69..... 926-1486
RAILEY Bruce A (Lorraine A) 3115 14th Av SE @ Ch Kimberly '72..... 926-9663
RAILEY Elwood P (Reta) genl mgr Scharpf's Twin Oaks Bldrs
1270 Maple St SW @..... 928-7600
RAILEY Rick J (Karen M secy FIIE Insurance) drvr Willamette Inds
2717 28th Av SE..... 967-7387
RAINBOW CARPET CLEANING Paul Workinger ownr
1817 Broadway NW Corvallis..... 967-7332
RAINBOW SYSTEMS Rt 3 Bx 878J
RAINBOW WEST BOOK RACK David Adams ownr Marlene Nolte mgr
953 Hill St SE..... 926-8201
RAINBOWS END BOOK CO Linda Lindley ownr & mgr 208 W 1st Av..... 926-8201
RAINES David G (Juanita M) millwright Willamette
3800 South Mountain View Dr SE @ Ch Jon '66 Ann '72..... 926-3867
RAINEY Jack C (Clarice R) tchr OSU 1223 26th Av SW @..... 926-1235
RAINSBURY Kathy T student LBCC 2700 Seven Mile Ln SE..... 926-4770
RAINSBURY Ron 'Children's Phone' 2700 Seven Mile Ln SE..... 928-2970
RAINSBURY Ron L (Liz) self employed 2700 Seven Mile Way SE @
Ch Danny '67 Lisa '69 Joe '80 Amy '80..... 928-8901
RAINWATER Joe T (Lynne C) agt All State Insurance
14515 Corvallis Rd Monmouth @
Ch Jennifer '68 Shoshawna '72 Jordan '76 Travis '78..... 928-2970
RAINWATER Norman R (Kathleen K) formn Teledyne Wah Chang
Rt 2 Box 330C @ Ch Brian '66 Gary '69..... 928-9766
RAIRIGH Robert K 2339 Salem Av SE PO Box 1434..... 928-2943
926-4509

RAISL Daniel D (Antolina B emp Hewlett Packard) emp Wah Chang
840 Ermine St SE @ Ch Theresa '65 Angela '67 Melissa '75..... 926-2306
RAKE William A (Evelyn A RN Dr Brown) electn Western Kraft
3117 Fir Oaks Dr SW @ Ch Bradley '72 Christopher '81..... 926-0475

RALPH'S PLACE

RALPH NEWTON & PAT NEWTON OWNRS - FINE FAMILY DINING, BREAKFAST, LUNCH & DINNER - 1439 QUEEN AV SW 'ACROSS FROM BUREAU OF MINES'..... 967-9090
RALSTON A R 5408 Pacific Blvd SW @ Ch Brandon '74 Kela '76..... 967-7500
RALSTON Donald M (Nettie M) retired 312 Ellingson Rd SE @..... 928-9081
RALSTON Robert T (Virginia M retired) retired
3800 South Mountain View Dr SE @..... 926-2428
RALSTON Rolla E Mrs 628 Ferry St SW (#4)..... 926-6819
RAM MANUFACTURING CO Richard Dixon
3590 NE Conser Rd..... 926-3266
After Hours Call..... 926-2303
RAMAGE M Webb (Betty R mgr BPOE Elks Lodge) machinist Rem Metals
412 Scrawell Hill Rd SE @ Ch Michelle '64 Yvonne '66 Jeanette '67..... 928-8455
RAMBOUSEK Carol M secy & nurse Dr Girschner 2112 Jefferson SE..... 928-8112
RAMBOUSEK Joe A (Mary M retired) retired 1020 13th Av SW @..... 926-2302
RAMBOUSEK Larry D farmhand Glenn Smith 32840 Ridge Dr (T)..... 926-7461
RAMBOUSEK Lewis A Jr (Nancy L emp Albany Gen Hosp) opr Casey Enterprises
32840 Ridge Dr (T) @ Ch Scott '63 Katrina '69..... 926-7461
RAMBOUSEK Lewis A Sr (Ilene constn mgt cntr Pac NW Bell) retired
Rt 2 Bx 109 @..... 928-7076
RAMER Jean Ann 2022 Grand Prairie Rd SE..... 928-8471
RAMER Ken (Lois L) FFA examiner 2022 Grand Prairie Rd SE @..... 928-8471
RAMER Robert (Adele) 2123 Salem Av SE @..... 928-8471
RAMIREZ David J 3529 David Av NE..... 926-3098
RAMIREZ Edith L emp HP 1117 31st Av SE @ Ch Margaret '66..... 928-1444
RAMIREZ Jerry (Helen) car loader Western Kraft 2437 Moraga Av SE
Ch Teresa '74 Mark '78..... 926-7117
RAMIREZ Pablo (Elena food prodn wkr Stokely Van Camps) emp Boise Cascade
2065 Jackson St SE @ Ch Paul '65 Esmeralda '66 Prudencia '70 Patricio '72..... 926-7117
RAMIREZ Pete R 5052 Joanna Pl SW (#3)..... 926-1274
RAMO J 1015 5th Av SW (#3)
RAMOND Chester O Sr (Loretta M) emp Eckstrom Equipment
1045 53rd Av SW Ch James '68..... 928-5175
RAMSAY Donald R (Susan M secy-treas Valley Lbr & Home Cntr)
pres Valley Lbr & Home Cntr 27536 Pearl St Brownsville @..... 466-5761

RAMSAY INVESTMENTS INC
SEE VALLEY LUMBER & HOME CENTER
RAMSDALE C D 3873 24th Av NW..... 926-4184
RAMSEY Carl E 633 Washington St SW..... 926-8512
RAMSEY J 325 28th Av SE..... 928-8008
RAMSEY'S AUTO BODY Robert Bob Ramsey ownr 33899 Hwy 99E Tangent..... 928-6667
RAMSEY William D (Juanita J) genl mgr Republic Albany Corp
3083 Ridgeview Ln NW @ Ch Leslie '64 Brian '65 Doni '69 Anita '70 Kent '74..... 928-3181
RAMSEYS ACTION SIGNS Bob Ramsey ownr 3265 E Knox Butte..... 928-0033
RANCE W D 1640 Geary St SE (#1)..... 928-1433
RANCK Jack E (Evelyn L) sls mgr Coast Distributors
1175 Green Acres Loop NW @ Ch Dan '68..... 926-2782
RAND FISHER & ASSOC Rand Fisher ownr 136 9th Av SW..... 926-7782
RAND M E 3540 Adah Av NE @..... 926-7280
RANDALL John E 'Skip' (Francey M) 3311 Southwest Dr NW @..... 926-5747
RANDALL Wayne A (Anna M dir Tupperware) emp Simpson Timber
1907 39th Av SE Ch Mark '71 Matthew '74..... 928-1638
RANDIS Bob L 3636 E Knox Butte..... 926-4768
RANDIS R C emp State Farm 4161 Woods Rd NE @..... 928-7553
RANDKLEV Wally J (Marjorie J nurses aide Linn Care Nursing Home) retired
950 Airport Rd SE (#15) Ch Rodney '64..... 928-9386
RANDLE Warren D (Frances E) retired 1013 Spring Hill Dr NW @..... 928-4669
RANDOL John A 5050 Columbus St SE @..... 928-1925
RANDOLPH Burl G (Barbara E) retired 516 6th Av SE @..... 926-8376
RANDOLPH Gary A 519 Lafayette SE..... 926-0546
RANDOLPH Gary A lab techn Rust Engineer 519 Lafayette SE..... 928-4846
RANDOLPH William F (Mardi A) 6109 Warwick Pl SW @..... 926-9421
RANDOM WIDTH INC Dennis Ranta & Harold Ranta ptrns
5343 Spring Hill Dr NW PO Box 926..... 926-4731
RANNEBECK Brent L (Jene M bank teller Greater Pacific Bank)
3800 Mountain View Dr SE (#85) @..... 926-8224
RANNEBECK Kent L 425 14th Av SE..... 928-0329
RANNINGS David L IV (Charla J tchr GAPS) millwright Ore Met
2061 Sun Pl SE @..... 967-7980
RANSDELL Delmer C Rev (Dorothy E) pastor South Albany Comm Church
2935 Davidson St SE @..... 926-5834

RANSO G & SMITH REALTY INC
LEON G LEWIS PRES.
DOLORES H ROBERTSON SECY. & ACCT.
RESIDENTIAL, COMMERCIAL, INDUSTRIAL & PROPERTY MANAGEMENT
260 FERRY ST SW PO BOX 832
RESIDENTIAL COMMERCIAL..... 926-1277
PROPERTY MANAGEMENT..... 967-8811
RANSOM Justin J (Emma) vice pres Wilmette Meml Pk
1240 Maple St SW @..... 926-2565
RANTA Dennis H (Judy A ownr Lebanon Diet Cntr) ownr Random Width Inc
907 Edgewood Dr NW @ Ch Kurt '66 Eric '69 Kirsten '71..... 926-9421
RANTA Harold B (Zelma B vice pres Random Width) ptrn Random Width
5343 Spring Hill Dr NW @..... 928-1132
RANTON Durwood J (Sally N medl transcriber) mech 1010 Geary St SE (#1)..... 967-7120
RANTS Ray H (Beoma H retired) retired 225 25th Av SE..... 926-9652
RANZONI Marc W (Ruth E) quality control Golden West 1480 Morse Ln SW @
Ch Robert '70 Brian '77..... 926-7718
RAPP ROBERT S DR phys & surg 1050 7th Av SW (ofc)..... 926-3013
RAPP Robert S Dr (Judy) phys Mid Valley Childrens Clinic PC..... 928-1348
RASCALS REPAIR Ralph L Calkins ownr Goltza Rd & Spicer Rt 1 Box 348D..... 926-7436

RASH Charles H (Agnes L) mach setup man Champion Internat'l
1436 Water Av NE 926-3859

RASH Ken H bodyman Newlook 33844 Hwy 99E (T) 928-7002

RASH Neal B carpenter Rt 1 Bx 286J 928-4938

RASH Richard D (Lola M) millwright Wah Chang 33844 Hwy 99E (T) 928-7002

RASMUS Alfred A migr Transamerica Title Insurance Co 2138 Chicago St SE 967-8701

RASMUSSEN Clayton M (Nita M) 2540 Squire NW 926-5174

RASMUSSEN E B retired 725 34th Av SE (#2) 926-5086

RASMUSSEN Nanty 1016 24th Av SE 926-1371

RASMUSSEN Norman student OSU 1016 24th Av SE 926-1371

RASMUSSEN Paul J (Rose A) retired 1600 Main St SE 926-5043

RASMUSSEN Richard D (Tomiko) emp Wah Chang 1016 24th Av SE 926-1371

RASMUSSEN T J 2005 Casa Villa SE

RASOR Jean F Jr (Rhonda L) knockout opr Ore Met 525 24th Av SE (#24)
Ch Jennifer '76 Justin '81 926-8110

RATHBUN Leland R (DeLynda C) boiler opr Western Kraft Co
2761 South Mountain View Dr SE @ Ch Staci '77 926-0594

RATHBUN Otis L (Alma M retired) retired 830 Davidson St SE @ 928-7562

RATHKE N L nurse Heart of the Valley 1832 Ferry St SW 967-7158

RATLIFF MARION DR dentist Professional Plaza 928-0199

RATLIFF MARION S 344 Country Village Loop NE 926-5133

RATTIN K L tchr Calapooya Jr High 1070 19th Av SE 926-9201

RAU Elgin 2546 Ermine SE 926-7680

RAU Thomas A (Nancy payroll clk Albany Genl Hosp) emp Philip Morris Inc
6380 Chapman Ct SW @ Ch Crystal '69 Tracy '70 928-0910

RAUSE Robert W 1096 Bryant Dr SW 926-9232

RAWLINGS C C 610 10th Av SW 928-9616

RAWLINGS STATIONERS & HALLMARK B A Robison pres
121 Broadalbin St SW 928-3383

RAWSTERN Clair retired 1935 Willamette Av NE 928-4889

RAWSTERN Lyle (Dorothy emp Hewlett Packard-Corvallis)
emp Champion Bldg Products 1225 Chestnut St SE @ 928-2025

RAWSTERN Rosemary J legal secy Scott & Norman 1935 Willamette Av NE @ 928-4889

RAY-BERT CASCADE BOOKKEEPING SERVICE
RAYMOND CASS PTNR., ALBERTA CASS PTNR. -ACCOUNTING,
TAX RETURNS- 1117 9TH AV SE 926-6463

RAY Ermel retired 37350 Crabtree Dr Scio @ 928-9969

RAY Gary (Elizabeth A asst Dr Egerman) lead techn Wah Chang
3225 Tudor Way SE @ 928-7219

RAY'S SEPTIC TANK SERVICE R J Wesson ownr
33995 McFarland Rd Tangent 928-8331

RAY Scott goldsmith 715 Elm St SW 928-4760

RAYBURN R 2127 Ferry SW 926-6312

RAYMOND Donald W (Lynn bus drvr Good Shepard Kindergarten)
supvr Hillcrest Sch 724 28th Av SE Ch Donna '68 Lewis '70 Matt '73 928-9737

RAYMOND E D (Iona) trk drvr Pacific Mkr Trkg Rt 3 Bx 893E @ 928-9769

RAYMOND Melvin E (Bonnie A supvr Democrat Harold)
bldr Continental Transmissions Rt 2 Box 219 Ch Richard '69 Jonathan '73 926-0363

RAYMOND Myrtle A 1094 13th Av SW @ 928-7598

RAYMOND Neal (Evelyn secy Emmons, Kyle, Kropp & Krugger)
cabinet mkr Eager Beaver Cabinet 1050 Lincoln St SW @ 928-6878

RAYMOND P L

RAYMOND Robert William (Sybil J) 1112 28th Av SW @ 928-8233

RAYNER Robert F 3628 Thurston SE 928-1481

RAYVOLA John (Debbie emp SPRing Hill Country Club) student OSU
1525 7th Av SW 926-4206

REA Bertha retired 225 6th Av SE (#2) 928-5719

REA Donald W (Elizabeth N secy Linn Benton ESC) ritr Ransom & Smith
3432 Chicago St SE @ Ch Joel '64 928-2648

REA George C mtccmn OSU 4752 Willetta St SW 928-8248

REA Paul D (Ruby E retired) retired 32946 Old Mill Rd Tangent @ 928-3044

REA Tom E (Polly A) Rt 2 Box 271 @ 928-6262

REA Tom P core opr Simpson Timber 32212 Old Oak Dr Tangent @ 926-7991

REA Wilbur G (Martha J retired) retired 1035 13th Av SW @ 928-3163

REA William Boyd (Dolly C) control opr Western Kraft 4752 Willetta St SW @ 928-8248

REAB Glenn (Emma C retired) retired Rt 3 Bx 752C @ 928-9727

REACTIVE METALS & ALLOYS CORP Donald M Beggs mgr 1150 25th Av SE 928-6663

READ Linda 904 13th Av SE Ch Jim '65 926-1954

READE Bob W (Lena M) retired 2309 Scenic Dr NW @ 928-9978

READE Douglas K (Susan Burk emp purchasing dept Valley Lumber)
student LBCC 750 Queen Av SE PO Box 1303 (#16) 928-6957

READE J E consumer loan assoc First Interstate Bank 1588 Del Rio Av SE (#C)
Ch Holly '73 967-4001

REAGAN G M retired 2596 Thurston SE @ 926-8085

REAGAN John F (Remell) steam fitter 1025 20th Av SE 926-6261

REAVES Karen P 127 Curtis St NE Ch Marvin '66 Deanna '71

REAVES Karen P 729 12th E Ch Marvin '66 Deanna '71 928-1189

REBEL Rick (Reneigh) agt Albany Agcy of Ins 1216 Montgomery PI NE @
Ch Melissa '71 Joshua '74 Amanda '80

REBSOM Tom (Meegan) 632 Thornton Lake Dr NW 928-5455

RECEK Donald W (Rosemary A) formn Van Vleet Meat Co
6070 Bethel Loop SW @ Ch Andrea '80 926-5460

RECKER Doug student LBCC 2039 Ferry St SW 926-5593

RECKER Roberta A student LBCC Rt 1 Box 205 Ch Jacqueline '78 Natalie '80 928-6692

RECOIL ELECTRIC CO Ben Engel pres 1100 Old Salem Rd NE 926-0282

RECTO Butch G 3470 Knollwood Dr NW 928-2817

RECTO Jose D slsmn Sears 3470 Knollwood Dr NW @ 928-2817

RECTOR Charles W 5093 Joanna Pl SW 928-5572

RED CROSS 3388 Pacific Blvd SW 926-1543

RED ENTERPRISES Arthur Royer & Pat Harelson ptnrs 1960 Jefferson SE 926-8748

RED'S FLY SHOP Steven P Hessel ownr 839 5th Av SE 926-8090

REDELL'S WOOD CRAFTS Glenn Redell ownr 2621 Marion St SE 928-0672

REDESEK Mike S servmn West Coast Agri System 1640 Casa Villa SE 928-0592

REDFIELD Gordon 3125 Hill St SE

REDFIELD Gordon L (Edith) 3800 South Mountain View Dr SE @ 926-5820

REDFIELD Wilbur F (Mildred L) retired 220 Davidson St SE 926-3423

REDIFER Rose M mgr Brookshore 1544 15th Av SE (#A) Ch Carolyn '64 926-8194

REDIGER Anna retired 820 Queen Av SE 928-7166

REDIGER Kevin M (Carolyn emp Stutzman Pump) emp Stutzman Pump
4185 Spicer Rd SE Ch Connie '74 Tom '76 926-5327

REDIGER Maurice B (Mazie D ptnr Painters Interior) ptnr Painter-Interior
1308 31st Av SE @ 926-1601

REDIGER Tammy secy American Legion 1670 Spicer Wayside SE 928-9211

REDIGER Tim D student Idaho State University 1670 Spicer Wayside SE 928-9211

REDIGER Todd E 1670 Spicer Wayside SE 928-9211

REDIGER Wayne E (Lorraine L rep Avon Distributors) trk drvr Morse Brothers
1670 Spicer Wayside SE @ Ch Traci '69 928-9211

REDING Clem H emp Clem Reding Chevron 3833 Oak Grove Dr NW @ 926-1868

REDING Dave F 1530 Umatilla SW 926-4390

REECE Elaine 919 20th Av SW 928-2011

REECE Leon D (Nancy A) opr Ore-Met 2573 23rd Av SE @
Ch Connie '65 Vicki '67 Brian '70 926-8998

REECE Vincent L stock clk Roths IGA 2573 23rd Av SE 926-8998

REED Brian sls mgr Statesman Journal 6231 Warwick Ct SW 928-0576

REED Claude E (Shirley A) lift trk drvr Duraflake 6512 Spring Hill Dr NW @
Ch Penny '64 Aaron '70 926-7069

REED Dick (Enola C) 3383 Southview Dr NW 928-2996

REED Don E (Mary A bus mgr YMCA) millwright Simpsons
2937 Moraga Av SE @ Ch Amy '72 Tammy '75 926-8327

REED Everett O (Genevieve J) 1420 Vine St SW @
Ch Christina '69 Cheryl '70 Carol '72 928-6968

REED Fred C 335 Queen Av SE 967-7987

REED Glenn M (Elizabeth) retired 725 E 16th Pl @ 926-6490

REED Harold J (Joyce M) techn Wah Chang 2597 Squire St NW @
Ch Richard '65 Carrie '68 926-0302

REED James (Betty V packer Western Pulp Prods) 4810 Oakville Rd SW @ 926-3634

REED James C (Edith M) retired 1140 Hill St SE @ 926-2892

REED John Lt (Kathy emp Salvation Army) minister Salvation Army
3211 Hill St SE 926-6999

REED Leslie E 2435 Pine Ln SE 926-0029

REED Oliver W 2435 Pine Ln SE 926-0029

REED Richard A 1510 Main SE 926-8751

REES Stanley (June N lab asst Hewlett Packard) 1425 28th Av SE 928-4643

REESE Randy P (Caroline L) emp Pacific Power & Light
5812 Dumbuck Av NW @ Ch Janel '79 Monica '79 926-9381

REESE Virgil E (Frances) 3120 13th Av SE 926-5320

REESSER LeRoy H (Iva F) casting dept Ore Met 2700 Jackson St SE @
Ch Sharon '66 926-5635

REESSER Lynda K counter person Wendys 2700 Jackson St SE 926-5635

REESSER Ray H 3996 Riverside Dr SW 926-7439

REESSER Teresa L secy Ore Met 2700 Jackson St SE 926-5635

REESSER Walter M (Irene E retired) retired 1098 8th Av SW @ 926-6185

REESER William (Emma retired) retired 5353 Columbus St SE 926-6953

REESMAN J J 750 Queen Av SE 928-1576

REEVES D A 3425 Spicer Rd SE 928-0431

REEVES Eugene (Hazel I) trk drvr Ore Met 1442 Thurston St SE @ 926-7140

REEVES Genevieve A retired Rt 2 Bx 339 @ 928-9243

REEVES Loren R (Daylene R) plumber Ore Cascade 2748 40th Av SE @
Ch Michael '72 928-9406

REEVES Ronald E (Wanda L loan servicer Home Fedl Savings)
formn SWF Plywood 2135 31st Av SE @ Ch Angela '66 Kami '70 Jeffrey '80 967-7205

REEVES William H Bill (Kathy) emp Ore Met 3509 Geary St SE @ Ch Casey '78 928-2978

REGER Charles C Sr (Sara J) emp retired 3063 Valley View Dr NW @ 926-4782

REGER Thomas L 3130 16th Av SE 926-4660

REHKEMPER Robert Jr 2636 SW 11th 926-9416

REIBER Alexander (Grace I retired) retired 1525 Park Terr SW @ 926-3380

REICH Ulrich M (Julie E Keuter section head Fred Meyer)
asbly line Hewlett Packard 1861 21st Av SE (#140) 967-7754

REICHEL Pete retired 1265 Salem Av SE (#8) 928-7303

REID Forrest student 3040 Liberty St SW 926-5010

REID George F (Harriet) apt mgr 328 S Ferry St (#1) 926-8485

REID GEORGE R DR vet 933 Queen Av SW (ofc) 928-8341

REID GEORGE R DR vet (Elvira M) vet & ptnr Reid's Veterinary Hosp
3266 Fir Oaks Dr SW (res) @ 928-7362

REID Harvey 2535 Front Av NE

REID Kathleen L student U of O 1085 22nd Av SE 928-7382

REID Kenneth (Julia J bkpr Willamette Valley Title Co) 28695 Peoria Rd Halsey
926-7382

REID Mary student LBCC 1085 22nd Av SE 928-7382

REID Ralph (Carol A emp Linn Benton) 1085 22nd Av SE @ 928-7382

REID Richard self-emp 3040 Liberty St SW 926-5010

REID RICHARD D DR vet 933 Queen Av SW (ofc) 928-8341

REID Richard D Dr vet (Jeannette F recpt Reid's Veterinary Hosp)
vet & ptnr Reid's Veterinary Hosp 3210 Park Terr SW (res) @

REID ROGER H atty
442 W 4TH AV (OFC) 926-5804

REID Roger H atty (Sharon) 3040 Liberty St SW (res)
Ch Roger H '64 Michael '68 926-5010

REID'S VETERINARY HOSPITAL
DR RICHARD D REID & DR GEORGE R REID VETERINARIANS &
PTNRS., DR JEANNE ROSS VETERINARIAN-
933 QUEEN AV SW 928-8341

REID Walter D (Marjorie E) tchr Meml Jr High 2535 Front Av NE @
REID William (Fay L emp ACL Answerm Serv) mgr Valley Auto Sales
1180 Thornton Lake Dr NW @ Ch William '63 Robert '65 928-4029

REIF Don (Susan RN Albany Genl Hosp) emp City of Albany 115 Pine SE 928-0145

REIGER Richard R 1035 19th Av SE 926-4958

REILEY Harold K (Minnie I retired) retired 37626 Hungry Hill Dr Scio @ 928-8889

REILING Barbara E 2715 Park Terr SW @ Ch Thomas '67 Michael '74 926-3788

92 REILING - RICHARDS

Albany

City Directory

© 1991 Johnson Publishing Company, Inc.

REILING DONALD P PC atty 138 7th Av SW PO Box 1676 (ofc)..... 928-7741
 REILLY Randall R (Carol) bldg sup mgr Republic Dvlpmnt Co 6043 Carroll Pl SW
 REIMAN Mary emp Central Sup Hosp 950 Airport Rd SE (#17) @
 REIMAN Robert 2123 Salem Av SE 926-8247
 REIMAN Teresa sis Bi-Mart 950 Airport Rd SE (#17) @
 REIMER Donald (Faye nurse Corvallis Hosp) 3005 Tudor Way SE
 Ch Kristin 75 Kelly 77 926-8414
 REIMERS E 1085 7th Av SW 926-0217
 REIMERS John (Edna retired) retired 1085 7th Av SW @
 REIMERS R L CONSTRUCTION COMPANY INC 3514 Conser Rd NE 926-7766
 REIMERS Richard L (Stella) 847 Edgewood Dr NW 928-9551
 REIMONENQ N L 135 Onyx NE 967-8135
 REINECCIUS M A 2003 5th Av SE 926-5474
 REINECCIUS Robert L (Margie D) broker Random Width
 3306 Columbus St SE @ Ch Ben '65 Robin '67 926-6396
 REINECKE C P (Velma R retired) retired 32077 Old Oak Dr (T) @ 928-8046
 REINER Doug 440 Bradley St SE 928-7120
 REINHART Charles S mtcmn Albany Genl Hosp 2577 Westwood Pl SE
 REINS Bruce C (Julie A) emp Willamette Inds 145 Fulton St SE @
 Ch Jennifer 77 Mathew 79 967-7077
 REISER S L 849 Waverly Dr SE 926-0817
 REITER L M 1790 17th Av SW (#3) 928-1507
 REITH D L (Pat) ofc mgr NW Natural Gas Co 4147 Durillo Pl SE @
 Ch Theresa '65 Todd '66 David '70 926-9895
 RELIANT AVIATION INC Tom Kopczynski ownr & opr
 3516 E Knox Butte PO Box 413 928-3232
 REM METALS CORP-FABRICATION DIVISION
 Clifford A Brown genl mgr & William H King glt mgr 320 Queen Av SW 926-5509
 REM METALS CORPORATION-CASTING DIV Robert G Lee pres
 9010 SE Seven Mile Ln SE PO Box 829 926-7731
 REMILY Daniel R (Susan D) dep dist atty Linn County 2802 Windsor Pl SE @
 Ch Alex '72 Danielle '75 Mark '78 928-1815
 REMINGTON Charles (Esther) core layer US Plywood Champion Intrnatl
 Rt 1 Bx 296 Ch Traci Lee '66 Celena '71 928-0063
 REMLINGER John A (Barbara E) emp Hewlett Packard) custdn Dist 8 Schs
 2850 Squire NW Ch John '64 Neal '66 926-8955
 REMUS P E (Donna J) retired 721 W Vine 926-4021
 RENALDS Mark R (Linda D) matl handler Hewlett Packard)
 matl handler Hewlett Packard 634 Thornton Lake Dr NW Ch Donald '74 926-4494
 RENARD Keith J mach opr Bohemian Lumber Co 4004 Davidson St SE 967-1019
 RENARD Terry A 4310 Waverly Dr NE 967-7116
 RENFRO G Grant (Patricia L) emp Wah Chang 2130 28th Pl SE 926-1320
 RENFRO V G 1018 36th Av SE 928-7888
 RENFRO Walter 2130 28th Pl SE 926-1320
 RENN Florence M retired 2130 Thurston SE 926-1664
 RENN RICHARD H atty 428 22nd Av SE (ofc) 928-3361
 RENOUF Dorothy mgr CBI Collections 810 Ermine St SE @ 926-5647
 RENSCHAW Rita self-emp 218 Peach Tree Ln NE @ Ch Tiffany '69 Michelle '73 926-9924
 RENSCHAW Tina R 1622 15th Av SE 928-2208
 RENSINK Mary E 950 Airport Rd SE (#88) @ 926-3444
 RENTAL MANAGEMENT ASSOC Bill Upton exec officer 181 34th Av SW 928-5159
 RENZ Allison 1435 2nd Av SE 926-0131
 RENZ Gilbert L W (Bilke J secy Citizens Valley Bank) emp Fisher Implement
 1435 2nd Av SE @ Ch Lynn Gilbert '64 Kimberly '65 926-0131
 RENZ Sherri student 1435 2nd Av SE 926-0131
 REORGANIZED CHURCH OF JESUS CHRIST OF LATTER DAY SAINTS
 Elder Chad Crnzi pastor 2526 20th Av SE 926-8100
 REPETTO Roger (Nancy asst cshr First National Bank of Oregon-Albany Branch)
 leadmnn Western Kraft 1897 Del Rio Av SE @ 926-9877
 REPUBLIC ALBANY CORPORATION
 Jimmie C Taylor pres building contractor
 1100 Jackson St SE 926-2275
 If No Answer 928-6415
 RESCH Randy 435 27th Av SE 926-8104
 RESTAD Tim 1487 15th Av SE 928-8743
 RESVALOSO Harvey H (Rosalie F) plant mgr Golden West Mobile Homes
 2314 Ermine SE @ Ch Harvey '68 James '71 Michele '74 926-2329
 RETIRED SENIOR VOLUNTEER PROGRAM Peg Hatfield dir
 6500 Pacific Blvd SW 928-2361
 RETTINGER James W 'Jim' sis rep Golden West Homes 1310 Shady Ln NW @ 926-0530
 REUBER August (Helen M) retired 2840 Railroad St SE @ 928-5907
 REUBER Richard 620 Queen Av SE (#3) 928-3795
 REUBER Violet emp Stokely Van Camp 620 Queen Av SE (#3) 928-3795
 REVES Tim J 716 Waverly Dr SE 926-9396
 REVIVAL CARPET CLEANERS Charles Boeder ownr 967-9162
 REX Fred W 2130 Marion SE 928-9660
 REX George B Sr (Vivian J) retired 2401 Jackson St SE @ 928-3895
 REX Isabell 2130 Marion St SE @ 928-9660
 REX John (Roieta) self employed 1905 Hill St SE @ Ch James '64 926-1770
 REY Raul emp Seabrooks 3677 Prtite Dr SW @ 926-3434
 REYNA Robert 1916 Jefferson St SE
 REYNOLDERS Richard E (Penny) wldr Casey Enterprises Inc 3025 Pine St SE @
 Ch Casey '75 Nicholas '78 926-0210
 REYNOLDS & REYNOLDS MORGAGE INVESTMENT CO
 John Reynolds & Al Reynolds ownrs 1418 Pacific Blvd SE 928-5554
 REYNOLDS Dallas R (Ruth M) engr Southern Pacific RR
 1405 Thurston St SE @ 926-3050

REYNOLDS Don R (Gail) emp Williams Bakery 2939 Arlington Dr NW @
 Ch Doug '64 Dawn '66 Deanna '69 967-7437
 REYNOLDS Edgar (Zeta J) emp Duraflake Rt 1 Bx 291 @ 926-7488
 REYNOLDS F A emp Golf Course of OR 1960 Geary St SE @ 928-3221
 REYNOLDS Gerald millwright Wah Chang 1420 Water Av NE @ 926-1973
 REYNOLDS Harold E (Bessie) retired 3800 South Mountain View Dr SE @ 926-1739
 REYNOLDS Howard (Nellie M) custdn Golden West Home)
 custdn Golden West Mobile Homes 1213 Washington St SW @ 926-1459
 REYNOLDS James M (Mary L dir of nurses Albany Genl Hosp) mstr LBCC
 1030 Green Acres Ln NW @ Ch Linda '64 Lori '66 926-8435
 REYNOLDS John (Carol) emp Tri-Way 3050 Oakwood Av SE @ 926-5178
 Ch Rick '64 Kim '65 Patrick '73 928-5178
 REYNOLDS Kim student 3050 Oakwood Av SE 967-7288
 REYNOLDS M (Melody) emp Hollywood Auto 1505 Maple SW @
 Ch Tyler '78 Shannon '80 Greg '81 928-7162
 REYNOLDS Mike (Debra L optometrist techn Albany Vision Clinic)
 1832 Moraga Av SE 926-4328
 REYNOLDS Mike (Debbie) asst mgr Sears Roebuck & Co 1832 Moraga Av
 Ch Cam '81 928-4809
 REYNOLDS Okey O (Eunice) retired 440 Alco St NE @ 928-7142
 REYNOLDS Robert E (Judy K) emp Hollywood Auto Sup
 2820 Umattila St SW @ Ch Debra '66 Brian '69 926-6996
 REYNOLDS Vernon (Ada M) retired 4115 E Knox Butte @ 926-3113
 RHA Lynn emp Dunmire Datsun 3555 Circle Dr SE 926-8746
 RHEA Clyde J (Betty S) lineman PP&L 950 Airport Rd SE (#98) @ 926-4159
 RHINES Jim (Jeanie) clk Full Circle 3815 Linn Av
 RHINES Lynda 500 Bradley St SE @ Ch Michael '66 Patrick '67 926-6381
 RHOADS Gary D 3375 Riverside Way SW 928-4328
 RHODABACK Brian student 3520 Pine St SE 926-4328
 RHODABACK Charles A (Mary A) self employed 3520 Pine St SE @
 Ch Mark '64 Steven '67 926-9885
 RHODABACK Homer (Carol) self-emp 2904 Clay St SE @
 Ch Kim '65 Chris '68 Nancy '71 926-6135
 RHODEN Lynn V coll tr 1st Interstate Bank 1335 Albany Rd NW 926-6135
 RHODEN Scott 1335 North Albany Rd NW 926-6135
 RHODEN Wilmer G (Lenora tr First Natl Bank) 1135 North Albany Rd NW 926-5786
 RHODES Belinda student 3706 Madison St SE 928-3197
 RHODES Clifford L emp Golden West 3848 Linn Av SE 928-2158
 RHODES Dan C (Vicki) emp Sears 503 36th Ct SE @ 928-6386
 RHODES G P 3714 Lafayette St SE 926-5786
 RHODES Lavern R (Jean A emp Albany Genl Hosp) emp Boise Cascade
 3706 Madison St SE @ Ch Angela '65 Lisa '66 928-7294
 RHODES Roger L (Evelyn secy Marvin Cox) mech Pac NW Bell
 2112 Ferry St SW @ Ch Cheryl '70 967-7109
 RHODES Thomas A 2152 Jackson St SE 926-5786
 RHODES Vicki student 3706 Madison St SE 258-2131
 RHODES-WARDEN INSURANCE INC Main & Maple (L) 928-4473
 RHYNE R P 1664 Sherman St 928-4798
 RIANS J E 3800 South Mountain View Dr SE (#57) @ 967-8241
 RIANS M emp Tri-Line 2222 Jefferson SW 928-4798
 RIANS Megan secy Home Fed Sav & Loan
 3800 South Mountain View Dr SE (#57) 926-8406
 RIAZANCE Jeannine H 920 10th Av SW 926-7011
 RIAZANCE N retired 1435 8th Av SW @ 926-3748
 RIBORDY Christopher student 1645 Hill St SE 926-2682
 RIBORDY Elden (Dianne emp Image Makers) emp Green Berry Tank
 2215 Queen Av SE (#2) 926-3748
 RIBORDY Jennette L 1645 Hill St SE @ 926-7257
 RICE Bill (Linda) mach opr Western Kraft 124 Cherry Ln NE @
 Ch Matthew '74 Melissa '78 926-7457
 RICE Chester O Rt 2 Bx 360A @ 926-1838
 RICE Marland D (Winnie C) retired 1315 Water Av NE @ 926-3475
 RICE Marland L (Norma J pkr OR Freeze Dry Foods) constn wkr
 1220 Hood St SE @ Ch Daniel '74 Randall '76 928-0207
 RICE Mitchell L (Cheryl nurse Albany Genl) trooper State Police @
 Ch Sarah '79 Charles '81 926-9812
 RICE Robin (Julie) engr Rt 3 Bx 766A @ 926-8330
 RICE S M 2960 Gibson Hill Rd NW 926-1388
 RICE Steven R (Linda clk Fred Meyer) grocery clk Safeway
 2205 Fulton Pl SE @ 926-9986
 RICE Thomas C (Eunice J) emp Seabrook Foods 1655 Powell Way SE @
 Ch Rodney '69 Amy '72 Holly '78 926-3258
 RICH David student 618 38th Av SE 926-2902
 RICH Donald C (Irene L) retired 618 38th Av SE @ 928-3896
 RICH Lloyd C 2215 Elm SW 928-2171
 RICH Marvin C (Lucille) emp Wah Chang 2561 Alexander Ln NE @ 926-3038
 RICH R M 2556 Hill St SE Ch Jessica '68 926-5698
 RICH William H case wkr Children's Services 3800 South Mountain View Dr SE @ 928-2171
 RICHARD Bill 1923 Bryant Dr SW 926-3038
 RICHARD Diane M rly sis RDC Prop 926-5698
 RICHARD Robert A (Irene V) emp USPS Corvallis 1923 Bryant Dr SW @
 Ch Joanne '65 Joseph '65 Jenny '71 926-7144
 RICHARD Ted (Colleen) emp Western Kraft 3136 Fir Oaks Dr SW @
 Ch Justin '80 926-1983
 RICHARDS Brian student 1310 27th Av SW 928-3924
RICHARDS CLEANERS
 ROBERT D RICHARDS AND ROLAND W RICHARDS PTNRS - DRY
 CLEANERS, ALTERATIONS, TAILORING, DRAPERIES, LAUNDRY -
 623 S LYON ST 'NEXT TO FIRE STATION' 928-7498
 RICHARDS Craig L emp The Westerner 337 6th Av SE 926-6192
 RICHARDS Dave W 3255 S Lyon St @ 928-8777
 RICHARDS David P (Huguette C) retired 2262 Independence Hwy NW @
 RICHARDS Dean post hole digger Posthole Farms 2262 Independence Hwy NW 928-8777
 RICHARDS Don (Linda emp Hewlett-Packard) emp Hewlett-Packard
 734 Elm St SW @ Ch Laura '78 928-3924

RICHARDS Doug A (LeAnn) wisemnn Coastal Farm 2925 S 43rd @
Ch Stacey '80.....928-0210

RICHARDS Edell wtrs Bamboo Terrace 1230 Center St SE.....926-1393

RICHARDS Eugene P 1325 1/2 Calapooia SW.....967-4004

RICHARDS Everett R (Agnes E) pres Fisher Implt Co 5621 Lochner Rd SE @.....928-7713

RICHARDS James E (Phyllis) vice pres Fisher Implt Co 880 Kouns Dr NW @
Ch Carrie '65 Patrick '69.....926-6286

RICHARDS Jeffrey self employed Rt 3 Bx 776 @.....926-8129

RICHARDS Rob D (Debbie student) advance control term Rt 3 Box 876.....926-3515

RICHARDS Robert D (Gacella) ptrn Richards Cleaners 1430 8th Av SW.....926-2996

RICHARDS Roland W (Sharon Albany mgr Away Travel Serv)
pres Away Travel Service & ptrn Richards Clnrs 1310 27th Av SW @.....926-1983

RICHARDS Susan emp Away Travel Serv 1310 27th Av SW.....926-1983

RICHARDSON Chuck (Sheryl) genl contr 910 14th Av SW @ Ch Ryan '79.....928-8351

RICHARDSON Dale W (Jennie L) retired 525 6th Av SW @.....926-2693

RICHARDSON Eugene A
(Elizabeth Ann computer opr Carter Distributing Co)
mgr Lloyd E Transue RI Est Conslrs Ltd 1615 Sherman St SE @.....926-3663

RICHARDSON J 341 3rd Av SE @.....928-3137

RICHARDSON Jane 1615 Jefferson SE.....928-3258

RICHARDSON Jay F (Luanne J) emp Linn Cty Rt 1 Box 270 @.....928-2026

RICHARDSON L C 1615 Sherman St SE.....926-3663

RICHARDSON Lann E (Beverly J emp Willamette Seed & Grain Co)
instructor LBCC 3303 Devon Pl SE @ Ch Scott '72.....928-2401

RICHARDSON M retired 1306 Elm St SW @.....926-1690

RICHARDSON Pat emp LBCC 1134 12th Av SW Ch Sherris, James, Dillon.....928-1089

RICHARDSON Roger (Janice rep Shaklee Products) emp Dewald NW
1815 E 1st Av Ch Rhuannan '78 Tilman '79.....967-9067

RICHARDSON Ronald emp Pro Baseball Rt 1 Box 270.....928-2026

RICHARDSON Sue 750 College Park Dr SW Ch Chance '77.....928-6269

RICHARDSON Taggart M (Diana) emp Sears 3225 Davidson St SE @
Ch Leslie '71 Kimberly '74.....926-0838

RICHARDSON Wayne V (Rose M retired) retired 3600 Dian Av NE @.....928-9225

RICHEY Dennis (Tanis) vice pres Santiam Forklift Co 330 Denver St NE
Ch Chad '70.....926-3107

RICHEY Jack C (Vera) self employed 6712 Riverside Dr SW @.....926-1257

RICHEY'S SUPERMARKETS #4 Jack Swanson mgr 1835 Santiam Hwy SE.....926-4992

RICHEY'S SUPERMARKET Essel Woods mgr 1715 Hill St SE.....926-4911

RICHEY Sherman (Barbara) ownr Richeys Mkt #4 3246 Salem Av SE @
Ch Lonnie '69.....928-9213

RICHISON J B (Leeta P) retired 1154 10th Av SW.....928-9213

RICHMOND Charles E carp Hedden Conslt Co 2604 Salem Av SE

RICHMOND John M (Peggy) 1826 17th Av SE @ Ch Jamie '77 Kelly '79.....928-4588

RICHS HONEY CO Paul Heins ownr Rich Heins genl mgr & ownr
2100 Jackson SE.....926-2383

RICHTER Elwood R 1016 36th Av SW

RICHTER Ernest C (Donna) painter Pacific Auto Body & Paint Rt 2 Bx 287D @
Ch Shelby '71 Brandon '74.....926-2802

RICHTMYRE R C 532 34th Av SE.....928-1879

RICK'S TAXIDERMRY Rick Farthing ownr 5172 Riverside Dr SW.....928-6776

RICKARD Robert R 1660 Casa Villa SE.....926-1023

RICKERT Lawrence Ken farmer Ed Reynolds Rt 6 Box 392 Corvallis @.....928-9939

RICKLES Earnest D (Carole student) instrument repn Wah Chang
309 Picardy Ln NW @.....926-5665

RICO'S DEKABARK Bill MacHugh ownr 204 13th Av SE.....926-8701

RIDDERS Jim (Sylvia) 616 11th Av SW @.....926-3492

RIDDERS M Kelly emp Gems Vending Co 638 8th Av SW.....967-7064

RIDDERS Mark (Pam) emp Gem Vending Co 603 29th Av SE @ Ch Jared '80.....928-1882

RIDDERS Melvin F (Wanda L secy Linn Cty Ct Hse) retired
3733 Thurston St SE @ Ch Kerry '64 Kevin '66.....928-7095

RIDDERS PAT WELL DRILLING Patrick Ridders ownr Rt 1 Bx 256.....928-4606

RIDDERS Patrick (Patricia) ownr Pat Ridders Well Drilling Rt 1 Bx 256 @
Ch Jason '73 Thomas '78 Lizzie '79.....928-4606

RIDDLE D M 205 14th Av SE.....926-6681

RIDDLE Jeff J 2978 Sunny Ln NW.....928-2127

RIDDLE K cshr hostess Westbrooks Restr 2978 Sunny Ln NW @ Ch Julie '64.....928-2127

RIDDLE Oda A (Lometa) retired 4291 Spicer Rd SE @.....928-5200

RIDENOUR G D 635 Main St SE

RIDENOUR Ronald E (Karen) emp Good Samaritan Hosp 1520 Liberty SW @
Ch Lynell '75 Taylor '77.....967-9458

RIDER E L retired 1265 Salem Av SE (#22).....926-0873

RIECKE S S 3800 South Mountain View Dr SE.....926-1712

RIEDEN Douglas A genl contr 33328 Hinc Rd (T).....928-5027

RIEDER Robert dairyman Rieder Dairy Rt 2 Bx 98 @.....928-3766

RIEDER V A 2550 14th Av SE (35).....926-5376

RIEGER Clyde A (Jean L) foreman Standard Mobile 2013 Kenworthy Rd NE
Ch Callie L '72.....926-6360

RIEGER Harlan (Joy) emp Albany Intnatl Inds 2238 30th Av SE @.....926-7255

RIEKE M 6013 Lanier St SW @.....928-7574

RIEKE Matthew (Cindy L aide Sunset Nursing Home) emp CETA
880 Clay St SE @ Ch Brandon '80.....928-2767

RIEKE Phillip 6013 Lanier St SW.....928-7574

RIEKE Toni laundry emp Sunset Nursing Home 6013 Lanier St SW.....928-7574

RIELEY Harold K farmer 37672 Hungry Hill Dr (S) @.....926-7485

RIESEN AI E vice pres of operations Teledyne Wah Chang Albany
742 Scenic Dr NW.....926-2798

RIESEN Jon emp Teledyne Wah Chang 742 Scenic Dr NW.....926-2798

RIESENHUBER Danny L 705 Broadway St SW.....926-5047

RIESENHUBER Frank (Ellen) self-emp Rt 1 Box 258A @.....928-2912

RIESENHUBER Martha emp Candlelight Restr 705 Broadway St SW @.....926-5047

RIESSER Paula F emp Production Credit Assn 2766 7th Av SE (#1).....928-6327

RIETMANN Harold L (Noma A emp Bureau of Mines) emp Ore-Met
6327 Parkside Dr NE @ Ch Dwayne '66 Melissa '69.....926-3416

RIETZ A 2025 Ferry St SW.....928-9758

RIETZ D emp Oregon Freeze Dry Food Rt 1 Box 240B @ Ch Diane '65 Dean '67.....926-3166

RIETZ Roger 2232 30th Av SW.....928-8109

RIETZ William (Cheryl) emp Duraflake Rt 1 Box 408 @ Ch Jeremy '75.....926-9518

RIGGLE Cecil E (Betty) emp Wah Chang Rt 2 Bx 231 @
Ch Cheryl Hill '69 Granddaughter.....926-7441

RIGHT-WAY ENTERPRISES Jerry Fryman pres & Phyllis Fryman secy
Rt 3 Bx 752H.....926-6850

RIKER Dolly 36190 Bohilken Dr (L).....926-9860

RIKER Lorraine (Laverne) retired 3836 Glendale St SE @.....928-2924

RILEY Allen J (Connie M) emp Wah Chang 2937 Alexander Ln NE @
Ch Christy '77 Tracy '78.....928-6822

RILEY Bruce sls & servmn Valley Fire Control 724 Ferry St SW.....926-9942

RILEY Delbert W (Patricia A) city clk Linn Cty 724 Ferry St SW @.....926-9942

RILEY Gale L (Marie) painter Selective Painting & Paper Inc 1156 10th Av SW
Ch Randy '64.....926-1411

RILEY Joyce asst cshr First National Bank of Oregon-Albany Branch
6120 Warwick Pl SW @ Ch Stephanie D '76.....967-7191

RILEY LAWRENCE D DR dentist 1113 Hill St SE (ofc #14).....928-5750

RILEY Lawrence D Dr (Pat) dentist 2238 Ermine SE (res) @.....926-7632

RILEY Lyle student 1156 10th Av SW.....926-1411

RILEY Mark (Cheryl) sls mgr Metropolitan Life Ins 1316 30th Av SE
Ch Jennifer Susan '75 Rebecca Leigh '77 Kelly Ann '78.....926-8156

RILEY Richard S 6270 Kamph Rd NE.....928-5504

RILEY Tim (Danna) 4190 Grand Prairie Rd SE @ Ch Timothy '68 Christine '70.....926-1754

RIMMER Bertha L 220 Jefferson St SE.....926-2839

RING Thomas J (Beverly Jr Albany Genl Hosp) emp Lebanon Community Hosp
2104 Burkhardt St SE @ Ch Justin '80.....928-0142

RING Tim 620 Chicago St SE.....926-6309

RING Wayne (Betty J) emp Golden West 620 Chicago St SE
Ch Barbara '64 Wayne Jr '68.....926-6309

RINGO ROBERT G atty 605 Jefferson St SW Corvallis (ofc).....757-1213

RINGO ROBERT G atty Ringo, Walton, Eves, & Gardner PC Corvallis (res)

RINGO WALTON EVES & GARDNER PC
ROBERT G RINGO, JAMES W WALTON, DAVID S EVES & ROBERT S
GARDNER ATTYS.-
605 SW JEFFERSON ST CORVALLIS.....757-1213

RINIER Randy driver Healths Lndry 32483 Oakville Rd SW

RIORDAN Robert (Juanita) retired 3800 South Mountain View Dr SE (#146) @.....926-7174

RIOS C 2536 Hill SE.....928-2028

RIO S R secy Willamette Inds 2102 Front Av NE @ Ch Brian '64.....926-5176

RISCOL Robert R emp Wah Chang 2438 Grandview Dr NW.....926-9346

RISINGER M emp City of Albany 1920 Thurston St SE Ch James '64 Marta '67.....926-0823

RISLEY Jacob (Wanda emp Linn Cty) emp Benton City Parks 1128 E 1st Av @.....928-9024

RISLEY William S Mrs 717 Broadalbin St SW @.....928-9369

RITCHEY Cynthia 117 Country Club Ln NW.....926-2524

RITCHIE Donald P (Marilyn) USN 1635 Powell Way SE @
Ch Shannon '71 Leslie '73 Neal '75.....928-4042

RITCHIE Douglas E Dr (Steffany E recpt Dr Douglas E Ritchie) dentist
3877 Three Lakes Rd SE @.....928-7929

RITCHIE DOUGLAS E DR dentist 911 9th Av SW (ofc).....926-3443

RITCHIE Maurie (Jane L ptrn Maurie Ritchie Jeweler)
ptrn Maurie Ritchie Jeweler 117 Country Club Ln NW @.....926-2524

RITCHIE MAURIE JEWELERS Maurie Ritchie & Jane L Ritchie ptrns
133 Broadalbin St SW.....926-2055

RITCHIE'S TV Wayne Parsons ownr 1907 Pacific Blvd SE.....928-8866

RITE WAY ELECTRIC 33740 Morgan Dr Shedd.....926-0504

RITZINGER Lawrence (Hazel B) retired 36126 Duffy Ln (S) @.....928-7876

RIVER ROAD REST HOME Terry Green ownr Rt 3 Bx 772.....967-7196

RIVERHOUSE LOUNGE
101 NW VAN BUREN CORVALLIS 'BEHIND RIVERVIEW INN'.....758-5775

RIVERHOUSE RESTAURANT
101 NW VAN BUREN CORVALLIS 'BEHIND RIVERVIEW INN'.....758-5775

RIVERSIDE GARDENS NURSERY M R Widmer & Julia Widmer ptrns
2340 Queen Av SW.....928-3243

RIVERSIDE ROCK & REDI MIX INC Norman Stadelr ownr Rt 2 Bx 364B.....928-5129

RIVERSIDE SCHOOL Walt Baglien prin 4750 Meadow Ln SW.....967-4603

RIVERVIEW INN
101 NW Van Buren Corvallis 'Adjacent To The Willamette River & To
7 Mile Paved Bicycle & Jogging Path'.....752-9601

RIX FURNITURE P P Gray ownr 145 2nd Av SW.....928-5358

ROACH Stan (Janice emp Hewlett-Packard)
dir marketing & sls Pro Home Center 2714 Ebenger Dr SW @
Ch Steven '77.....928-9216

ROBBARE J L (Billie E) emp Fred J Early Enterprises 3301 Valley View Dr NW @.....928-9955

ROBBARE P J materials mgr Early Enterprises 938 Calapooia St SW @.....926-2043

ROBBARE Wayne A (Ruth) retired 1099 15th Av SW @.....928-8100

ROBB John M (Juanita) 1097 Skyline Dr NW @.....926-4910

ROBB R 3246 Salem Av SE @.....928-9134

ROBB Ray N (Betty D) retired 526 22nd Av SE (#C).....926-1118

ROBB Wendell A (Virginia C) pipefitter Wah Chang 620 5th Av SW @
Ch Lori '66 Jim '65.....926-4058

ROBBINS Cynthia student 1310 Spring Hill Dr NW.....928-2918

ROBBINS Dean (Rosalind) 1040 33rd Av SW @
Ch Dawn '72 Deyce '74 Dean '75 Kelly '78 Kaysha '81.....928-2918

ROBBINS Earl (Corra M) retired 1079 Belmont Av SW @.....926-4058

ROBBINS G D condor SP RR 1310 Spring Hill Dr NW @.....926-4058

ROBBINS Linda emp Oregon Freeze Dry Food 1310 Spring Hill Dr NW.....928-7666

ROBBINS Lloyd (Debbie) emp Ore Met 1059 15th Av SW @.....928-7666

ROBBINS Paul C janitor Presbyterian Church 1079 Belmont Av SW

ROBBINS PHILLIPS 66 SERVICE STATION Raymond Robbins ownr
3513 E Knox Butte.....928-1312

ROBBINS Richard (Nancy L) Rt 3 Box 775C @.....967-9380

ROBERTS C Scott (Tana K asst opr ofcr Citizens Valley Bk)
seed broker Robert Seed Co 31595 Driver Rd Tangent @ Ch Justin '80.....928-5310

ROBERTS Dean E (Sue) emp GAPS 2085 Lafayette St SE @ Ch Ryan '81.....967-7978

94 ROBERTS - ROPP**Albany****City Directory**

©1981 Johnson Publishing Company, Inc.

ROBERTS Dennis (Ann tchr Fir Grove) tchr West Albany HS 1935 Linn Av NE ☉
Ch Chad 68 Courtney '80.....926-8003

ROBERTS Edward E (Florence) retired Rt 1 Bx 2558 ☉.....926-3211

ROBERTS F L 'Chuck' 1025 Umatilla Ct SW.....928-1163

ROBERTS George (Mary) meat cutter 1833 2nd Av SE ☉.....928-4067

ROBERTS L G (T G) 1675 Mayview Dr NE.....926-1136

ROBERTS Larry L (Mary L th US Natl Bank) emp Western Kraft
5024 Powers Av NW - Ch Mark 69 Janet 73.....928-8651

ROBERTS Leon D 'Buck' (Edith A) trk drvr Wimer Logging
2112 Salem Av SE - Ch Christina M 66.....928-7528

ROBERTS Marjorie mail carrier USPS 2111 Willamette Av NE ☉ Ch Scott 69.....928-7305

ROBERTS O M (Emma B) hvy eqmpt opr 2460 Marion St SE ☉.....926-4165

ROBERTS Oren C (Virginia) 990 Warner SE ☉.....926-3350

ROBERTS R 1900 Hill St SE (#26) Ch Shana 69 Audrey 71 Virginia 73

ROBERTS Richard (Barbara M co-ownr Seven Eleven Store)
co-ownr Seven Eleven Store 2555 Main St SE.....928-4620

ROBERTS Robert L 'Robby' (Judy A) gent contr 2737 Oak Grove Loop NW ☉
Ch Nicole 75.....928-5737

ROBERTS Scott student LBCC 914 31st Av SE

ROBERTS SEED CO Fred Roberts Goracke Bros & Lindsay Bros ptrns
33095 Hwy 99E PO Box 206 Tangent.....926-8891

ROBERTS Tammy student 816 North Nebergall Loop NE.....926-3193

ROBERTS Thomas E (Dixie L) emp Willamette Seed
816 North Nebergall Loop NE - Ch Todd 66.....926-3193

ROBERTSON David L (Barbara) emp Bureau of Mines
1533 North Nebergall Loop NE - Ch Devin 71 Rachael 74.....928-5325

ROBERTSON Dolores H corp secy & acct Ransom & Smith Rlty Inc
1611 Sherman St NE ☉.....926-7880

ROBERTSON Gary A (Judy K emp Linn Cty) radiator reprim 2010 E 1st Av ☉
Ch Pete 64 Lori 71.....926-4589

ROBERTSON Henry H (Wilietta G) retired 326 Washington St SW.....926-7120

ROBERTSON J M arranger & sales Bills Flower Tree 1632 Oak Grove Dr NW.....926-5083

ROBERTSON J M emp Stokely Van Camp 844 North Albany Rd NW ☉.....928-4932

ROBERTSON Jack B (Lavae dr Greater Albany Dist)
ownr Robertson's Taxidermy 1230 Linwood Dr NE ☉.....926-4833

ROBERTSON Jack W (Elizabeth E dep clk Linn Cty) emp Jefferson School Dist
1130 Oak St SE.....926-3989

ROBERTSON James G (Donna L) emp Recreational Vehicles 614 Madison St SE
Ch Lane 65 Shawn 68 Chris 70.....928-4422

ROBERTSON Jo advertising clk Albany Democrat Herald 732 28th Av SE.....928-5324

ROBERTSON Lance sports writer Albany Democrat Herald 1861 21st Av SE.....928-8978

ROBERTSON O L (Aileen S) retired 32825 Hwy 99E Tangent ☉.....928-8978

ROBERTSON Rob pres Cascade Collections Inc & Credit Bureau of
Marion & Polk Counties Salem

ROBERTSON Robert (Beth) 525 24th Av SE (#17)

ROBERTSON Robert A (Lee) emp PNB 317 North Nebergall Loop NE ☉
Ch Tracy 67 Corey 70.....928-7575

ROBERTSON TAXIDERMY STUDIO Jack Robertson ownr 3843 Century Dr NE.....926-6661

ROBERTSON Ted M (Mary) pharm Ervin's Drug 2758 South Shore Dr SE ☉.....926-5766

ROBESON Kenneth R (Judy) 2385 20th Av SE - Ch Andrea 72 Brian 75.....926-7139

ROBINSON A W (Mary A tchr aide South Shores) emp Wah Chang
4616 Viewcrest Ln NE ☉ Ch Scott 66 Brad 71.....926-3067

ROBINSON B J 3800 South Mountian View Dr SE.....926-9351

ROBINSON B L (Joan M emp Valley Landfill) emp Wildish Consto
1874 Sunny Ln NW - Ch Kathi 65.....926-9688

ROBINSON Bradley (Melinda) 525 24th Av SE Ch Eric 76 Timothy 80.....926-5942

ROBINSON C L (Agnes) retired 2637 Hwy 20 NW ☉.....928-9767

ROBINSON D C (Maxine J) 577 Walker Ln NW ☉.....928-3687

ROBINSON David ownr Depot Cafe 1050 Oak St SE ☉

ROBINSON Dennis emp Wah Chang 577 Walker Ln NW.....928-3687

ROBINSON Ed (Pamela mgr Men's Dept & floor supr Outdoor Str)
emp Tahiti Boats 1009 16th Av SW ☉.....926-6169

ROBINSON H G retired 1685 Tudor Way SE ☉.....928-9671

ROBINSON Harry R (Emily E) retired 2214 Willamette Av NE ☉.....967-4005

ROBINSON Jeffrey L 2615 4th Av SE.....928-3654

ROBINSON Ken emp Spaten Canning 3410 Pacific Blvd SW (#10).....928-5174

ROBINSON P A emp Wah Chang 6424 Santiam Hwy SE ☉.....928-0888

ROBINSON Percy D retired 408 Baker St SE

ROBINSON Peter R (Colleen J) emp Hewlett-Packard 1450 Moraga Av SE ☉
Ch Dana 77 Jena 81.....928-0160

ROBINSON Stanley C (Edith M clk Tax Deputy) stamp dealer
1250 Maple St SW.....928-9108

ROBINSON Steven farmer 577 Walker Ln NW.....928-3687

ROBINSON Talbot D 1200 Salem Av SE.....967-9435

ROBINSON William L 3640 Circle Dr SE.....928-9749

ROBISON B A (Virginia) ownr Rawlings Stationery.....928-4887

ROBISON Jim R (Marcene) soil consvtn 405 6th Av SE.....967-9478

ROCHE Leonard (Marjorie piano tchr) vice pres & chsr Citizens Valley Bank
1140 Park Pl SW.....926-8073

ROCK OF AGES MONUMENTS Mack Moore ownr 1335 Pacific Blvd SE.....926-5160

ROCKY MOUNTAIN FIRE & CASUALTY CO Ruth McKnight agent
5126 Oakville Rd SW.....928-0799

RODDEWIG Leslie (Viola) 3930 Ridge Crest St NW ☉.....928-0129

RODDY Peggy student LBCC 606 Calapooia St SW.....928-0490

RODGER J Carroll 3246 Salem Av SE ☉.....928-7405

RODGER Thelma H retired 3246 Salem Av SE ☉.....928-7405

RODMAN E M retired 1435 Walnut St SW ☉.....928-9174

RODMAN Frank R (Valerie self employed) self employed 2555 Wheeler SE ☉
Ch Denise 67 Danielle 69.....928-9092

RODMAN Kevin emp S&R Logging 2555 Wheeler SE.....928-4388

RODRIGUEZ Julian (Dora emp Sears) student 3504 Adah Av NE Ch Marcos 73

ROE Babs 1935 Main St SE

ROE Berle Allen (Gloria L tchrs aide Albany Pub Sch)
custdr Greater Albany Pub Sch 1625 34th Av SE Ch Justin 78.....928-1584

ROE L A 855 Chicago St SE (#43).....928-7645

ROE Scott emp Marvin Glasser 1936 Front Av NE.....928-3286

ROE Wesley M (Eva) carp Wah Chang 1936 Front Av NE ☉.....928-3286

ROEBUCK Henry M (Wanda) meat cutter Roth's IGA 1250 Center St SE ☉.....926-2698

ROEBUCK Martin J (Agnes S lbrary asst Albany Pub Lbrary) retired
1945 Main St SE ☉.....928-9350

ROEBUCK Warren M emp Ore Met 32850 Tangent Loop (#T) ☉.....926-5768

ROEDER Ronald 3208 Madison SE.....967-7172

ROEHRICH D 1525 35th Av SE ☉ Ch David 65.....926-8418

ROEHRICH Nancy student 1525 35th Av SE.....926-8418

ROEMER Steve M (Sandra emp Fedl Metals Credit Union) emp Wah Chang
2107 E 1st Av ☉ Ch Ben 69.....928-4893

ROENISCH T 2220 Jackson SE.....967-8294

ROEPKE Charles L (Edith) forklift opr Willamette Inds Griggs Div
Knox Butte Rd Rt 1 Bx 265 ☉.....928-9834

ROEPKE Doug 2460 Railroad Ct SE.....928-5078

ROESER Fred (Thi) 1310 29th Av SE.....926-3099

ROETT Doriel emp Everybodys Record Co 6200 Riverside Dr SW.....926-7366

ROGERS Allen L (Lois) retired 2706 Oak Grove Loop NW ☉.....928-9972

ROGERS C L emp Oregon Freeze Dry 1995 Casa Villa SE Ch Jeff 67 Jackie 69.....928-0547

ROGERS Claude P (Lillian M retired) retired 931 Main SE.....926-0837

ROGERS David L (Pat) emp UPS 1250 Chestnut St SE ☉ Ch Jess 71 Chad 74.....926-6989

ROGERS Donald E (Mary Jane self employed) retired
3194 Countryman Cir NW ☉.....928-4449

ROGERS Floyd E (Betty) emp Willamette Inds 935 Spring Hill Dr NW ☉.....928-2665

ROGERS-GARDNER Randy (Pam emp Oregon Freeze Dry)
emp Oregon Freeze Dry 915 College Park Dr SW (#61).....928-2945

ROGERS J 1900 Del Rio Av SE.....928-4981

ROGERS Jeffrey A (Cindy emp Russ Day & Nite) 627 3rd Av SE Ch Jeremy 80.....926-8296

ROGERS John (Lauri) dock wkr Snotemp Cold Storage 525 24th Av SE (#12)
Ch Jamie 79.....928-1072

ROGERS L 525 24th Av SE (#33).....928-9644

ROGERS Lynette C day care wkr 3576 Meadow View SE ☉.....967-8781

ROGERS Marion C (Ellen L) emp Wah Chang 2690 Oak Grove Loop NW ☉.....928-3472

ROGERS Marjorie tchr Cascade School 36214 Fisher Ct ☉.....928-9020

ROGERS Norman J (Mary Jane) emp Ore Met 9481 Columbus St SE ☉.....928-9788

ROGERS Roger (Ronda) emp Willamette Seed 1040 9th Av SW Ch Justin 79.....967-7912

ROGERS Tanna J student LBCC 536 4th Av SE

ROGERS Tom (Margaret S) emp Combined Ins Co 315 Charlotte NE ☉.....928-0775

ROGERS Virgil G (Vera) retired 1219 32nd Av SE ☉.....926-2762

ROHACEK Richard L (Katherine emp Flowerland) emp Town & Country Mech
841 34th Av SE - Ch Jason Lee 78.....926-8378

ROHRBOUGH FURNITURE Lee Rohrbough ownr 422 W 1st Av.....928-8197

ROHRBOUGH JACK D DR dentist 705 Elm St SW (ofc).....928-9633

ROHRBOUGH Jack D Dr (Marcia J) dentist 153 Peach Tree Ln NE (res) ☉
Ch Jennifer 71 Jeffrey 73.....926-2758

ROHRBOUGH KEITH J atty 208 5th Av PO Box 1723 (ofc).....926-8668

ROHRBOUGH Keith J (Karen L) atty 2877 Pnevieve Dr NW (res) ☉
Ch Courtney 78 Kevin 80.....928-0424

ROHRBOUGH Lee C (Kathryn) ownr Rohrbough Furn 820 8th Av SW ☉.....926-3865

ROHRBOUGH Max H (Frances H) emp Phil Small Store For Men
310 7th Av SW.....928-7203

ROHRER Keith W (Susan) tech Clachamas Communication 2523 Fulton St SE ☉
Ch Bryan 68 Shannon 72.....926-8380

ROINSTAD Leon 865 19th Av SW ☉.....928-6040

ROINSTAD Leon retired 865 19th Av SE.....928-9001

ROINSTAD S M 430 Jackson SE.....926-4826

ROLNER Charles retired 1010 Geary SE ☉.....926-6307

ROLER Joseph G retired 1225 Waverly Dr SE ☉.....928-7265

ROLES Dallas (Marlene nurse Albany Gen Hosp) self employed
36533 Gilkey Rd (S) ☉ Ch Frank 66 Janna 71.....928-9710

ROLES Delpha 36533 Gilkey Rd (S).....928-9710

ROLFE May checker Richey's Mkt 2830 Jackson St SE Ch Debbie 65.....926-0071

ROLFE R V (Velma) retired 5046 Grand Prairie Rd SE ☉.....926-4243

ROLLAND TRAILER SALES AI Rolland pres 31873 Hwy 34.....928-4243

ROLLEMA MELVIN atty
428 2ND AV SE PO BOX 1334 (OFC).....928-3361

ROLLEMA Melvin T atty

ROLLINS Clark D (Sandra) 1624 Jefferson SE.....928-1511

ROMAN Juan 1620 16th Av SW.....928-4298

ROMANS Peter (Mildred L) physicist US Bur of Mines 1839 Bryant Dr SW ☉.....928-7379

ROMANS Roger self employed 1839 Bryant Dr SW.....928-7379

ROMANS Thomas H (Judy) emp Hector Farms Inc 13025 Corvallis Rd Monmouth
Ch Thomas 64.....928-4854

ROMERO D R 1015 9th Av SW.....967-7156

RONER Frances retired 3155 13th Av SE ☉.....926-5694

RONER Fred A (Anna Louise) retired 1120 Oak St SE ☉.....926-1701

RONTTI Clifford W (Christine student) emp Western Kraft
2890 Valley View Dr NW.....926-0186

ROOS Tim L (Cheryl R) emp Western Kraft 2334 Main St SE ☉
Ch Nathan 75 Erik 80.....928-2263

ROPER E K (Betty) 1861 21st Av SE.....928-0814

ROPP Aaron M (Verna M) farmer & seedman 3189 Kennel Rd SE ☉.....928-8762

ROPP Byron 2469 Kennel Rd SE.....928-3094

ROPP Byron E (Valerie) farmer 1921 Kennel Rd SE ☉.....926-6489

ROPP Dennis A (Vicki) emp Willamette Medl Sup 2617 SE Chicago
Ch Nicholas 80.....967-7934

ROPP Douglas student 2469 Kennel Rd SE.....928-3094

ROPP E C self employed 3635 Circle Dr SE ☉.....926-1849

ROPP H L (Judy W) farmer & ptrnr Ropp Seed 5684 Metge Av NW Rt 4 ☉
Ch Greg 67 Kimberly 70 Jill 72.....928-8234

ROPP Jess E (Veima F) farmer 2469 Kennel Rd SE ☉ Ch Anisa 68.....928-3094

ROPP John (Mary) farmer 31888 Wirth Rd Tangent ☉.....928-7778

ROPP Joseph 3635 Circle Dr SE.....926-1849

ROPP Lew (Francy) farmer 33105 Ridge Dr Tangent @ Ch Kristin '75 John '77.....	928-9886
ROPP Sam M (Verda hsekpr Stardust Motel) retired Rt 1 Bx 403 @.....	928-1984
ROSA Luis F waffer sorter Hewlett Packard 9760 Springhill Dr NW.....	928-5401
ROSE G L (Midred L) trk drvr U&R 4976 Riverside Way SW @.....	926-4665
ROSE Ken R (Mary A) genl mgr Wood Yield Techl Co 820 Bain St SE @ Ch Garth Allen '70 Damien '72.....	926-5796
ROSE Larry A (Joy) emp Western Kraft 1610 Bonnie St SW @ Ch Neal '70 Amy '72.....	926-0473
ROSE Malcolm F 1725 Franklin Av SE	
ROSE Reg (Effie E) retired 3520 Oak St SE (#24).....	926-3690
ROSELAND Lucy 2215 Elm SW (#1).....	926-5308
ROSEN Francis 2500 Sherman SE.....	928-6376
ROSEN Terry M (Frances A) 33794 Hwy 99E (T).....	926-8184
ROSENAU Norman Dale (Kay emp Newlett Packard) carp Dick Draper 2519 Waverly Dr SE @ Ch Lsa '64 Lorri '66 David '68.....	926-7679
ROSENKOTTER Jerry (Julie emp OSU) emp Evans 1660 Mayview Dr NE @.....	928-2895
ROSENWALD Joyce tchr N Albany Jr HS 4160 37th Av SE	
ROSIER William R Jr (Brenda ptrn Superior Auto Body) ownr Superior Auto Body 3384 Idlewood Pl SE @ Ch Barton '68 Cheryl '79.....	926-9545
ROSIN Franklin D (Helen D emp Citizens Valley Bk) mech Dunmire Datsun 1119 Lawrence Av SW @.....	926-3473
ROSKOP Pearl self employed 950 Airport Rd SE (59) @.....	926-7557
ROSS Anmarie 1718 17th Av SW.....	926-0345
ROSS C A Albany.....	967-1049
ROSS Dan ownr Tucker Music 1237 15th Av SW @ Ch Sean '69.....	926-6205
ROSS Donald Q (Eunice L) retired 31970 Griffith Dr Tangent.....	926-4147
ROSS Dorothy L 4555 E Knox Butte @.....	928-8319
ROSS E K 1265 Salem Av SE.....	926-9312
ROSS F E emp Linn Care Cntr 928 Ferry SW Ch David '81.....	926-0899
ROSS Gary L (Ernestine C) 6324 Chapman Ct SW @.....	928-7445
ROSS Harold (Iva Lee) retired 836 North Albany Rd NW.....	926-3025
ROSS Helen 1905 Waverly Dr SE (#3) @.....	928-3029
ROSS Homer L (Muriel H) emp Payless 1208 33rd Av SE @.....	926-3465
ROSS JEANNE DR vet 933 Queen Av SW (ofc).....	928-8341
ROSS John T 1015 5th Av SW.....	928-5778
ROSS Marden F (Ruth E) retired 1114 29th Av SW @.....	926-5921
ROSS Muriel H 1208 33rd Av SE.....	926-3465
ROSS Robert A (Judy M) tchr LBCC 2701 Umatilla St SW @ Ch Patricia '65 Jennifer '68 Joseph '78.....	926-4503
ROSS Roderick (Jeanne Lee vet Reid Veterinary Hosp) farrier 1424 28th Av SE Ch Slane '70.....	
ROSS S L emp Valley Lbr 3310 Marion St SE @ Ch Michael '66 Mark '66 Sarah '74.....	926-7843
ROSS Virginia K foreman Oregon Freeze Dry 1248 Takena St SW.....	926-6484
ROSSBACK Allen A (Annette) emp Teledyne Wah Chang 2976 Seven Mile Way SE @ Ch Matt '66 Brett '68.....	926-7455
ROSSBERG Stephen 1187 9th Av SW.....	928-7331
ROTH Ada 5215 Columbus SE (#A) @.....	928-9084
ROTH B L (Madeline E loan processor Home Fedl Savings & Loan) appraiser Linn Cty Assessor's Ofc 1215 11th Av SW @.....	926-5785
ROTH Bob (Doria) self employed 3508 Shady Oak Dr NE Ch Kyle Aaron '81.....	926-5011
ROTH Brian (Kelly) 7635 Seven Mile Ln SE.....	928-9017
ROTH Brian 10770 Seven Mile Ln SE.....	928-9856
ROTH Clayton L (Kathleen) emp SWF Plywood 2738 Moraga Av SE @ Ch Clayton Jr '65.....	926-3072
ROTH Cortland retired 430 6th Av SW.....	926-0077
ROTH Dan B (Ethel) pres Roth's Inc 705 12th Av SW @.....	926-3082
ROTH Darly A 3303 Madison St SE	
ROTH David Rt 2 Box 338.....	928-8811
ROTH Douglas trk drvr Full Circle Goltra Rd Rt 1 Box 351.....	928-3069
ROTH E S 1042 Belmont Av SW.....	928-9489
ROTH Ed (Anna) retired 5237 Columbus SE (#E) @.....	928-9935
ROTH Evelyn M clk Book Bin Rt 1 Bx 275 @.....	926-5769
ROTH Gary self employed 9721 Seven Mile Ln SE.....	928-3083
ROTH Glenn D (Naomi) farmer Rt 2 Bx 363 @.....	928-3715
ROTH Helen Rt 2 Bx 363.....	928-3715
ROTH Ida 5537 Columbus St SE @.....	926-3148
ROTH Ivan D (Lola M) farmer Rt 2 Bx 338 @ Ch Mary '64 Carmen '72.....	928-8811
ROTH James E (Mary) 227 Springwood Dr NE @.....	928-6647
ROTH Kenneth D (J Evon) self employed 9721 Seven Mile Ln SE @.....	928-3083
ROTH L retired Albany @.....	928-4848
ROTH LaDonna 9721 Seven Mile Ln SE.....	928-3083
ROTH Larry A (Myrna) 10770 Seven Mile Ln SE @ Ch Lori '64 Brenda '68.....	928-9856
ROTH Larry D (Jo secy Home Fedl Sav & Loan) secy treas Roth's Inc 1155 25th Av SW @.....	926-1237
ROTH Leonard P (Donna R) farmer Goltra Rd Rt 1 Bx 351 @ Ch Melvin '65.....	928-3069
ROTH Lonni emp Carriage Trade 227 30th Av SE.....	926-0637
ROTH Louise 1414 Jefferson St SE	
ROTH M 941 Main St SE.....	928-3967
ROTH M retired 2525 4th Av SE @.....	926-1924
ROTH Norman D (Darlene) emp Wah Chang Rt 1 Bx 358A @.....	926-0281
ROTH Perry (Ruth J) farmer Rt 2 Box 135 @.....	928-7030
ROTH Philip (Amelia) retired Goltra Rd Rt 1 Box 359 @.....	928-3956
ROTH Robert A boydmm Pacific Auto Body & Paint 340 Denver NE	
ROTH S case wkr Linn Cty 1414 Jefferson St SE @.....	
ROTH S emp Albany Genl Hosp Albany @ Ch Doni Allard '65.....	926-9594
ROTH S acct OSU Albany @.....	928-4848
ROTH'S FRIENDLY IGA FOODLINER Ed Pinkerton mgr 930 Hill St SE.....	926-8839
ROTH'S FURNITURE STORE & AUCTION MARKET Dan B Roth pres & Larry Roth secy-treas 725 E 1st Av.....	926-9491
ROTH Uriah (Margaret) retired 2525 4th Av SE @.....	926-1924
ROTH William W (Clara) retired 1905 Waverly Dr SE @.....	928-0146
ROTH Wilmer W (Shirley E) emp Heritage Pontiac Olds-Cad 1420 Madison St SE @.....	926-3066
ROTHENGASS Mary Beth student WOSC 937 5th Av SW.....	928-7415
ROTHLEUTNER William F Jr (Marcia M) metal shop wkr Ore Met 32921 Blackberry Ln Tangent (T) @ Ch Katina '72 Kristoffer '75.....	926-3940
ROTO ROOTER SEWER SERVICE Jay Wesson ownr PO Box 291.....	926-3775
ROUNDS Norman F (Gwendolyn clk Payless) retired 3303 Pine St SE @.....	926-2998
ROUNSAVILLE Calvin L (Charlene S) pipelayer Albany Constn 1408 32nd Av SE Ch Bobbie Jo '70.....	928-5216
ROUSE James F (Pauline J EKG techn Albany Genl Hosp) plt engr Georgia Pacific 2841 Squire St NW @.....	928-4497
ROUSE Lanny G (Dala E co-ownr Albany Upholstery Cntr) co-ownr Albany Upholstery Cntr 432 Burkhardt St NE @ Ch Brian '67.....	928-0037
ROUSE Tom 2841 Squire St NW.....	928-4497
ROUSH G M 1410 8th Av SW @.....	926-3545
ROUSH Virgil (Thelma L) emp Duraflake 3415 Oak St SE	
ROUSH Virgil (Thelma) emp Duraflake 3415 Oak St @.....	
ROVA James (Pamela L) ins broker Northwestern Natl Life Ins Co 5050 Columbus St SE @ Ch Kim '71 Kenneth '76.....	928-1244
ROVA L secy Rust Engineering Co Albany Ch Kimberly '71 Kenny '76.....	928-4826
ROWE Burk M (Sonnia bkpr Culligan Water) emp Wah Chang 3809 Pirtle Dr SW @ Ch Devin '66.....	926-7675
ROWE Charles 33245 Hwy 99E (T) @.....	928-4377
ROWE Darn student 3809 Pirtle Dr SW.....	926-7675
ROWE Jack A (Rebecca) emp Golden West 1225 Broadway SW Ch Robert '78 Jack '80.....	926-9337
ROWE Richard (Tammi emp Mary Anns Bakery) emp Buds Gas for Less 1841 Queen (#A4).....	928-4033
ROWELL Jack J (Helen) retired 6128 Spring Hill Dr NW @.....	926-3451
ROWELL Jim D emp Silver Dome Farms 6989 Spring Hill Dr NW @.....	926-0414
ROWELL Michael J (Janette R) bartender Elks 1120 23rd Av SE @ Ch Shawn '70 Matthew '80.....	928-6244
ROWLAND Bernard A (Margaret) slsmn Stoddard Chev 1907 Lincoln NW @ Ch Janne '67 John '68.....	926-0784
ROWLAND David M retired 1520 Umatilla St SW.....	926-4037
ROWLAND Debbie emp Boise Cascade 2481 Moraga Av SE @.....	926-4379
ROWLAND Donald W (Judy J secy Tangent School) emp Pertec Computer Corp 1807 Marion St SE @ Ch Emily '66 Bryan '68.....	926-3654
ROWLEE H C Mrs 1116 11th Av SW @.....	928-3295
ROWLETT George H Jr 1042 Belmont Av SW.....	926-6993
ROWSON Larry (Patsy) emp USPS 3127 17th Av SE @ Ch Steven '64 Brian '70.....	926-3003
ROYAL CROWN WATER CONDITIONING Cliff Bailey pres John Hardleben vice pres 2229 Ermine St SE.....	926-2385 or 926-8987
ROYER Arthur L (Clara) core layer Simpson Timber Co 1960 Jefferson St SE Ch James '65.....	926-8748
ROYER David G (Laura V ofc clk Radio Communications) musician 2507 Main St SE @ Ch Lanette '76.....	928-1423
ROYER H M Rt 2 Bx 166 @.....	928-0258
ROYER Jeffrey E emp State Highway Div 3222 North Shore Dr SE.....	926-6107
ROYER Kenneth E (Betty) self employed 1163 Geary SE.....	928-8731
ROYSTER Nicola A retired 1112 Takena St SW @.....	926-6527
ROZELLE Ben F Jr (Violet F) farmer 4221 Oakville Rd SW @.....	928-7983
ROZELLE James (Helen) emp GAPS 4454 Oakville Rd SW @ Ch Jennifer '77.....	926-1685
ROZELLE Pam 4221 Oakville Rd SW.....	928-7983
RUANE R M 32975 Hwy 99E Tangent.....	928-6830
RUARK Angela student Columbia Christian College 3282 Pacific Pl SW.....	928-1552
RUARK Gene (Karen) emp Citizens Valley Bank 3282 Pacific Pl SW @ Ch Jaymy '72.....	928-1552
RUARK Lester V 1248 Ferry St SW @.....	928-9622
RUARK Verle D (Marjorie H) clk Fred Myer 2911 Westpark Ct SE @.....	926-6206
RUBENS Francis H (Paulene H chkr Safeway) trk drvr Roy Daves Trucking 2911 Davidson St SE @.....	926-4717
RUBENSTEIN'S Ron Rubenstein mgr 2100 Santiam Hwy SE.....	926-8861
RUBESH Ed Jr (Mary Lou) electn J&J Elec 2912 South Shore Dr SE @ Ch Jennifer '72 Edward '78.....	926-0889
RUBESH Edward L (Lois O) electn J&J Elec Inc 3033 Locust Av SE @.....	928-7446
RUBIN STEPHEN L DR phys & surg 2605 Willetta SW (ofc).....	928-3379
RUBY Teresa Rt 1 Box 175.....	928-9874
RUBY Walter (Dorothy K) dairy farmer Rt 1 Bx 275 @.....	928-9874
RUCKER Charles E 316½ Calapooia St SW.....	926-4551
RUCKER Dan G (Denna C) emp Ore Met 4289 Moraga Pl SE @ Ch Laurie '69.....	926-8775
RUCKERT George (Violet) 1923 27th Av SE @.....	926-8545
RUCKERT Larry E (Dedra L) farmer 33660 Ridge Dr (T) @ Ch Brienna '79.....	928-7966
RUCKERT Ray (Shirley) grass seed farmer 1205 Lakewood Dr SW @.....	926-1948
RUCKMAN V V 205 6th Av SE (#1).....	928-6010
RUD DICK N-O-D-LAY SHOE SHOP Dick Rud ownr 339 2nd Av SW.....	928-7651
RUDOLPH David W stock clk Smith Glass & Paint Co 662 Thornton Lake Dr NE RUDOLPH Linda L 1527 Santiam Rd SE.....	928-5591
RUDZIK Greg A US Army 2230 Ferry St SW.....	926-1661
RUDZIK Mark emp Ore Met 2230 Ferry St SW.....	926-1661
RUDZIK Ralph E Sr 2230 Ferry St SW @.....	926-1661
RUDZIK Tim J prodn wkr Ore-Met 1740 Belmont Av SW.....	926-8021
RUDZIK Timothy J emp Ore-Met 2230 Ferry St SW.....	926-1661
RUE Cheryl A x-ray student Albany Hosp 1918 Thurston St SE	
RUGGLES Norman L (Arlene D) 640 Maple St SW.....	
RUGGLES Rodney 640 Maple St SW.....	
RUGGLES Rodney wldr Ore-Met 1601 Lehigh Way SE.....	926-0246
RUGH Allen D (Linda) emp Oregon Freeze Dry 1211 37th Av SW @ Ch Angela '76 Alex '78.....	926-9723
RUGS-N-STUFF 306 11th Av SW.....	928-5050
RULE Albert R (Mary C) metallurgist Bureau of Mines 2801 Umatilla St SW @ Ch Christina, Kathleen, Ann Marie, Albert, Robert, Julie.....	926-6775
RULE Barbara student West Albany HS 2801 Umatilla St SW.....	926-6775
RULE Lynnann student Spokane 2801 Umatilla St SW.....	926-6775
RUMBAUGH Greg W announcer KGAL-Radio 620 28th Av SE @.....	928-7368
RUMSEY Kenneth L (Sandra D tchr's asst Jefferson Grade Sch) emp Amer Can Co 3455 Bartley Dr SE @ Ch Deborah '66 Theron '70 Jon '71.....	926-9226
RUNKLE A H retired 120 Denver St SE @.....	928-7437
RUNNER Steven M (Bev) emp Kraus & Dalke Albany @ Ch Stephanie '79.....	928-9247

96 RUNNING - SAMMY

Albany
City Directory
1981 Johnson Publishing Company, Inc.

RUNNING RICHARD CPA 521 S Lyon St PO Box 828 (ofc)..... 926-6015
RUNNING Richard CPA (Joyce instr Linn-Benton Comm Coll)
CPA & ptrnr Marshall & Running PC 198 Widmer Pl NW (res) (res) (res)
Ch Michael '75 Jeremy '76..... 926-0584
RUNNINGHAWK David 833 28th Av SE..... 928-7034
RUNNINGHAWK Lawrence (Sharon St) emp SWF Plywood 833 28th Av SE (res)..... 928-7034
RUNNINGHAWK Lori R emp King Arthurs Pizza 833 28th Av SE
RUPE Dan (Chris) 2029 Westbrook SE (res) Ch Dan '69..... 926-7593
RUPP Dennis J (Marilyn H) restr mgr Boss Ent Burger King 2435 16th Av SE
Ch Danny Patrick '76 Cathi May '78 Clinton Joseph '80 Jason Christopher '81..... 928-9731
RUPPERT Gary (Karen) tchr LBCC 2139 Chicago SE (res) Ch Amy '78..... 928-8420
RUPRECHT Frederick E (Beverly V pt tm clk Tangent Rural Fire Dept)
custdn & bus driv Tangent Elem Sch 32155 Old Oak Dr Tangent (res)
Ch David '66 Michael '69 Paul '73..... 928-7789
RUSEN John (Glady's) intnatl rep United Steel Wrks 3205 16th Av SE (res)
RUSEN John (Glady's) emp United Steelworkers of Amer 2928 Bartley Ct SE (res)..... 926-0400
RUSH Angela marketing secy Home Federal Savings Albany
Ch Candace '74 John '75..... 928-2490
RUSH M A & CO Merle A Rush ownr 220 Ellsworth St SW..... 926-4415
RUSH Merle A (Inez) fmancial consultant M A Rush & Co
3885 Terra Lynda Dr NW (res) Ch Merle '65 Eugene '67..... 928-8701
RUSHING Tim (LuAnne tlr Citizens Valley Bank) shgp clk Ore Met
1510 Walnut St SW (res)..... 926-2175
RUSK F D 805 4th Av SE..... 926-6774
RUSK J student 515 Rainwater Ln NW..... 926-1657
RUSK Stephen M (Patricia A ofc mgr Hewlett-Packard) self-emp
515 Rainwater Ln NW (res)..... 928-2493
RUSS' DAY-N-NITE GROCERY Russ Sell ownr 423 2nd Av SE..... 928-7188
RUSS' DISTRIBUTING Russ Sell ownr 423 2nd Av SE..... 928-1954
RUSS' DAY-N-NITE GROCERY COTTONWOODS Russ Sell ownr
Rt 1 Bx 277M..... 928-0588
RUSSELL C F (Marie K) engr Willamette Inds 3060 Bunn Dr NW (res)..... 926-0711
RUSSELL Clifford E (Evelyn L) emp United Chrome 704 3rd Av SE (res)..... 926-2071
RUSSELL David L (Jacqueline) mach opr Wah Chang 3111 Pine SE (res)
Ch Amy '73 James '76 Mary '80..... 926-9769
RUSSELL David W (Violet) retired 2219 Marion SE..... 926-8132
RUSSELL Echo Mrs 1406 Santiam Rd SE (res)..... 928-7138
RUSSELL Gary (Kathi) emp Ore Met 616 36th Av SE (res) Ch Ryan '75..... 928-2067
RUSSELL Glen S 4545 Cortez Pl SE
RUSSELL Larry W emp hwy dept State of OR 2336 Ermine SE..... 928-1942
RUSSELL O H (Elsie) mach Willamette Inds 2936 Clay St SE (res)..... 926-4915
RUSSELL Roger (Alma E) slsmn Pauls Auto Import 1535 Laurel Oaks Dr (res)..... 926-2907
RUSSELL Virgil L (Lela) 504 Chicago St SE..... 928-9962
RUSSOM Marion sis Jered's Outdoor & More 755 Davidson St SE (#1)..... 926-5703
RUST ENGINEERING CO 2300 Liberty St SW..... 926-0940
RUST Floyd E (Lena) retired 319 Charlotte St NE (res)..... 926-7406
RUST Sam F (Margaret A) 150 Marilyn St NE..... 926-8015
RUSTY'S RESTAURANT Rusty Rice & Jim Henderson ownrs
3225 Santiam Hwy SE..... 926-6713
RUSU Tom J (Kim A) 2701 Hill St SE (res) Ch Tom T '80..... 928-3126
RUTHERBORIES D J 1771 Marion St SE
RUTH Brian D (Jennifer) emp McLagan 3596 Bernard Av NE Ch Mathew '77..... 967-8356
RUTHERFORD Bob L (Lee) adv slsmn KRKT Radio 4719 Willetta St SW
Ch Jason '72 Jessica '77..... 967-7226
RUTHERFORD Ron Rt 1 Box 277..... 928-0860
RUTHERFORD Thomas (Evonne) mill wright Linn Gear Co Rt 1 Bx 277 (res)
Ch Jeffrey '73..... 928-0860
RUTHRUFF Jim 2913 Scenic Dr NW..... 926-5788
RUTHRUFF Lee (Evelyn J) farmer 4564 Palestine Av NW (res)..... 926-3453
RUTHRUFF Ward Mrs 4516 Palestine Av NW (res)..... 928-9944
RUTHVEN Robert R 2402 Sherman St SE..... 928-5512
RUTTENCUTTER William (Joan) self employed 210 7th Av SE..... 928-2380
RYALS Leon (Mary) retired 140 Fulton St SE (res)..... 926-2058
RYALS V E retired 405 2nd Av SE (res)..... 926-1911
RYAN ADVERTISING & PUBLIC RELATIONS Peter J Ryan ownr
2840 Marion St SE..... 926-4419
RYAN Kelly student 840 Laurel Pl NW..... 928-9534
RYAN Loren (Viola) carp RC Wilson Co 327 6th Av SE (res)..... 928-4479
RYAN MOTOR INNS
745 SE COMMERCIAL ST SALEM 'DOWNTOWN'..... 363-2451
OREGON..... 800 452-8328
ALL OTHERS..... 800 547-0251
RYAN Paul 37419 Hungry Hill Dr (C) (res)..... 928-7738
RYAN Peter J (Kit) pres Ryan Advertising & Public Review 840 Laurel Pl NW (res)
Ch Michael '66 Terri '69..... 928-9534
RYAN PIER POINT RESORT INN
85625 HWY 101 FLORENCE..... 997-7191
RYAN SWEPT WING MOTOR INN
1212 E PRICE RD 1-5 & HWY 20 AIRPORT..... 926-6031
RYAN Timothy student 840 Laurel Pl NW..... 928-9534
RYDER Alan B 310 Jumper Ln NW
RYDER Franklin W (Gracie) retired 2077 Marion St SE (res)..... 928-7012
RYDER TRUCK RENTAL ONE-WAY INC Mark Ausum mgr
2145 Pacific Blvd SE..... 926-3711
RYMER Karen Ann 2887 Grand Prairie Rd SW
RYNEER Charles (June D) ownr A&T Plumbing Rt 2 Bx 2100 (res)..... 926-0250

S S M ENTERPRISES

JIM JACOBS PRES. NOREEN JACOBS BKPR.- 1386 TIMBER ST SE..... 928-3200
or..... 928-3129
S S M ENTERPRISES INC
Jim Jacobs pres, Eugene Jacobs & Rodney Jacobs 2nd vice pres, Candice
Jacobs secy-treas 1386 SE Timber..... 928-3129
S S PACKAGING COMPANY William H Young ownr 214 Springwood Dr NE..... 926-9386
SAAGER G W (Minnie A) retired 1621 Main St SE (res)..... 926-8935
SAAR J 1905 Waverly Dr SE (#38)
SABATKA Amy 739 Washington St SW..... 928-8633
SABATKA David (Nona M tchr City of Albany Kiddie Kraft) tchr WAHS
739 Washington St SW (res) Ch Carol '66..... 928-8633
SABATKA Gregory 3815 Oak St SE..... 926-8324
SABATKA Julie student OSU 739 Washington St SW..... 928-8633
SABATKA Mary 739 Washington St SW..... 928-8633
SABATKA Richard D (Judy A) tchr S Albany HS 3815 Oak St SE (res)
Ch Stuart '66..... 926-8324
SABATKA Steven emp Albany Cinema 3815 Oak St SE..... 926-8324
SABER Neissam (Mahshid) student 1861 21st Av SE (#167)..... 928-7889
SABINO John (Margaret) retired 7491 Independence Hwy NW (res)..... 967-8046
SABINO Laura M 206 30th Pl SE..... 967-7505
SABOE Dwayne L (Sandra K) ag engr Soil Conservation
2972 Arlington Dr NW (res) Ch Debbie '70 Lisa '73..... 926-5121
SABOE Joe 1630 Spring Hill Rd NW..... 926-1607
SABOE LAVERNE A DR chiro 905 19th Av SE (ofc)..... 926-3162
SABOE Laverne A Dr (Patricia M ownr Soup Tureen Restr) chiro
1630 Spring Hill Dr NW (res) (res)..... 926-1607
SABOE Mary Pat student 1630 Spring Hill Dr NW..... 926-1607
SABOE Tony student 914 21st Av SW..... 967-8490
SACHET Marion (Carol B rep Stanley Home Prod) retired 938 Elm St SW (res)..... 928-8721
SACHET Terry (Ellen) emp Ore Met Rt 1 Box 254A (res)..... 926-9820
SADCO PAINTERS Ronald Lee Sadowsky & Dennis Eugene Sadowsky ptrnr
2919 Alexander Ln NE..... 926-1707 or 928-3770
SADEK Arkam (Greda T) tchr St Mary's Catholic School 5011 Joanna Pl SW
SADOWSKY Dennis Eugene (Martha Jean secy Millersburg School Dist)
ptrnr Sadco Painters 2919 Alexander Ln NE (res) Ch Scott '69 Shawn '72..... 928-3770
SADOWSKY Edward (Lillian M) mgr Inter City Sales
3800 South Mountain View Dr SE (#1)..... 926-6364
SADOWSKY Gene (Patricia) self employed 802 Quarry Rd NW (res)
Ch Lance '67 Terra '75..... 928-9774
SADOWSKY Ronald Lee (Linda L) ptrnr Sadco Painters
2893 South Mountain View Dr SE (res) Ch Curtis '66 Aaron '72 Heather '75..... 926-1707
SAFEWAY STORES INC Ralph Hutchinson mgr 635 Pacific Blvd SW..... 926-5051
SAFEWAY STORES INC-BAKERY 635 Pacific Blvd SW..... 926-4814
SAFLEY Roy L retired 626 Bain St SE (res)..... 926-7571
SAGER M H Adam (Shirley A asst physical therapist Albany Genl Hosp)
warranty ofcr Far West Trkng 3638 Thurston St SE (res)..... 926-2842
SAGGS Andrew G 750 College Park Dr SW..... 926-9705
SAHLEEN Carl O (Helen M mgr Lebanon 88 Store) retired 3215 Pine St SE (res)..... 928-8162
SAHLEEN Jay A (Sandy emp Dr Turner) 2603 18th Av SE..... 928-3115
SAHLEEN Nancy secy Republic Dvlpmnt Co 1904 38th Av SE
SAHLSTROM George E
(Rhonda nursing supr State of Oregon Adult & Family Services Dept)
carp Buerge Construction Albany Ch Aaron '71 Christopher '73 Teddy '77..... 967-8088
SAHOWSKI William C III 1424 Clover Ridge Rd NE
SAIANI R 4262 Grand Prairie Rd SE..... 928-7094
SAIYED Wagah H (Iqbal H) 2818 Brookside Av SE (res) Ch Ahmed '67 Ali '69..... 928-5723
SALAZAR Louie (Kathy) assoc pastor First Assembly of God
625 Bain St SE (res)..... 967-7092
SALEE Vernon M (Janet student LBCC) student LBCC 926 5th Av SE (#12)..... 928-0296
SALEM INN
1855 NE HAWTHORNE SALEM 'I-5 & MARKET ST EXIT BY
VIPS RESTAURANT'..... 581-9410
SALIKIE Clayton W 461 26th Av SE..... 928-0276
SALING Allen K (Sandy K) diesel mech First Far West Trkng
5985 Teddy Av NE (res) Ch Candace '68 Shalane '71 Joshua '76..... 928-2440
SALING Patsy 125 Geary St NE..... 926-9304
SALING R J (Fay cook Calapooja Jr HS) emp SWF Plywood 125 Geary St NE..... 926-9304
SALISBURY Robert E (Darlene clk Pay 'N Pak) boiler opr OSU
1913 Breakwood Cir SE (res) Ch Brian '69 Lisa '69..... 928-4617
SALLEE James (Janet) student 36451 Leslie Rd Scio (res) Ch Yvonne '73..... 928-2191
SALMON M O & SONS Merrill O Salmon pres Dennis Smallwood secy
1248 Goldfish Farm Rd SE..... 928-7391
SALMON Merrill O (Irene) pres M O Salmon & Sons 1185 25th Av SW (res)..... 926-3954
SALO Elmer (Edra) 1607 Gibson Way NW (res)..... 926-2741
SALON ONE ELEVEN Carla Hicks mgr 111 S Lyon St..... 928-0111
SALSMA John (Marie) retired 2797 Spring Hill Dr NW (res)..... 928-3869
SALSAMAN David emp Westbrooks 619 29th Av SE..... 926-0150
SALSAMAN Paul 619 29th Av SE..... 926-0150
SALSTROM Joseph W 345 Charlotte NE (res)..... 928-2789
SALVATION ARMY THE Lt John Reed & Kathryn Reed commanding officers
2223 4th Av SE..... 928-4774
SALVATION ARMY THRIFT STORES Lois Trefethen mgr 223 2nd Av SW..... 926-3433
SAMARD Anthony farm laborer Clyde Montgomery 32935 Blackberry Ln (T)..... 928-7776
SAMARD Arlen C (Eileen J) emp Western Kraft 32935 Blackberry Ln (T) (res)..... 928-7776
SAMARD AUTO SERVICE Gabe Samard ownr 420 Queen Av SW
SAMARD Darrell emp Western Kraft 2690 18th Av SE (res) Ch Tami '65..... 928-9652
SAMARD Kimberly student WOS 32935 Blackberry Ln (T)..... 928-7776
SAMARD Tony 32935 Blackberry Ln (T)..... 928-7776
SAMBS RESTAURANT INC Al Whetstone mgr 2180 Pacific Blvd SE..... 926-2668
SAMMY'S FAMILY RESTAURANT &
PANCAKE HOUSE
(Cent)

S
S & S ENTERPRISES Bud Spencer ownr 375 Pacific Blvd SE..... 926-0031
S & S ENTERPRISES INC C D Spencer ownr 1338 North Albany Rd NW..... 926-1124
S R C INC Bill Stroehlein mgr 290 Arnold Rd NE..... 928-1624

(Cont)

SAM GUTIERREZ & SHARON GUTIERREZ CO-OWNRS - FULL SERVICE RESTAURANT, SPECIALIZING IN OMELETTES-

917 NW CIRCLE BLVD CORVALLIS	752-4651
SAMPELS Mike (Claudia opr Cleanery) opr American Can 523 32nd Av SE (#3) @ Ch Tina '73 Michael Jr '75.....	928-0419
SAMPLES Courd A (Deborah L tchr First Christian Church) prod hlpr Teleayne Wah Chang 327 7th Av SW @ Ch Benjamin '78.....	926-9314
SAMPSON V 2550 14th Av SE (#38)	928-4982
SAMS & SON WEATHER STRIPPING Robert H Sams ownr 3920 Grand Prairie Rd SE.....	926-7923
SAMS Alvin J 622 35th Av SE @.....	928-9365
SAMS Chester (Ruth nurse Lebanon Hosp) emp Cruise Mobile Homes Rt 1 Box 386A Ch Lorie, Wesley, Michael.....	967-9473
SAMS Robert H (Marion W) ownr Sams & Son Weather Stripping 3920 Grand Prairie Rd SE @.....	928-8937
SAMSON Dennis M (Diana A) trk drvr Cummings Transfer 3513 Madison St SE @ Ch Lila '72 Johanna '73.....	928-1471
SAMUEL David M (Janet) emp State Farm 1930 Tudor Way SE @.....	926-3126
SAMUELSON John F labr Seabrook Foods 697 Jefferson St SE.....	926-0707
SAMUELSON Merlin D (Judy secy) sponge inspr Ore Met 2524 Ermine St SE.....	926-6995
SANCHEZ Adrian (Mary T) customer engr IBM 2125 Ferry SW Ch Longino '77 David '80.....	928-5709
SANDBERG Dale Rev (Jan asst activity dir Churchill Ests) asst mgr Churchill Ests 2439 Jefferson SE @.....	926-7254
SANDBERG Lorin (Carrie) millwright wkr SWF 1608 Lafayette SE @ Ch Lea Mae '81.....	926-1123
SANDERLIN R G (Beverly) retired 6340 Sunset Dr NE @.....	926-3691
SANDERS Bill (Terry A secy Fedl Credit Union) emp Transition Metal 3114 Jackson St SE @.....	928-1752
SANDERS C W (Kay) retired 1905 Waverly Dr SE (#101) @.....	928-3969
SANDERS Cecil (Gene retired) retired 1081 Chicago St SE.....	928-5097
SANDERS Cindy student LBCC 1037 8th Av SW.....	926-1268
SANDERS Craig student OSU 3778 Independence Hwy NW @.....	926-2034
SANDERS Daniel L 519 5th Av SW.....	928-2508
SANDERS DeWayne W (Vicki L) emp Wah Chang 824 Broadalbin St SW @ Ch John '67 Brad '71.....	928-1820
SANDERS Dorothy 1904 Ferry St SW.....	926-0632
SANDERS Ernest H bkpr Barrett Bros Inc 1410 7th Av SW @ Ch Cindy '63 Lauri '65.....	926-2034
SANDERS Frank (Carolynn M) ptnr Snyders 3778 Independence Hwy NW @ Ch Jamie '73.....	926-2034
SANDERS Howard K (Nancy nurses aide Good Samaritan Hosp) formn SO Pac RR Rt 1 Bx 271 @ Ch Tracy '75 Tonya '77 Mathew Keith '81.....	967-7573
SANDERS J R 3009 Will Ct SE.....	928-4784
SANDERS Jerry L 2571 Alexander Ln NE.....	926-2796
SANDERS Kenneth F 2330 Hill St SE.....	928-8447
SANDERS Mary J cocktail wtrs 1037 8th Av SW @ Ch Lauri '65.....	926-1268
SANDERS Michael (Barbara) mgr NW Health Cntr 228 Green Acres Ln NW @ Ch Erika '74 Leslie '76.....	926-8218
SANDERS Robert T (Bonnie F) emp Hewlett Packard 31975 Griffith Dr Tangent @ Ch Brenna '72 Brandon '76.....	928-4934
SANDERS Thomas A (Gayle) mech Snyder & Sons 1634 15th Av SE Ch Kyle '80.....	967-9308
SANDERS VERNON D acct 201 1st Av W Linn-Benton Bldg (ofc).....	928-9395
SANDERS Vernon D acct 1012 Gale St SW (res).....	928-9395
SANDERS Vivian D 1520 Walnut SW.....	967-7050
SANDERSON Bernice 2271 Madison St SE.....	928-8961
SANDERSON Harry (Jan ownr United Hairlines Bty Salon) 2430 53rd Av SW @ Ch Corina '73 Cristen '75.....	926-5680
SANDERSON Maurice retired 1605 Maple St SW @.....	926-2485
SANDERSON Paul emp Walco Intnattl 1710 15th SW.....	928-0264
SANDERSON Tom J (Hope A dept of justice State of OR) emp Dept of Vets Affairs 2320 Broadway SW @.....	928-1536
SANDGREN Fred O (Arlene M emp Payless) tchr & coach South Albany HS 3407 Chicago St SE @ Ch Fred Jr '67.....	926-6111
SANDMAN Richard (Marie secy bkpr Corwin Ins) sheetrock installer 1820 Jefferson SE Ch Kenny '74 Heather '80.....	928-0082
SANDOVAL M E student LBCC 522 Calapooia SW.....	967-7020
SANDOVAL Margaret asst to controller Albany Democrat Heard 1030 Broadway St SW.....	926-8017
SANDQUIST Carl J (Jean M staff clk Pac NW Bell) cabtmkr 1030 23rd Av SE @.....	928-3294
SANDQUIST E M 2550 14th Av SE (#27).....	926-4869
SANDQUIST James (Jeanette emp Jim Barratt Tours & Away Travel) exec vice pres Future Sav & Loan Assn 886 Edgewood Dr NW @ Ch Ronald '71.....	928-2705
SANDQUIST Nancy slsmn Fred Meyer 1030 23rd Av SE.....	928-3294
SANDQUIST Wayne A (Betty J clk Fred Meyer) emp Western Craft 1090 22nd Av SE @.....	926-0870
SANFORD James W 150 Scraevl Hill Rd NE.....	928-3910
SANFORD Julie 154 Scraevl Hill Rd NE.....	926-3701
SANFORD Raymond (Janet) ownr Royal Auto Wrecking 145 Scraevl Hill Rd SE @ Ch Jeffery '65 Michelle '68 Todd '71.....	926-7737 or 926-7738
SANITATION TECHNOLOGY INC 225 Queen Av SE (#A).....	926-3507
SANKER David student Cal Tech 832 2nd Av SE.....	926-3507
SANKER Keith P student OSU 832 2nd Av SE.....	926-3507
SANKER Mary Ann 832 2nd Av SE @ Ch Greg '64.....	926-9568
SANKER P E 208 5th Av SE.....	926-9568
SANKER Philip E mgr Fedl Metals Credit Union PO Box 1246	
SANNAN Gertrude E 5032 Willetta St SW.....	926-8078
SANNAN Joel (Denise emp Dr Schaeffer) emp Lemons Mill Works 2976 Moraga Av SE @.....	928-0822
SANNAN Larry J (Heleen M) mtce mech Willamette Inds 5032 Willetta St SW @.....	928-3251
SANTIAGO Guy (Deb) christmas tree contr Rt 3 Bx 775S @ Ch Jason '78.....	967-7369
SANTIAM CHARTERS 3510 E Knox Butte.....	926-2261
SANTIAM FORKLIFT CO Fred A Taylor pres, Dennis Richey vice pres 1940 Linn Av NE.....	926-9636
SANTIAM JEWELERS Earl Sachs ownr & mgr 2532 Santiam Hwy SE.....	926-7535

SAMPELS - SCALTRETO 97Albany
City Directory

© 1981 Johnson Publishing Company, Inc

SANTIAM MOTORS INC Delman G Munsey & Eugene A Richardson ptnrs 4646 Santiam Hwy SE.....	926-1773
SANTIAM PACIFIC CORP 2120 Pacific Blvd SW	
SANTIAM PAINT & BODY AUTO FRAME REPAIR Bill C Smithson & John Fosdick ptnrs 4275 Santiam Hwy SE.....	926-2017
SANTIAM TERRACE APARTMENTS W S Woods & Marjorie Woods mgrs 855 Chicago St SE.....	928-8431
SANTIAM TRACTOR CO Hank Warkentin mgr 3rd Sherman (L).....	926-0230
SANTIAM TRACTOR CO-KUBOTA DIVISION Don Herrold mgr 30292 HWY 34.....	928-4040
SANTIAM TRUCK RENTAL PO Box 1551 (T).....	928-1343
SANTIAM YAMAHA 1290 Commercial Way SE.....	926-7723
SANTO L L retired 855 Chicago St SE (#18).....	928-5340
SANTOS J (Dorothy) supvr Hewlett-Packard 2005 Bloom Ln NW @.....	926-2733
SANTOS Paul B 8530 Columbus St SE.....	
SAPP F L 2124 Willamette Av NE @.....	926-4319
SAPP Harley T (Sybil) retired 1265 Salem Av SE (#9).....	928-3584
SAPP James H (Marilee) vice pres Willamette Land Ins 1624 31st Av SE @ Ch Randall '65 Jam' '67 James Jr '68 Benjamin '75.....	926-9622
SAPP L E retired 2015 Main St SE @.....	926-6234
SAPP Robert E (Beverly invoice clk Smoke Craft) student LBCC 2453 Jefferson St SE @ Ch Michelle '69 Jenny '72 Michael '74.....	928-1859
SAPP Robert F (Betty A) emp SWF Plywood Rt 1 Box 275T.....	928-7982
SAPP Roy D (Pat) ins agt 2010 Main St SE @ Ch Kimberly '71 Ronnie '73.....	926-7953
SAPP Timothy (Patricia D) farmer 5869 Spring Hill Dr NW @ Ch Wendy '72 Brandon '75 Ginger '78.....	928-1425
SARFF L F (Lucia) retired 738 Takena SW @.....	928-8151
SARGEANT D J (Ilene tchr Standard Christian School) shop man G & R Seed 33825 McFarland Rd (T) Ch Nathan Daniel '70.....	928-6524
SARGENT S clk OSU 972 College Park Dr SW Ch Rodney '76.....	967-7870
SARTAIN Melvin T 3644 Tudor Way SE.....	967-9168
SARVINSKI Galen 2453 Jefferson St SE	
SARVIS Anne C 1265 Salem Av SE.....	967-7470
SARVIS James C (Betty bkpr Helms Bros Farms) retired 1200 Salem Av SE @.....	926-0830
SASS Arthur H (Mrs Arthur tchrs aide School Dist) electn Ore-Met Rt 3 Box 775B @.....	926-8180
SASS Claus A Jr (Kathleen A emp ALB Optometric) mgr Bigand Htg 1130 9th Av SW @ Ch Jonathan '69 Eric '72.....	926-6609
SATER Gary L (Virginia) papermaker American Can 3010 16th Av SE @ Ch William '66 Robert '70 Teresa '72.....	926-1275
SATEREN D E 6217 Peterson Ln NE.....	926-9976
SATROM Mike (Sandra J emp Mally Food) recovery wkr Western Craft 145 Peach Tree Ln NE @ Ch Casie M '74.....	926-5464
SATTERLEE Tom Jr (Kathi) inspr Hewlett Packard 156 Oak St SE @.....	928-5120
SAUER Jerome M (Kay tchr aid Deriwinkle) emp American Can 3300 Devon Pl SE @ Ch Wanda '67 Randy '71.....	926-5390
SAULMON Elvin L (Ethyle Fern retired) retired 31945 Rolland Dr Tangent @.....	928-5172
SAUNDERS Don (Betty) 964 Ferry St SW Ch Brandon '75	
SAUNDERS Henrietta S 323 Calapooia SW Ch Florence, Heidi Lynn, Ina Marie.....	926-0255
SAVAGE B J 3873 Independence Hwy NW @.....	928-9607
SAVAGE B L 1640 Hill St SE @ Ch Kerry '65.....	928-0929
SAVAGE C E Albany.....	928-4817
SAVAGE C J (Naomia retired) retired 3216 Chicago St SE @.....	928-3961
SAVAGE Cindy certified nurses asst Sunset Care Center 405 6th Av SE (#B) Ch Kimberly '75.....	926-0443
SAVAGE Richard core feeder Simpson Timber 3510 David Av NE Ch Clifford '72.....	928-1427
SAVAGE Thomas W (Joan pt tm emp US Natl Bank) emp State of Oregon 5638 Dumbeck Av NW @ Ch Thomas W Jr '68 Michael '69.....	928-9596
SAVAGE William R (Daisy E) retired 1530 Shady Ln NW @.....	926-1757
SAVAHPOUNE Boun Heuang (Chany) janitor Mennonite Home 2545 Sherman St SE @.....	926-5475
SAW B John (Donna L) wife supt Seabrook Farms 4133 Juan Way SE @ Ch Robin '65 Roger '67 Ryan '67 Renee '70.....	928-8468
SAWYER Dick A (Nada E emp Safeway) emp Champion International Plywood-Lebanon 3265 Millbrook Pl SE @.....	926-2023
SAWYER Jim student 2200 30th Av SE.....	926-3267
SAWYER Patty student 2200 30th Av SE.....	926-3267
SAWYER Robert (Carol secy Sharanden Mech Contract) formn Peter Kewitt 2200 30th Av SE @.....	926-3267
SAXTON Marvin (Edna circuit ct clk Linn Cty) consultant Argus Credit Mgmt Inc 1320 Powell Way SE @.....	926-4517
SAXTON Steve (Terri tchr) owner The Sports Page 2746 7th Av SE (#2).....	926-0894
SAXTON V M retired 950 Airport Rd SE @.....	926-7084
SAYLES Connie btcn 3217 Clay St SE.....	926-5301
SAYLES Don E (Doris) emp United Chrome 3217 Clay St SE @.....	926-5301
SAYLES Karen tchr Comm Day Care Cntr 3217 Clay St SE.....	926-5301
SAYLES Larry US Navy 3217 Clay St SE.....	926-5301
SAYLES Stan (Beth) ptnr Valley Auto Elec 1456 Broadway St NW @.....	928-2718
SAYLOR Bert L (Hazel retired) retired 1905 Waverly Dr SE (#97) @.....	928-8402
SAYLOR Norman L traffic mgr Evans Prods Corvallis 1024 Alandale Av SW @.....	926-2624
SAYLOR Richard T 2487 40th Av SE.....	967-1258
SAYLOR Steve C 221 Thurston.....	928-4618
SAYLOR Vern (Myrna J) retired 910 18th Av SW @.....	926-1280
SAYLOR Wilbert M retired 4562 Hwy 20 NW @.....	928-3289
SAYRE Ronald (Ann) mgr Long Shoe Barrel 2225 Oak St SE Ch Vincent '67 Johnathon '73.....	
SCALES Brian student 1717 Fisher Loop NW.....	926-6744
SCALES Jeffery painter 1717 Fisher Loop NW.....	926-6744
SCALES John F (Carolla) slsperson OR Properties Unlimited 720 SW 56th Corvallis.....	752-0544
SCALES William L (Dorothy) painter 1717 Fisher Loop NW @.....	926-6744
SCALTRETO N P retired 1640 Jefferson SE @.....	926-3556

98 SCARBOROUGH - SCHUCKS

Albany

City Directory

© 1981 Johnson Publishing Company, Inc.

Table listing names and addresses for the first column, including SCARBOROUGH Mildred 934 6th Av SW, SCARBOROUGH Steve T (Molly) form Northrup King Co, SCARBROUGH Grady E forklift opr SW Plywood 1300 Casa Villa SE, etc.

Table listing names and addresses for the second column, including SCHLOSSER Paul (Debra) minister Church of Christ 1236 Takena SW, SCHLUMBOHM Gwen 924 31st Av SE, SCHMALTZ James D 1740 Queen Av SW, etc.

SCHUELLER Robert A (Karen L medl recpt Childrens Clinic) electn
1083 33rd Av SW @ Ch Kirk '71 Lori '73 Traci '75..... 926-7531
SCHUELLER William J (Rosemary M) emp American Can 3007 Madison St SE @
Ch Billy '69 Kevin '72..... 926-8784
SCHUETZ Larry J 1017 11th Av SW..... 928-4320
SCHUH Barry K emp K-Mart 2725 28th Av SE..... 928-7053
SCHUH Dwayne US Navy 2815 Oak St SE..... 926-4558
SCHUH George F (Dorothy K) mtccm Linn Cty Hwy Dept 129 Sherman St SE @..... 926-6460
SCHUH Gladys custdn OSU 2725 28th Av SE @..... 928-7053
SCHUH Julius mtccm Stokely Van Camp 4710 San Felicia Av SE @..... 926-3713
SCHUH L S retired 1010 Geary SE (#27)..... 928-1258
SCHUH Norman R (Beverly R) emp SWF Plywood 2815 Oak St SE @
Ch Patrick '64..... 926-4558
SCHUH Tim R emp Valley Floorland 321 12th Av SW..... 967-1259
SCHUKNECHT Clarence W (Betty M retired) retired 855 4th Av SW @..... 926-1623
SCHUKNECHT Gary 1861 21st Av SE..... 967-7241
SCHULER Christine emp Smittys 3155 16th Av SE..... 967-7597
SCHULER L M 3106 Chicago SE..... 928-8184
SCHULER Paul (Hazel E) retired 735 Fulton St SE @..... 926-7086
SCHULER Randy student 3155 16th Av SE..... 967-7597
SCHULER Ray emp Willamette Ind 2202 Geary St SE..... 926-8982
SCHULER T J Albany..... 928-8204
SCHULER Thomas F (Myrna) retired 3155 16th Av SE @..... 967-7597
SCHULER William E (Jill) emp Wah Chang 913 34th Av SE @
Ch Todd '63 Daniel '75..... 928-7278
SCHULMERICHS Wes (Cecile K) retired 135 Picardy Ln NW..... 926-2662
SCHULTE George F (Ruby) retired 1120 E 1st Av @..... 926-2542
SCHULTE George F Jr (Margaret L) formn Wah Chang 3215 13th Av SE @..... 928-9429
SCHULTE James L emp Wah Chang 1120 E 1st Av..... 926-2542
SCHULTE William B (Jeanette M thr CVB) pipefitter Western Kraft
2829 40th Av SE @ Ch Jennifer '73..... 926-4368
SCHULTZ Dollie L Airport Rd SE..... 926-3509
SCHULTZ Donald L (Lilly Ann) emp Simpson Timber
31955 Griffith Dr Tangent @..... 928-7837
SCHULTZ EDWARD F atty 130 W 1st Av PO Box 667..... 926-2255
SCHULTZ Edward F atty Weatherford Thompson Brickley & Powers PC
SCHULTZ Gregory D (Viola) mgr Fred Meyer 3515 Kizer Av NE
Ch Carla '75 Jill '78 Scott '81..... 926-7909
SCHULTZ Herb R (Alice H) retired 1141 9th Av SE @..... 928-9655
SCHULTZ L 705 24th Av SE (#1)..... 928-9269
SCHULTZ Loren S retired 1655 Tudor Way SE @..... 928-9269
SCHULTZ Thomas (Noreen social wrk St of OR) job serv rep State of OR
1176 11th Av SW @ Ch Paul '72..... 926-0799
SCHULZ Ila 1310 Chestnut St SE @..... 928-7363
SCHULZ L 2250 14th Av SE (#43)..... 928-2829
SCHULZ Myrtle M 895 Clay St SE @..... 926-6266
SCHULZE Adolph H (Thelma retired) retired 3110 Pine St SE @..... 926-5473
SCHULZE Fred T (Patricia emp Simpson Timber) emp Burlington Northern RR
1510 Marion St SE @..... 926-4114
SCHULZE I 2550 14th Av SE..... 926-3116
SCHULZE Louis H (Gertrude S secy Immanuel Lutheran Church)
mechanical formn Burlington Northern RR 2813 Burkhardt St SE @..... 926-3903
SCHUMAN Ronald W ownr Tangent Garage 33030 Hwy 99E (T) @..... 928-8079
SCHUSTER Steven J 1849 Queen Av SW..... 928-2120
SCHUTT G R 930 Elm SW..... 926-6271
SCHUTT Greg L (Pamela) mgr Durbin Htg 1800 Lincoln St NW @..... 928-2030
SCHUTTPELZ Steve P (Kristen S tchr Calapooya) supvr Childrens Farm Home
4085 Ridge Crest St NW @ Ch Erik '78 Alexander '81..... 926-8485
SCHUTZ William (Gayle student LBCC) upholsterer Christians Upholstery
750 College Park Dr SW..... 967-9153
SCHVERA Sherry clk Payless 2618 Oak St SE Ch Gina '67
SCHWAB Dave factory wkr Oregon Freeze Dry 1220 11th Av SW @..... 928-5222
SCHWAB Janelle student OSU 2699 Oak Grove Loop NW..... 926-2433
SCHWAB Joyce 1440 Shortridge SE @..... 926-2640
SCHWAB Larry A (Carolyn) lab techn Wah-Chang 6067 Peterson Ln NE @
Ch Jason '73..... 926-7965

SCHWAB LES TIRES
GAIL 'LEE' OGLESBEE MGR., NICK TREINEN ASST. MGR.-
2925 SANTIAM HWY SE..... 926-2226
SCHWAB Ralph (Evelyn vice pres Citizens Valley Bank)
vice pres Pride Printing Co Inc 1075 8th Av SW @..... 926-4250
SCHWAB Ronald E (Myrna I rep Amway & tchrs aide Oak Grove School)
flight engr Bishop Bros Inc 2699 Oak Grove Loop NW @
Ch Richard '65 Tamara '68 Leslie '70..... 926-2433
SCHWANDT C M 2291 Lafayette SE..... 928-5624
SCHWANDT Otto J (Antoinette retired) retired 7339 Camelot Dr SW @..... 928-1610
SCHWANKE Gary (Cindy) processing supvr Smokecraft 5050 Columbus SE @
Ch Gary E '78 Stephanie '80..... 928-0369
SCHWANKE Helmut (Florence E) retired 4464 Independence Hwy NW @..... 928-1776
SCHWARTZ Calvin P (Dorothy E) carp 1905 Main St SE
Ch Cindy '65 Timmy '67..... 928-8481
SCHWARTZ Clarence E (Peggy) newspaper wholesaler 3531 Pacific Blvd SW @
Ch Michael '69..... 928-8481
SCHWARTZ D 710 5th Av SW..... 928-0509
SCHWARTZ Larry 2538 Hill St SE..... 928-5804
SCHWARZE R Michael (Joan D) chemist Wah Chang 3457 Winton Ct SE @
Ch Jame '72 Carrie '75..... 926-0405
SCHWEITZER Harold G (Betty) emp Western Kraft Rt 2 Bx 153F @..... 928-8074
SCHWEITZER Merlin (Kathy bkpr PD Lumber) emp Corvallis Frozen Foods
12555 Rolling Hills Rd @ Ch Lisa '67 Todd '70..... 926-7480
SCHWEITZER Roland (Esther Marie) retired Rt 1 Bx 276C @..... 928-7919

SCIO TOWN OF
FIRE DEPARTMENT
FIRE ONLY (S)..... 967-4333
BUSINESS CALLS..... 394-3000
SHERIFF TOLL FREE..... 859-2911
RECORDER OFFICE (S)..... 394-3342
SCIRE K 614 Madison SE..... 967-9079

SCISSORS SOCIETY THE
Ronald R Bendsneyder Teresa A Bendsneyder Ronald D Pemble & Patricia
Pemble ptrns 1035 Pacific Blvd SE..... 928-1618
SCOFIELD D D (Tammy new acct clk First Interstate Bank)
loan ofcr Greater Pacific Bank 240 Clay SE @..... 928-4308
SCOFIELD Eugene L (Betty cook Mels Diner) trk drvr Truax
3009 Ebenger Dr SW @ Ch James '65 Raymond '67 Julie '69..... 928-9619
SCOFIELD Eugene Lynn drvr McKays Trucking 1635 Howard Dr SE..... 928-1868
SCONFIENZA Edwin F (Diane) student OSU 1239 Elm St SW..... 926-5226

SCOTT & NORMAN ATTORNEYS
ROBERT SCOTT & GARY E NORMAN ATTSY. & PTRNS.-
433 4TH AV SW PO BOX 901..... 928-6193
SCOTT Byron C (Edna J retired) farmer 32270 Hwy 99E (T) @..... 928-8986
SCOTT Dave A 2701 South Shore Dr SE..... 928-2486
SCOTT David D (Cindi) duct installer Town & Country Mech Contractors
1934 Jackson St SE..... 967-7044
SCOTT David R 340 15th Av SE..... 926-6408
SCOTT Dorothy retired 563 Madison SE..... 928-1417
SCOTT E A retired 855 Chicago St SE (#38)..... 928-4232
SCOTT E E retired 835 Davidson SE..... 928-7483
SCOTT Ed (Cindy secy Town & Country Mech Contractors Inc)
sls mgr Town & Country Mech Contractors Inc 1951 Breakwood Cir SE @
Ch Melaney '72..... 928-8853
SCOTT Floyd M 945 6th Av SW @..... 926-1965
SCOTT James Norman (Berdina) tchr Meml Jr HS 7444 Spring Hill Dr NW @
Ch Darci Lynn '65..... 926-4668
SCOTT Karen 3598 Meadow View SE Ch Susan '64..... 928-4571
SCOTT Loy retired 205 6th Av SE (#4)..... 926-4155
SCOTT Margie Albany..... 928-6084
SCOTT Monte ownr Seabreeze 2399 Madison SE @..... 926-6712
SCOTT Nancy student Monmouth 32270 Hwy 99E (T)..... 928-8986
SCOTT Percy A retired 31945 Rolland Dr Tangent @..... 928-4013
SCOTT R A overlayer Simpson 3536 Eleanor Av NE @..... 926-3591
SCOTT Richard A retired 108 Green Ct NE @..... 928-0847
SCOTT Robert E goldsmith Colemans 945 6th Av SW..... 926-1965
SCOTT Robert L (Tara) emp Duraflake 215 14th Av SE Ch Brandy '80..... 926-9871
SCOTT ROBERT T atty 433 4th Av SW PO Box 901 (ofc)..... 928-6193
SCOTT Robert T atty (Judith) atty & ptrnr Scott & Norman
3414 Takena St SW (res) @ Ch Marci '78..... 928-3571
SCOTT Ronald A (Linda bus drvr Albany Sch Dist) Rt 2 Bx 91L @ Ch Darcia '71..... 967-7210
SCOTT Thomas (Faith wtrs Hereford Steer) opr Transition Metals
3613 Marion SE Ch Crystal '78..... 967-0304
SCOTT Vernon 3598 Meadow View SE..... 928-4571
SCRAMSTAD Albert L (Kathleen student LBCC) city loop drvr
1830 Thurston SE..... 967-9302
SCRAMSTAD Gustie F Mrs retired 1830 Thurston SE..... 967-9304
SCROGGINS R J (Karen) brkmn B & N RR 4625 Cortez Way SE @
Ch Kristine '70 Kelly '73..... 928-6526
SCROGGINS Thomas L (Mary ibrn OSU) chem engr Rust Engineering Co
3180 Hurleywood Dr NW @ Ch Susan '65..... 928-9337
SCRUGGUS James (Gale L) mill wkr Boise Cascade 1590 Casa Villa SE
Ch Denise '78..... 967-8051
SEA BREEZE THE Monte Scott 1940 Pacific Blvd SE..... 928-5456
SEABERG Gary principle drill instructor Army ROTC 327 13th Av NE..... 967-1221
SEABROOK FOODS INC-OFFICE Frank Hemenway plt mgr 745 30th Av SW..... 928-3306
SEABROOK FOODS INC-PERSONNEL DEPT Clydine Case mgr
745 30th Av SW..... 928-9389
SEABURG Ed security guard Bi-Mart 327 13th Av NE..... 967-1271
SEALEY T G 2770 7th Av SE..... 967-8152
SEALS Bruce A cabinet maker 1445 Sherman SE..... 967-8152
SEALS Roger I (Betty cook T&R) chef T&R 4219 40th Av SE @
Ch Sheila '65 Robbie '66..... 926-3614
SEARS Daniel ownr Oscars Restr Corvallis..... 753-7444
SEARS Michael Roy ownr Oscars By The River 3134 NW 9th St Corvallis @..... 753-0541
SEARS PORTRAIT STUDIO Dena Barian mgr 118 2nd Av SE..... 967-3620

SEARS ROEBUCK & CO
WILLIAM J CLOTERE STORE MGR., MIKE REYNOLDS ASST. MGR.,
EUGENE BUSSELL MDSE. MGR.-
118 2ND AV SE PO BOX 520..... 967-3217
CATALOG ORDERS..... 967-3200
SEASE David A (Sharon tchr aide Lafayette School) paint contractor
3303 Chicago SE @ Ch Jami '71..... 926-0431
SEASE Jack C (Mary bus drvr Albany School Dist) 2714 Bain St SE @
Ch Laura '65..... 926-3548
SEASE Lial L Mrs 1410 Hop St SW @..... 928-8249
SEATON Leslie P (Ona) 1270 Maple SW
SEAVY Dick L (Garnet C direct dist Amway) direct distr Amway
1900 16th Av SW @..... 928-7371
SEAVY DICK L & GARNET C AMWAY PRODUCTS
DISTRICT DISTRIBUTOR Dick Seavy & Garnet Seavy ptrns
1900 16th Av SW..... 928-7371
SEAVY Kenneth C (Irene A retired) 725 Thornton Lake Dr NW @..... 926-1250
SEAVY L David (Otis F) ownr Albany Typewriter Exchange
1125 25th Av SW @..... 926-2790
SEAVY Larry E (Patty) body shop mech Stoddard Chevrolet Inc
105 Columbus St NE Ch Nichole '78..... 928-0536
SEAVY Leroy (Dean) slsmn Wayne Buick Chev 155 Lake St SE @..... 928-7590
SEAVY Todd vice pres Albany Typewriter Exchange 732 28th Av SE @..... 928-4422

SECURITY ALARM CORP
MICHAEL J MARTIN PRES. & GENL. MGR., STANLEY B 'STAN'
MARTIN VICE PRES., BARBARA MARTIN SECY., KATHY MARTIN
TREAS., JACK WOOD SLS. MGR., JEFF MARTIN SERV. MGR., ED

100 SEDLACK - SHEERAN

Albany City Directory

© 1981 Johnson Publishing Company, Inc.

(Cont)

BULLARD & JAMES C MYERS, TECHNS. -ALARM SYSTEMS, FIRE & BURGLAR ALARMS-

217 MAIN ST SE PO BOX 707..... 928-4544

SEDLACK Peter J 2015 E 1st Av..... 928-4662

SEEBER Theodore F (Sheila M) area supvr OM Scott Salem 426 Denver St SE

SEELEY Jerry M (Terri secy Dept of Vocational Rehab)..... 926-0684

journeyman welder Casey Enterprises 2755 41st Av SE

SEELY Lloyd L (Eileen) retired 1383 27th Av SE..... 926-2066

SEEMAN Marvin E 6133 Riverside Dr SW..... 967-7809

SEEMANN Ted (Rachel) retired 2119 Front Av NE..... 928-7716

SEESE Gordon A (Thea Lou sub tchr) fishing guide 5323 Century Dr NE

SEGER Charles H (Mary B tchr TJSH) supt Linn Benton ESD..... 928-7088

5153 Spring Hill Dr NW

SEGRAVES Lisa night mgr Taco Johns 2520 Salem Av SE..... 926-3261

SEGRAVES Todd L prodn wkr Hewlett Packard 462 26th SE (#D)..... 967-7561

SEIDA Greg emp SS&M Enterprises 37530 Crabtree Dr (C)..... 928-7810

Ch John '75 Manuel '76 Blanca '78

SEIDA S Ozz (Dorothy E) CPA 2953 Valley View Dr NW..... 926-2129

SEIDA S OZZ CPA 1035 2nd Av SE (ofc)..... 926-4339

SEIPP Coralée retired 3490 Bernard Av NE..... 928-8518

SEKERMESTROVICH Bill (Connie) 4067 Evergreen St SE..... 967-7017

Ch Tara '75 Tom '76

SELF Jim (Gail) territory mgr Hesson Corp 3080 Crocker Ln NW..... 928-1013

Ch Michael '70

SELF-STOR U-LOCK-IT 1669 Industrial Way SW..... 928-5919

SELFRIDGE J M emp State Dept of Resources 1905 Waverly Dr SE..... 928-8115

SELL Ben E (Alice emp Russ' Day N Nite Groc) retired 4164 Ramona Pl SE..... 928-2726

SELL Russell (Paula) ownr Willamette Valley Feed & Fuel..... 926-6384

1310 Broadway St SW @ Ch Kristin '69 Bandy '74

SELLECK John I (Phyllis babysitter) nash sander R Veal & Son..... 928-7910

1805 Laura Vista Dr NW @ Ch Shirley '64 Carl '71

SELLECK Phillip D 1805 Laura Vista Dr NW..... 928-7910

SELLIN Steve (Lisa) mgr Water Bed Whse 1216 33rd Av SE @ Ch Kristina '80..... 928-6873

SELLIN Thomas C (Karen A) special agt New York Life 479 Walker Ln NW @..... 928-3882

Ch John C '70 Thomas C '74

SELLON Donald (Alice Othel btcn) retired 5619 Santiam Hwy SE..... 928-3960

SELLON Duane R PO Box 395 Albany Station..... 327-2646

SELLS Claude H Jr (Judy) opr Wah Chang 212 Crocker Ln NW @..... 928-2156

Ch Victor '73 Charlene '75

SELMER Hollis K (Faye L hsekrp AGH) retired 735 6th Av SE..... 926-1910

SELVIG Elmer J slsmn Rix Furn 2110 Waverly Dr SE..... 926-4995

SELVIG Margaret 1111 Oak SE..... 967-9387

SELVOG Clarence (Dorothy retired) retired 1540 Broadway St SW..... 928-1073

SELVOG Herdis 4723 Riverside Dr SW..... 928-8000

SELVOG James E (Karen) emp Western Kraft 2910 Lansing Av SE..... 928-7634

Ch Kari '66

SELVOG Kari student 2910 Lansing Av SE..... 926-9509

SEMLER Francis C (Pauline A) sht mtl wkr Finstad Sheet Metal..... 928-8680

3490 Bernard Av NE

SEMML Kevin (Barbara packer Oregon Freeze Dried) welder Bryijm Enterprises..... 967-9043

3185 S Lyon St

SENDERS Jeff ownr Stained Glass Window Rt 3 Box 752E..... 928-0611

SENIOR CITIZENS CENTER 489 Water Av NW..... 967-4326

SERFACE D 2235 Jefferson Pl SE..... 928-4453

SERGEANT Sharlene 3800 South Mountain View Dr SE (#8)..... 928-1047

SERJEANT D M (Clara P jntr) jntr 1500 Madison St SE..... 928-3917

SERJEANT Melbrene C (Paulina Z) retired 1445 Madison SE..... 926-2364

SERLE H retired 855 S Chicago (#42)..... 926-8123

SERNA Abby 4196 Ramona Pl SE..... 928-9814

SERRAO Anthony Mrs 564 North Nebergall Loop NE..... 926-9617

SERRAO Carolyn 564 North Nebergall Loop NE..... 928-3236

SERRAO Lesley (Virginia F mgr sportswear Broadway) emp Sears..... 928-3236

564 North Nebergall Loop Rd

SERRILL W SCOTT DR dermatologist 938 8th Av SW (ofc)..... 928-1636

SERRILL W Scott Dr (Mary N) phys & surg 1505 Harder Ln NW (res) @..... 926-2331

Ch Evan '78 Samuel '80

SERV-U MARKET Bessie Carney & Albert Carney ptnrs 313 Broadalbin St SW..... 928-2677

SERVATIUS E 1230 Chestnut St SE..... 926-4672

SERVISS Orin E Jr (Dorothy) retired 406 Scravel Hill Rd SE..... 967-7199

SETTELMAYER Raymond (Donna rep Tupperware) acct Marshall Running..... 967-8182

2337 Marion St SE Ch Cory '80

SETTELMAYER Raymond (Donna)..... 967-8182

acct Marshall & Running PC CPAS 2337 Marion St SE (res)

SETTELMAYER Thomas (Marianne) 2820 Clover NE..... 928-2738

SETTLE Michael genl labr Oregon Freeze Dried 2296 Hill SE..... 928-0618

SETTLE Sherri genl labr Oregon Freeze Dried 2296 Hill St SE..... 928-0618

SETTLEMIER Edward L (Ruth N) retired Rt 2 Bx 2945 @..... 928-8657

SETTLEMIER George (Harriet) nurseryman Rt 2 Bx 2444 @..... 928-0032

SETTLEMIER INTERIORS Ken Settlemier ownr & mgr 222 Washington St SW..... 926-4474

SETTLEMIER Kenneth (Lee Anne) ownr Settlemier Interiors..... 926-7038

3425 Pineview Pl NW @ Ch Tyrone '70 Camron '72

SEUFERT Delmar (Sherold) fisherman 1920 Linn Av NE @ Ch Dollie '72..... 926-5128

SEVEN-ELEVEN FOOD STORES Marvin Horn ownr 6190 Pacific Blvd SW..... 926-0511

SEVEN-ELEVEN STORE

RICHARD ROBERTS & BARBARA M ROBERTS CO-OWNRS-

222 MAIN ST SE..... 967-9608

7 SEAS MOTEL

MERVIN STUTZMAN & RUTH STUTZMAN CO-OWNERS, RICK ROSS & MARY ROSS MGRS-

861 SW COAST HWY HWY 101 NEWPORT 2 BLOCKS FROM OCEAN..... 265-2277

SEVENTH DAY ADVENTIST UNION SCHOOL 31630 Hwy 34 SE (T)..... 928-7820

SEVENTH-DAY ADVENTIST CHURCH 3085 Grand Prairie Rd SE..... 926-0177

SEVENTH DAY ADVENTIST CHURCH P Sidney Nelson pastor..... 928-9555

3085 Grand Prairie Rd SE

SEVERANCE David (Julie L emp Trans Amer Title) cabinet maker Lemons Millwork 2220 Main SE..... 928-6719

SEVERANCE Don (Julia) cabinet mkr 1905 Willamette Av NE..... 928-1441

SEVERANCE Kenneth (Thelma B) carp & custdn ASD..... 928-9036

Morningstar Rd Rt 2 Bx 215 @

SEVERANCE Kent A (Eunice claims clk Albany Social Security Ofc) installer & serviceman Security Alarm Corp 1900 Hill SE (#14)..... 967-9257

SEVERANCE Paul mgr Beta Seed Morningstar Rd Rt 2 Bx 215..... 928-9036

SEVERANCE Thelma babysitter Morningstar Rd Rt 2 Bx 215 @..... 928-9036

SEVERNS Donald D (Josette aide Albany Genl Hosp) chief engr OSU..... 928-7324

1225 34th Av SE @

SEVERSON Ben (Lela) mgr Tallman's Piano-Organs Inc 811 38th Av SE @..... 928-4637

Ch Dwight, David, Terry, Tam, Wayne

SEVERSON Milton J (Goody) mgr Albany Drive-In 1350 Chestnut St SE @..... 928-9451

SEWARD Merle (Connie J) journeyman checker Fred Meyer 2108 Jefferson SE..... 967-9354

Ch Kevin '80

SEWARD Richard L 7990 Grand Prairie Rd SE

SEWING & VACUUM CENTER OF ALBANY Chuck Kelly ownr 121 4th Av SE..... 926-1801

SEXTON Holdon F (Marjorie) retired 1440 Lawnridge St SW..... 926-1293

SEYLER Ralph E (Merilee emp Albany Sch Dist #5) emp Warren Brewster..... 926-0444

1516 34th Av SE @ Ch Robbie '64 Jimmy '66 Eddie '69

SEYMOUR Richard (Virgie D) retired 35368 Tennessee Rd..... 928-3885

SHACKELFORD WILLIAM E DR optom 425 2nd Av SW PO Box 1149 (ofc)..... 926-1541

SHACKELFORD William E DR optom (Louise) optom Albany Vision Clinic..... 928-7626

3130 13th Av SE (res) @

SHAEFFER John (Susan) ptrnr Valley Floorland 162 Cloverdale Dr NE..... 926-0444

Ch Mark '64 Scott '67 Eric '70

SHAFFER Ernie C (Evelyn) retired 335 Marilyn St NE @..... 926-3532

SHAFFER Richard W (Betty) slsmn Ransom & Smith 149 Fairway Dr NE @..... 928-3004

SHAFFER Michael E (Barbara L) mach N Wash NW Inds..... 926-7262

3800 South Mountain View Dr SE (#112) @ Ch Scott '66

SHAFFER Wayne R (Pauline prodn wkr Hewlett-Packard) taper D&E Drywall..... 926-6567

1014 5th Av SE Ch Troy '69 Melinda '75

SHAHA Kathleen F 1722 Belmont Av SW @ Ch Teresa '63..... 926-6766

SHAHPARAST Shahrokh 34675 Hwy 99E (T)..... 928-5241

SHAKLEE PRODUCTS Kendra Boyless & David Boyless suprs 816 4th Av SW..... 967-7117

SHAKLEE PRODUCTS DISTRIBUTORS Linda Bardell mgr..... 928-0747

147 Cloverdale Dr NE

SHAKLEE PRODUCTS DISTRIBUTORS Marjane Rogers & Don Rodgers ownrs..... 928-4449

3194 Countryman Cir NW

SHANAFELT Ronald L (Roberta) farmer 32105 Hwy 34 (T)..... 967-9434

Ch Randy '65 Rhonda '68

SHANAHAN Richard E (JoAnis) X-ray supvr Albany Genl Hosp..... 926-1179

3315 Ermine St SE @ Ch Theresa '67 Tami '68 Matt '70

SHANK Harold R (Ruth nurse aide Menonite Home) emp Leading Plywood..... 928-8820

32952 Steckley Rd Lebanon

SHANK Raymond E (Beulah line formn Seabrook) mech Fisher Implt..... 926-1435

1038 Lawrence Av SW

SHANK Ronald (Mahala A) ownr Corvallis Bkpgng Serv 1025 21st Av SE @..... 926-5302

Ch Robin '71 Mary '74

SHANKS D L teller US Natl Bank 1557 23rd Ct SE..... 928-7584

SHANKS Eldon (Twylla A) sr comm techn P&L 3287 Millbrook Pl SE @..... 928-7547

SHANKS Lloyd W (Irene) emp retired 1916 Waverly Dr SE Ch Troy '65 Scott '71..... 928-9577

SHANKS Richard L (Rosemary tchr First Christian Church) city policeman..... 926-5175

1125 Walnut St SW @ Ch Kevin '63

SHANNON G JR 1010 Geary St SE (#35) @..... 928-3420

SHANNON Milton (Mrs Milton mgr Albany Trailer Pk) drvr Cummings Transfer..... 926-0212

1197 Century Dr NE (#1)

SHANNON Thomas W pres TiLine Corp A Unit of Whittaker Corp

2839 Pineview Dr NW..... 926-6932

SHARANEDD MECHANICAL CONTRACTORS INC Dennis Breadner ownr mgr..... 926-1581

PO Box 483

SHARINGHOUSE Edye 3135 E Knox Butte..... 928-5030

SHARINGHOUSE J E drap mgr Settlemier 4495 Madrona Way SE @..... 926-8338

SHARINGHOUSE Mark 2035 Casa Villa SE..... 926-6325

SHARMAN Ron 638 4th Av SW..... 967-8476

SHARP Bill (Gina) 2496 22nd Av SE..... 928-9333

SHARP Bob 2040 17th Av SW..... 928-3847

SHARP Carrie student LBCC 2733 41st Av SE..... 926-9474

SHARP Dennis R (Patricia) electn Amer Can 3005 Locust Av SE @..... 926-6164

Ch DeLoyce '70 Danny '74

SHARP Jack (Betsy secy Corvallis Hosp) metallurgical techn Ore Met..... 926-9474

2733 41st Av SE @ Ch Belma '64 LaDonna '69

SHARP Susan J energy consultant Pacific P & L 1220 Shady Ln NW @..... 967-8942

SHARPE Henry T (Neil C sls assoc Winkler & Simmons Co Rtr) slsmn KBI..... 928-9221

714 Scenic Dr NW @

SHARRON ENDICOTTS BOOKKEEPING SERVICE 1650 Sherman SE..... 926-9945

SHATAVA Marie retired Rt 3 Box 880A..... 928-9785

SHATRAU John emp Opportunity Cntr 2120 34th Av SE..... 926-1953

SHATRAU Robert G (Evelyn L) mech American Can 2120 34th Av SE @..... 926-1953

SHAVER Bettie clk Payless 5310 Pacific Hwy SW @..... 926-7429

SHAVER Verl mach Linn Gear 5310 Pacific Hwy SW..... 926-7429

SHAW Elwyn C (Helen E) retired 1330 Washington St SW @..... 926-3419

SHAW G Bernard (Jessie) 37044 Hwy 226 (C)..... 928-5088

SHAW Gregory (Lois M tchr) emp Sears 3466 Sparks Av NW @..... 928-5073

Ch Brian '77 Christina '79

SHAW Michael (Vicki Darlene secy Clark & Wood orthodontists) dir of personnel Neptune Micro Floe 3045 Liberty SW @ Ch Kimberly Dawn '65..... 926-1086

SHAW Mike counselor 3705 E Knox Butte..... 967-9352

SHAW Steven (Barbara tchr aide Sch Dist) emp Wah Chang..... 926-8386

36426 Leshe Rd Scio @ Ch Scott '72 Michael '74

SHAY Alan (Susan) 3705 E Knox Butte..... 967-9352

SHEA Beth student 627 Broadalbin SW..... 967-9250

SHEA John (Joan) 4675 Anthony Pl NW @ Ch Jim '70 Jill '72..... 928-3824

SHEA Kristin student 627 Broadalbin SW..... 967-9250

SHEA Rich (Jan emp LBCC) cnslr Memorial Jr HS 627 Broadalbin St SW @..... 928-5650

Ch Beth '65 Kristin '66 Eric '70

SHEELEY Barbara Pearl fcty wkr R Veal & Son 950 Airport Rd SE..... 928-8297

SHEER DELIGHT Dixie Grenz ownr 222 W 1st Av..... 928-5110

SHEERAN Norman J (Cleora L) research chem Georgia Pacific..... 926-5626

1114 Green Acres Loop NW @

SHEFFIELD Bland K (Ruth) farmer Rt 2 Bx 356 @ 928-3791
SHEFFIELD F K 4854 E Knox Butte @ 926-0693
SHEFFIELD Leonard (Betty) emp Mary's River Lbr Co 2125 Geary St SE @
Ch Randy L '63 Thomas J '66 926-5459
SHEFFIELD Les 5050 Columbus St SE 928-1018
SHEFFIELD Michele 35777 Bohiken Dr (L) 926-9863
SHEFFIELD Randy student 2125 Geary St SE 926-5459
SHEFFIELD T M retired 415 Denver St SE @ 928-9149
SHEFFIELD Wesley G (Bonnie M) forklift drvr SWF Plywood
3555 Saucer Rd SE @ 926-6110
SHELER Lawrence R (Leota L) 1136 6th Av SE @ 926-1835
SHELER Michael (Patricia shift ldr A&W) str rm clk Albany General Hosp
1856 Del Rio Av Ch Anthony M '78 928-0697
SHELER W @ Ch Alan '65 926-5152
SHELL Bob Rt 2 Box 357 928-6790
SHELL L K 361 Country Village Loop NE 926-9687
SHELLEY Raymond M (Iola retired) retired 2060 Sun Pl SE @ 928-9290
SHELTER AMERICA CORP Don Winekiss sls rep 2225 Pacific Blvd SE 928-6014
SHELTON David 1420 Chestnut St SE 967-7010
SHELTON Harold E (Aretta B) ownr Shelton Welding 1820 53rd Av SW @ 928-7871
SHELTON Linda L dshwshr Albany Camlu Apts 1480 Casa Villa SE
SHELTON Lon R 2286 22nd Pl SE 928-0760
SHELTON Stephen M (Marilyn R tchr Linn Benton Comm Coll)
1117 32nd Av SE @ 926-3537
SHELTON Thomas US Army 1117 32nd Av SE 926-3537
SHELTON WELDING Harold E Shelton ownr 6122 Pacific Hwy SW 928-3058
SHEPARD David R business mgr Barry's Do-It-Yourself Serv Inc
1401 9th Av SE 928-4675
SHEPARD Gwendolyn student LBCC 2943 Clay St SE 926-0438
SHEPARD Harold L (Laverne) emp Duraflake 604 28th Av SE @ 926-2523
SHEPARD J 1920 17th Av SE 926-9919
SHEPARD J E 'Jack' (Arleen J ins specialist Wah Chang)
power hse opr Amer Can Co 4658 Bramblewood Ln NW @ 926-3012
SHEPARD Neil A (Goldie Louise) retired 3945 Oakville Rd SW 926-3901
SHEPARD Susan I nurse Albany Genl Hosp 1921 Breakwood Cir SE @
Ch Wendy '74 Thomas '78 967-7319
SHEPARD George A (Barbara K) ownr Shep's Carpet Serv 2943 Clay SE @ 926-0438
SHEPHERD Gordon 750 Queen Av SA 928-3074
SHEPPARD Carolyn counselor N Albany Jr HS 2882 Oak Grove Dr NW @ 928-7346
SHEPPARD Edward W (Tybel L) 1098 13th Av SW @ 926-2314
SHEPPARD T L self-emp 2832 Oak Grove Dr NW @ 928-7275
SHEPPARD Z M retired 3800 South Mountain View Dr SE (#42) @ 928-8209
SHEPPY Michael (Elizabeth) student OSU 4128 Independence Hwy NW @
Ch Tucker '79 Price '81 Will '81 967-9341
SHERFY Bruce (Erma) farmer 33873 Hwy 34 @ 928-9980
SHERFY Duane (Sharee A) farmer Rt 1 Bx 3525 Ch Jenifer '77 Jamie David '80 928-3757
SHERFY Kenneth 5353 Columbus St SE 928-3130
SHERFY Robert farmer 33873 Hwy 34 928-9980
SHERIDAN PLAZA 208 E 5TH 928-9774

SHERIFF
CIVIL DEPT COURTHOUSE 967-3907
CORRECTIONS 'JAIL' COURTHOUSE 967-3901
CRIMINAL DEPT COURTHOUSE 967-3911
EMERGENCY SERVICES COURTHOUSE 967-3911
SHERMAN L B 1861 21st Av SE 967-7405
SHERMAN L E 805 Fulton St SE @ 928-6655
SHERMAN W C 622 Peach Tree Ln NE @ 926-7601
SHERRILL J L 2088 Crittendon Loop NW
SHERROD Robert A 4877 Partle Dr SW 967-8047
SHERTZER Lee L cook Arctic Circle 1455 Pacific Blvd SE (#2) 928-9708
SHEW Thomas L (Carolyn E) mach Tiline 106 Cleveland St NE
Ch Christopher '65 Mark '68 Paul '71 Brenda '77 928-2019
SHEWEY Alice retired Rt 2 Box 353 @ 926-0777
SHEWMAKER James D (Katherine M opr Ore Met) 2124 29th Av SE @
Ch Elisha '72 Brenda '72 Jeremy '76 Kristine '78 928-1760
SHIBLEY Lyle D (Gloria O home economist OSU) tchr S Albany HS
1611 Bryant Dr SW @ 926-7433
SHIDELER W A 3227 Hill SE 967-8769
SHIELDS ELDON CONSTRUCTION 135 Montgomery St SE
SHIELDS INSTANT PRINTING INC John Shields ownr 117 E 1st Av 928-6434
SHIELDS John W ownr Shields Instant Printing Inc 2496 Jackson SE 928-6913
SHIH Charles (Mai-Lee co-ownr Al-Ray Motel) co-ownr Al-Ray Motel
2727 Pacific Blvd SE 926-4246
SHILLING Roy P (Louise) emp Duraflake 35574 Truelove Dr Lebanon
Ch Brian '67 Eric '68 928-3815
SHINDLER Andy (Olive E) retired 855 Chicago St SE (#42) 926-3140
SHINE Cindy 1125 Lincoln St SW 926-3490
SHINE Kevin J (Karie emp Good Samaritan Hosp) emp Fred Meyer Corvallis
1415 Shortridge St SE @ Ch Katie '80 928-4679
SHINE Patrick J (Nancy emp Stokley Van Camp) shpg & rec Ore Met
1125 Lincoln St SW @ Ch Pam '65 926-3490
SHINN (Katy H RN AGH) dir Linn County Mental Health 4414 Del Rio Pl SE @
Ch Jennifer '71 926-3516
SHINN H A retired 1023 6th Av SW 926-3657
SHINN Larry 4414 Del Rio Pl SE
SHINN Ray E (Nita) retired 1716 Waverly Dr SE @ 926-5334
SHIPMAN J P (Diane rep Avon) storeman Western Kraft
1350 North Albany Rd NW @ Ch Timothy '66 928-2155
SHIPP Kevin J cook 924 10th Av SW 928-9272
SHIRLEY Joseph W (Delores M) supvr of rec Wah Chang
3800 South Mountain View Dr SE (#151) @ 928-7250
SHIRLEY Ross 3643 Jefferson Pl SE Ch Todd Clark '65 926-9679
SHOOK Earl B (Hazel R retired) retired 1120 Cottonwood Ln NW @ 928-3231
SHOOP Mark F (Diane) sls Paul's Auto Import 2292 Moraga Av SE
Ch Jennifer '78 Baby '80 928-0315
SHORES Terry D (Tamara) self employed 1225 Linwood Dr NE @ Ch Justin '71 926-0232

SHOREWOOD MOBILE PARK Eugene Smith ownr 1905 Waverly Dr SE 926-9787
SHOREY E A (Georgia M) retired 4525 Meeker Rd NE @ 928-7253
SHORT Mervin (Peggy dietary supvr Mennonite Home) framing Charlie Reeser
33954 McFarland Rd (T) 928-5593
SHREVE Clare Kinsey landlord Kinsey Apts 1015 9th Av SW @ 926-3250
SHREVE George E (Mary retired) retired 1839 14th Av SW @ 928-9188
SHREVE Ronald (Bobbie M) tchr Grand Prairie Sch 3030 Liberty St SW @
Ch Brian '67 Brad '70 Kristin '72 Kourtney '80 928-1148
SHROUT Gene (Judy exec secy) emp Wah Chang 2029 20th Loop NW @
Ch John '63 Joe '64 Thomas '75 928-0391
SHROUT John 2029 20th Loop NW 928-0391
SHRUM M M 3135 Madison SE 967-7227
SHUCK Cameron L (Jacquelyne P emp Mid Valley Childrens Clinic)
acct Pepsi Cola 1990 Crittendon Loop NW @ Ch Ryan '75 Katie '77 Morgan '79 928-4358
SHUCK Harold F (Virginia) retired 2128 Thurston St SE @ 928-9481
SHUCK Thomas L
SHUFFIELD Larry A (Sandra G) prod emp Ore Met 2340 Hill St SE @
Ch Jay '77 Lynn '79 928-1313
SHUFORD Tom W (Bebe Smiley) 1430 Park Terr SW @ Ch Wendy '69 926-8151
SHULTZ William J Jr emp Christensen Upholstery 750 College Park Dr SW (3)
SHUMAKER Bob C (Dorleta J) farmer 36500 Gilkey Rd Scio @ Ch Peggy '65 928-8970
SHUMAKER FARMS & DISTILLERY Crabtree Dr 928-7141
SHUMAKER Frank Lynn (Florence E) retired 36955 Crabtree Dr Scio @ 928-9907
SHUMAKER Terry 6154 Looney Ln SW @ 926-9795
SHURMON Denise J 1645 Main St SE Ch Jake '73
SHURTLEFF Michael R (Audrey clk cshr Fred Meyer)
pipe fitter Bill Johnson Turf & Irrigation 1305 Takema St SW @ Ch Jacob '80 928-6011
SHUTE Chris (Lorri potter) potter 1040 22nd Av SE @ Ch Jessica '79 928-6595
SHUTTERBUG THE Parviz Sammie ownr 232 Ellsworth St SW 926-1555
SIBERT C R 1598 11th Av SE 926-7128
SIBOLE S R (Anne C) retired 2220 Jackson St SE 926-1148
SICKELS M emp WOSC 3419 Pacific Blvd SW @ Ch Staci '69 Shauna '75 926-8387
SIDBALL Mark B (Marian V) engr Teledyne 1218 13th Av NE @ Ch Lisa '67 928-8259
SIDEBOTTOM Irene retired 3520 Oak St SE 928-0645
SIDES Robert L (Colleen A asst operations ofcr Citizens Valley Bk)
splicer Pacific NW Bell 215 Geary St SE @ Ch Cassandra 70 Erica 72 928-7836
SIEBENTHALER C H (Jessie) retired 3440 Scott Av NE @ 928-9929
SIEFKER Ed Albany 926-8465
SIEGRIST William C (Nancy C salesperson Heritage Realty)
owner & broker Heritage Realty PO Box 842 (res) @ Ch Billy, Angela 926-6277
SIEMENS R K proof opr Citizens Valley Bank 2696 18th Av SE 926-6349
SIEMENS Richard E (Louise I) physicist US Bureau of Mines
1820 34th Av SE @ 926-3137
SIEVERS Ronald W (Diane tchr Dist 8) tchr Dist 8 139 Cloverdale SW @
Ch Matthew '80 928-9557
SIEWELL Gary L (Roberta) emp Hewlett Packard
1875 Meadow Wood Dr NW @ Ch Paul '65 David '70 926-8737
SIEWELL Kristin 1875 Meadow Wood Dr NW 926-8737
SIEWELL Mike 1875 Meadow Wood Dr NW 926-8737
SIGMOND Cornelius J retired 3003 21st Av SE @ 926-2350
SIIPOLA M music tchr GAPS 1315 Gale SW 926-8273
SILVA Jose Da best west Gerry Oschwend 2424 SW 53rd Av @ 967-8958
SILVA Laura L 2075 Casa Villa St SE 928-2082
SILVEIRA Ben J (Martha) retired Rt 2 Bx 213F @ 928-9959
SILVER Allan (Darlene LPN) retired 1210 27th Av SE @ 928-1361
SILVER FLIP BEAUTY SALON Hazel Haight ownr 420 E 1st Av 926-1688
SILVER Janet A trk drvr Covalt Enterprises 2336 Waverly Dr SE Ch Tina '68 928-5912
SILVER WHEEL FREIGHTLINES INC Jack Schmaltz mgr
1050 Jackson St SE 928-3363
SIM Edward 3800 Mountain View Dr SE 926-6651
SIM Gordon A Jr (Joan) emp Wah Chang 3800 Mountain View Dr SE @
Ch Murray '64 Michelle '71 Heidi '74 926-6651
SIME Kris M (Laurie C admv secy Verk Consultants) clk Southern Pacific RR
3717 Lafayette St SE @ Ch Jessica Anne '78 Patrick Mikel '81 926-2426
SIME Stanley (Fay I) emp Simmons Plywood 2812 Burkhardt St SE @ 926-6106
SIMI John A (Marlene D mgr Larc Thrift Shop) 1204 Oak St SE @ 926-4035
SIMMONS C H mgr & ownr Chicago Apts 1011 Chicago St SE @ 928-1965
SIMMONS Curtis J 7323 E Knox Butte 967-7067
SIMMONS George E (Maxine) sls mgr Tiline Corp A Unit of Whittaker Corp
2720 Hillcrest Pl NW @ 928-7485
SIMMONS Glenn G (Esther A) retired 1230 10th Av SW @ 928-8320
SIMMONS Greg S (Joni ins rater FIIIE) emp OR Met 1645 13th Av SW 928-1699
SIMMONS Grey S sls & serv Les Schwab Tire Cntr 2205 Oak St SE
SIMMONS H Douglas (Sharon loan processing clk Home Fedl Savings & Loan)
emp PPL 2805 Liberty St SW @ Ch Jeanne '65 928-0291
SIMMONS Loren (Rosemary clk Golden Inn Motel) mtce supvr Wah Chang
1310 Powell Way SE @ 928-9654
SIMMONS Max (Darlene) ownr Pedro Food Products 3990 Sedgewick Pl SE
Ch Rob '66 926-8403
SIMMONS N 525 24th Av SE (#12)
SIMMONS Pamela F secy Mortgage Mone
2390 NW Rolling Greens Covallis (#72) 758-1299
SIMMONS William M (Joanne) millwright Ore-Met 2613 Hwy 20 NW @
Ch Lisa '70 Diana '74 967-8908
SIMON Charles E (Karen N designer Lovelace Floral) emp Amer Can
2717 Madison St SE @ Ch Eric '70 Chad '71 928-7541
SIMON Don V (Kendall) plywood sls mgr Willamette Inds
2708 Valley View Dr NW @ Ch Gretchen '70
SIMON Floyd W (Bernice M) caretaker US Bureau of Mines
1430 Lawnridge St SW @ 926-5053
SIMON Gary (Sandra) respiratory therapist Good Samaritan Home
4025 Alder St NW @ Ch Steven '71 Jeff '73 Andrea '75 Brent '77 Donell '79 928-4738
SIMON Janet 2708 Valley View Dr NW

102 SIMON - SLOVER

Albany

City Directory

© 1981 Johnson Publishing Company, Inc.

SIMON John W (Laina) retired 809 3rd Av SE 926-3712
SIMON Stephen 2708 Valley View Dr NW
SIMON Steve M (Betty M) furnace opr Wah Chang 1822 27th Av SE @
Ch Shane '76 Kristiana '78 926-8925
SIMONIS Derald A (Jeanetta pub health nurse Linn Cty) printer Oregon Slate
1435 Chestnut St SE @ 928-7491
SIMONS J V retired 1310 2nd Av SE 926-1183
SIMONS Lamont N (Tamara secy Emmons, Kyle, Kropp & Kryger)
tchr S Albany HS 3959 Sedgewick Pl SE @ Ch Lori '66 Michael '68 926-9962
SIMONS M H retired 34550 Hwy 99 E Tangent @ 928-3089
SIMONS Robert F (Janet L secy Champion) bldg contr 1310 Walnut St SW @ 926-0141
SIMORIAN Sam (B J co-ownr LaCabana) co-ownr LaCabana Lebanon (L) @
SIMPSON D M 2613 Hwy 20 NW (#24) 928-5901
SIMPSON David (Donna emp Wah Chang) electn Good Samaritan 736 3rd Av SE 928-2783
SIMPSON Dorothy retired Conner Rd Rt 2 Box 182 928-3003
SIMPSON Inez R retired 855 Chicago St SE (#7) 967-7605
SIMPSON Kenneth F (Deborah A secy Linn County Mental Health Clinic)
2340 Queen Av SE 928-1215
SIMPSON Larry D student OSU 1231 Maple SW 928-1422
SIMPSON Lori student Judson Baptist 1222 26th Av SW 926-3992
SIMPSON Ralph C (Inez D tchr aide Albany Private School) fiscal ofcr OSU
1222 26th Av SW @ 926-3992
SIMPSON Randy (Monica cshr Bi-Mart Str) opr Dr Met
3143 Ridgeview Ln NW @ 928-9617
SIMPSON Rebecca student 4298 Clay Pl SE 926-5372
SIMPSON Robert B (Vivian D) slsmn Mobile Oil 4222 39th Av SE @ 926-2469
SIMPSON Ronald Alan opr Oremet 4298 Clay St SE @ 926-5372
SIMPSON'S MOBILE HOME PARKS Douglas K Ogden broker & mgr
1209 Shortridge St SE 928-9474

SIMPSON TIMBER CO

GEORGE POORMAN PLANT MGR -
875 WAVERLY DR NE PO BOX 308 926-2228
PLANT 928-7242

SIMPSON TIMBER CO Wilma Henshaw mgr
Credit Union 875 Waverly Dr NE PO Box 891 926-4437
Personnel Dept 875 Waverly Dr NE 926-7721
Plant Office 875 Waverly Dr NE 926-2228
Maintenance Dept 928-7242
Emergencies 5 PM to 8 AM 926-1305
Timber Dept 875 Waverly Dr NE 926-6055

SIMS B L janitor Westbrooks Restr 3527 Oak SE 926-9319
SIMS Chet (Betty) emp US Bureau of Mines 4684 Willetta St SW @ 926-7184
SIMS Dan student 222 4th Av SE 928-0805
SIMS David G 2767 Clover Ridge Rd NE 926-7054
SIMS George E (Donna J) 612 Jefferson St SE Ch Jerry '64 Terry Jo '69 926-2766
SIMS Harold E (Edna M) warehsmn CH 2M Hill 840 Jones Av NW @
Ch Michael '64 926-5681
SIMS Howard L (Ellen) tramer Golden West 1427 Front Av NE 926-5484
SIMS Lee Roy (Diane K) police ofcr City of Albany 837 7th Av SW @
Ch David '62 Teresa '66 Patrick '67 926-4086
SIMS Linda pharmacist Bi-Mart 451 Quarry Rd NW @ 926-5640
SIMS ROOFING Mike Sims & David Adams ptrns 4745 E Knox Butte 928-3805
SIMS Theodore O (Virginia M retired) retired 1620 Main St SE @ 928-4258
SIMS Unavee C emp Oregon Freeze Dry 1523 Davidson SE 926-0613
SIMS Unavee C (Rosella M emp WAHS)
pblr OR Cascade Pblg & Htg Local #347 3535 Bunn Dr NW 926-1874
SIMS William C ownr Sims Roofing 4745 E Knox Butte @ 928-3805
SINCERELY YOURS Elaine Harker ownr 222 W 1st Av 928-6900
SINCLAIR Jerry A (Carla) engr surveyor Kraus & Dalke
5052 Joanna Pl SW (#18) 928-6260
SINDELAR Allan 1235 14th Av SW 926-6260
SINGER Gerald (Roxey) 2102 Front Av NE 926-5176
SINGH K B (Marilyn) comm educ LBCC 652 Thornton Lake Dr NW
Ch Melissa '67 Adrian '74 926-1291
SINGLETON D J 5093 Joanna Pl SW 926-7076
SINKS Roger (Louella tchr Salem Pub Sch) ownr & mgr Pizza Hut Salem @
Ch Richard '69 Kevin '71 Ryan '78 Justin '80 378-8600
SIPE Donald L student OCE 811 Washington St SW 926-1058
SIPE Elliott M (Patricia L asst Dr Watson & South)
persnl specst State Empt Div 811 Washington St SW @ 926-1058
SIPE Richard student 811 Washington St SW 926-1058
SISSEL Dorothy 3520 Oak St SE (#6) 928-7367
SISSEL William M (Susan) dir of purchasing Teledyne Wah Chang-Albany
3045 Lawrence St SW @ Ch Mark '69 Mike '72 Tim '74 Melissa '77 926-2429
SISTER Donna M Chartraw tchr St Mary's Catholic School 421 11th Av SW 926-3855
SISTER Joann Weinacht principal St Mary's Catholic 421 11th Av SW 926-3855
SISTER Joseph Finnmore religious coordinator St Mary's Catholic Church
421 11th Av SW 926-3855
SISTER Patricia Washburn pastoral stt St Mary's Catholic 421 11th Av SW 926-3855
SISTER Regina Rausch tchr St Mary's Catholic 421 11th Av SW 926-3855
SITTON Eugene 'Gene' (Helen bkpr Sch Dist 8-J) mtce supr S Albany HS
3225 Park Terr SW 928-7894
SITTON John D (Glenda M tchr GAPS) library media specialist GAPS
2412 Sherman St SE 926-0093
SITTON Laurie P student OSU 1231 Maple SW 928-1422
SITTON Rocky G (Dianne K secy Normark Inc) agt Mikkelsen Jacobson & Assoc
989 Bain St SE @ 926-0339
SITTON Valerie M student Rt 2 Box 210C 928-7832
SITTON Woodrow D (Marcella clk Ervin's Drugs) retired
3007 Alexander Ln NE @ 926-5440
SIVER George F Mrs 330 Jefferson SE 926-1273
SIZZLER FAMILY STEAK HOUSE Ken Moore mgr 2148 Santiam Hwy SE 926-6591

SJOBBERG Roger 718 3rd Av SE 928-3207
SJOBLOM Al (Annice retired) retired 1715 Walnut St SW @ 926-1227
SJOGREN M graphic artist Forms & Printing Service 2808 Geary SE
Ch Robert '71 Randy '73 926-8260
SJOGLANDER Robert (Diane J) trk drvr Albany Sanitation 826 9th Av SW @
Ch Wayne '76 Lindsay '79 928-4758
SKAALRUUD Becky 1145 Geary SE 926-3248
SKATEWAY ROLLER RINK Chuck Briggs & Jane Briggs co-ownrs
725 Montgomery St SE 926-9585
SKEAHAN T A 430 SW 6th Av 967-8537
SKELTON April K housekeeper Albany Genl Hosp 1405 Front Av NE 928-7286
SKELTON Jack (Betty) car slsmn J-J's Auto Sales 1119 27th Av SE 967-9044
SKELTON Kenneth L (Lola A) emp Wah Chang 1405 Front Av NE @
Ch Kathy '70 928-7286
SKELTON Ned 345 Alco NE 928-1790
SKIFF Billy 450 Clover Ridge Rd NE 926-3345
SKIFF James W (Myrna J) lme opr Duraflake 450 Clover Ridge Rd NE @
Ch Davie '63 926-3345
SKILES E P retired 729 34th Av SE 928-1738
SKILES Evelyn Smalley 729 34th Av SE (#1) 928-1738
SKILES Robert Jr (Lois A) emp Taylor Johnson 2450 53rd Av SW @ 926-7936
SKILLER Arlie C (Nance E) retired 1810 Front Av NE @ 926-2086
SKILLINGS E A retired 430 6th Av SW (#3) 926-2875
SKILLMAN Kenneth (Lauri) 660 Erin Crest NW 926-9671
SKILLMAN L self emp 660 Erin Crest NW @ 926-9671
SKINNER Charles (Ann B emp Court House) mech Monroe 2521 Main SE 926-4565
SKINNER David (Barbara F) emp Boise Cascade 273 Kouns Dr NW @
Ch Paul '65 Andrew '68 926-3159
SKINNER Joseph W 305 6th Av SE 926-8307
SKINNER T R preschool tchr Comm Child Care Cntr 915 7th Av SW 967-1237
SKIPPER'S SEAFOOD 'N CHOWDER HOUSE Wayne Smith mgr
2987 Santiam Hwy SE 928-9264
SKIRMANTAS Arvydas 719 19th Av SE 926-0627
SKOGLEY Tom (Robin reg mgr Lebanon Intake Office) rep Western Seed Co
226 18th Av SW 967-8510
SKOEN Alvin (Lola E) 35969 Tennessee Rd 928-8798
SKOEN Elmer trk drvr Delta Freightline Inc Rt 2 Bx 212 @ 928-3401
SKOEN Gerald (Noriko) emp SWF Plywood 1305 33rd Av SE @
Ch Heather '70 Andy '75 928-8712
SKOEN Gerald (Jame) plywood SWF 674 32nd Av SE 967-7051
SKOEN Michael driver Heath's Lndry 2275 Queen Av SE 926-1964
SKOEN S L 911 Queen Av SW 926-8271
SKY MERCHANT POLICE PO Box 1513 926-8271
SKYBERG D M emp Albany Genl Hosp 1811 Daemon Pl NW @ 928-5735
SKYBERG Kevin student OSU 1811 Daemon Pl NW 928-5735
SLACK Harry L 2766 Robin Hood NW 928-3705
SLADE W E 2766 7th Av SE 967-9677
SLANGA Rodney H (Ida L) ptrnr Albany Prntg Co 2706 27th Av SE @
Ch Todd '67 926-0142
SLATE Dale A (Eileen ins claim corespondent Willamette Inds)
supt Willamette Inds 2568 Westwood Pl SE 928-1561
SLATE Elaine cook Ma's Dairy Farm 31983 Glass Dr Tangent @ 928-9989
SLATE Mack M Jr (Estalin) ownr Rock Quarry 1110 Sherman St SE @
Ch Peggy '67 928-3886
SLATE Mack Sr 31880 Hwy 99E Tangent 928-9911
SLATER C J 2010 Broadway SW @ 926-7510
SLATER Don L emp Seabrook Foods 750 Queen Av SW 926-6746
SLATER F A 2295 Queen Av SE @ 926-8175
SLATER Pamela 3151 Valley View Dr NW 926-1262
SLATON Dorothy Lee 205 6th Av SE 926-1264
SLATON Janell recpt asst bkpr Byrd Chevrolet 420 Quarry Rd NW 926-1264
SLATON June R exec secy Future Sav & Loan Assn
SLATON Louie (Betty) retired 830 Madison St SE @ 928-2094
SLATON Steve 420 Quarry Rd SW 926-1264
SLATON Wayne W (Helen L) casting opr Ore Met
588 North Nebergall Loop NE @ 926-4100
SLAUGHTER Vern R (Ruth E) emp US Postal Serv 3709 Madison St SE @
Ch Joel '73 Elizabeth '75 Andrew '79 Leah '81 928-6266
SLAWTER Leon Earl (Ora retired) retired 1208 29th Av SE @ 928-1486
SLAY Frank A (Juanita A emp Linn Cty Clk Recording Ofc) emp OEC Corp
2368 Ermine St SE @ Ch Suzanne '65 926-6954
SLAY Tamara 2368 Ermine St SE 926-6954
SLAYTER Hallie (Ada) emp SWF Plywood 3724 Lafayette St SE @
Ch Hallie Jr '63 Glen '69 928-7343
SLAYTER T 2481 Moraga Av SE 926-4379
SLECHTA Charles J (Coleyne A) ownr Chuck's Pblg 3614 Pine St SE @ 926-9578
SLEDGE G R 32160 Hwy 34 Tangent Ch Gus '64 Tammy '65 928-1797
SLEDGE Millie 855 Chicago St SE 967-7744
SLEEP CENTER THE Marvin Ackland ownr 821 Geary St SE 967-8080
SLIGTER Harry (Wilma) 3530 Mariposa Dr NW 926-6382
SLIM & MIKE'S AUTOMOTIVE 420 Queen Av SW 926-0464
SLOAN B M 785 24th Av SE 928-5382
SLOAN Catherine H retired 1905 Waverly Dr SE @ 928-5793
SLOAN George G retired 3520 Oak St SE @ 967-8570
SLOAN M Joe (Patsy mlkwr Evans Hdwe Corvallis) 5218 Oakville Rd SW @
Ch Stanley Jr '62 Tracy '63 926-6520
SLOAN Robert J (Mary M retired) retired 1300 9th Av SW @ 928-9195
SLOAN Robert W (Cheryl C) CPA 1124 Lakewood Dr SW (res) @
Ch Robert '75 Bradley '77 926-5137
SLOAN ROBERT W CPA 2120 Pacific Blvd SW PO Box 1009 (ofc) 926-8815
SLOAN Stan J 3037 Pacific Blvd SW 928-2971
SLOAN William J (Mary Jane realtor Winkler & Simmons) emp Wah Chang
1520 Center St SE @ Ch Walter '62 William '64 Molly '66 928-2971
SLOTTE Ronald W (Darlene J recpt Reid's Veterinary Hosp)
millwright Amer Can Co 3212 Terrace Dr NW @ Ch Brian '76 926-5463
SLOVER Dean T (Karen recpt Albany Optometric Cntr) emp Wah Chang
780 Edgewood Dr NW @ Ch Shawn '74 Shannon '78 928-2232
SLOVER Douglas R 3792 Tudor Way SE 928-5220

SLOVER Keith USN 1045 Houston St NE 926-3938
 SLOVER Lloyd D (Jean M) crew formn Wah Chang 1045 Houston St NE @ 926-3938
 SLOVER Norman (Paula librarian Albany Private School) emp Western Kraft
 2920 Clover NE @ Ch Jeffrey '69 Wendy '72 926-2787
 SLOVER Ricky D (Pam emp Vie Mart Co) emp Wah Chang 520 38th Av SE 967-7784
 SLOWICK Debbie 318 3rd Av SE 928-4908
 SLOWIK Vickie 318 3rd Av SE 928-4908
 SLUPE Lawrence retired Rt 2 Bx 216 @ 928-4908
 SLUPE Richard Rt 2 Box 216 928-4908
 SLYWCZUK John M (Diane M admv asst OSU) emp Linn Cty
 2335 Madison St SE @ Ch Gregory '63 Stephanie '70 928-4010
 SMALL Chris student Oregon State 3716 Madison St SE 926-9311
 SMALL Eugene A (Marilyn J aide Sunrise Sch) ownr Small's Guns
 150 Lake St SE @ 928-7271
 SMALL Greg student WOCE 3716 Madison St SE 926-9311
 SMALL Lawrence L (Judith secy Simpson Timber) emp OR State Police
 3716 Madison St SE @ 926-9311
 SMALLLEY Jim (Kathryn PA Siuslaw Natl Forest) splct Siuslaw Natl Forest
 4402 Evergreen St SE @ Ch Lana '63 926-4232
 SMALLLEY Lisa 4402 Evergreen St SE 926-4232
 SMALLWOOD Dennis (Charlene) parts counterman Pay-N-Save Auto Cntr
 2726 South Shore Dr SE @ 926-4077
 SMALLWOOD Gerald 967-1404
 SMART D Ted (Nancy bkpr Hollywood Auto Supply)
 mfg documentation Hewlett-Packard 3204 Hill SE 926-7430
 SMART Mary A retired 2110 Thurston St SE 928-8521
 SMEDBERG C P tchr Meml Jr HS 645 35th Av SE @ 926-3569
 SMILEY Charles D (Linda) 2676 Wheeler SE 928-5562
 SMISEK Fred (Jean R) formn SWF Plywood 1060 15th Av SW @ 926-4300
 SMISEK Linda emp Seabrooks Foods 1060 15th Av SW 926-4300
 SMITH & SON PLUMBING INC 181 34th Av SE 926-6701
 SMITH Aaron E (Fayetta) furn wkr R Veal & Son 205 Jackson St SE 928-5639
 SMITH Alex (Daisy) emp Simpson Timber 3732 Hill St SE @ 926-8174
 SMITH Andrew (Karen nurse Good Samaritan) emp Wah Chang
 1895 Jackson St SE Ch Melissa '75 Damon '76 Tyler '79 Vanssan '79 926-8174
 SMITH AUTO BODY Frank Smith ownr 4571 Oakville Rd SW 928-5185
 SMITH B E retired 1010 Geary St SE (#4) @ 928-1076
 SMITH B L student LBCC 522 Calapooia SW 967-7020
 SMITH B L 2849 Windsor Pl SE 967-7078
 SMITH B W 1435 Park Terr SW 967-8197
 SMITH Bert C (Georgia M) ownr Mid-Valley Bookkeeping
 3800 South Mountain View Dr SE (#49) @ 928-8374
 SMITH Betty J 1900 Hill St SE 967-7124
 SMITH Boissonou (Susie L ownr Fashions West) tchr Oak Grade School
 3435 Thurston St SE @ Ch Neil '74 928-0375
 SMITH Brad Lee 1415 Maple St SW 928-1526
 SMITH Burl J (Lois) emp Hewlett Packard 2577 Wheeler St SE @
 Ch Brian '71 LaRee '73 Joseph '76 Joshua '77 926-2860
 SMITH Burson E (Eudeema emp Wah Chang) logger Rt 1 Box 277M 928-8043
 SMITH C D retired 725 Davidson St SE 926-3017
 SMITH C L student LBCC 3510 Oak SE 926-8513
 SMITH Charles 2357 Madison St SE 928-2600
 SMITH Charles W (Norma L) retired 220 Quarry Rd NW @ 926-1612
 SMITH Cindy 525 Chicago SE 928-0580
 SMITH D J clk Albany International Industries 3800 South Mountain View Dr SE
 Ch Kelly '64 926-1830
 SMITH David Dean (Cristine emp Bodyworks) mgr Smitty's 1435 9th Av SW @
 Ch Cassandra '68 Matthew '69 926-4607
 SMITH David E production Oregon Freeze Dried 824 Ferry SW 967-9158
 SMITH Dennis G (Lynn) sls mgr Metropolitan Life 1236 Cloverdale Dr NE @
 Ch Jared '72 Jolene '75 928-8544
 SMITH Eileen 1888 Del Rio Av SE (#D) 928-6070
 SMITH Ernest Dean (Regis) paper maker Western Kraft 2240 Salem Av SE @ 926-4865
 SMITH Ernest J (Maxene retired) retired 1905 Waverly Dr SE (#92) @ 928-4518
 SMITH Everett V Jr (Margaret J) retired 3626 Three Lakes Rd SE @ 926-3932
 SMITH F retired 1685 Tudor Way SE 926-6169
 SMITH Frank M (Charlotte clk-steno Soil Consvtn Serv-USDA)
 ownr Smith Auto Body 4571 Oakville Rd SW @ Ch Stacey '63 926-6632
 SMITH Fred B (Ethel C retired) retired 3110 Oakwood Av SE @ 967-8229
 SMITH Gary R (Jolene) 1407 33rd Av SE @ Ch Julie '77 Brian '79 928-0548
 SMITH George E (Marguerite retired) retired 209 Picardy Ln NW @ 928-9109

SMITH GLASS & PAINT CO

LYNN U SMITH PRES., JAMES E SMITH MGR. GLASS DIV., ERNIE S
 BROWN MGR. PAINT DIV., AUTO, WINDOW, PLATE & MIRRORS,
 SHOWER DOORS & COMMERCIAL GLAZING, OLYMPIC STAIN PAINTS.
 133 N LYON ST 'AT FOOT OF NEW LYON ST BRIDGE' 926-4446
 COMMERCIAL GLASS 31914 ROLLAND DR (T) 926-4207
 SMITH Gregory W (Sharon) National Guard 1831 Washington SW Ch Gregg '78 926-8594
 SMITH Harold A (Kathryn L) retired 2426 Jefferson St SE @ 928-0513
 SMITH Helen L asst secy & admr Oregon Freeze Dry Foods Inc Turner @
 SMITH Herbert B (Lilah) slsmn Ransom & Smith Rlters
 3260 Pacific Pl SW (#B) @ 926-4374
 SMITH Howard R 950 Airport Rd SE @ 926-9653
 SMITH Hugh D (Dee emp Sunrise Grade Sch) emp Wimer Logging
 1935 Hill St SE @ 928-6226
 SMITH J K 1860 Casa Villa SE 928-9695
 SMITH J K 1315 Walnut SW 967-9320
 SMITH Jack O 725 Davidson St SE 967-9320
 SMITH James (Margaret J mgr World Wide Travel Bureau)
 ownr J & M Top Value Market 1113 29th Av SW @
 Ch Rodney James '65 Sheri Ann '68 926-3191
 SMITH James E (Sandra) mgr glass div Smith Glass & Paint Co
 6425 Shady Oak Dr NE @ Ch Bryan '65 Laura '68 926-5917
 SMITH Jim 1635 Sherman SE 926-8502
 SMITH Joe student LBCC Rt 1 Box 277M 928-8043

SMITH John D (Florence) custdn Immanuel Lutheran Church
 5050 Columbus St SE (#209) @ 928-8349
 SMITH John S (Phyllis bkpr Bates Jolma Millis Ins) emp Trans America Title
 2231 21st Av SE Ch David '64 928-0412
 SMITH John W 1214 34th Av SE 926-2274
 SMITH Juana M custdn Winn Benton Comm Coll 110 Jackson St SE 926-2014
 SMITH Karen K secy Albany Genl Hosp 725 13th Av SE @ Ch Kim '65 Scott '70 926-4154
 SMITH Kenneth (Betty emp USPS) farmer Rt 2 Bx 210G @ 928-3871
 SMITH Kenneth D (Beth) emp Wah Chang 2952 Fir Oaks Dr SW @
 Ch Melanie '75 Christopher '78 928-5179
 SMITH Kenneth Lee (Betty A) 606 25th Av SE @ Ch Todd '79 Tim '79 926-8379
 SMITH L F 230 Ermine St SE 928-2637
 SMITH L I 5425 Columbus St SE 928-1985
 SMITH Ladonna 525 Chicago SE 928-0580
 SMITH Larry (Edna real estate salesperson Rand Fisher Realtors) upholsterer
 4169 Empire Way SE @ Ch Amy '70 Andy '74 926-4346
 SMITH Lawrence S (Ellen) retired 330 Chicago St NE @ 928-9590
 SMITH Leo C (Lil) 568 22nd Av SE (#B) 926-2395
 SMITH Lynn U (Mildred L) pres Smith Glass & Paint Co
 1870 Thornton Lake Pl NW @ 926-3388
 SMITH M J 924 10th Av SW 926-6341
 SMITH M M 'Meg' 652 32nd Av SE 967-8479
 SMITH Mae 624 Montgomery St SE 926-3487
 SMITH Merrill emp Jackson E Prochnau 2211 Willamette Av NE 928-6775
 SMITH Michael W (Karen emp US National Bank of OR)
 emp Rubie's Delicatessen 4094 Spring Hill Dr NW @ Ch Greg '68 928-5537
 SMITH Mike mgr Smith Glass & Paint 603 35th Av SE @ 926-8217
 SMITH Millard 1233 14th Av SW 926-2645
 SMITH Mitchell J student 899 Calapooia St SW 926-2141
 SMITH Patrick G (Lois Malone) forklift drvr Boise Cascade 1985 Casa Villa SE
 Ch Misty Dawn '76 928-0294
 SMITH Patrick N (Rit) forester Timberland McCullough Services Inc
 1011 28th Av SE @ Ch Ben '81 926-7448
 SMITH Paul A rt slsmn Carter Distr 3314 Tudor Way SE @
 Ch Lisa '72 Mandy '75 926-7186
 SMITH Paul J emp Pacific Mist Corp 1278 Cleveland SE 967-7032
 SMITH Phil W emp Southern Pacific 1257 Lafayette St NE @ 926-9554
 SMITH R A retired 1024 9th Av SE @ 928-7236
 SMITH R L Albany 928-4754
 SMITH R Wayne 2111 Gale NW 928-9699
 SMITH Raleigh (Kathy bty consultant Mary Kay) emp Teledyne Wah Chang
 Santiam Hwy SE Rt 1 Box 247 @ Ch Elizabeth '73 926-8004
 SMITH Raleigh B (Roberta L ofc mgr Wentworth Mtrs Inc) emp Wah Chang
 Santiam Hwy SE Rt 1 Box 249B 928-7026
 SMITH Ralph (Ruth E) 36319 Bohken Dr (L) 928-9325
 SMITH Randall G mech Price Chev 1442 Jackson St SE 926-6159
 SMITH Raymond S student 1603 35th Av SE 928-6730
 SMITH RICHARD acct 425 2nd Av SW PO Box 605 (ofc) 926-5543
 SMITH Richard K (Heleen M emp GAPS) emp American Can
 4861 Meadow Ln SW @ Ch Dan '64 926-8736
 SMITH Richard Lorn 732 4th Av SW @ 926-1834
 SMITH Richard P acct Warner Phillips & Co PC 2007 S Marion (#4) 926-8479
 SMITH Richard W (Darcy waitress Sambos) mgr Skippers
 1403 15th Av SE (#C) 967-7029
 SMITH Robert L (Evelyn) 828 E 1st Av 926-4577
 SMITH Robert O dryer tender SWF Plywood 640 32nd Av SE (#28) 967-8517
 SMITH Robert W student 3050 Liberty St SW 926-7287
 SMITH Robert W Jr (Linda R) emp Teledyne Wah Chang
 5226 Northwood Dr NE @ Ch Jodi '69 Ginger '72 926-6365
 SMITH Ron 6484 Hwy 20 NW 926-8921
 SMITH Ronald L (Kathleen C)
 ownr Courtesy Corner Serv Sta & Albany Htg Co 899 Calapooia St SW @
 Ch Mitchell '63 926-2141
 SMITH ROY W TRUCKING Roy W Smith ownr 3410 Spicer Rd SE 967-8585
 SMITH Stanford D (Jill E emp Pilot Personal Int) emp Democrat Herald
 6374 Spring Hill Dr NW Ch David '68 Jennifer '69 Tmothea '73 926-9250
 SMITH Steffenie 899 Calapooia St SW 926-2141
 SMITH Steve L dishwasher King Arthurs Pizza 1895 Jackson St SE 928-0084
 SMITH Steven purchasing agt Hollywood Auto Parts 2115 Jefferson SE 928-0084
 SMITH Sue emp Ore Freeze Dry 2040 Broadway St SW Ch Chris '70 928-6021
 SMITH Susan R assoc broker Viking Real Estate Inc 1325 8th Av SW @
 Ch Kristine '64 926-0244
 SMITH Tarry L (Judy L asst Lemon Mill Work) parks & recreation City of Albany
 503 25th Av SE Ch Carissa '72 Tiffany '77 928-6233
 SMITH Taylor station mgr Courtesy Corner 1320 Lincoln St SW @ 928-9653
 SMITH Thomas R supply man Seabrook Foods 820 Fulton St SE 926-0494
 SMITH Tim D student LBCC 2240 Salem Av SE 926-4865
 SMITH V K 1905 Waverly Dr SE 967-4010
 SMITH W L 2501 Main SE 967-9182
 SMITH Walter E (Evelyn emp Tupperware) retired 1850 Walnut St SW @ 928-9313
 SMITH Walter J (Jacqueline) emp Wah Chang Rt 2 Bx 279A @ 926-0775
 SMITH Wiley J S III (Carol L) cheml engr Wah Chang 3050 Liberty St SW @ 926-7287
 SMITH Wiley J S IV student 3050 Liberty St SW 926-7287
 SMITH William A (Doris) 3560 Dian Av NE @ 926-6865
 SMITH William E (Donna) 2725 12th Av NW 926-2040
 SMITH William G (Barbara J) retired 5050 Columbus St SE (#28) @ 928-9587
 SMITH William P Jr (Phyllis tchr Albany Private School) emp Reiter & Reiter
 1305 Shortridge St SE @ Ch Michael '76 928-4964
 SMITH William R (Jeanne emp Stokes Van Camps)
 scaler & grader Columbia River 3632 Pine St SE @ 926-0344
 SMITH Wilmer M (Bonnie J) sls mgr Texas Refinery Corp
 35574 Truelove Dr Lebanon @ Ch Andrea '66 926-9872

104 SMITH - SPEETZEN

Albany
City Directory

© 1981 Johnson Publishing Company, Inc.

SMITH Winfred S (Carolyn tchr Greater Albany Sch Dist) mech Friendly Chev
1603 35th Av SE @ Ch Terry '65 Michael '69..... 928-6730
SMITHBURG Neil (Elizabeth) 220 Pitt SE..... 926-1496
SMITHBURG Thomas M 3273 Alexander Ln NE @..... 967-7612
SMITHSON Charley H (Carlotta) 1809 Sunny Ln NW @..... 926-0638
SMITTY'S FASHIONS FOR MEN 401 2nd Av SW..... 928-6868
SMOKE-CRAFT-DIV INTERNATIONAL MULTI-FOODS David Swier mgr
850 30th Av SW..... 926-8831
SMUCKER H B (Mae) retired 5201 Columbus St SE..... 967-8148
SNEED Jerry L (Lois M secy Northrup King) mech Wah Chang 2037 Ferry SW @..... 926-3974
SNEED M C 1030 15th Av SW..... 926-7134
SNEED Willie E 1930 Willamette Av NE @ Ch Bryan '69 Loretta '72..... 928-7859

SNELL TOOL RENTAL CO

EARL KLINGE MGR. TOOL RENTALS, EQUIPMENT & TOOLS FOR
LAWN & GARDEN, GENERAL CONTRACTORS, HEAVY
EQUIPMENT USERS.

716 E 1ST AV 9TH & CIRCLE CORVALLIS..... 758-1337
SNIDER C Vernon (Gloria N secy Willamette Inds) electn Techno Elec
32224 Old Oak Dr Tangent @..... 926-2713
SNIDER Donald S (Beth M emp Stokely Van Camp)
reform opr Stokely Van Camp 845 North Albany Rd NW @..... 928-7369
SNIDER Gene (Anita) computer programmer techn Teledyne Wah Chang
4946 Riverside Way SW @..... 926-1517
SNIPPEN F B 1939 E 1st Av @..... 926-2192
SNIPPEN Marilyn emp OSU 3800 South Mountain View Dr SE (#4)..... 926-3983
SNIPPEN Mildred retired 3800 South Mountain View Dr SE (#4)..... 926-3983
SNIPPEN Robert D emp UPS Rt 2 Box 284A @..... 928-6884
SNITKER John D (Linne emp Oregon Freeze Dry) emp Wah Chang
331 5th Av SE @ Ch Jeff '70 Dana '72 Lyndsay '76..... 928-5028
SNO TEMP COLD STORAGE Michael Laftery mgr 3815 Marion St SE..... 928-5755
SNODGRAS Elton P (Marjory M laundry wkr Mennonite Home) retired
3135 13th Av SE @..... 928-4264
SNOOK Ernest E 3187 Marion St SE..... 928-5713

SNYDER BILL CO REALTORS

AURELIA M DAVIS BROKER & BRANCH MGR. 804 CHICAGO ST SE..... 928-5431
SNYDER C L 724 Broadalbin SW..... 967-7883
SNYDER Cecil H (Evelyn S) retired 3721 Lone Oak Ln SW @..... 928-3931
SNYDER D T (Mary wtrs Pop's Branding Iron) 5265 Sunset Dr NE @..... 926-0976
SNYDER DENTAL LAB Loren Snyder ownr 5050 Pacific Blvd..... 967-9077
SNYDER Don Jr bodyman & pntr Rt 2 Box 280..... 928-3983
SNYDER Donald K (Jessie E) retired Rt 2 Bx 280 @..... 928-3983
SNYDER F L & SON INC James D Snyder & Frank Hank Sanders ptrns
404 2nd Av SE..... 928-7494
SNYDER Gary D (Christine tlr US Bank of Oregon) ownr Rube's Deli
2320 Broadway St SW @ Ch Theodore '68..... 928-1589
SNYDER Gary J (Helen W tchr Periwinkle School)
mech locksmith Morgans Bicycle 620 Vine St SW @..... 926-6242
Ch Tiffany '65 Jane '71 Anne '77..... 928-8745
SNYDER James A (B Alice) retired 36132 Cold Springs Rd Crabtree (C) @..... 926-6556
SNYDER James D (Vicki Y) ownr F L Snyder & Son 5017 Palestine Av NW @..... 926-4564
Ch James '66 Leah Christine '71..... 926-4564
SNYDER Jeff mech Salem 922 31st Av SE..... 926-7165
SNYDER John L (Penny) aide Fairview School Hosp 3123 Bunn Dr NW @..... 967-7165
Ch Jenny '78..... 926-1903
SNYDER Leslie L 736 South Nebergall Loop NE..... 926-1347
SNYDER Paul K (Shery) media specialist LBCC 1731 Embassy Pl NW @..... 926-1347
Ch Lisa '71 David '74 Eric '80..... 926-7036
SNYDER Rob (Bekkie) chief inspr quality control inspr Tilene
1640 16th Av SW @ Ch Joll '77..... 926-1265
SNYDER Ruth E 707 Broadalbin St SW..... 928-9997
SNYDER Selda 4869 Palestine Av NW @..... 928-5108
SNYDER Steve student LBCC 2526 Oak St SE..... 926-1903
SNYDER Steve tchr Greater Albany School Dist 833 11th Av SW..... 926-5594
SNYDER Z L 736 North Nebergall Loop NE @..... 928-3443
SOBIESCZYK Gene (Ituko) 2482 27th Av SE Ch Karen '70 Kevin '71..... 926-2669
SODERHOLD Loren 3512 Kizer Av NE Ch Tina '68 Donnie '71..... 928-3721
SODERHOLD Steve emp Western Craft 291 Chicago St SE (#31)..... 926-3293
SODERSTROM Gudrun (Patricia) 810 32nd Av SE..... 926-0042
SOEHL Glen (June secy Chintimini) mech PP&L 2533 16th Av SE @ Ch Jared '74..... 928-1788
SOEHL J E bkpr Chintimini Forest Prods 2749 Crocker Ln NW Ch Jered '74..... 967-7326
SOHN William G (Patricia J) ownr Mr Bills Auto Repair 2529 23rd Av SE @..... 926-5560
Ch Andrew '72 Benjamin '74 Rachel '76..... 967-8604
SOLAR ENERGY COMMUNITY INC PO Box 1055 Corvallis Stn..... 926-4583
SOLARIS POOLS J M Copeland ownr 2920 Jackson SE..... 926-4583
SOLBERG Kurt M (Cherie baker Corkies Donuts)
tree trimmer Wilson Construction 3956 Grand Prairie Rd SE @..... 926-4583
SOLEMAN Eric student 4918 Scenic Dr NW..... 926-0536
SOLEMAN Mark emp Sears 4918 Scenic Dr NW..... 928-0102
SOLEMAN Robert L (Barbara secy Wood Fibre Exports Inc) forest consultant
4918 Scenic Dr NW @ Ch Kelly '67..... 926-8006
SOLLARS George W (Dorothy M) retired 32789 Hwy 99E Tangent @..... 926-2920
SOLLER Fred 1024 36th Av SW..... 928-8123
SOLLERS Sam (Linda D) sls rep Genl Foods 3520 Madison St SE @..... 928-1121
Ch Robert '65 Karen '67 Steven '70..... 928-3859
SOLLITT Charles K (Melissa A tchr Oak Grove Sch) tchr OSU 540 7th Av SW @..... 928-3751
SOMMERFELD Gregory E (Pamela N emp Hewlett Packard)
emp Hewlett Packard 1226 Calapooia St SW @ Ch Dylan '79..... 928-0332
SOMMERS Eldon F (Lula B) retired 1682 Gibson Way NW @..... 928-3751
SONNE Donald A (Iverine student Albany Bty Coll) emp Western Kraft
406 Geary S @..... 928-0332
SONNE Donald D (Lorna) 1302 Howard Dr SE..... 928-3751
SONNE Jim D student 406 Geary S..... 928-3751

SONNEMAN Nick (Cynthia) trucker 209 Cherry Ln NE @ Ch David '72 Daniel '70..... 928-1487
SORENSEN Bernard A (Karla clerical asst State of Ore)
mtccmn Wildish Sand & Gravel 433 Denver St SE (#118)..... 928-0139
SORENSEN D K emp Hastly Freeze 1431 27th Av SE Ch Bobbi '69 Diana '72..... 926-1263
SORENSEN Michael student LBCC 972 College Park Dr SW (#4)..... 967-8234
SORENSEN Lee J (Arrietta aide Linn Cty Assn for Retarded) retired
3265 Partle Dr SW @..... 928-7194
SORRELLS R G 1814 Del Rio Av SE..... 928-6024
SORSETH Jay O (June) 3035 Lawnridge St SW @..... 928-3607
SORTE CURT B DR dentist 1036 Elm St SW (ofc)..... 926-4511
SORTE Curt B Dr (Mary Jean) dentist 2720 Lawnridge St SW (res) @
Ch Curt '65..... 928-7321
SORTE Tina emp Lynns Day Care 1000 14th Av SW..... 926-7529
SOSSIE Frank emp Amer Hardwood Floor Sanding 2607 Robin Hood St
Ch Leslie '67..... 928-0046
SOSSIE Laura student 2305 Salem Av SE..... 928-2269
SOSSIE Michael 2305 Salem Av SE..... 928-2269
SOSSIE Pete (Juanita) retired 2305 Salem Av SE @..... 928-2269
SOTO Albert B (Dalphine R) retired 1215 Thurston St SE @ Ch Jackie Pool '63..... 928-4926
SOTO Donald R (Valerie pre loader UPS) partsman Far West Truck Center
3100 Davidson St SE @ Ch Shane Paul '77..... 928-1824
SOTO Glen (Dense) mech Albany Car Lab 31827 McLagan Rd (T)
Ch Jennifer '81..... 926-3499
SOTO K M 1130 Madison SE..... 928-4289
SOTO Randy (Terri) 2192 Moraga Av SE..... 926-5260
SOTO Rick (Kristine) welder DeWald Northwest 1404 Marion SE..... 928-4309
SOTO Robert (Socorro) retired 2727 Geary St SE @..... 928-3484
SOTO Roger W (Kimberly R) inspr Tiline 517 38th Av SE @
Ch Burton '78 Silas '81..... 926-6452
SOUP-ER-SUB SANDWICHES Marjory Walker & Linda Walker ptrns
236 W 1st Av..... 928-1626
SOUP TUREEN RESTAURANT THE Pat Saboe ownr 426 W 1st Av..... 926-1135
SOUSA E L (J C) 3800 Mountain View Dr..... 926-0172

SOUTH ALBANY COMMUNITY CHURCH

REV DELMER C RANDELL SR PASTOR- 2418 S GEARY ST..... 967-4762
SOUTH CHARLES D DR obstrics & gynecology 1040 7th Av SW (ofc)..... 926-9471
SOUTH CHARLES Sr retired 1213 36th Av SW..... 926-4559
SOUTH Elizabeth 1213 36th Av SW @..... 926-4559
SOUTH PACIFIC TIRE AND WHEEL Karl Purtzer ownr 2811 Pacific Blvd SW..... 926-2868
SOUTH SHORE BUILDING MAINTENANCE Clarence True ownr
263 Queen Av SW..... 928-9516
SOUTH SIDE TRAILERS 5592 Pacific Blvd SW..... 928-2141
SOUTHARD Jimmy D (L Jean) trk drvr Wild's 1315 Madison St SE Ch Stacy '70..... 926-2679
SOUTHERN PACIFIC PIPE LINES INC D K Koons supvr 3651 Conser Rd NE..... 926-2209
SOUTHERN PACIFIC RAILROAD YARD OFFICE 10th Av SW..... 928-4875
SOUTHERN PACIFIC RAILROAD TRAINMASTER SUPERVISOR
10th Av SW..... 928-4875
SOUTHERN PACIFIC RAILROAD DISTRICT MAINTENANCE OF
WAY MANAGER Road Master 10th Av SW..... 928-7631
SOUTHERN PACIFIC TRANSPORTATION COMPANY FREIGHT OFFICE
10th Av SW..... 926-1563
SOUTHERN PACIFIC TRANSPORTATION CO 10th Av SW & S Lyon..... 926-1563
SOUTHWEST FOREST INDUSTRIES Dennis Spencer plt mgr
2703 Pacific Blvd SW..... 967-4424
SOUTHWICK Connie adv exec Ryan Advertising 920 Scenic Dr NW..... 926-2091
SOUTHWICK D A 918 21st Av SW..... 926-8027
SOUTHWICK G C (Bertha) retired 1115 7th Av SE @..... 926-2742
SOUTHWICK Willard shop emp NW Natural Gas Co Rt 2 Bx 267
SPACKMAN George C (Mary) watchmaker 1197 Century Dr NE (#25) @
SPADY Charles J (Lois) pres Albany Sanitation Co
3800 South Mountain View Dr SE (#88) @ Ch Susan '65..... 967-7541
SPADY Dean P (Karen secy Teledyne Wah Chang) mech Albany Santiation
1228 36th Av SW @..... 928-5326
SPADY Renee 1376 Morse Ln SW..... 967-9110
SPAETH HOME CENTER 1585 NW 9th St Corvallis..... 752-1930
SPAHR Daniel K (Kathy J) drvvr UPS 310 Davidson SE
Ch Brianna '77 Nicholas Daniel '80..... 928-6288
SPANGLER Les G (Kathy L dog groomer) techn O'Brian's Dental Lab
928 10th Av SW (#7)..... 926-0661
SPANGLER Mike whse wkr SWF 3222 S Lyon..... 926-6547
SPARANO Kelly 306 27th Av SE..... 928-0524
SPARK Pat asst professor OSU 320 Quarry Rd NW @..... 926-1095
SPARKS A J 740 Ermine St SE @..... 928-9478
SPARKS Albert T (Judy) emp Wah Chang 118 Hill St SE @
Ch Cory '71 Shannon '74..... 926-9898
SPARKS Bill 1820 Casa Villa SE..... 928-1737
SPARKS D J 1302 36th Av SW @..... 928-0197
SPARKS Daniel E Rt 2 Box 148..... 928-4244
SPARKS Delbert 1255 Thurston St SE..... 928-9124
SPARKS Gully E (Dorothy L) retired 661 11th Av SW @..... 926-8417
SPARKS Harold E (Kay cosmetician Payless) formn Joslyn Mfg & Sup
1520 Park Terr SW @..... 926-2944
SPARKS Jack 2222 34th Av SE..... 967-8417
SPARKS Maureen 1520 2nd Av SE..... 928-7749
SPARKS Milton H (Ruby M) retired 3449 Scenic Dr NW @..... 967-1201
SPARKS W R 1005 E 1st Av @..... 928-6849
SPAULDING Glenn 2190 Jackson SE (#2)..... 926-5332
SPECTACLE SHOPPE THE..... 926-5332
SPEED CUT INC Wayne Roberts pres & secy & S H Pyle vice pres & treas
30363 Hwy 34 PO Box 1125..... 928-1281
SPEED SAW INC S H Pyle pres & secy & Wayne Roberts vice pres & treas
1234 Corvallis..... 928-5471
SPEER Lyle (Agnes ownr Hertz Electric Inc) ownr Hertz Electric Inc
3125 South Shore Dr SE @ Ch Melissa '65..... 926-6274
SPEER Reid emp Fred Meyer Home Improvement
3222 North Shore Dr SE (#21) @..... 928-4423
SPEETZEN Tom 3200 E Knox Butte @..... 928-0632

SPEGEL Jim (Kathleen) emp Wah Chang 655 26th Av SE 926-4834
 Ch Kimberly '64 Jimmy '65 Scott '67

SPENCE Floyd L 142 Scravel Hill Rd SE 926-1599

SPENCER B 2611 Oak Grove Dr NW 928-1494

SPENCER B J 31945 Rolland Dr Tangent 928-5685
 Ch Jeanne Marie '71 Wendy Lynn '73

SPENCER C D Jr (Louise M) contr 1338 North Albany Rd NW 926-1124

SPENCER David M 734 9th Av SE 928-4690

SPENCER Dennis (Jill) operations mgr Southwest Forest Inds
 3195 Fir Oaks Dr SW 928-5036

SPENCER Dick (Donna) 525 24th Av SE Ch Tammy 928-1630

SPENCER Mike L (Jan D) emp Spencer Bros 4723 Bramblewood Ln NW 928-2612
 Ch Erin '75 Matthew '76 Lindsey '80

SPETEN Harry C (Lillian L) retired 2550 14th Av SE (#21) 926-6959

SPEULDA Mark H (Susan L) computer programmer OSU) comp opr OSU
 6146 Bethel Loop SW Ch Nathan '81 967-8058

SPIDLE Howard E (Juanita R) retired 1308 Umatilla St SW 928-9118

SPIDLE John H s/s c/sk Fred Meyer 1308 Umatilla St SW 928-9118

SPIERS Ira (Edna) 3165 14th Av SE 928-9493

SPIKER Lloyd M (Gladys M) retired 1834 Front Av NE 926-3575

SPILDE Denton (Juanita) 3694 Meadow View SE Ch Diana '76 Isaac '78 928-3178

SPINNEY Jerry constn wkr Lord Bros 2297 Hill St SE 926-3513

SPIRUTA E Rt 1 Bx 240 Eicher Ln 928-7908

SPIRUTA Edward J (Lillian) emp Linn Cty Sheriff's Dept Rt 1 Bx 240A 928-3779

SPIRUTA Joseph J (Shirley) admr Oregon Potato Commission Rt 1 Bx 240 926-4849

SPITZ Donald (Shirley) emp Wah Chang 2397 20th Av SE 926-0048
 Ch Sheryl '64 Donald Jr '69

SPITZ Sherry student 2397 20th Av SE 926-0048

SPIVEY & BUUS 1205 9th Av SE 928-6500

SPIVEY Winston (Patricia) CPA 1497 Thornton Lake Dr NW (res) 926-2517

SPIVEY WINSTON CPA 1205 9th Av SE (ofc) 928-6500

SPOERLIN W L 615 32nd Av SE 926-7235

SPOTO Carla exec secy to publisher Albany Democrat-Herald Publishing Co
 2522 Wheeler SE 928-6859

SPRAGUE Archie F (Mary J) annealing opr Teledyne Wah Chang
 2665 Wheeler SE 926-4382

SPRAGUE Bill R (Marlene)
 mgr & special agt The Prudential Ins Co of America 635 8th Av SW
 Ch Dana '63 926-8302

**SPRAGUE BILL R SPECIAL AGENT-PRUDENTIAL
 INSURANCE COMPANY OF AMERICA**
 424 1ST AV SE PO BOX 1570 (#A) 928-6198
 RES 926-8302

SPRAGUE Francis secy Fisher Imp Co & student LBCC Rt 2 Bx 287B 926-4615
 Ch John '65

SPRAGUE Herman (Helen M) retired 32075 Beta Dr Tangent (T) 928-7537

SPRAGUE Hilbert W (Nellie emp Sears) retired 1321 33rd Av SE 926-2148

SPRAGUE L M 821 Jackson St SE 926-2148

SPRAGUE Rickie D (Holly) emp Albany Frozen Foods 1440 Vine St SW 926-0262
 Ch Kasandra '80

SPRAGUE V 1018 36th Av SW 926-4861

SPREEN P W retired 855 Chicago St SE (#44) 926-0545

SPRENGER Clifford H (Doreen) farmer 3943 Pacific Hwy SW 926-7282

SPRENGER Louis (Bonnie Lee emp Hosp) emp B J Enterprises
 1830 38th Av SE Ch Diana '65 Danette '66 Debbie '66 Dale '69 928-3475

SPRENGER Ronald 1111 Oak St SE 926-6223

SPRIGGS John tchr Oak Grove School 1930 15th Av SW 926-0510

SPRING HILL COUNTRY CLUB SWIMMING POOL 155 Country Club Ln NW 926-0508

SPRING HILL COUNTRY CLUB Harry Blackwell mgr
 155 Country Club Ln NW 926-6059
 Greens Supt 155 Country Club Ln NW 928-7313
 Pro Shop 155 Country Club Ln NW 928-5454
 Swimming Pool 155 Country Club Ln 926-0508

SPRING HILL DENTURE CENTER Red Darnell ownr 238 Hickory NW 926-6322

SPRINGER Ken (Cheryl) 2002 Jefferson SE 928-0394

SPRINGER Richard R (Ruth A acct Portland) s/s Plywood Components
 3105 Davidson St SE 926-7930

SPRINGHILL DENTURE CENTER Galen Darnell owner 238 Hickory Av NW 926-6322

SPRINGHILL HAIR FASHIONS Billy Mitchell 1912 Lincoln NW 926-5281

SPRINGTREE ENTERPRISES INC 2420 Main SE 928-2224

SPRINKEL Larry E 1830 12th Av SW 928-0021

SPRINKEL William K 'Bill' (Karen J) ownr Carpets By Bill Sprinkel
 3120 South Shore Dr SE Ch Wendy '70 Leske '75 926-7372

SPRINKLE Richard L (L Diane) 705 14th Av SW 928-8567

SPROUL D M secy Forest Inds Inc 3735 Madison St SE Ch Doug '64 926-0050

SPROUL DENTAL LAB Richard C Sproul ownr 524 Ellsworth St SW 926-9624

SPRUNG Naoma student 526 22nd Av SE 928-0507

SPRUTE B M 1150 23rd Av SE 928-2821

SPURLIN Eva M retired 5353 Columbia St 928-3033

SPURLIN Wade (Charleen) fieldman Willamette Seed 3894 Sedgewick Pl SE 926-7575

SPURLOCK Owen L (Ethel L) retired 1417 Water Av NE 928-9510

SQUIBB Leland (Arlene F bkpr Pennys) jntr Meml Jr HS
 852 North Albany Rd NW 926-2655

SQUIBB Louis (Violet) retired 5050 Columbus St SE (#263) 928-4428

STADER Frank D Jr (Shari) refrigeration mech Stokley VanCamp
 Amanda Ln NE Ch Christine '79 926-0033

STAFFORD Hilda 2005 Front Av NE 928-0531

STAFFORD Rita C 1636 Oak SE 967-9497

STAGGS A J (Alice emp Stokley Van Camp) retired 1441 Water Av NE 926-2460

STAGGS David student Salem Academy 818 35th Av SE 926-0079

STAGGS David J aide Linn Care Cntr 755 Davidson SE (#13) 928-3327

STAGGS E L 705 24th Av SE 967-7871

STAGGS James J (Frances tchr aide Sunrise Sch) custodian S S Sch
 818 35th Av SE 926-0079

STAGNER Lynn C (Nina emp OSU) emp City of Corvallis 1835 Sunny Ln NW 926-2677

STAHL John acct City of Albany 320 Quarry Rd NW 926-1095

STAHL Kenneth E (Carol) emp PPL 2380 40th Av SE
 Ch Kristen '74 Alisa '78 926-8994

STALEY R W JR DR dentist 810 Walnut St SW (ofc) 967-0330

STALFORD Harry (Sue) product mgr International Seeds Inc
 2955 Bartley Dr SE Ch Tara S '73 Sara D '77 928-1242

STALFORD J A 2614 Oak St SE 928-0230

STALFORD Pat sls/sly Kiddyville 911 7th Av SW

STALICK Robert D (Barbara R tchr Corvallis HS)
 asst supt Greater Albany Pub Sch 5066 Picadilly Cir NW Ch Tom '65 928-8101

STALICK Ted student 5066 Picadilly Cir NW 928-8101

STALVIG C 222 E 1st Av 967-8191

STALVIG Floyd (Delores M) 3285 Salem Av SE (#16) 928-1700

STAMP WHOLESALE MAGAZINE Jim Magruder 520 E 1st Av 928-4484

STAMPS Clifford A (Pok Chom) retired 4280 Cabrillo Pl SE 926-3648

STAMPS Joseph D (Aecha) 1935 Breakwood Cir SE Ch David '74 928-0895

STANCZYK Lonnie (Connie) cabinet maker Stancyk Home Improvement
 1231 14th Av SW Ch Stacy '68 Kirk '70 926-4618

STANDARD INSURANCE Barnes D Rogers mgr 475 Cottage NE Salem 926-4908

STANDARD INSURANCE CO
 Robert H Mikkelsen Robert E Jacobson & Rocky Sitton agts 420 3rd Av SW 926-8637

STANDARD STEEL & TUBE SUPPLY Lou Bailey mgr
 425 34th Av SW PO Box E 928-0800

STANDIFORD Austin A (Mildred emp Stokley Van Camp) emp Rick's Mkt
 3510 Oak St SE (#26) 926-3627

STANDIFORD C J recpt OR State Empt Div 3510 Oak St SE (#36) 926-4738

STANFIELD Kenneth M (Florence C) retired 1905 Waverly Dr SE (#59) 926-3498

STANFIELD Mike (Nona) s/s & servmn Valley Fire Control 626 36th Av SE 926-7371
 Ch Alan Michael '75 Andrew Thomas '76

STANFORD Richard L Rev (Lucy) 2920 Pine St SE Ch Richard '71 Patrick '76 926-1155

STANGEL Louis (Paulene) retired 1525 Main SE 928-6253

STANGIER Hans (Jacqueline G sanitarian Dept of Agr) engr Eyerly Aircraft Co
 5883 Hafez Ln NE 926-4731

STANLEY Carl G (Mary B) retired 805 Queen Av SW 926-1279

STANLEY Christine folder Healths Lndry 1305 Salem Av SE

STANLEY David L (Wima N) self employed 2426 Moraga Av SE Ch Diane '71 928-3622

STANLEY David L Jr 2426 Moraga Av SE 928-3622

STANLEY Frances Lucy emp Tom Tom Restr 3717 Pine St SE
 Ch Michael '63 Kevin '64 Karmen '65 Scott '66 926-7224

STANLEY James F (Eva emp Boise Cascade) emp Boise Cascade
 1655 Hill St SE 928-0140

STANLEY Louis A (Donna) 3143 South Shore Dr SE 926-7996

STANLEY Mary R retired 2426 Moraga Av SE 928-3622

STANLEY RICK D DR orthopedic phys & surg 950 29th Av SW (ofc) 928-5851

STANLEY Robert 3717 Pine St SE 926-7224

STANLEY William E (Katherine M rep Avon) student LBCC 2015 Ferry St SW 926-9681

STANTON Lowell L (Pansy L) 722 38th Av SE Ch Ivan '72 Jason '74 926-1361

STANTON Rod mill wkrer 3555 Circle Dr SE 926-8746

STANTON'S SLAUGHTER HOUSE James Nichols & Clarnell Nichols ptnrs
 Rt 1 Bx 280 928-9719

STANTON Ted F (Catherine nurses aide Albany Genl Hosp) retired
 1069 13th Av SW 928-3414

STAPLER Willard D (Dorothy) retired 10459 Columbus St SE Ch Randy '67 928-3913

STAPLETON Lawrence H (Vera M) retired 530 10th Av SW 928-7127

STAPP Robert (Kay) musician 328 4th Av SE

STAR DUST MOTEL Gene Parrish & Walt Messal ptnrs Betty Nello mgr
 2735 Pacific Blvd SE 926-4233

STAR PUMP SERVICE 1760 S Main (L) 259-3298

STARBUCK Nick student LBCC 1820 39th Av SE 926-4067

STARBUCK Philip (Bonnie J) self employed 1820 39th Av SE 926-4067

STARBUCK Wade (Tina) Ineman Sheank Constn 525 24th Av SE Ch Ross '81 926-9263

STARKE Candy secy Warner Phillips & Co PC 208 5th Av SE 928-4509

STARKE Larry (Karla) emp Youth For Christ 3004 Oakwood Av SE
 Ch Stacy '69 Karie '74 928-2152

STARKEWEATHER P L student 3291 Alexander Ln NE 926-2310

STARKEWEATHER Priscilla c/sk USPS 3291 Alexander Ln NE Ch David '76 926-2310

STARNES D 6205 Warwick Ct SE 967-9504

STARNES Eugene (Shirley A) trk drvr Odyssey 5368 Spring Hill Dr NW 926-1181

STARNES Robert G (Garnetta) 3067 Marion SE Ch Paul '67 928-0675

STARR A L 606 2nd Av SE 926-3454

STARR Edith retired 2109 Jefferson St SE 928-8288

STATE FARM INSURANCE Dan Jones agt Douglas R Tomlinson agt
 422 E 1st Av 926-8787

STATE FARM INSURANCE L W Emmett agt 327 2nd Av SW 926-5501

STATE FARM INSURANCE John P Dalen agt CLU 850 Burkhardt St SE 926-6665

STATE SAVINGS & LOAN ASSN 2218 Santiam Hwy SE 926-9456

STATESMAN CIRCULATION Brian Reed 525 S Lyon St 926-7171

STATESMAN-JOURNAL NEWSPAPER
 John McMillan publisher & Mike Hertz business mgr 280 Church NE Salem 926-7761

STATHAM Donald C (Alma) retired 3800 South Mountain View Dr SE (#132) 926-7337

STATON David A (Mary Ann) emp OSU 2639 Robin Hood NW
 Ch Matthew '75 Neal '79 928-5017

STAUBLE F J (Virginia) retired 7428 Buckingham Pl SW 928-9981

STAUBLE Liza student West Albany HS 2581 Valley View Dr NW 926-5309

STAUBLE Paul M (Dee M emp Payless) emp Linn Gear Co
 2581 Valley View Dr NW Ch Richard '63 926-5309

STAUFFER Ed retired 733 28th Av SE 926-4129

STAUFFER Elizabeth retired 1152 12th Av SW 926-3327

STAUFFER Harry C (Edith) retired 5535 Columbus St SE 928-9209

STAUFFER Jerry E (Elaine M) cab/mkr Lemons Millwork 534 36th Ct SE
 Ch Christina '72 Rebekah '75 926-9574

STAUFFER Joseph D Jr (Marlene) emp Wah Chang 2005 Perfect Ln SW 926-3010

106 STAUFFER - STEWART**Albany****City Directory**

* 1981 Johnson Publishing Company, Inc.

STAUFFER Nelson (Edith E laundry emp Mennonite Home) retired 5589 Columbus St SE @	928-0330
STAUP A F retired 616 30th Av SE @	928-6177
STAVROS Dean C (Joyce M secy Dean's Body & Paint Co DBA Pacific Auto Body & Paint) pres Dean's Body & Paint Co DBA Pacific Auto Body & Paint 4425 Terra Lynda Dr NW @ Ch Jason '72 Rachel '73	926-2529
StCLAIR Clyde L (Mary) switchmn Southern Pacific Transp Co Rt 2 Box 402 @ Ch Ruth '67 Jeffrey '69 Leah '76 Miriam '80	928-2885
StCLAIR Laura L 230 S Lyon	928-2432
StDENNIS F E 2550 14th Av SW @	926-4547
StDENNIS Lon (Kay emp Teledyne) self-emp 505 Cloverdale Dr NE @ Ch Dawn '65 Danny '67	928-2289
STEAD Mell Rev pastor St Mary's Catholic Ch 822 Ellsworth St SW	926-1449
STEGALL Jay D (Julie) 1655 Thurston SE Ch Dean '75 Candice '78	928-6027
STEGALL Robert H pres & broker Westbrook & Steagall Inc Rt 2 Box 284F	926-3520
STEGALL Ronald (Pam A) mobile mech Teledyne Wah Chang 1520 28th Av SE @ Ch Crystal '70 Jared '74	928-9374
STEAMATIC OF THE VALLEY Wayne Glazener ownr 966 Capitol St NE	928-4445
STEAMBOAT ANNIE'S E A Hoffman 411 2nd Av SW	926-1600
STEAMWAY David Brown & Janice Brown co owners	928-7267
STEARNS Gene retired 2276 Hill SE	967-7305
STEBBINS Harold E (Patricia Ann) ownr & RPh Stebbins Plaza Pharm 1130 Park Pl SW @	928-7605
STEBBINS PLAZA PHARMACY	
HAROLD E STEBBINS OWN. & RPh -PRESCRIPTIONS, PERSONAL PRESCRIPTION CONSULTATION, SURGICAL SUPPORTS, OSTOMY SUPPLIES, HYPO-ALLERGENIC COSMETICS, RUSSELL STOVER CANDIES-	
PACIFIC BLVD SW & 29TH AV 'PROFESSIONAL PLAZA' (#2B)	928-4600
STECKLEY Albert C (Lydia B) farmer 5201 Columbus St SE (C) @	928-1012
STECKLEY Ed Mrs retired 5237 Columbus SE	928-3912
STECKLEY Larry (Donna x-ray techn Good Samaritan Hosp-Corvallis) plumber J C Lemons Levanon 4123 Del Monte Pl SE @	928-7857
STECKLEY Leonard L (Arlene D) plbr 2629 Umatilla St SW @	926-2646
STECKLEY Lori student LBCC 2629 Umatilla St SW	
STECKLEY Mark A self employer Rt 2 Box 299A	928-4413
STECKLEY Norman (Mildred) self employed Rt 1 Bx 338 @	928-5084
STECKLEY Wilmer L (Della) farmer Rt 2 Bx 299 @	928-3060
STECKLY Ron W (Karen) diesel mech Far West Truck Center 1921 Kennel Rd SE @	926-7978
STEELCO DIVISION OF AMERICAN STEEL Russ Bolt mgr 2249 Madrona Av SE	928-5809
STEELE Colleen 6034 Looney Ln SW	967-7497
STEELE David M student OSU 727 9th Av SW	928-9788
STEELE Diana mlwrk Western Kraft 613 E 1st Av Ch Ronald Blecker '65 Ricky Blecker '67	926-6351
STEELE G M (Margaret M asst mgr Westbrook's Restr) emp Relief Pharm 1047 North View Ln NW	928-3296
STEELE Jerry W (Lorraine L secy LBCC) emp City of Albany 1905 Waverly Dr SE (#58) @	926-4041
STEELE Jim emp Valley Lumber 3510 Oak SE	928-6333
STEELE Oscar W (Charlotte H) retired 602 35th Av SE @	926-0853
STEELE Robert Leo 2495 Woodcrest Ln NW	928-5018
STEELE Timothy mech Heritage 3510 David Av NE	928-1427
STEELHAMMER John C (Sally) vice pres Mill Sup Corp 156 Cherry Ln NE @ Ch Kathryn '64	926-2436
STEELHAMMER Julie student 156 Cherry Ln NE	926-2436
STEELMACHER Tressie retired 32177 Old Oak Dr Tangent @	926-4772
STEEN Arnold (Bernice) retired 1875 Del Rio Av SE @	928-6958
STEEPROW Leslie D (Yvonne E) emp Wah Chang 6173 Weldon Pl SW @ Ch Kim '67 David '71	926-6117
STEER Douglas W (Barbara J secy Albany Private Sch) emp Ore-Met 4964 Spring Hill Dr NW @ Ch Shelley '65 Christopher '69 Tracy '66	926-9782
STEGEMAN Fred H (Ione E) retired 2488 Marion St SE @	926-7087
STEHLE John (JoDean) Rt 1 Bx 254H @	926-2751
STELLING Paul 1837 Queen Av SW	967-7206
STEIMER Donald (Billie Ann) mgr Marketing Communications Inc Lebanon 766 Laurel Pl NW @	928-4375
STEIMER Richard T bartender King Arthurs Pizza 766 Laurel Pl NW	928-4375
STEIMER Tim student 766 Laurel Pl NW	928-4375
STEIMER Todd E cook King Arthurs Pizza 766 Laurel Pl NW	928-4375
STEIMLE Werner	926-2427
STEIN George (Beverly) ownr Stein's Way Commercial Cleaning 1163 Belmont Av SW @	928-3984
STEIN Jim whsemn Seed Co 301 Main St SE (#12)	
STEIN'S WAY COMMERCIAL CLEANING George Stein ownr 1163 Belmont Av SW	928-3984
STEIN Steven J student 1163 Belmont Av SW	928-3984
STEINBOCK Jan dryer & grader Boise Cascade Plywood 115 5th Av SW (#2) Ch Curtis '77	928-4270
STEINBOCK Kenneth (Sandra K cashier Pay & Pack) mill worker Western Kraft 2814 Windsor Pl SE	926-6550
STEINBRINK J C retired 1905 Waverly Dr SE	928-7100
STEINBRINK Jerry (Jan) metal wkr Wah Chang 3530 Circle Dr SE @ Ch Eric '69	926-3886
STEINBRINK Lillian F retired 1905 Waverly Dr SE @	928-7100
STEINBRINK Myron (Joani) mtccmn Western Kraft 1086 24th Av SE @	928-8172
STEINBRINK Traci student 3530 Circle Dr SE	926-3886
STEINER Roger W (Mary A) prodn formn Hensway-Corvallis 2476 40th Av SE @ Ch Staci '69 Jodi '73	926-1855
STEINERBRUNNER John retired 1105 11th Av SE @	928-5988
STEINKE Evelyn J ownr Mel's Diner 2510 9th Av SE @	926-7081

STEINMEYER Bert emp Seabrook's 2611 Tudor Way SE	928-8571
STEINMEYER D 31945 Rolland Dr (T)	926-5687
STEINMEYER J K 1163 Geary St SE	928-2288
STELLA John (Debra L) clk Hewlett Packard 728 6th Av SW (#1) Ch Shalom '77	928-4425
STELLA Mary ins clk White Ins Agcy 1505 Maple St SW	
STELLMACHER W Frank (Eldred C) 3024 Riverside Dr SW @	926-7492
STELLMACHER William J 6750 30th Av SW	926-3834
STELZER Oscar (Isabel M) retired 1414 29th Av SE @	928-9852
STENBERG Alan R (Judy Lynn) display mgr Sears 205 Sherman NE	928-5967
STENBERG Wayne (Laurie btcn Payless Beauty Salon) emp Albany Intnatl 1947 Breakdown Cir SE @	928-1185
STENERSON Robert M (Harriett) emp Oregon Hwy Dept 1235 Center St SE @	928-2655
STENERSON Roger student OSU 1235 Center St SE	928-2655
STENSON Tom machst NW Inds 6237 Chapman Pl SW	928-9442
STEPHANI Carl J (Marilyn) planner City of Albany 1344 7th Av SW @ Ch Matthew '70 Gabriel '72	928-1330
STEPHEN Edward (Betty E) emp Smoke Craft 801 28th Av SE Ch Brian '73 Peggy '76 Laura '78	926-3822
STEPHEN Larry J (Judy) 1509 Madison SE Ch Katie '80	926-4981
STEPHEN Mel R (Emma E) retired 3045 Riverside Dr SW @	928-8728
STEPHENS Douglas Rt 1 Box 236B	926-0887
STEPHENS ELECTRIC Ray Stephens ownr 2982 Oakville Rd SW	926-8292
STEPHENS Ivan H (Judith D) electn Stephens Bros Rt 1 Bx 236B @	926-0887
STEPHENS Kathi Rt 1 Bx 379	926-1065
STEPHENS Paul (Colby student) mgr Pumite Bldg Prods 3239 S Lyon St @	926-1354
STEPHENS Ray (Florence secy Stoddard Chev) ownr Stephens Elec 2982 Oakville Rd SW @	967-7644
STEPHENS Roy 120 Curtis St NE	
STEPHENS William J retired Rt 2 Box 153	928-6043
STEPHENSON J R (Edith M) retired 1825 Main St SE Ch Danny J '69	926-4706
STEPHENSON Jim emp USMC 1825 Main St SE	926-4706
STEPHENSON John emp Leading Plywood 600 Chicago St SE @	926-1639
STEPHENSON Robert (Patricia) paper tester Western Krafts 29860 Harvest Dr @	757-7141
STEPHENSON Robert G (Cynthia Daree medical secy K M Stevens MD) insurance slsmn Combined Insurance Co 1830 Ferry SW Ch Andrew '79	926-5143
STERBA Hytha retired 2960 Ebenger Dr SW @	928-9797
STERNAL Henry Arthur (Rita) self employed 138 Benton Pl NW @ Ch Rene '65 Amy '71 Alice '76	926-6760
STEVE'S MUFFLER CENTER	
STEPHEN A BECK OWN. - MUFFLERS, TAIL PIPES, DUAL EXHAUST SYSTEMS, SHOCK ABSORBERS, SIDE PIPES, HEADERS, FREE EXHAUST SYSTEM INSPECTION-	
1258 COMMERCIAL WAY SE '1 BLOCK E OF THE SWEPT WING OFF OF SANTIAM HWY' 926-7473 or 926-PIPE	
STEVENS Allan Jr (Jane) ptrnr French's Jewelers 3065 Hurleywood Dr NW @ Ch Trey '70 Kimberly '73 Stephanie '74 Melissa '76	926-6817
STEVENS Allan L Sr (Evelyn) ptrnr French's Jewelers 1445 Laurel Heights NW @	926-7269
STEVENS Arthur (Melinda) emp Custom Products 3020 Liberty St SW @ Ch Wade '65 Tyler '68	928-1470
STEVENS B K 925 College Park Dr SW	928-0969
STEVENS Bruce (Lisa) student 1240 10th Av SW Ch Taryn '78 Seth '80	926-4585
STEVENS D 1321 28th Av SE	926-7861
STEVENS Darrel emp shop NW Natural Gas Co 290 Hobbs St Lebanon	
STEVENS Gary G (Mary K tchr aide Fairmont School) self-emp 109 Country Club Ln NW @ Ch Derek '69 Rachele '69 Brook '73	928-5584
STEVENS H L Mrs 1940 Thornton Lake Pl NW	926-9784
STEVENS Keith (Patricia) emp PNW Bell 504 38th Av SE @ Ch Carrie Dean '70 Craig Dean '72	928-6521
STEVENS Ken Dr 660 Erin Crest NW @	926-9671
STEVENS KENNETH M DR phys & surg 950 29th Av SW (ofc)	967-0330
STEVENS Kenneth M Dr (Lauri Skillman) phys & surg 660 Erin Crest NW (res) @	926-9671
STEVENS Larry D (Laura Lee secy bkpr Wines Realty) pressmn Keuter Printing 2506 Fulton St SE @	926-6623
STEVENS Melodi emp Barbara's Pet 505 27th Av SE	967-7526
STEVENS Melvin Steve (Margaret H) 1905 Waverly Dr SE (#87) @	926-3744
STEVENS Rick asst mgr King Arthur's Pizza	
STEVENS Sharon Albany	928-6468
STEVENSON C L 525 24th Av SE	926-7048
STEVENSON Carol EKG techn Albany Genl Hosp 1350 7th Av SW @	928-1713
STEVENSON Diane K 1350 7th Av SW	928-1713
STEVENSON Don (Helen) 640 32nd Av SE	928-8886
STEVENSON Don W (Barbara D) trk drwr Western Pult Prods 1217 38th Av SE @ Ch Angie '71 Frank '74	926-3095
STEVENSON Howard (Darlene) grdnr 525 24th Av SE (#20)	
STEVENSON Mike 4139 Madrona Pl SE	928-1609
STEVENSON Robert H 1081 Chicago SE	926-7412
STEWART Dale A 37496 Crabtree Dr (C)	928-8724
STEWART A L retired 235 Ermine SE	926-4529
STEWART A B retired 1905 Waverly Dr SE	926-5149
STEWART C 3800 South Mountain View Dr SE	926-5124
STEWART Cindy emp Oregon Freeze Dry 1640 Geary St SE	928-8308
STEWART Danny formn Wah Chang 1640 Geary St SE	928-8308
STEWART Debbie 1640 Geary St SE	928-8308
STEWART E J self employed 619 29th Av SE Ch David '65 Paul '67 Darin '71	
STEWART E L tchr Greater Albany Public School 1861 21st Av SE (#130)	926-8468
STEWART Edna M retired 1905 Waverly Dr SE @	928-0563
STEWART Fern E emp Circle K 3907 E Knox Butte Ch Darla '64 Carla '64 Danell '66 Scott '74	928-9274
STEWART Floyd 1810 Jefferson SE	928-5712
STEWART James B (Margaret A bkpr) slsmn Inter City Sls 3419 Pacific Blvd SW @	926-2919
STEWART James R (Judith E) emp Wah Chang 1820 Valley View Dr NW @ Ch Kenneth '71 Jonathan '76	926-5915

STEWART James R Sr (Betty J) 1021 Belmont Av SW..... 926-9583
 STEWART Jerald L (Gwyneth) 3447 Wishram Dr NW @
 Ch Jennifer '74 Adam '77..... 928-6044
 STEWART L L 1225 Jefferson SE..... 926-3366
 STEWART Mark student LBCC & carp 2110 34th Av SE..... 928-7561
 STEWART Martin T emp ACO Bell 2311 Waverly Dr SE..... 926-5079
 STEWART Robert (Carol tchrs aide GAPS) emp Palmer Light Bldg
 3800 South Mountain View Dr SE (#87) @ Ch Brandi Haas '70..... 926-5124
 STEWART Roland Rev (Velna) emp Free Methodist Church
 2143 Lafayette St SE..... 926-1266
 STEWART Russell L (Dorice) research Wah Chang 2110 34th Av SE @..... 928-7561
 STEWART Shelley student OSU 2110 34th Av SE..... 928-7561
 STEWART Stanley (Shirley E supvr Hervis Co) melling techn Wah Chang
 2311 Waverly Dr SE @ Ch Darin Lewis '67..... 926-5079
 STICE Harold I 2855 Sunny Ln NW..... 926-5695
 STICH Luther (Christine L) retired Rt 3 Bx 768 @..... 926-4034
 STICKNEY William (Mary L) retired 1905 Waverly Dr SE (#47) @..... 928-7530
 STIDD Robert L (Sharon) asst plant mgr Rem Metals Corp
 1114 Takena St SW @ Ch Douglas '69 Janine '71 Sarah Nichole '77 Kara '78..... 967-7946
 STIFF G M 5050 Columbus SE..... 967-8936
 STIFF Herbert L retired 618 Bain St SE @..... 926-3291
 STIFFLER Homer C (Beverly) retired 4256 Moraga PI SE..... 926-2439
 STILLINGER Kenneth (Dana emp Heritage Kennels)
 quality contr Champion Bldg Prodn 4178 Independence Hwy NW..... 926-8767
 STILWELL Clifford L (Betty J) lead formn Wah Chang
 3800 South Mountain View Dr SE (#41)..... 926-2686
 STILWELL J L (Twila B secy Forest Inds Inc Exchange) self employed
 2809 Hill St SE @..... 928-8642
 STINBIRCK Marvin 512 34th Av SE..... 967-9469
 STINER Howard J (Ellen) 1905 Waverly Dr SE (#71)..... 926-3146
 STINNETT William G 3510 David Av NE..... 926-0831
 STITCH WITCH Jane Millager ownr 840 2nd Av SE..... 926-0608
 STITES J R Albany..... 926-0608
 STITH Ronald E (Sheryl tchr Calapooya Jr HS) agrl rep Citizens Valley Bank
 1370 Gale St SW @..... 926-4337
 STITT L J 3246 Salem Av SE..... 928-4898
 STITZEL Edgar (Fay self-emp) emp SWF Plywood 2402 22nd Av SE @
 Ch Eddy Jr '64 Richard '69..... 926-2190
 STITZEL John A (Pam) emp SWF Plywood 6077 Looney Ln SW @
 Ch Jason '74 Adam '76..... 928-6723
 STIVER Randall P Rev (Linda) pastor World Wide Church of God
 1208 Lafayette NE..... 967-8012
 STJOHN Raymond W (Lucene V) trk drvr & dspctchr Truax Oil
 2805 Burkhardt St SE @..... 926-2959
SMARY'S CATHOLIC CHURCH
 Rev Mell Stead pastor Dennis O'Donovan assoc pastor 822 Ellsworth St SW..... 926-1449
SMARY'S CCD OFFICE Sr Joseph Fenimore dir
 food processor Stokely Van Camp 815 Broadalbin St SW..... 926-9327
SMARY'S SCHOOL Sister Joann prin 815 Broadalbin St SW..... 928-7474
SMARY'S SISTERS' RESIDENCE 421 11th Av SW..... 926-3855
 STOKES K (Jerrrie L) ownr Two Wheel Horse 425 28th Av SE @
 Ch Champe '63 Newell '72..... 928-2054
 STOBBE Bruce Mrs 565 North Nebergall Loop NE
 STOCKS Stephen C (Judith) emp Ore Met 113 Cherry Ln NE @
 Ch Stephanie '66 Shelby '70 Samantha '76..... 928-9648
 STOCKTON Bill R (Sharon K) trk drvr SWF Plywood 3103 Pine St SE @
 Ch Barbara '67 Susan '69..... 926-6628
 STOCKTON Curt 2696 Ermine St SE..... 928-4783
 STOCKTON Jerry (Barbara M) millwright Wah Chang 2696 Ermine St SE @..... 928-4783
 STOCKTON Ronald D 1622 Del Rio Av SE..... 928-7096
 STOCKTON S C (Joyce clk Payless) refrigeration engr Stokely Van Camp
 1610 Drew PI SW @..... 928-6582
 STOCKTON Teri prodn wkr Hewlett Packard 6264 Warwick Ct SW..... 926-2459
STODDARD CHEVROLET INC
 Wayne G Stoddard & Michael M Stoddard ownrs Don McCann genl mgr
 505 Ellsworth St SE PO Box 709..... 926-4236
STODDARD CHEVROLET RV CENTER
 Wayne G Stoddard & Dr Michael Stoddard ptrns 3060 Pacific Blvd SE..... 928-5878
 STODDARD Dwayne R (Suzanne) 6346 Chapman Ct SW Ch Allison '65..... 928-6218
 STODDARD Jack emp SWF 642 Oak SE..... 928-9410
 STODDARD K 6346 Chapman Ct SW..... 926-6171
 STODDARD Leland (Sandy) grocery clk Fred Meyer 518 Geary St SE @..... 928-6034
 STODDARD Mike M PhD 3235 14th Av SE..... 926-6391
 STODDARD S L custodian Chandlers 2150 5th Av SE..... 928-0685
 STODDARD W G Sr retired 1932 Spring Hill Rd NW @..... 926-1898
 STODDARD Wayne G (Hortense) retired 1932 Spring Hill Dr NW @..... 926-1898
 STODDARD Wayne G co-owner Stoddard Chevrolet Inc
 1765 Ferguson Dr NW @ Ch Christina '63 Ryan '68..... 926-4788
 STOELTING Dennis (Margie emp Wayne Smith) emp Wayne Smith Trucking
 2034 Jefferson St SE Ch Tina '66 Gino '72..... 928-7988
 STOGSDILL Albert C (Frances J) dist area engrng supvr PP&L
 1412 Santiam Rd SE @..... 926-2527
 STOGSDILL Mark 1412 Santiam Rd SE..... 926-2527
 STOKELY-VAN CAMP INC Chuck Tracy mgr 240 Hill St NE..... 926-2258
 STOKES John K (Rose M) rtmn Canteen Co of Oregon
 1236 Washington St SW @..... 926-0036
 STOKES M V 1501 Main SE @..... 926-3778
STOKO William J (Nellie secy Williamette Meml Pk)
 sr buyer Teledyne Wah Chang 1330 Chestnut St SE @..... 926-2480
STOKO William Thomas emp Golden West 1330 Chestnut St SE..... 926-2480
 STOLLE Robert (Georgeana) skilled wkr Brand's Plywood 2916 20th Av SE @..... 926-7976
 STOLLER Sam retired 3233 54th Av NE @..... 928-8847
 STOLP Ben Mrs retired 3520 Oak SE..... 928-9088
 STOM Chester B (Mary D) painting contr 3211 Hill St SE @..... 926-3120
 STOM James A (Katherine vice pres & secy treas Stom Painters Inc)
 pres Stom Painters Inc 964 Ferry St SW @ Ch Laurie, Linda, James, Kristin

STOM PAINTERS INC

James A Stom pres Katherine Stom vice pres & secy-treas PO Box 994..... 928-1460
 STONE A nurse asst Upjohn Health Care Serv 820 Ridders Ln NW Ch Bruce '71..... 928-9371
 STONE Bruce II student 820 Ridders Ln NW..... 928-9371
 STONE Cletus M Jr (Rosey) 2211 Elm St SW..... 928-3146
 STONE D Albany..... 926-7043
 STONE David J (Sandra) postal clk USPS 2977 Sundale PI SE @
 Ch Nathan '75 Katie '77..... 926-3677
 STONE Douglas (Linda) branch mgr Adult & Family Services
 5230 Spring Hill Dr NW @ Ch Andrew '77 Hillary '79..... 928-4027
 STONE Douglas W (Nancy C sls rep Avon) acct Jenks-White Seat Co
 1135 24th Av SE @..... 928-7183
 STONE Janet 846 34th Av SE..... 926-3134
 STONE Jerry millwrt Wah Chang 2780 Clover NE @
 STONE Lloyd B (Ina) 135 Denver St NE @
 STONE Louise retired 145 Charlotte St NE @
 STONE M F retired 2906 Geary St SE @..... 928-3202
 STONE Mary E retired 2906 Geary St SE @..... 928-3202
 STONE Michael A (Kathleen R customer serv rep Public Finance) mill wkr SWF
 2477 20th Av SE @..... 926-5285
 STONE S L 2319 Three Lakes Rd SE..... 926-0984
 STONE Steven (D) 1300 Casa Villa SE..... 926-5396
 STONE Suzzie 1841 Queen Av SW..... 926-5365
 STONEBERG D PO Box 1013..... 926-8763
 STONEHOUSE David R (Ruthie) 2131 Meadow PI SE @
 Ch Lynn '70 Christine '72..... 928-8378
 STOOPS E W (Wilma E) emp J J Electric 3320 Davidson St SE @..... 926-6326
 STOOPS Elizabeth A 3320 Davidson St SE..... 926-6326
 STOR-N-LOK Dan Thomas & Peggy Thomas mgrs 141 Queen Av SW..... 928-9166
STORAGE CITY 375 Pacific Blvd SW
 STORIE Jeffrey (Susan tchr Crowfoot Elem Sch)
 prop appraiser 1 Beuton Cty Assessors Ofc 1420 Center St SE @..... 928-6583
 STORM Mike E (Laura E) retired 345 Pine St SE @..... 926-3586
 STOTZ Albin (Bertha) retired 714 16th Av SW @..... 928-0980
 STOTZ V 2020 Walnut St SW
 STOUGHTON Robert G (LaVerne) retired..... 926-2661
 STOULLIL Robert L (Susan) 1312 28th Av SE @..... 926-5674
STOUT Lermond E 'Larry'
 (June W broker ABC Realty-Associated Brokerage Corp) retired
 1207 W 26th St..... 926-4923 or 926-0121 @
 STOVALL Duane (Sharon) cement contr 3825 Firwood Cir S @
 Ch Matthew '75 Marcus '76 Mychal '79..... 926-7294
 STOVALL Fred C (Faye emp SAH) retired 815 Cox St SE @..... 928-7845
 STOWE Gerald (Lenore) retired 614 34th Av SE @..... 928-9009
 STOYER Bruce (Pamela) genl mgr Golden West Mobile
 3255 Hurleywood Dr NW @ Ch Kimberly '63 Shawn '67 Nicole '69..... 926-9664
 STOYONOVICH Michael (Sue) 230 Clay SE..... 967-9268
 STPETER'S EPISCOPAL CHURCH 'rectory' Albany..... 926-0182
 STPETER'S EPISCOPAL CHURCH Father Bryce McProud 1099 Queen Av SW..... 926-3188
 STRADER Frank (Odessa) self employed 2816 South Shore Dr SE @..... 926-5637
 STRADER Kingerly student Rt 1 Bx 2748..... 926-6715
 STRADER Robert W (Judy C) ownr Buzz's Refgrn Rt 1 Bx 2748 @
 Ch Stephanie '63 Carmen '65 Tammy '66..... 926-6715
 STRADER'S HOME APPLIANCE REPAIR Frank Strader ownr 216 Jackson SE..... 926-5099
 STRAHN S M furnace opr OR Met 3120 16th Av SE @..... 967-8177
 STRAHLEN Richard (Juanita emp Oregon Freeze Dried) emp Wah Chang
 4035 Terra Lynda Dr NW @ Ch Jodi '75..... 967-9559
 STRAIT Cecil F Sr (Mary A) electn Seabrook Foods 628 9th Av SW @
 STRAIT Robert student WAHS 628 9th Av SW
 STRAIT Russell (Virginia A) 1290 Main SE @..... 926-4326
 STRANDT Guenther W Sr (Clara M) city surveyor Linn Cty 3604 Adah Av NE @..... 926-3762
 STRANDT William H (Marian H) whseemn Coast Distr 6690 Metge Av NW @..... 928-8903
 STRANEY Gene A (Louise) retired 129 Lake St SE @..... 928-9444
 STRANGE Fay 'Linda' emp Arctic Circle 3800 South Mountain View Dr SE..... 926-2468
 STRANGE Wilma L custdn Calapooya Jr HS 429 Denver St SE @..... 926-4111
 STRATTON Beverly J invoice clk K Mart 436 Ermine St SE..... 926-2473
 STRATTON J R (Susan) 848 North Albany Rd NW @..... 928-8660
 STRATTON Kim 1934 Thornton Lake Dr NW..... 928-1599
 STRATTON Kimberly 1934 Thornton Lake Dr NW..... 928-3299
 STRATTON Shannon O student OSU 1934 Thornton Lake Dr NW..... 928-3229
 STRATTON Thomas C (Priscilla J recept Dr Schenkel)
 prodn mgr Albany Democrat Herald 1934 Thornton Lake Dr NW @..... 928-3229
 STRAUB Eric (Caryl rept Albany Agcy of Ins) asst mgr Radio Shack
 300 Waverly Dr SE..... 967-8131
 STRAUGH Tom (Kathy) evaluator Gaps 1038 12th Av SW @
 Ch Thomas Boyd '69..... 967-7551
 STRAUMFJORD A A (Marianne) 2170 Bryant Way SW @ Ch Peter..... 928-7292
 STRAUSSER J retired 2109 E 1st Av @ Ch Michelle Sorenson '65..... 928-2509
 STRAUSSER M L 1028 6th Av SE..... 928-6267
 STRAUSSER Neal 3525 Marion St SE
 STRAUSSER R J retired 2109 E 1st Av @..... 928-4776
 STRAW A Ray 112 Green Ct NE..... 928-4477
 STRAWBERRY DRESSER LTD Phyllis Purdum & Carol Wall ptrns
 131 Broadalbin St SW..... 926-9961
 STRAWN Helga 2065 Casa Villa SE Ch Stacy '65 David '69..... 926-9548
 STRAWN James F (Judy) mtccmn Transition Metals 3515 Chicago St SE @
 Ch John '64 Judy Ann '69..... 926-5162
 STRAWN Louis E Jr (Annie) asst shift formn T & R 815 16th Av SW
 Ch Michael '65 Brian '72..... 926-3874
 STRAWN Stephen L (Violetta J) 1435 Maple St SW
 STREET Walter A (Stella V) retired 2438 Marion St SE @..... 926-5400
 STREET William B drvr Cummings Transfer Co 2042 Hill St SE..... 926-7944

108 STREETER - SUTTON

Albany

City Directory

© 1981 Johnson Publishing Company, Inc.

STREETER Donald J 2632 Wheeler SE (H) 967-7037
 STREITBERGER Otto (Virginia) slsmn Heritage Motors 7426 Canterbury Pl SW 928-8927
 STRETCH Vicki O loan processing clk State Sav & Loan Assn
 125 Fairway Dr NE (H) 928-7635
 STRICKLAND James P (Rita) mech REM 1421 Santiam Rd SE 928-0737
 STRICKLAND Richard L (Pauline P bkpr Pickseed West) asst mgr Pumlite
 6100 Horseshoe Ln SW (H) Ch Jim '69 928-0737
 STRICKLAND Tom opr Vinnell Farms 6100 Horseshoe Ln SW 928-0737
 STRICKLER Mary D 440 Chicago SE 926-6278
 STRIKE Helen Rt 3 Box 885 926-8742
 STRODE Dorothy secy Wah Chang 3800 South Mountain View Dr SE (#60) 928-7159
 STROM J secy aide Albany Public School District 967-9163
 STROMBECK Greg (Jan M secy S-2 Electric) electl contr S-2 Elec
 1217 Sherwood Pl NW (H) Ch Jennifer '68 Melinda '72 928-3946
 STROMBECK J P (Dee Dee J) shopm S-2 Elec 3263 S Lyon St (H) Ch Jake '73 928-0217
 STROMSODT Lyle (Lynell) ownr Carriage House Vacuum Center
 Millersburg (M) Ch Jethro, Erik, Jason 967-9259
 STRONG Jonathan emp Linn City Sheriff's Dept 326 Pine St SE 926-2803
 STRONG Kenneth M (Bette F) emp Western Kraft 3301 Echo Springs Pl SE (H)
 Ch Anne Marie '70 Casey '73 928-2729
 STRONG Lelia D 326 Pine St SE (H) 926-2803
 STRONKO M 2220 Jackson St SE 967-7529
 STROOPS C 2341 Salem Av SE 928-5248
 STROUGHTON R nurses aide Albany Genl Hosp 2858 Windsor Pl SE
 STROUTS Elder 238 5th Av SE (#5)
 STRUBHAR Diana Gale 915 Davidson St SE Ch Jimmy '64 928-5663
 STRUBHAR Steve 915 Davidson St SE 928-5663
 STRUCKMEIER Gary student OIT Rt 2 Bx 292 928-9933
 STRUCKMEIER Glenn E (Marjorie A) emp Meeker Fertilizer Rt 2 Bx 292
 Ch Michael Lueton '67 928-9933
 STRUCKMEIER Randy student Rt 2 Bx 292 928-9933
 STRUCKMEIER Randy (Alice exec secy Citizen Valley Bank) emp Safeway
 1861 21st Av SE 967-9349
 STRUIKSMA Robert E 1900 Hill St SE 926-4901
 STRUKER R N (Fern) 5215 Columbus SE 928-4371
 STRUNK F retired 1805 Front Av NE (H) 926-5411
 STRUNK Terry (Bonnie nurse Good Samaritan Hosp) ptrnr Dewald NW
 721 12th St 926-0337
 STRUPITH John (Marie A) emp Western Kraft 643 38th Av SE (H)
 Ch Lori '63 Brian '66 Frank '68 Daniel '72 926-0982
 STRYKER Alan 409 24th Av SE 967-7723
 STRYKER Allan student 6038 Pacific Blvd SW 928-2013
 STRYKER Don J (Lorene) div mgr Cal Gas 6038 Pacific Blvd SW (H) 928-2013
 STRYKER Gary emp Albany Parks & Rec Dept 1545 Salem Av SE 926-1705
 STRYKER Gene D (Ann L) asst supvr City of Albany 1545 Salem Av SE (H) 926-1705
 STUART Lena 617 Walnut St SW (H) 928-7439
 STUART Sue 6547 Peterson Ln NE
 STUART W Walter Jr retired 617 Walnut St SW 928-7439
 STUART Wallace pipe fitter Western Kraft 5050 Columbus St SE 926-8320
 STUBBLEFIELD Michael S (Lori) sls & servm Les Schwab
 823 Fulton St SE (H) Ch Chad '78 Coren '80 928-2979
 STUBBLEFIELD O Wayne (Ione L) mtce supvr 1830 34th Av SE (H)
 Ch Teresa '63 928-4680
 STUBER LARRY W atty
 135 5th Av SW PO Box 516 (ofc) 928-5811
STUBER Larry W atty (Barbara)
 atty Decker, Beckham, Nelson, Stuber & Knowler
 1202 Crescent Dr SW (res) (H) 926-9335
 STUCKY Wendy L secy Applied Financial 1525 7th Av SW (#10) 967-9560
 STUDER Ed F retired 635 34th Av SE (#3) 928-3752
 STUDIER Frank (Wanita S) pipe fitter Wah Chang 3530 Bunn Dr NW
 Ch Joseph '67 April '70 Heidi '73 Heather '75 926-4843
 STUDIO ONE HAIR CRAFTERS Bob Larouche ownr 222 W 1st Av 926-7066
 STUEHMER Theodore N tel clk SP RR 1200 Salem Av SE (H) 926-6939
 STUFFLEBEAM Orval (Ethel) retired 855 Chicago St SE (#15) 928-8629
 STULCK William K (Marsha) 1070 Queen Av SE Ch Jeremy '80 967-8137
 STULL Bayard B (Beth E) retired 1015 Green Acres Ln NW (H) 926-3178
 STULTS Richard (Thelma) retired 2122 Salem Av SE (H) 926-4756
 STURDEVANT Clyde (Dorothy) emp Wah Chang 3466 Old Salem Rd NE 926-2403
 STURGES M H retired 818 Queen Av SE 928-0204
 STURTEVANT C D asst furnace opr Ore Met 539 38th Av SE Ch Heather '77 928-0470
 STUTE Mason (Joanne F) emp GAPS mach Rem Metals 3311 Madison St SE (H)
 Ch Stuart '65 926-6423
 STUTEMAN & KROPE CONTRACTORS 1035 14th Av SE 928-8070
 STUTHEIT Don (Karen L) genl contr 205 5th Av SE (H) Ch Quinn '64 Lenya '72 928-2058
 STUTHEIT Fred student 525 7th Av SE 926-1328
 STUTHEIT Richard L mgr Republic Dvlpmt Co 3096 Cloverdale Turner
 STUTHEIT William L (Flora A) stock rustler SWF Plywood 525 7th Av SE (H) 926-1328
 STUTZ'S BACKHOE SERVICE Carlo Dick Stutzman ownr Rt 1 Bx 396A 926-0706
 STUTZMAN Art (Ruby) ownr Stutzman Pump Serv 3949 Spicer Rd SE (H) 926-9917
 STUTZMAN Bernard (Bernetta L) slsmn Kummer Meat Co
 4371 Spring Hill Dr NW (H) 928-9219
 STUTZMAN Brian E trk drvr Midway Constn 1683 15th Av SE 967-8451
 STUTZMAN Carlo Dick (Beverly) ownr Stutz's Backhoe Serv Rt 1 Bx 396A (H)
 Ch Angela '70 Nicole '62 Heather '74 926-0706
 STUTZMAN Dennis (Sue) 3514 40th Av SE 928-2154
 STUTZMAN Donald D (Bonnie) ptrnr Don's Cat & Backhoe Serv
 34174 Tallman Rd (L) (H) 928-7915
 STUTZMAN Earl (Barbara) farmer 35410 Gerig Dr (H) Ch Wanda '63 Shirley '65 928-7098
 STUTZMAN Earle E (Terry D) 2858 Pmeview Dr NW 928-2456
 STUTZMAN Elden R (Dottie co-ownr & designer Love Lace Floral)
 co-ownr Love Lace Floral 2952 Cedarwood Ct SE Ch Heidi '66 Stacie '69 926-0897

STUTZMAN Elden R (Dottie ptrnr Love Lace Floral) ptrnr Love Lace Floral
 321 2nd Av SW 928-4151
 STUTZMAN Emery L (Alice M secy-treas Aluminum Contractors Inc)
 pres Aluminum Contractors Inc 3701 Spicer Rd SE (H) 926-5741
 STUTZMAN Gordon C (Glady's) carp Stutzman & Kropps 1035 14th Av SE (H) 928-8070
 STUTZMAN Joy student 35410 Gerig Dr 928-7098
 STUTZMAN Kevin (Marilyn RN Linn City Health Dept) self employed
 3038 Bartley Dr SE (H) Ch Tricia '73 Ryan '75 Andrea '79 926-3827
 STUTZMAN Leslie (Suzanne emp US Natl Bank) ownr Stutzman Constn
 2719 Bluff Pl NW (H) Ch Rhonda '68 Tonya '75 928-7396
 STUTZMAN Mark farmer 35410 Gerig Dr 928-7098
 STUTZMAN Marvin (Judith) carp Lemons Millwork 2556 Westwood Pl SE (H)
 Ch Edward '73 Marc '77 926-0433
 STUTZMAN P A 2770 7th Av SE 926-5182
 STUTZMAN Paul (Merlyn) farmer 7970 Seven Mile Ln SE 928-8935
 STUTZMAN PUMP SERVICE INC 4185 Spicer Rd SE 928-8942
 STUTZMAN Ray (Carolyn) vice pres Midway Plbg Inc 1257 Hwy 20 NW (H)
 Ch Teresa '66 Rodney '68 Brent '77 926-6732
 STUTZMAN Robert L 825 16th Av SW 928-5774
 STUTZMAN Roy E (Ethel) retired 5209 Columbus St (H) 928-1382
 STUTZMAN Stan emp Wah Chang 1961 Wright Pl SE 928-2824
 STUTZMAN Stan travel consultant World Wide Travel Bureau
 SUBLETT Albert H emp Airport 4384 Madrona Way SE (H) 928-0660
 SUCH Joseph III techn Teledyne Wah Chang 835 16th Av SW 926-0491
 SUCH Joseph R (Gloria K emp Stokely Van Camp) emp Duraflake
 340 Marilyn St NE (H) 926-3335
 SUDAR Paul J (Sharon L) emp Wah Chang Rt 2 Bx 333C1 (H) Ch Jeremy '71 928-8167
 SUFFICOL Donald W (JoAnn opr Pac NW Bell) mtl wkr Wah Chang
 1115 12th Av SW (H) Ch Jody '64 Jon '67 926-6180
 SUFFICOL Joel emp Stokely's E 1st Av 967-9047
 SUGAR SPICE & PUPPY DOG TAILS Roberta Elbert ownr & mgr
 1111 Bain SE 967-9447
 SUGGS Wayne L (Susan) dir Albany Pub Lbr 735 6th Av SW (H)
 Ch Maryl '66 Joseph '67 Daniel '69 Kerrie '70 Howard '72 David '74
 Nathan '76 926-1723
 SUHR Walter O (Leola J) ownr Albany Saw Works 1320 Geary St SE (H) 926-1129
 SUITER Norm 3800 South Mountain View Dr SE (#15) 928-1240
 SUKLIS Sam P (Glenda K reporter Albany Democrat Herald)
 adv Albany Democrat Herald 625 12th Av SW (H) Ch Pete '66 Kipling '69 926-7005
 SULKIS Donald student WAHS 625 12th Av SW 926-7005
 SULLENS Jerry W (Joy secy City of Albany) ownr Century Garden Center
 1650 Century Dr NE (H) Ch Kim '65 928-9032
 SULLIVAN Alton (Dixie tchr Albany Dist 8J) pres Sullivan Constn
 6480 Parkside Dr NE (H) 926-1092
 SULLIVAN CONSTRUCTION INC Alton Sullivan pres 1040 Old Salem Rd NE 926-1092
 SULLIVAN Daniel D (JoAnn bus drvr Dist #8) guard Pinkerton Rt 2 Bx 91B (H) 928-8860
 SULLIVAN Daniel II (Gaylene) emp Ore Met 1224 Walnut SW 967-7105
 SULLIVAN Don (Melody wtrs Swept Wing Restr) 512 South Nebergall Loop NE
 SULLIVAN John Rt 2 Box 91B 928-8860
 SULLIVAN Tony R (Cindy X-ray techn Albany Genl Hosp)
 elec engr American Can 2375 Ermine St SE 967-7445
 SULLIVAN William M (Beth painter) journeymen meterman PP&L
 2909 Madison St SE (H) Ch Dirk '66 Brooke '69 926-8967
 SULZMANN John (Lori) 1330 Front St SE 928-1418
 SUMMER SUNSHINE PAINTERS Clifford DeWees ownr Rt 3 Box 7670 928-0957
 SUMMERLIN K L 1435 Jackson SE 928-4212
 SUMMERS B J Albany 926-7185
 SUMMERS John C (Alice) 606 Washington St SW (H) 928-3203
 SUMMERS Jon (Rosemary) 5174 Palestine Av NW (H) 926-3130
 SUMMIT Bill 2025 Washington SW 926-9530
 SUMPTER D E 'Rusty' (Merlyn J) ownr Heavy Constn Co
 1004 Lawnridge St SW (H) Ch Anthony '72 928-0133
 SUMPTER J E diesel mech 33131 Witt Dr (T) 926-7099
 SUMPTER Jim 2980 Clover NE 926-1884
 SUNTHING SPECIAL Jean Worden ownr & mgr 3025 Hurleywood Dr NW 926-2500
 SUN LIFE INSURANCE CO Gordon E Vogt Jr & Cliff Bailey ptrns 1135 Dale SE 926-0240
 SUNDAY Dave K 1650 Casa Villa SE 967-7581
SUNDLIE Ellis secy-treas King Office Equip Inc
SUNRISE BOOKEEPING & TAX SERVICE Betty Guyer acct 2350 Marion SE 928-3863
SUNRISE HAIR DESIGN Vicki Byrd ownr 945 Queen Av SE 926-4518
SUNRISE INVESTMENT James F Conser & Eugene L Davis ptrns
 5050 Columbus St SE 752-9671
SUNRISE INVESTMENT CO Jim Conser & Gene Davis 5050 Columbus SE 928-5163
SUNRISE SCHOOL 730 19th Av SE 926-4974
SUNSERI Tony 2015 Tudor Way SE 967-7265
SUNSET CARE CENTER
BETTY LUSSETTI RN ADMR.-
805 19TH AV SE 'DOWN S HILL TURN RIGHT ON 19TH' 926-4741
SUNSHINE'S HAIR WORKS Bill Peterson & Bobbi Peterson ownrs
 1015 7th Av SE 926-6445
SUPERIOR FENCE CO Stanley Dodd ownr 3787 Glendale St SE 928-2866
SURMEYER Beth L ownr Alf's Sweeping Service 7785 E Knox Butte (H) 926-5078
SURMON D L (Linda) 1265 Linwood Dr NE (H)
 Ch Dawn '71 Todd '73 Amber '80 928-4337
SUSNIK Frank 2140 34th Av SE 926-2729
SUSNIK Frank Jr (Marlene) electl engr Wah Chang 1360 Mayview Dr NE (H)
 Ch Tracy '71 928-5608
SUSNIK Gary (Teresa J) mach Susnik Mach Shop 2713 Ebenger Dr SW (H)
 Ch Chad '77 926-7987
SUSNIK MACHINE SHOP Frank Susnik ownr 2805 20th Av SE 926-5200
SUTHERLAND D V Pat (Avis emp Pac NW Bell) retired 1197 Century Dr NE (H) 928-7378
SUTHERLIN Jack R (Christine) emp Democrat Herald 3681 Tudor Way SE
 Ch Steve '68 Scott '68 926-6288
SUTHERLIN Rick pres Albany Jaycees 2815 Railroad St SE 928-6538
SUTLIFFE Frank (Patricia loan processor Future Sav & Loan Assn)
 5050 Columbus St SE (#34) 967-8063
SUTTER Leonard E mtce wkr OR State Hwy Div 1111 Oak St SE 928-4716
SUTTON B A 3800 South Mountain View Dr SE 926-9853

SUTTON K R 1533 15th Av SE 928-5223
SUVER MEAT CO Norman Wiensz & MaryAnn Wiensz ownrs
8470 Suver Rd Monmouth 926-4124
SUYTAR Myrtle retired Rt 2 Bx 366 928-9714
SVENDSEN Robert L (Phyllis L) emp Pacific Power & Light Co
2942 Davidson St SE @ Ch Chris '75 Andrea '79 928-1530
SWAIM Jeff (Kathy) assoc pastor First Assembly of God 3020 S Marion St
Ch Stefanie '81 967-0310
SWAN CHRISTOPHER P DR physician 2605 Willetta SW (ofc) 967-8221
SWANDER Laura student Hewlett-Packard 35861 Santiam Hwy SE 928-9943
SWANDER Lloyd A (Joann M lbray aide Fairmount Elem Sch)
dvr Timber Valley Dairy 1620 Spicer Wayside SE @ 928-9675
SWANDER Louis A retired 3550 Spicer Rd SE @ 926-3412
SWANDER M 1015 9th Av SW 926-8130
SWANDER W L 'Bill' (Lorene tchr Crowfoot Dist) distr Carnation
35861 Santiam Hwy SE @ 928-9943
SWANDER W L CARNATION DISTRIBUTOR 35861 Santiam Hwy SE 928-9943
SWANK Fred A (Valerie A sch bus dvr Dist 8) self-emp
4205 Glenwood Av NW @ Ch Sandra '64 928-5353
SWANK Fred W (Marquita) broker ABC Realty-Associated Brokerage Corp
3040 Crocker Ln PO Box 485 @ 926-0885
SWANK Keith (Carol) 1419 31st Av SE 926-9355
SWANSON Al (Tammie) 1410 Front Av NE Ch Trish '81 926-0591
SWANSON Bernard (Dorothy E) retired 1213 14th Av NE @ 926-2889
SWANSON Bill asst mgr Richey's Mkt 1627 Sherman SE 928-1872
SWANSON D Jack (Louise) emp Richey's Mkt 330 Oak St NE @ 928-8803
SWANSON Dennis H (Marcia L tchr First Methodist Church) tchr Meml Jr HS
1107 38th Av SE @ Ch Kelli '71 Craig '73 928-5161
SWANSON Dorothy E retired 1213 14th Av SE 926-2889
SWANSON Edward (Charlotte clk Russ Day N Nite Assoc) agt New York Life Ins
1301 36th Av SW @ Ch Michael '71 928-2608
SWANSON Glenn (Irene) 1036 23rd SE 967-8611
SWANSON Gregory (Becky medl staff cood Albany General)
sls mgr Williams Bakery 817 Edgewood Pl NW @ Ch Ryan '71 Holly '73 928-9382
SWANSON Gretchen S meat wrapper Richey's Mkt 330 Oak St NE 928-8803
SWANSON Harold L (Fern) slsmn 1602 Sherman St NE @ 926-3984
SWANSON James L (Nola M) emp Sears 1310 14th Av SW @ 928-3538
SWANSON Jimmy C (Kathy S) emp Western Kraft 1820 29th Av SE @
Ch Charlene '72 Timmy '75 928-5188
SWANSON S F retired 855 Chicago St SE (#35) 926-0497
SWANSON Tom (Linda) 4550 Balboa Pl SE @
Ch Kevin '69 Patrick '72 Thomas '76 Carrie '78 967-8263
SWANSON William T (Katyo L) 2145 Salem Av SE @ 928-8996
SWARTZ Luella R bus dvr Dist #8 3150 E Knox Butte @ 926-7621
SWARTZENDRUBER Donald L (Doris) contr School Dist 5
2928 Bartley Dr SE @ Ch Kristin '70 928-7230
SWARTZENDRUBER M retired 5521 Columbus St SE 926-3108
SWARTZENDRUBER Rodney 2928 Bartley Dr SE 928-7230
SWARTZENDRUBER Sandra student 2928 Bartley Dr SE 928-7230
SWATZKA J G (Katharine) farmer & secy of Rye Grass Assn
32792 Seven Mile Ln (T) @ 928-8034
SWEAT D emp Albany Genl Hosp 2050 Walnut St SW 926-5105
SWEAT Debra P medl records techn Albany Genl Hosp 2050 Walnut St SW 926-5105
SWEDENBORG H L 1029 Queen Av SW 926-5752
SWEED Dee Ann 1925 Willamette Av NE 926-3505
SWEENEY David P (L C credit mgr Ed Lemco Honda) plbr Midway Plbg
3009 Columbus St SE Ch David '71 928-6889
SWEENEY L C 3009 Columbus SE 928-6889
SWEET E L 3622 Pacific Blvd SW @ 926-4839
SWEET Patrick (Gwendolyn) emp Wah Chang 1210 32nd Av SE @ 926-8018
SWEETER Clarence (Daisy) emp US Plywood 1705 2nd Av SE @ 928-4297
SWENNUMSON M W 3550 Umatilla Ct SW 967-8921
SWENSON B J emp Ore-Met 2069 Lafayette SE 926-4012
SWENSON Carl M 1627 Hwy 20 NW @ 926-7313
SWENSON Chris emp White Electronics 3017 Pine St SE 926-7313
SWENSON Craig paint & bodyman Barrett Bros 3017 Pine St SE 967-7228
SWENSON L J emp M&E Salvage 311 27th Av SE Ch Kristi '66 Shelly '68 926-8265
SWENSON Paul 3510 Bernard Av NE 928-9230
SWENSON Peggie sls person ERA Group I 2985 Clover NE @
Ch Barry '64 Tammy '65 Angela '71 Kori '73 926-6990
SWENSON Richard (Susan student OSU) dir of environmental health Linn Cty
2405 Liberty St SW @ Ch Eric '72 Jon '74 926-3447
SWEP-CD 1197 Century Dr NE 926-8319
SWEPSTON John P (Gloria F) retired 2326 Fulton Ct SE @ 926-8319

SWEPT WING MOTEL

PAT KEZAR MGR - 1212 PRICE RD 926-6031

SWEPT WING RESTAURANT

1212 PRICE RD 926-2239
SWIER David B (Carol) 3342 Crest Loop NW 967-9310
SWIFT H Jerry emp Barrett Bros Inc 1440 Maple St SW
SWING G emp Welfare Ofc 525 24th Av SE (#16) 928-6898
SWING V L 929 10th Av SW 928-6898
SWISHER Lyle W (Jane P) tchr WAHS 2810 Liberty St SW @ 928-7403
SWIT Loretta M 1225 Crescent Dr SW 926-4708
SYFERT Luann R emp Democrat Herald 1861 21st Av SE 928-9656
SYKES A E retired 1021 Queen Av SW @ 926-0528
SYKES Charles E (Kathryn retired) retired 1950 Breakwood Cir SE @
SYKES Michael J
vice pres & genl mgr Frank's Heating & Air Conditioning Service Inc
1021 Queen Av SW 928-9656
SYKES Thomas G secy-treas Frank's Heating & Air Conditioning Service Inc
1021 Queen Av SW
SYLVESTER Dural (Sandra chkr Payless Drug)
leadman Golden West Mobil Homes 1305 Main St SE Ch Joshua '79 928-6970
SYLVESTER John R (Glenda emp SWF) student DSU 3265 South Shore Dr SE 967-8172
SYLVESTER R 1900 Hill St SE 967-7301

SUTTON - TATUM 109

Albany

City Directory

© 1981 Johnson Publishing Company, Inc.

SYMINGTON Kenneth (Barbara A secy Moose Lodge) slsmn Bearings Inc
Rt 3 Bx 759 @ 928-8088
SYMINGTON Neil K student OSU Rt 3 Bx 759 928-8088
SYMONDS Don (Jeanne) emp Oregon Met 8580 Suver Rd Monmouth @ 926-7479
SYMONDS S D asst mgr & loan serv State Sav & Loan Assn 2807 Oak St SE @ 928-2746
SYMONS Earl K (Florence K) retired 2479 38th Av SW 926-8236
SYMONS Robert 2479 38th Av SW 926-8236
SYRAVONG Bounthanh (Thamh) millworker Lemon Millworks 3303 Madison SE 926-7006

T

T & R BARBER SHOP Deanna Spencer ownr Interstate 5 & Hwy 20 928-2024
T & R EXXON SERVICE 3430 Spicer Rd SE PO Box 748 928-4862
T & R RESTAURANT Gisela Zerkel ofc mgr
3410 Spicer Rd SE
Main Office 926-8661
Restaurant & Lounge 926-5841
Truck Station 926-4411
T & R TRUCK STOP Morrie Williams ofc mgr 3410 Spicer Rd SE PO Box 748 926-4411
T & S FOODS INC 1005 Queen Av SW 928-9326
T I P INDUSTRIAL PARK Bud Spencer ownr 1044 Umatilla Ct SW 926-0031
T J'S APARTMENTS 926 5th Av SE 928-8023
T N T RECORDS Don Carter & Ava Carter ownrs 1025 Pacific Blvd SE 928-4974
TABER Jerry K (Patti emp GAPS) emp GAPS 246 14th Av NW 928-4974
TABLER Leroy D (Thelma secy State of Oregon) electn US Bureau of Mines
4116 Evergreen St SE @ 928-0353
TABOR Londa M wtrs Par 3 Golf Course 1710 Casa Villa SE 926-4068
TABOR U M RN Linn Cty Health Serv 1337 Skyline Dr NW @ 928-4432
TACKITT Cecil (Sue C X ray techn W R Endicott M.D.)
wldr & assembler Albany Intnatl 3821 Burkhardt St SE @ 926-7674
TACKITT D
TACKITT Dennis emp Bekins 1200 Hill SE 928-4623
TACKITT J C emp Richey's Super Mkt 1200 Hill SE 928-4623
TACKITT Kevin 1200 Hill SE 928-4623
TACO BELL NO 1205 Marsha Hartwell mgr 2697 Pacific Blvd SE 928-4900
TACO TIME Robert Hopkins ownr & Diana Bouchet mgr 2715 Santiam Hwy SE 926-6858
TAFT William K 2623 18th Av SE 928-8799
TAGGART Orval T (Ella) wtlcmkr Tenbrook Jwrs 950 Airport Rd SE (#63) @ 926-8528
TAISEY Floyd P (Joan mgr escrow office Key Title & Escrow Companies)
Teledyne Wah-Chang 6765 Teddy Av NE @ 926-1218
TAISEY Jack A (Doris A secy Sunrise) emp Western Kraft Rt 2 Bx 284C @
Ch Michelle '64 926-1545
TAISEY Lyle (Margaret) dsptrch NW Natural Gas 2908 Burkhardt SE @ 928-9408
TAISEY Mark A shop mgr Chapman Elec 623 36th Av SE @ 928-2932
TAISEY Terry D (Marcy escrow ofcr Key Escrow)
emp Portland Electric & Plumbing 1985 Wright Pl SE @ Ch Adam '74 926-9293
TAMM Michael (Linda) emp CPU 1999 Columbus Pl SE @ 926-9654
TAKENA ELEMENTARY SCHOOL Walter Baglien prin 1210 12th Av SW 967-4613
TAKENA INDUSTRIES INC James H Eli pres 245 Queen St 928-2073
TALBERT M tchr GAPS 1837 Queen Av SW (#4B) 967-8011
TALBERT Raymond L (Hazel M) retired 523 2nd Av SE @ 926-1750
TALBOTT R A 208 5th Av SE (#105) 926-4909
TALBOTT Robert D counseling & guidance LBCC 3158 Jackson St SE @ 926-8920
TALBOTT Sherrie A student LBCC 3158 Jackson St SE 928-8920
TALLEFF MARK A atty 421 W 1st Av (ofc) 928-4581
TALK OF THE TOWN CAR WASH Roger Jobe ownr 1070 Queen Av SE 967-9528
TALLEY John Q retired 541 35th Av SE @ 967-8725
TALLIS Gary emp H-P 2654 Quince St NW 926-5120
TAM Paul 6294 Weldon Ct SW 926-1130
TANA'S PLACE Carol Steele & Zoe Kanan ptnrs 848 Burkhardt St SE 926-1130
TANCRE Cathy L tchr Sch Dist #5 1605 Takena SW @
Ch Kirstin '70 Tyson '73 Cari '75 928-7684

TANGENT CITY OF

MONDAYS THURSDAYS & FRIDAYS 9 AM TO 12 NOON
CITY OFFICE 32909 E HWY 99 (T) 928-1020
TANGENT COMMUNITY CHURCH PO Box 612 926-6296
TANGENT CONTINGENT 31945 Rolland Dr (T) 926-2915
TANGENT FOREST INDUSTRIES 33690 Hwy 99E (T) 926-6853
TANGENT GARAGE R W 'Bus' Schuman ownr 33030 Hwy 99E (T) 928-8079
TANGENT MENNONITE CHURCH 32905 Old Oak Dr Tangent 928-2122
TANGENT STORE Randall Moseley & Delores Moseley ptnrs
32050 Birdfoot Dr Tangent (T) 928-7865
TANN Hazel J 2857 Independence Hwy NW @ 928-3438
TANN Jess V Jr night mgr Tanner's Market 2857 Independence Hwy NW 928-3438
TANNER Eunice RN Albany Genl Hosp 1851 27th Av SE 926-6772
TANNER R emp Leading Plywood Rt 2 Bx 91E Ch Ryan '69 928-3959
TANNICH J E 425 12th Av SW @ 928-8608
TANNICH Ted (Marie) irrigation slsmn Moore-Rane 4138 Denton Pl SE @ 926-7639
TAPP L E 2733 South Shore Dr SE 926-7603
TAPPER R H (Ruth) 35890 Santiam Hwy SE @ 928-7941
TAPPER William (Clara) retired Rt 1 Box 290 928-3851
TAPPER William H Jr (Janet L bus dvr GAPS) emp Western Kraft
10569 Columbus St SE @ 928-8948
TARBET M 5050 Columbus St SE (#6) @ 928-7008
TARPENNING Kory M retired 1306 Belmont Av SW 928-5270
TARVER T
TARVER Terry (Christina) emp Wah Chang 3305 Columbus St SE @
Ch Michael '70 Peter Lee '73 928-7734
TATE Clarence J (Tina clk 2 County Assessor) mtccmn SWF 2112 Thurston SE 928-7830
TATE Janeen 2222 34th Av SE 926-5107
TATE Norma J day care provider 503 9th Av SE Ch Robin '64 Robert Jr '66 926-5107
TATUM Donald opr Wah Chang 1323 Belmont Av SW @ 926-4091

110 TATUM - THOMAS

Albany

City Directory

© 1981 Johnson Publishing Company, Inc.

TATUM Jesse (Bunita trk drvr) trk drvr 2187 Lafayette SE 926-0061
 TAUCHER R (Carol) pres Tobs Auto Parts Inc 631 11th Av NW 926-8604
 TAX REDUCERS Linda Fleming br mgr 429 2nd Av SE 926-6255
 TAYLOR A REALTY 1157 Santiam Rd SE 928-7440
 TAYLOR Adah N 1520 Hill St SE 926-1958
 TAYLOR Barbara 1015 9th Av SW 967-9332
 TAYLOR Bob 1830 Thurston SE 926-9300
 TAYLOR Brian (Lori A clk Sears) electn USAF 2178 Horn Ln SE 928-8715
 TAYLOR Candace D self-emp Rt 2 Box 113 Ch Zachary '76 928-8776
 TAYLOR Dan M (Helen) 1820 Meadow Wood Dr NW 928-7464
 TAYLOR David (Sandra) 3212 Tudor Way SE 926-0286
 TAYLOR Dean L used car lot Nissen Mtr Co 1419 27th Av SE
 TAYLOR Donald E (Rena) emp Wah Chang 305 Ermine St SE 926-0845
 TAYLOR E 225 6th Av SE 926-1312
 TAYLOR Earl E (Kathy) tchr N Albany Jr HS 4040 Alder St NW 928-4659
 Ch Bryon '76 Michelle '77
 TAYLOR Edward William (Virginia M) retired 1325 15th Av SW 928-9663
 TAYLOR Eldred retired 612 Maple St SW 928-7507
 TAYLOR Fred A pres Santiam Forklift Co 1940 Linn Av NE 926-9636
 Ch Audrey '66 Greg '67 Doug '68
 TAYLOR Gary A 845 North Albany Rd NW
 TAYLOR Harry D (Geraldine M emp Willamette Inds) retired 920 Spring Hill Dr NW 928-4457
 TAYLOR Harry D Jr student 920 Spring Hill Dr NW 928-4457
 TAYLOR Herb K (Violet E retired) retired 1930 17th Av SW 928-7354
 TAYLOR Hershel Ronald S (Denise J asst research prof Western Oregon State College) self employed 4828 Spring Hill Dr NW 928-1778
 TAYLOR J B retired 950 Airport Rd SE (13) 928-3941
 TAYLOR Jackie 724 Broadalbin SW 928-5008
 TAYLOR James R (Barbara) slsmn Herrold & Jensen Implt Co 7979 Columbus St SE
 TAYLOR Jeff (Jan dance instr Parks & Rec Dept) emp SRC Inc 1070 15th Av SW Ch Chad '80 926-8347
 TAYLOR Jimmie C (Kathleen) pres Republic Albany Corp 644 Bain St SE 926-8259
 TAYLOR Lamar (Patti) sls person Don Fisher & Co Rlty 2502 Ermine SE 928-4276
 TAYLOR Larry M (Wanda J) electn Lincco Elec 8040 46th Av SE 928-4575
 Ch Brian '70 Kristen '72
 TAYLOR Leighton (Judy mgr Camlu Apartments) mgr Camlu Apartments 3520 Oak SE 926-8952
 TAYLOR Leonard E (Dorothy M ofc supvr Sears) mech Barrett Bros 1419 27th Av SE 928-2138
 TAYLOR Melvin J (Joyce M tchr Pre-primary School-1st Christian Church) pastor Grace Brethren Church 3800 South Mountain View Dr SE Ch Jeff '72 Danny '76 Ricky '78 928-1802
 TAYLOR Merle F (Louise 'Tom') retired 255 Country Club Ln NW 928-5744
 TAYLOR Merlene student 725 Davidson St SE (#5) 967-8086
 TAYLOR Michael (Teresa) 734 Lafayette PINE 926-1089
 TAYLOR Michael J (Kathryn D student) 1568 Waverly Dr SE Ch Jonathan '71 Michelle '73
 TAYLOR Myron L (Alta ownr A Taylor Realty) pres Key Investment 208 7th Av SE 926-4903
 TAYLOR N A emp Morgan Money Inc 1210 Walnut St SW 926-5080
 TAYLOR P E retired 1265 Salem Av SW (#21) 926-8230
 TAYLOR Ralph (Jan emp Larry Turner DMD) clk USPS 2867 43rd Pl SE Ch Carissa '78 926-9384
 TAYLOR RENTAL CENTER John Godaert mgr 505 Main SE 928-4119
 TAYLOR Robert (Linda) 734 Lafayette Pl NE Ch Mike '65 Teresa '67 926-2466
 TAYLOR Robert (Gay) 2237 Madison SE 926-1827
 TAYLOR Robert M slsmn Ed Lemco Honda 1730 23rd Av SE 926-5495
 TAYLOR Selma 1335 15th Av SW 926-7301
 TAYLOR Steve (Sydney) 2483 Gibson Hill Rd NW 967-8115
 TAYLOR Susan 644 Bain St SE 926-8259
 TAYLOR Susan G student 544 Bain SE 926-8259
 TAYLOR Tuffy retired 612 Maple St SW 928-7507
 TAYLOR Virginia R ownr Graphic Art 4754 Hwy 20 NW 928-9488
 TAYLOR Walter F (Racheal M wtrs Cork's Old Fashioned Donuts) retired 408 Geary SE Ch Heidi '63 Joel '68 926-8739
 TEAM ELECTRONICS Tom Hensley ownr 1225 Pacific Blvd SE 926-5900
 TEAM ELECTRONICS SERVICE CENTER George Sollars ownr 1225 Pacific Blvd SE 928-4462
 TECHNO LECTRIC CO INC Robert Nice pres 1400 Timber St SE 926-0912
 TECNU ENTERPRISES INS Robert Lee Smith ownr 828 E 1st Av 926-4577
 TEDI'S HOUSE OF BEAUTY Boyd Watkins & Tedi Watkins ptns 805 Burkhardt St SE 926-0231
 TEDISCH Darrel W (Linda RN Albany Genl Hosp) lt Albany Fire Dept 1650 Thornton Lake Pl NW Ch Heather '77 Matthew '80 926-7853
 TEDISCH Donald A (Susan J opr Albany Tel Answering Serv) formn DeWald Northwest 510 36th Ct SE 928-2856
 TEDROW James R student LBCC 915 College Park Dr SW 926-8441
 TEDROW James R asst cshr 1st Interstate Bank
 TEEL Harry M Mrs 208 5th Av SE (#208) 928-8216
 TEEL Roger C brn City of Albany 208 5th Av SE (#208) 928-8216
 TEEM Calvin Mrs retired 34425 Hwy 99E (T) 926-1064
 TEETER Calvin (Bonnie R exec secy Mid State Petroleum) 1248 Eddie (L) 451-4779
 TEGEN Lawrence F (Evelyn F) baker Mary Anna Bkry 1530 Maple St SW 928-2473
 TEIFKE David A student Western Oregon State Coll 1780 Laura Vista Dr NW 926-6572
 TEIFKE Fred C (Claudette self emp) engr TiLine 1780 Laura Vista Dr NW 926-6572
 TELECOMM SYSTEMS INC Les Smith ownr Steve Stapleton mgr 33852 Eastgate Cir 758-4061
 TELEDYNE POWDER ALLOYS Tom Ketsdover sls rep 2120 Pacific Blvd SW 926-2269

TELEDYNE WAH CHANG-ALBANY

V P DePOIX PRES., JOHN R WYSE VICE PRES. OF FINANCE, AL E RIESEN VICE PRES. OF OPERATIONS, MARK D McNABB VICE PRES. OF MARKETING, CHET E LeROY VICE PRES. OF SPECIAL PRODUCTS, FRANK L SHUBERT VICE PRES. OF TECHNOLOGY AND ENVIRONMENTAL CONTROL, JAMES L BARRETT PUBLIC RELATIONS DIR., WILLIAM M SISEL DIR. OF PURCHASING - METAL MANUFACTURING, METAL FABRICATION, SEE ADVERTISEMENT ON BACK COVER.
 1600 OLD SALEM RD NE PO BOX 460 926-4211
 TELFORD H 850 34th Av SE 926-3656
 TELFORD William F (Mildred K emp Hewlett Packard) mech Lar Foreign Car Repair 421 Montgomery St SE Ch David '64 926-5483
 TELLEFSON Keith (Nancy sls person Rand Fisher Mobile Home Brokers) emp Timber By Prods 3419 S Pacific Blvd (#12) 926-9505
 TELLEFSON Robert 'Bob' (Jan tchr's aid Liberty Elem Sch) ownr Honda Car Specialties 860 Davidson St SE 926-2579
 TELLVIK A M emp West Albany School 1035 Gale St SW 926-5675
 TEMPLETON Ted (Julie M) order clk Fred Meyer 1772 Del Rio Av SE Ch Holly '78 Brady '81 926-5147
 TEMPLETON William L 'Bill' (Fay F emp State of Ore) retired 526 North Nebergall Loop NE 928-7680
TENBROOK JEWELERS
 GARY BROWN & LINDA BROWN CO-OWNRS. 204 W 1ST AV 928-9684
 TenBROOK W R retired 714 Ferry St SW 926-1628
 TERMINIX INTERNATIONAL INC 1000 S Bertelsen Rd (#3) 926-0349
 TERNIENED Jurgen (Sigrid R) carp Wah Chang 2893 Valley View Dr NW Ch Joanne '65 Michelle '66 926-5148
 TERRY Richard Allen (Beth emp Albany Jr High) slsmn Familan 626 13th Av NE Ch Richard Jr '66 Robert '69 926-7047
 TERRY Tamara 626 13th Av NE 926-7047
 TESTA C J matls mgr Albany Genl Hosp 1635 Madison SE Ch Fabio '72 928-1910
 TESTORFF Carl E (Corrine ptrnr Customs Bureau) ptrnr Customs Bureau 2908 Locust Av SE 926-6872
 TETZLAFF William L (Dorena) ptrnr Cascade Interiors & Mitchell 2502 Prairie Pl SE 926-3439
 TEYNOR Eric J student 1190 25th Av SW 926-3417
 TEYNOR Kent student 1190 25th Av SW 926-3417
 TEYNOR RALPH J DR dentist 526 Ellsworth St SW (ofc) 926-3771
 TEYNOR Ralph J DR dentist 1190 25th Av SW (res) 926-3417
 THARALSON Helen retired 526 3rd Av SE 928-8627
 THARP Ae Sun 8055 46th Av SE Ch Steven, Jennifer, Lisa 926-9932
 THARP Aldea C retired 3520 Oak St SE 926-1942
 THARP H 3323 Jackson SE 928-8091
 THARP Loretta J nurses aide Sunset Care Center 642 32nd Av SE 967-8974
 THARP Pearne 31891 North Lake Creek Dr (T) 928-8097
 THARP Veva 31891 North Lake Creek Dr (T) 928-8097
 THATCHER Thomas W (Betty) emp Ore Met 2618 Pine Ln SE Ch Molly '66 Shelby '75 Lisa '77 926-0439
 THAXTON Charles A 1317 Broadway St SW 926-7059
 THAYER Chester 'Tim' (Sylvia cshr Roth's IGA) emp UPS 6114 Bethel Loop SW Ch Arn '65 967-7707
 THAYER E Louise bartender & waitress American Legion 433 Denver St SE Ch Kelley '65 Troy '68 Keith '72 967-7440
 THAYER Gary E (Barbara) emp Amer Can Co 4560 Redwood St SE Ch Justin '69 Jarred '71 Mary '76 926-7049
 THAYER S F 2165 Lafayette SE 928-4077
 THAYER Terry M (Eva L asst instr LBCC) emp American Can Co 3325 Ermine St SE Ch Mark '65 Chad '70 926-5950
 THE FIRST ROUND Tony Nova & Gary Zeeman ptns 1425 Pacific Blvd SE 926-8900
 THE WOOD HOUSE Leroy McLaren ownr 1972 Broadway SW 928-8673
 THIEL Russell Mrs 3815 E Knox Butte 926-1614
 THILGES Laurie 1615 Jefferson St SE
 THOMAS Bob 435 20th Av SW 967-8039
 THOMAS Bruce (Deanna M ownr Dena's Bty Shop) mgr & ownr B & J Window Insulator 2115 20th Loop NW 926-9288
 THOMAS Bruce C (Shirley) self-emp 824 34th Av SE 926-7135
 THOMAS Buford James 2927 Ebenger Dr SW 928-2881
 THOMAS C 3813 Burkhardt St SE 928-5116
 THOMAS Charles R (Georgia M rep Avon) sls engr Fast Type of Willamette Valley 245 Quarry Rd NW 926-4188
 THOMAS Clair O (Pat nurse Albany Genl Hosp) tchr Santiam Christian High Sch 3529 David Av NE 926-8291
 THOMAS Connie student LBCC 2710 Grand Prairie Rd SE 926-2560
 THOMAS D L student LBCC 1075 Queen Av SW Ch Levi '79 967-7940
 THOMAS Daniel S (Peggy Jo mgr Stor-n-Lok) mgr Albany Tarp 141 Queen Av SW 928-9166
 THOMAS Dick student OSU Riverside Dr SW Rt 3 928-8765
 THOMAS Donald 2528 Hill St SE
 THOMAS Dora asst mgr Camlu Retirement Apts 3420 Oak SE 928-2089
 THOMAS Erwin (Reta sls Circle K) cement wkr Bob Hoeros Constn 623 10th Av SW 967-7554
 THOMAS Gerald R (Arlene) emp Publisher's Paper 3121 Jackson St SE 928-0445
 THOMAS Ginger RN 1900 Hill St SE Ch Bobby '73 Jeffrey '74 Kelly '76 967-8261
 THOMAS-HEIN DISCOUNT TIRES Bruce Thomas & Shirley Thomas ownrs 33011 Hwy 99 E (T) 926-7071
 THOMAS Howard R (Elnora M emp Hewlett Packard) economist OSU 4060 Palestine Av NW Ch Julie '64 Preston '66 Darrin '67 Michael '68 Kevin '71 967-7088
 THOMAS J L music tchr 906 11th Av SW 928-7482
 THOMAS Joan student LBCC 245 Quarry Rd NW 926-4188
 THOMAS John A (Donna J emp Bi Mart) emp Duraflake 2803 Windsor Pl SE Ch Tamra '68 Jackie '71 928-8474
 THOMAS Kenneth J (Sue) emp Lekan Roofing 2924 Hill SE Ch Nichole '73 Andy '75 926-0270

THOMAS Lawrence W (Carole cust rep NW Natl Gas) title examiner Key Title
7684 Mint Av NW 967-7674

THOMAS Leann 637 5th Av SE 926-7191

THOMAS Michael Ray (Karen A) emp Champion Intnatl 1440 Chestnut SE
Ch Trent '68 Jessica '77 928-2062

THOMAS Norman R (Lila) sheet metal wkr Town & Country Mechl Contr
4144 Clay Place SE Ch Atlanta '67 Troy '69 Mindy '72 Amber '75 Tiffany '76 926-4567

THOMAS Norval L (Rachel M) cusAodian OSU
Riverside Dr SW Rt 3 Box 772B 928-8765

THOMAS Renee 2115 20th Loop NW 926-9288

THOMAS Robert bldg supvr YMCA 5050 Columbus SE (#17) 928-6652

THOMAS Ronald M (Fern M) 1750 Jackson SE Ch Rhonda '67 926-8992

THOMAS Shires E 2708 Briarwood Pl NW 926-6519

THOMAS Shirley E steward Fraternal Order of Eagles 519 9th Av SE

THOMAS W L (Patricia) 2710 Grand Prairie Rd SE Ch Peggy '65 926-2560

THOMAS Wallace student LBCC 2710 Grand Prairie Rd SE 926-2560

THOMPSON Arthur W (Gwen H) custdn BJ Sch Dist 950 Airport Rd SE (#62) 928-2662

THOMPSON Benny L (Virginia C) ownr Thompson Janitor Serv
2648 22nd Av SE 928-8674

THOMPSON Bob F (Karen I) emp Amer Can 3007 Jackson St SE 928-2706

THOMPSON Boyd E (Tena S) serv mgr Oregon White Trks
3010 North Shore Dr SE 926-1921

THOMPSON C J oc mgr Mid-State Petroleum Rt 2 Box 211 928-8782

THOMPSON Clay R 1925 16th Av SW 926-1617

THOMPSON Crystal L retired 2822 Riverside Dr SW 928-3749

THOMPSON Daniela L student 1900 Hill SE 926-0001

THOMPSON David A student OSU 1925 16th Av SW 926-1617

THOMPSON Donald 1197 Century Dr NE (#32) 928-8674

THOMPSON Donald C (Marilyn S) residential sls mgr Ransom & Smith
2250 Meadow Wood Dr NW Ch Jeff '77 926-9969

THOMPSON Gary mgr The Blade 'Clothes For Men' 2381 Queen Av SE 926-8016

THOMPSON Gerald G (Jean retired) retired 2220 Broadway St SW 926-3922

THOMPSON H Jim retired 710 5th Av SW 928-1127

THOMPSON Joel student 1921 Waverly Dr SE 926-1937

THOMPSON K L 2007 Marion SE (#3) 928-6212

THOMPSON K L student LBCC 2007 Marion SE 928-6212

THOMPSON Maicel P 3800 South Mountain View Dr SE (#97) 926-8234

THOMPSON ORVAL N atty 130 W 1st Av PO Box 667 (ofc) 926-2255

THOMPSON Orval N atty (Jessie M)
atty Weatherford, Thompson, Brickley & Powers PC 605 Erin Crest NW (res) 928-3134

THOMPSON Patrick L 2825 Railroad SE 928-4720

THOMPSON R A retired 4626 San Felicia Av SE 926-9731

THOMPSON Robert B 250 Green Acres Ln NW 928-0844

THOMPSON Robert F (Kay Marie) emp Richey's Mkt 4384 Ermine SE
Ch Thaddeus Gean '79 Tirza Ann '81 928-8936

THOMPSON Roy O (Margaret O) millwright Western Kraft 1025 36th Av SW
Ch David Kirkpatrick '66 Dawn Kirkpatrick '68 928-3541

THOMPSON Ruth 36991 Crabtree Dr (S) 926-2413

THOMPSON'S JANITORIAL SERVICE Ben Thompson ownr 2648 22nd Av SE 928-8674

THOMPSON Stanley student 5050 Columbus St SE 928-1015

THOMPSON Timothy student 507 1/2 4th Av SE 928-8335

THOMPSON Tom B student 1925 16th Av SW 926-1617

THOMPSON Tom C (Carol A lounge mgr T & R Restr) trk drvr Lake Oswego
1925 16th Av SW Ch Clay '63 926-1617

THOMPSON Tom D (Vivian K clk Fred Meyer) machst Wah Chang
8150 46th Av SE Ch Karen '65 Brian '69 Kris '72 Kirk '72 926-9864

THOMPSON Tricia student 1921 Waverly Dr SE 926-1937

THOMPSON Vern C (Evelyn) electn Ore Met 3246 Salem Av SE (#4) 928-2409

THOMPSON Wayne C (Cindy serv rep Hewlett Packard)
carpet layer Tims Carpet 950 Airport Rd SE (#76) 926-3091

THOMPSON William Z (Judy D) machst Wah Chang 1071 Skyline Dr NW
Ch Sherri '67 Sheila '68 926-8312

THOMSEN Twyla J ward clk Albany Genl Hosp 708 5th Av SE
Ch Leslie '71 Paul '77

THOMSON Mitchell student 1081 Chicago St SE 928-0385

THORN Edson A (Irene P) retired 3210 Gibson Hill Rd NW 926-4353

THORN John B rt drvr slsinn Franz Bakery 1062 33rd Av SW 928-9897

THORN Scott emp Pride Printing 3176 Gibson Hill Rd NW 928-1774

THORN Staci Ann student 1062 SW 33rd Av 928-9897

THORNE Gracie retired 612 Maple St 928-7507

THORNE Jeanell student 1909 SW 17th Av 928-4210

THORNE Rene student 1909 17th Av SW 928-4210

THORNE Richard Jr (Debbi) 147 25th Av SE

THORNLEY Ted A 4414 Del Rio Pl SE 926-6450

THORNTON Lawrence N 2915 Clay St SE 926-0516

THORNTON Vernon Neal (Betty ptrnr Thornton Co) ptrnr Thornton Co
4739 Riverside Dr SW 928-3042

THORPE Mike student OSU 533 9th Av SW 926-1134

THORPE Robert F (Jeanette G nurse Albany Genl Hosp)
carpet cleaner Service Master of Albany 533 9th Av SW Ch Mike '63 Chris '66 926-1134

THORSON Leslie K body shop emp Nissen Ford 1224 Lafayette St SE
Ch John '64 926-3523

THREE LAKES CABINETS INC Truman Miller ownr 2320 Three Lakes Rd SE 928-2696

THRESHER Robert W (Jean) prof OSU Rt 3 Bx 898C Ch Raymond '81 926-5427

THRIFTY DRUG Philip N Alexander owner 1040 7th Av SW 926-1875 or 926-2525

THROOP GEORGE R DR phys & surg 1050 7th Av SW (ofc) 928-2965

THROOP George R MD
(Nancy Dunn speech therapist Mid Valley Speech & Hearing Cntr) phys & surg
1070 Scenic Dr NW (res) 928-5279

THURBER L L 2115 Main SE 926-8409

THURBER M E retired 1840 Kenworthy Rd NE 928-7222

THURBER Ron self employed 3545 Circle Dr SE

THURBER William H (Arlene tchr) 2926 Sunny Ln NW 928-3457

TIBBALLS Hal D (Dorothy nurses aide Albany Genl Hosp) rl est Double D Rlty
116 Cherry Ln NE 926-4919

TIBBATS Rodney (Diane) exec vice pres Citizens Valley Bank
3012 Takena SW 926-0577

TIBBETTS Deborah R student Lewis & Clark 1225 Crescent Dr SW

TIBBETTS H emp Hewlett Packard 1167 Alandale Av SW 926-3144

TIBBETTS Kirk E (Judy) vice pres State Savings & Loan Association
1225 Crescent Dr SW Ch Kirk Jr '64 926-2976

TIBBETTS Stephen (Karen customer rep NW Natural Gas)
photographer Image Photography 525 24th Av SE Ch Stephanie '68 926-3176

TIBBS Marion E (Nancy C emp Rockies) emp Rem Metals
7780 Grand Prairie Rd SE Ch Gregory '68 928-7580

TIDWELL H M 1028 9th Av SE 928-0219

TIERCE Joe (Darlene) 1432 E 1st Av 928-2976

TIGNER Calvin L (Estelle Z) bldr 1035 North Albany Rd NW 926-0128

TILBERG J O (Florence) retired Rt 3 Bx 766B 928-7056

TILINE CORP A UNIT OF WHITTAKER CORP
THOMAS W SHANNON PRES., ROBERT PORTER OPERATIONS MGR.,
GEORGE E SIMMONS SALES MGR., NICHOLAS MARSHALL
MARKETING MGR. -FOUNDRY-
150 QUEEN AV SW PO BOX 729 926-7711

TILLEY Larry L (Roberta E payroll mgr Southwest Forest Ind)
ownr Larry Tilley Trkg 601 32nd Av SE Ch Ryan R Beitls '76 928-0683

TILLOTSON Charles (Norma secy Pioneer Natl Ins) emp SWF Plywood
1617 Belmont Av SW 926-3760

TILLOTSON Esther student LBCC 1617 Belmont Av SW 926-3760

TILLOTSON James H ownr The Plaque Factory Linn Av NE 928-8954

TILLOTSON Joseph Lee student 1149 33rd Av SW 928-8786

TILLOTSON Ruby retired 1725 Washington St SW 926-2908

TILLOTSON Steven (Arlene M) student 1891 27th Av SE
Ch Lisa '68 Mathew '70 Paul '75 Crystal '78 926-1149

TILSON James A (Deborah K dental asst Dr Turner) 822 Broadway St SW

TILTON Doris I 505 27th Av SE 928-0520

TIM'S TOP SHOP Tim Dickerson ownr & mgr 1738 7th Av SE 926-2328

TIMBER BY-PRODUCTS 1113 Hill St SE (Suite L) 928-4143

TIMBER BY PRODUCTS John W Miner pres Laura Miner co-ownr secy treas
113 Hill St SE PO Box 869 (Suite L) 928-4143

Dispatch-Shop 928-4157

TIMBER CARNIVAL ASSOCIATION
TIMBER LINN PARK ADMN BLDG PO BOX 1540 928-2391

TIMBERLAND McCULLOUGH INC Kenneth M Wightman pres
1010 Airport Rd SE PO Box 668 926-9404

TIMBERLINE SALES 3119 Santiam Rd SE

TIMM Paul F (Gloria) Albany 928-2278

TING Terry W (Debra) emp Albany Frozen Foods 1930 Jackson St SE
Ch Christy '73 Amy '75

TINNEY M K adv mgr Lebanon Express 523 32nd Av SE (#2) Ch Laura '66 926-0149

TIPSWORD P J 928-1934

TIPTON Leigh-Ann 724 16th Av SW 926-7803

TIRE SHEDD Bruce Thomas ownr 39011 Hwy 99E (T) 926-4209

TISCHHAUSER Mary 1145 9th Av SW

TISON Robert shop mgr Cordel Corp 639 Fir St NE

TITANIUM GRINDERS CO Dick Dykast ownr 2380 Three Lakes Rd SE 926-3566

TITGEN Lonnie clk Ervins Drug 3625 E Knox Butte 928-9620

TITGEN Merritt S (Donna) meat cutter Roth's IGA 3625 E Knox Butte 928-9620

TITUS Kathy J hotel maid Nendells Inn 919 20th Av SW 928-6042

TITZER M Leon (Sheryl payroll clk Smoke Craft) payroll clk Smoke Craft
2943 Mountain View Dr SE Ch Mark '67 Tracie '70 Tammy '76 926-7293

TJERNLUND Marie R student LBCC 7446 Canterbury Pl SW 928-1521

TJERNLUND Ruth student OSU 7446 Canterbury Pl SW 928-1521

TJERNLUND Wes 3443 Madison SE 926-7687

TOBEY Hayden (June E) emp BN RR 519 13th Av NE
Ch Timothy '66 Jason '69 James '71 Sara '73 926-5904

TOBEY Robert E (Irene E Emerald direct distr Amway)
Emerald direct distr Amway 2452 Thornton Lake Dr NW 928-3546

TOBEY Robert E Jr (Marilyn) emp Amway 810 Edgewood Pl NW
Ch Allison '73 Mindy '75 Bobbie Lynn '77 926-0013

TOBS AUTO PARTS INC
R B TAUCHER PRES., E DEAN GEORGE MGR. -IMPORT & DOMESTIC
PARTS & EQUIPMENT-
1245 PACIFIC BLVD SE PO BOX 746 926-1559

TODD Allen (Jennette M) student OSU 2711 Gibson Hill Rd NW
Ch Aaron '77 Adam '78 926-2986

TODD Greg 3633 N 25th St NW 926-6461

TODD J R REAL ESTATE & INSURANCE INC
INSURANCE, REAL ESTATE, & NOTARY PUBLIC- 433 3RD AV SE 926-2137

TODD James G 4460 Del Rio Pl SE 926-5036

TODD L C emp Smoke Craft 1395 Hill St SE 928-0286

TODD Lane (Anne student LBCC) student OSU 972 College Park Dr SW 928-6180

TODD Marvin L Sr (Violet) retired 3323 Alexander Ln NE 926-9706

TODD Robert (Florence E) retired 258 Scrawel Hill Rd SE 928-8702

TOEPPER Greg M (Debi ofc mgr Dr Charles Stuart)
meter reader PP & L Lebanon 1212 Ferry St SW 967-8929

TOLBERT Allen L serv sta atndt Truax Oil 1816 Lincoln St NW 926-3228

TOLBERT James (Rita) tchr LBCC 1816 Lincoln St NW 926-3228

TOLBERT Patricia M photo type fitter LBCC 1816 Lincoln St NW 926-3228

TOLER Bert C (Una L retired) retired 3018 Hill St SE 928-8483

TOLLISEN Patricia Linn County commissioner County of Linn
3282 Pacific Pl SW 926-1649

TOM George (Anna) ptrnr Bamboo Terr Three Lakes Rd SE
Ch Arthur '63 Phillip '66 Stephen '68 Julia '69

TOM'S DEMOLITION & SALVAGE CO Thomas Morford ownr
2625 Queen Av SE 967-7057

TOM'S FIXIT SHOP Tom Morford ownr 2625 Queen Av SE 967-7057

112 TOM - TRUOX

Albany

City Directory

© 1981 Johnson Publishing Company, Inc.

TOM TOM RESTAURANT

ALLEN D WESTBROOK OWNR. & GENL. MGR.-
320 AIRPORT RD PO BOX 549 928-7898

TOMA Matt C (Debbie housekeeper Waverly Guest Home) student LBCC
2080 Ferry St SW @ Ch Gary '74 Malissa '76 Brian '78 967-7563

TOMA Terry A Rt 3 Bx 892A 967-7805

TOMCAT TAVERN Cliff Greene owmr 821 Elm St SW 926-0832

TOMLIN Larry vice pres J & J Elec Inc 1830 Crocker Ln NW 928-4327

TOMLIN Steven A 4296 Madrona Way SE 928-5165

TOMLINSON Dennis O (Katherine D RN)
dir of nuclear medicine Albany Genl Hosp 1707 23rd Ct SE @
Ch Heather '72 Bryce '75 926-0718

TOMLINSON DOUG STATE FARM INSURANCE COMPANIES
Dan Jones & Doug Tomlinson ptnrs 422 E 1st Av 967-9100

TOMLINSON William L emp SW Forrest Ind
3800 South Mountain View Dr SE @ 928-1634

TOMOVICK T C (Debbie student Phagan's Beauty School) student OSU
1890 Casa Villa SE Ch Shawn '69 928-1896

TOMPCO INDUSTRIES INC 2115 20th Loop NW 926-9288

TOMPKINS Terry N (Faye) 2600 Valley View Dr NW 928-8453

TOMPKINS Wayne (Randy co-ownr Wayne Tompkins Plbg Inc)
co-ownr Wayne Tompkins Plbg Inc 1191 33rd Av SW @
Ch Robin '70 Andrew '73 928-2833

TOMPKINS WAYNE PLUMBING INC
RANDY TOMPKINS CO-OWNR.
WAYNE TOMPKINS CO-OWNR.

SPECIALIZING IN COMMERCIAL WORK
LICENSED & BONDED OREGON & WASHINGTON
2845 PACIFIC BLVD SW PO BOX 367 926-2900

TOMPKINS Wendell (Joan) circuit judge Linn Cty 1135 Lakewood Dr SW @ 926-8432

TOMPKINS WENDELL H circuit judge Linn Cty Court House Box 100 967-3848

TONEY Charles E (Lorraine supvr Pac NW Bell) serv mn PP&L
507 Burkhardt St SE @ 926-1972

TONEY Ervin retired 4589 Sunset Dr NE @ 928-3096

TONEY James P (Ilene) supvr Stokley Van Camps 818 32nd Av SE @
Ch Robert '77 Tyrell '79 926-4733

TONEY Robert M (Debbie A) owr OR Ham Sales 2950 Brookside Av SE @
Ch Tricia '74 Michelle '76 Nathan '78 928-1141

TORGESON Alva Mrs 1935 E 1st Av @ 928-9376

TORGESON Gary (Maureen Kay) owr Bruce Custom Satug 1038 37th Av SW @ 928-9226

TORGESON Montie B (Doloris) slsmn Carter Distrng Co 530 13th Av SE @
Ch Tamara '64 Michele '67 Dustin '70 926-3578

TORGESON Montie Lee (Wendy C) butcher Bruce Custom Slaughter
Rt 2 Box 292C Ch Joel '76 926-1974

TORKELSON Kenneth G 34905 Hwy 34 @ 926-2940

TORSKE Orvin J (Loretta emp King Arthurs Pizza) trk drvtr Timber By Prods
3610 Earl Av NE @ 926-8354

TOSTEN Catherine student 750 Queen Av SE 926-7273

TOSTEN Jeff student 750 Queen Av SE 926-7273

TOWER GROVE TRAILER PARK Wesley Sterba owmr 3285 Salem Av SE
TOWER R Bruce (Peggy A self emp) self emp 502 North Nebergall Loop NE 926-1285

TOWERY James sewage techn City of Albany 2389 Waverly Dr SE
Ch James Jr '64 Kenneth '66 John '67 928-2221

TOWERY Russell H Jr (Orma) 1414 Sherman St NE

TOWN & COUNTRY MECHANICAL CONTRACTORS INC Virgil Johnson pres
145 Baker St NE 928-3572

TOWN AND COUNTRY MOTEL
2505 SE COMMERCIAL SALEM 362-3683

TOWN Robert (Barbara) 4758 Riverside Way SW @ 926-6854

TOWNE Gerald W (Rebecca emp Wah Chang) student 3320 Hwy 20 NW (#3) 928-0354

TOWNE Roger (Kathy emp Hewlett Packard) emp Firestone Corvallis
1840 Crocker Ln NW @ Ch Kristin '71 Kevin '75 928-6097

TOWNLIN Linnie W (Earline M emp OSU Sch of Forestry)
hvy equip opr Crodel Corp 1080 19th Av SE @ Ch Tracy '66 Paul '66 926-7180

TOWNE Jack K advertising mgr 1990 Casa Villa SE 926-2509

TOWNSEND A 35842 Tennessee Rd @ 928-8968

TOWNSEND C B 525 24th Av SE 928-4252

TOWNSEND Christopher D (Linda M) journeyman Millwrt Ore Met
2490 Thurston St SE @ Ch Gregory '71 Travis '74 926-6668

TOWNSEND Ronald (Sylvia) retired 2465 Hill St SE @ 928-7347

TOWNSEND SEED TESTING Helen Townsend owmr 33045 Hwy 99E (T) 928-8821

TOWNSEND Vernon E (Helen J seed tester) retired 33045 Hwy 99E (T) @ 928-8821

TOY Chok (Lillie recpt phys ofc) chemist Wah Chang 2880 Miller Ln NW @ 926-4387

TOYCN Russell W 3002 Takena St SW 926-9702

TRACHSEL Edward (Evelyn) emp Western Kraft 3137 17th Av SE @ 928-4396

TRACY Charles H (Jessie M prodn dept clk Smoke Craft) mgr Stokley Van Camp
6025 Sunset Dr NE @ 928-1459

TRACY Chris J (Debbie employment officer OSU) 1420 Main SE @ 928-0493

TRACY O I 1810 14th Av SW 926-9228

TRACY Stephen H (Carol) mgr Hewlett Packard 226 Picardy Ln NW 926-9712

TRAILWAYS BUS STATION Warren McCurdy agt 108 4th Av SE 928-3515

TRAIN A R 118 7th Av SW 926-8124

TRAINA Wayne J (Nancy M clk Cumming Transfer Co) emp Hewlett-Packard
1721 Broadway St NW @ Ch Zachary '73 Joshua '76 928-9029

TRAN Can (Saroeung feeder Healths Laundry) emp Duraflake
6254 Nelson Loop SW @ 926-6436

Ch Rath '63 Momy '66 Nisot '67 Rasmy '68 Ratha '70 Monyrith '72

TRAN STUDIO PRODUCTIONS Ben Gardner owmr 3623 Pine St SE 926-1337

TRANSAG INC Kent Woodridge owmr Rt 2 Box 190 967-7200

TRANSAMERICA FINANCIAL SERVICES Gay L Wimer mgr
214 Hickory Av NW 928-3337

TRANSAMERICA TITLE INSURANCE CO Alfred A Rasmus mgr
315 S Lyon St PO Box 519 928-3368

TRANSITION METAL CORPORATION
Hal Marsh pres Monty McCracken chairman 3615 Pacific Blvd SW 928-5596

TRANSMISSION SPECIALIST CO
BRUCE A KOENIG OWNR., PHIL HEILMAN MGR. -AUTOMATIC
TRANSMISSIONS, PARTS & SERVICE-
2300 FERRY ST SW 928-0504

TRANSUE Debbie secy LBCC 2830 Railroad St SE 928-1058

TRANSUE Floyd Mrs 1010 Geary St SE (#3) @ 928-2794

TRANSUE Lloyd E pres Lloyd E Transue RI Est Conslrs LTD Albany

TRANSUE LLOYD E REAL ESTATE

COUNSELORS LTD
EUGENE A RICHARDSON MGR.- 915 9TH ST SE 928-6969

TRANSUE Melvin L (Mary Jane) retired 415 Madison St SE 928-7266

TRANSUE Merle L 341 4th Av SE 928-9863

TRANSUE R J (Lorene motor rt carrier Albany Democrat Herald)
glue mixer Simpson Timber 2178 Horn Ln SE @ 928-8715

TRANSUE Therese student 341 4th Av SE 928-9863

TRAPP Chauncey 1891 Marion St SE @ 928-8440

TRAPP Elwood B (June) retired Rt 1 Bx 242 @ 928-9773

TRASK Gerald (Marie E) steel wkr Wah Chang 3571 Union St SE @ 926-8043

TRASK Mark E (Helen J) cabinet mkr Lemons Millwork Inc 35884 Tennessee Rd. 928-6185

TRASK R S 1124 7th Av SE Ch Jody '73 Nicholas Clayton '81 926-1876

TRASK Troy L student LBCC 3571 Union St SE 926-8043

TRAUT James (Mary Ann) engr Hewlett Packard 516 Elm St SW @
Ch Colleen '71 Jill '72 967-8074

TRAUTWEIN W S 'Sue' tchr LBCC 758 Laurel Pl NW @
Ch Steven '66 Eric '69 Amy '72 928-8246

TRAVER Charles H 3906 Linn Av SE @ 967-9446

TRAVER Geordan D student LBCC 3834 Linn Av SE 928-2384

TRAW James E (Sherry L hairdresser Casa Madrid Bly Salon)
sprinkler setter Rainbow Fire Sprinklers 3205 16th Av SE @ 928-2046

Ch Jamie '68 Shaun '68 Lee '70

TRAYLOR Bill G (Opal A) mech Nissen Ford 6105 Sunset Dr NE @ 926-4345

TRAYLOR Steven student 6105 Sunset Dr NE 926-4345

TREFETHEN Bryce (Helen) emp Simpson Timber 2035 Perfect Ln SW @ 928-3138

TREFETHEN L G 1304 34th Av SE 926-0913

TREINEN Nick (Joanne) asst mgr Schwab Les Tires 1409 Sherman St NE 928-1091

TREMBLEY Mike 2030 Main SE 928-3447

TREMBLEY Walter D (Thelma E retired) retired 2100 17th Av SW @ 928-8469

TRENDS W INTERIORS Linda M Hoby owmr 3625 Bunn Dr NW 928-6788

TRESS Craig A cook Chalet Restaurant 1647 15th Av SE (#D) 926-1472

TRESS Jack E (Patricia RN Albany Genl Hosp) engr US Bureau of Mines
1647 15th Av SE (#D) @ 926-1472

TREVINO Rosie folder Healths Lindry 732 19th Av SE

TRI CITY PEST CONTROL & HOME IMPROVEMENT Lucky L Gay owmr
405 14TH AV SE 928-6940

TRI-WAY WINDOW & GLASS John B Reynolds & Alvin T Reynolds ptnrs
1418 Pacific Blvd SE 926-4888

TRIBBY Marjorie E 1900 Hill St SE (#2G) 928-4242

TRIBBY Michael student LBCC 1900 Hill St SE (#2G) 928-4242

TRIGGS Leonard C carp 2025 5th Av SE @ 928-2740

TRIPP & TRIPP REALTORS
RUSSELL W TRIPP & RODNEY W TRIPP PTNRS. -REAL ESTATE,
HOMES, RANCHES, COMMERCIAL & INDUSTRIAL PROPERTIES-
2ND AV & ELLSWORTH ST SW PO BOX 747 926-1521

TRIPP Alison student Lewis & Clark Coll 1320 Lakewood Dr SW 926-3230

TRIPP James B (Jessie B) retired 3290 Crocker Ln NW @ 928-4214

TRIPP Randall W (Nancee sls assoc Wines Realty) sls assoc Tripp & Tripp
1217 Montgomery Pl NE @ Ch Sarah '73 Ashley '81 928-2203

TRIPP Rodney W (Martha G) ptrnr Tripp & Tripp Rlttrs 3220 Park Terr SW @ 926-2035

TRIPP Russell W (Barbara A) ptrnr Tripp & Tripp Rlttrs
1320 Lakewood Dr SW @ 926-3230

TRONSON DeMarris 508 5th Av SE @ 928-1480

TRONSON Robert O (DeMarris owmr Merle Norman Cosmetics) 508 5th Av SE @ 928-1480

TROOP Charles C (Nancy H) student OSU 4127 Cordova Pl SE @ 967-8178

TROTTER Dorothy B bkpr Full Circle Inc 1830 Thurston SE 926-2931

TROUT Edmond R (Alice) journey mach Ore Met 2526 Thurston SE @ 926-8413

TROUT Gary student LBCC & emp Sears 2526 Thurston SE 926-8413

TROY Thomas J Sr (Carolyn M) sls assoc & notary Wines Realty
115 Putter Pl NE @ Ch Thomas Jr Jr '73 926-5096

TROYER L S matron Linn Cty Sheriff Dept 2774 7th Av SE (#2) 928-4384

TROYER Ralph C 5215 Columbus SE @ 928-9745

TROYER Rick (Joan) owmr Stutzman Pump Service 516 22nd Av SE @
Ch Aaron '78 Tiffany '81 928-6316

TRUAX ENERGY CO David Craig mgr Harlan Lee ofc mgr 1414 Salem Av SE 926-4231

TRUAX ENERGY OIL DISTRIBUTOR
DAVID CRAIG MGR. ALBANY DIV., HARLAN LEE PLANT MGR. -
FUEL OILS- 1414 SALEM AV SE 926-3117

TRUAX Frank L (Hazel I) emp Willamette Inds 36162 Fisher Crabtree @ 928-3050

TRUAX Howard B (June E) retired Rt 2 Bx 298 @ 928-9916

TRUAX Roger (Debra) emp Willamette Inds Custom Prods 2445 23rd Av SE @
Ch Casey '72 Bree '74 Bridget '78 928-3435

TRUAX SERVICE STATION Eugene Burbank mgr 505 Pacific Blvd SW 926-4098

TRUDELL John (Joanne) constn wkr 4109 Clay St SE @
Ch John '71 Stephanie '79 926-9520

TRUDELL Ted D (Marjorie J) trk drvtr Delta Freightlines 3305 Ermine St SE @
Ch Buffy Jo '68 926-6925

TRUE Carl (Betty) supt Willamette Meml Pk 2616 Fulton St SE @ 926-2680

TRUE Mark A owmr South Shore Bldg Mtce 641 11th Av SW 928-9516

TRUE S J student 1187 Skyline Dr NW @ Ch John '64 Kimberly '66 Daniel '71 928-3204

TRUE Stan (Marion F) emp Santiam Trctr Rt 2 Bx 178 @ Ch Carla '65 928-9924

TRUESDELL Patrick (Marilyn) 3012 Takena SW @ 926-3540

TRUETT Leonard (Fay emp Welfare Sitter) owmr Leonard's Upholstery
3580 Dian Av NE @ 926-8336

TRUOX Sharin A nurses aide Albany Genl Hosp 1237 Takena St SW

TRUKOSITZ Jack (Sandy) 1022 3rd Av SE	926-0095
TRUKOSITZ L retired 2205 Hill St SE	928-4589
TRULOVE Buck (Mary L clk Penneys) ptsmnn Barrett Bros 916 7th Av SW	928-3421
TRULOVE Jana L 916 7th Av SW Ch Arminda '78	928-3421
TRULOVE Loel E student LBCC 916 7th Av SW	928-3421
TRULOVE Rex (Ella) cook Sambos Rt 2 Box 237 Ch Appollo '79	967-7378
TRUMBILL J 31170 Hwy 34	967-8331
TRUMBLY Glenn comml fisherman 3525 Riverside Dr SW	928-8064
TUCK Brent student 914 Edgewood Dr NW	926-2760
TUCK Milton (Charlene) seed trader Willamette Seed 914 Edgewood Dr NW	926-2760
Ch Brent '63 Zan '75	926-2760
TUCKER A 4715 E Knox Butte	928-3037
TUCKER Chris student LBCC 2070 Casa Villa SE	928-0423
TUCKER Deborah student Rt 3 Box 771A	926-9981
TUCKER Dwight M emp Duraflake 1106 Ferry St SW	928-5966
TUCKER J M free lance artist Rt 3 Bx 771A Ch Richard '65	926-9981
TUCKER Jerry L (Shirley A) emp shog dept Duraflake 2354 Lafayette St SE	926-7559
Ch Judy Lynn '75	926-7559
TUCKER Jon C (Karen X-ray techn Corvallis Clinic) emp Cordel Corp 2309 Moraga Av SE Ch Tribbie '71 Stacy '73	926-8046
TUCKER Mike student 2365 Lafayette St SE	926-7559
TUCKER MUSIC CENTER Wes Tucker pres 130 Ellsworth St SW	926-7759
TUCKER Russell R (Ruby C) retired 1216 28th Av SE	928-9222
TUCKER Skip student LBCC 801 18th Av SE	928-0481
TUCKER Terry O (Kathryn) slsmn Portland Elec & Pibg 1670 Tudor Way SE	928-1578
Ch Justin '77	928-1578
TUCKER William R 2220 Jackson SE	926-3551
TUDOR Charles H 'Red' (Shirley) retired 950 Airport Rd SE (95)	926-3501
TUDOR Matthew H (Lila M csr Saga Corp) retired 1891 Thornton Lake Pl NW	928-8282
TUDOR Warren (Louise) back tender Western Kraft 2825 Clover NE	926-6514
Ch Jeffery '65 Mike '68	926-6514
TUEL Donald L (Nadine) computer opr SAFI 1641 Geary St SE	926-1209
Ch April '73 Terrell '75 Alana '79	926-1209
TUEPKER O F (Ila) retired 1905 Waverly Dr SE	928-2239
TUEPKER Richard (Shirley E secy Warner Phillips & Co PC)	928-2239
TUEPKER S O retired 1905 Waverly Dr SE	928-2239

TUM-A-LUM LUMBER COMPANY

RUSSELL C PERLENFEIN MGR. LUMBER, BUILDING SUPPLIES, HARDWARE, PLYWOOD, ROOFING, PAINT. 520 PACIFIC BLVD SW AT CALAPOOIA ST	928-7545
TUMLIN Elsie M retired 2021 Elm St SW	928-4329
TUNG James (Elmor) engr Wah Chang 1713 Broadway St NW	926-3071
Ch Ming Hou '74	926-2409
TUNISON A J (Jenetta) retired 1140 25th Av SW	928-1257
TUNISON Todd K (Lori) emp Casey Enterprises 1301 Morse Ln Ch Greg '80	928-1257
TUNNELL Delbert J (Mary) emp State Cannery 630 Fir St NE Ch Warren '69 Delbert II '74 Cindy '77	926-0353
TUOMI Donovan (Ann) supr Evans Prods 1635 Hill St SE Ch Kenneth '68 Tammy '70 Anthony '74 Kimberly '76	926-8483
TUOMI Rocky emp Bruce's Custom Slaughtering 950 Airport Rd SE (#57)	928-5632
TURCOTT Henry A 3676 40th Av SE	926-3535
TURCOTT Kevin (Evelyn) welder REM Metal 147 25th Av SW Ch Kevin '80	928-9268
TURKOVICH Dennis W (Karen) emp Oregon Freeze Dry 1920 Breakwood Cir SE Ch Kevin '75 Darlene '79	926-7183
TURKOVICH Wallace E (Letha M rep Avon) custdn Takena Sch 1116 Broadway St SW	928-8362
TURNBULL Arnold M (Laura A) retired 327 Blossom Ln NW	926-1356
TURNBULL John J 6724 Neely Rd	327-3669
TURNER Charles K (Pauline M) retired 220 Picardy Ln NW	967-8128
TURNER Charles R Rt 3 Box 777D	926-0456
TURNER Evelyn emp Pop's Branding Iron 1239 Water Av NE	928-9073
TURNER Jack D (Margaret) emp Seabrook 3225 Chicago St SE	926-9558
TURNER John H retired Walnut Dr Rt 3 Box 760	928-5661
TURNER Kenny Jr 1190 9th Av SE	928-1509
TURNER L C 1212 Ferry St SW	926-5970
TURNER Larry Dr (Faye) dentist 1111 30th Pl SW (res) Ch Michael '68 David '70 Brian '73	926-2057
TURNER LARRY R DR dentist 1040 29th Av SW (ofc)	928-0512
TURNER Ralph retired 32150 Griffith Dr (T) Ch	928-2977
TURNER Ralph S (Elsie B retired) retired 32150 Griffith Dr (T) Ch	928-8818
TURNER Rick L (Gretchen) 2804 Hill SE	928-9757
TURNER Robert K (Vivian) 3357 Wisram Dr NW	926-5375
TURNIDGE Don (Ruth) pres of corp El Rey Farms Rt 2 Box 169 Conner	926-1020
TURNIDGE Wilbur Rt 2 Bx 86	928-9310
TURPIN Thomas C (Tamara) forester Siustlaw Natl Forest 1011 13th Av NE Ch Jason '74	926-3089
TUTHILL Ann 727 16th Av SE	926-9857
TUTTLE J A sr customer rep NW Natural Gas 1329 North Nebergall Loop NE	928-3309
TUTTLE Marian V 3116 Hill St SE	926-3204
TWEDELL Bryan (Tina M) emp Normarc Inc 1225 Thurston St SE	926-6877
TWIN OAKS BUILDERS SUPPLY CO Lou Scharpfs ownr 1115 Jackson SE	926-8450
TWIN OAKS MEMORIAL GARDENS & MAUSOLEUM Juanita Little mgr Riverside Dr SW Rt 3 Box 775T	926-4759
TWO-FOR-ONE DINER'S CLUB Bob Esty mgr 1207 9th Av SE	926-8450
TYCER Bruce M student 6165 Warwick Pl SW	928-2193
TYCER George M (Mabel L) mtrmn PP&L 1025 22nd Av SE	928-2193
TYCER Penn L student 6165 Warwick Pl SW	926-8450
TYLCAZAK J H 1566 15th Av SE	928-2193
TYLER Stephen H (Valerie) appliance reprmn A to Z Appl 1139 Water Av NE	926-3078
TYLER Warren (F Jean) serv mgr Golden West Rt 3 Bx 887 Ch Todd '68 Torrey '70	926-3078
TYNER Carl (Cathy) emp Wah Chang 1929 Breakwood Cir SE Ch Jason '74 Casey '80	926-8445
TYNER Jack (Rita) emp Milgard Mfg 398 25th Av SE	926-3812
TYS HEAT PUMP SERVICE Ty Kraemer 2837 Tied Ct NE Salem	928-3247

U

U-HAUL CO NEIGHBORHOOD DEALER Jack Kleiber 2708 Santiam Hwy SE	967-9487
U-HAUL RENTAL Bob Chandler mgr 522 Pacific Blvd SW	928-6334
U-PAGE Steve Stapleton mgr 33852 Eastgate Cir (C)	758-1228
UDEY M L checker Roth IGA 1732 23rd Ct SE Ch Sabrina '63	928-6004
UDOLF Eric H 2115 Jefferson St SE	926-7945
UDOLF Herbert H (Elsie L) engr Wah Chang 1228 Springwood Dr NE	926-7945
UDOMPAICHTIKUL Cherdchai (Sarapee RN Albany Genl Hosp) wldr Fisher's 1426 Broadway St SW Ch Charles '73 J C '76	928-8650
UEBEL E M (Betty) foundry supt Ore Met 5920 Dumbeck Av NW Ch Sarah '73	928-1008
UEBEL Nancy student OSU 5920 Dumbeck Av NW	928-1008
UHDE Randy R Dr (Isabella) phys & surg 1841 Queen Av SW	928-5795
UHDE Mark (Linda tchr Linn Benton Ed Serv Dist) experimental biology aide Ore State U 7980 Spicer Rd SE	967-7585
UHRHAMMER E E 1410 Lawnridge St SW	928-3160
UHRHAMMER Frank C retired 1410 Lawnridge St SW	928-3160
UKEN Donald V (Ruth M emp Linn Cty Tax Dept) emp Linn Cty 1340 Old Salem Rd NE	928-8450
UMBENHOWER J emp WURC 3555 Dunlap Av NE	967-8161
UMPHRESS N M 1415 Salem Av SE Ch Tim '65	928-1929
UMPHREY Edward L retired 1410 Washington SW	926-1242
UNDERWOOD Dean H (Jeanne R) farmer Russell Underwood 6388 Spring Hill Dr NW	967-8087
UNDERWOOD Donald R (Gretta keypunch Hewlett Packard) computer programmer Dept of Vets 2706 Geary SE Ch Ralph '65 Dana '69	928-7184
UNDERWOOD Elsie E 409 3rd Av SE	928-1870
UNDERWOOD John W (Carol A) 6200 Weldon Ct SW	967-7382
UNDERWOOD Meloni student 2706 Geary St SE	928-7184
UNDERWOOD Mildred 1435 Tudor Way SE	926-3869
UNDERWOOD Prois (Hazel) emp SWF Plywood Co 2320 Seven Mile Ln SE	926-2577
UNDERWOOD Russell (R Faye) formn Wah Chang 8756 Spring Hill Dr NW	928-3968
UNDERWOOD Walt M trk drvr 3555 Dunlap Av NE	928-3448
UNGER Margaret emp Albany Genl Hosp 423 Jefferson St SE	926-6372
UNGER Ruth 717 Calapooia St SW	926-4301
UNGLESBY Elmer (Mildred) emp Bureau of Mines 1010 Geary St SE (#24)	926-4301
UNGRODT Ralph (Sybil) retired 1905 Waverly Dr SE (#56)	926-9266

UNIFORMITY INC

2251 NW 9TH ST CORVALLIS 'ACROSS FROM McDONALDS'	754-9166
UNION OIL CO Mark Oberson & Al Oberson ptrn 1260 SW 3rd PO Bx 758 (C)	928-7552
UNITARIAN-UNIVERSALIST FELLOWSHIP Arthur Wilmont pastor 2945 NW Circle Blvd (C)	752-5218
UNITED AIRLINES RESERVATIONS & INFORMATION Albany	928-5446
UNITED FARM AGENCY 424 2nd Av SE	928-3878
UNITED HAIRLINES Jan Sanderson & Harry Sanderson ptrns 2430 53rd Av SW	926-5680

UNITED PARCEL SERVICE

DAVE HAMILTON MGR. DELIVERY SERVICE- 1124 COMMERCIAL WAY SE	928-4128
UNITED PENTECOSTAL CHURCH David Johnson pastor 230 Pine St SE	926-0654
UNITED PRESBYTERIAN CHURCH OF ALBANY Charles Brock pastor 330 5th Av SW	926-5551

UNITED STATES GOVERNMENT

YOU MAY DIAL DIRECT TO THE DEPARTMENTS DESIRED	
AGRICULTURAL STABILIZATION & CONSERVATION SERVICE	
425 1ST W	967-5925
FARMERS HOME ADMINISTRATION 425 2ND SW	967-5919
SOIL CONSERVATION SERVICE	
FIELD OFFICE 33955 HWY 99E (T)	967-5927
AREA OFFICE 226 HICKORY NW	967-5931
SOIL SURVEY OFFICE 425 1ST W	967-5819
ARMY DEPARTMENT	
RECRUITING STA 2225 PACIFIC BLVD SW	967-5915
ENERGY DEPARTMENT	
BONNEVILLE POWER ADMIN	
ALBANY SUBSTA 2101 QUEEN SW	926-1315
FTS OPERATOR	967-5811
FEDERAL TELECOMMUNICATIONS SYSTEM OPERATOR	967-5811
HATFIELD MARK O SEN	
475 COTTAGE NE SALEM	399-5731
PIONEER COURTHOUSE PORTLAND	221-3386
HEALTH AND HUMAN SERVICES DEPARTMENT	
SOCIAL SECURITY ADMINISTRATION 1025 BAIN S	
TOLL FREE DIAL '1' & THEN	800 452-1654
INTERIOR DEPARTMENT	
BUREAU OF MINES 1450 QUEEN SW	
ALBANY RESEARCH CENTER	
INFORMATION	967-5809
AFTER HOURS EMERGENCY	928-8332
Or	928-7465
MINERALS INFORMATION	967-5843
PERSONNEL	967-5838
PURCHASING	967-5902
RESEARCH DIRECTOR	967-5893
INTERNAL REVENUE SERVICE	
BLANK TAX FORMS ONLY	
TOLL FREE-DIAL '1' & THEN	800 452-1996
FEDERAL TAX INFORMATION	
TOLL FREE-DIAL '1' & THEN	800 452-1980

(Cont)

(Cont)

PROBLEMS-ASK FOR THE PROBLEM RESOLUTION OFFICE

TOLL FREE-DIAL '1' & THEN 800 452-1980

OFFICE HOURS

8:30 AM TO 11:30 AM AND 12:30 PM TO 4:30 PM

LABOR DEPARTMENT

MINE SAFETY & HEALTH ADMINISTRATION

1450 QUEEN SW

EDUCATION & TRAINING CENTER 967-5823

AFTER HOURS EMERGENCY 926-8460

METAL AND NON-METAL MINE INSPECTION 967-5825

AFTER HOURS EMERGENCY 926-7368

NAVY DEPARTMENT

MARINE CORPS RECRUITING SUBSTATION

2225 PACIFIC BLVD SE 967-5911

NAVY RECRUITING STATION 928-4942

OR 928-9165

OFFICE OF PERSONNEL MANAGEMENT

FEDERAL JOB INFORMATION 1220 SW 3RD PORTLAND 221-3141

SUPPLEMENTAL SECURITY INCOME FOR THE AGED BLIND & DISABLED

SEE HEALTH AND HUMAN SERVICES DEPARTMENT

SOCIAL SECURITY ADMINISTRATION

TRANSPORTATION DEPARTMENT

COAST GUARD

RECRUITING OFFICE 75 E 10TH EUGENE 687-6457

TREASURY DEPARTMENT

INTERNAL REVENUE SERVICE

SEE U S GOVT INTERNAL REVENUE SERVICE

U S POSTAL SERVICE

ALBANY POST OFFICE 525 2ND SW 967-5921

FOR ZIP CODE INFORMATION CALL 967-5921

SCIO POST OFFICE (S) 394-3373

TANGENT POST OFFICE 32054 BIRDFOOT DR (T) 967-5937

VETERANS ADMINISTRATION REGIONAL OFFICE

BENEFITS INFORMATION AND ASSISTANCE

TOLL FREE-DIAL '1' & THEN 800 452-7276

NEED MORE HELP CALL 967-5811

UNITED STATES NATIONAL BANK OF OREGON-ALBANY COMMUNITY BRANCH

205 ELLSWORTH ST SW PO BOX 429 967-3702

UNITED STATES NATIONAL BANK OF OREGON-SANTIAM-ALBANY BRANCH

2650 SANTIAM HWY SE PO BOX 948 967-3732

UNITED STEEL WORKERS OF AMERICA LOCAL #7150 610 13th Av SE 926-6155

UNITED STEEL WORKERS OF AMERICA DIST 38-SUB DIST 4

John Rusen sub dist dir, Wayne Anderson labor rep 2215 Santiam Hwy SE 928-2526

UNITED STEELWORKERS OF AMERICA LOCAL #6163 610 13th Av SE 926-6789

or 928-1758

UNITED VAN LINES Hwy 34 PO Box 1007

1 1/2 Mi East on Hwy 34 Corvallis' 754-7882

UNITED WAY OF LINN COUNTY Sheri Kay Coonrod dir 440 E 1st Av 926-5432

UNIVERSAL SCIENTIFIC INC Jim Nydygger pres 1240 Alandale Av SW 967-8383

UNRUH Barbara A social dir Bethany Men Church 404 5th Av SE (#27) 926-0163

UNRUH Denver J (Della) broker D J Unruh Real Estate 917 Bain St SE 926-2653

UPPSTAD Thomas S slsmn Team Electronics 1429 Fern Pl SW 928-1571

UPTON Charles W (Isabel) custdn Dever Grade School 4215 Cabrillo Pl SE 926-2799

Ch Donna '69 Anna '71 967-9267

UPTON Van C mech Albany Rental 2707 South Shore Dr SE 967-9267

UPTON Wes (Myrtle ptrn Albany Rental) ptrn Albany Rental

3421 Geary St SE 926-0478

UPTON William R (Janice tchr aide Central School)

exec ofcr Home Builders of Linn Cty 3521 David Av NE 928-5986

Ch Nathan '68 Justin '72

USHER Darwin P (Janice) emp Wah Chang 1119 36th Av SW 926-2736

Ch Lisa '68 Julie '74

USINGER Norm emp Ore Freeze Dry 5050 Columbus St SE (#21) 928-6314

UTLEY Bonnie M 7388 E Knox Butte 928-3879

UTLEY Ron 2475 Three Lakes Rd SE 928-4351

UTLEY Steven E (Rae emp LBCC) emp Wah Chang 1615 Center St SE 926-3510

Ch Christopher '73 Mark '75

UTLEY Wayne H (Judy L) emp Simpson Timber 32320 Hwy 34 SE Tangent 928-8828

Ch Jamie '70 Kelly '72

V

V F W POST #584 4100 Santiam Hwy SE 928-7925 or 926-4032

VAGAS Wilma J nurse & hsekr State 1197 Century Dr NE (#A) 926-6534

VAIL David O (Irma secy Ore Met) mgr Joslyn Mfg & Snp

1318 Sherman St NE 928-3147

VAIL F L retired 1265 Salem Av SE 926-1029

VAIRS & SMALL CARS Daniel Wilson ownr 2312 Three Lakes Rd SE 928-5155

VALBURG Ray 3700 Pine SE 928-7867

VALENCIA Kevin J (Carrie B secy Willamette Inds) emp SW Forrest Inds

2001 Ferry St SW 928-0816

VALGO INDUSTRIES Don Freisen ownr 1902 Breakwood Cir SE 928-1938

VALLELY Jamie L 955 Geary St SE Ch Natasha '75

VALLELY L 950 Airport Rd SE (16) 926-9819

VALLEY APPLIANCE & TV INC Ronald W Wiebe pres 333 S Lyon St 926-9441

VALLEY AUTO ELECTRIC

RONALD EDMISTON PTNR. & STAN SAYLES PTNR. -AUTO PARTS, AUTOMOBILE & TRUCK ELECTRICAL WORK, AUTO LITE SERVICE,

(Cont)

(Cont)

UNITED MOTOR SERVICE-

615 9TH AV SE 928-4161

VALLEY BUSINESS FORMS INC Woody Higham mgr

1490 Industrial Way PO Box 943 926-9461

VALLEY FIRE CONTROL

STANLEY MARTIN & BARBARA MARTIN OWNRS, MICHEAL J MARTIN GENL. MGR., CONNIE JO DRAPER OFC. MGR. & DISPATCHER, CLIFFORD MARTIN NEWPORT BRANCH MGR., MIKE STANFIELD, JEFF MARTIN, JON BELL, BRUCE RILEY SALES & SERVICE MEN -FIRE EXTINGUISHERS SALES & SERVICE-

217 MAIN ST SE PO BOX 707 928-9523

VALLEY FLOORLAND Claude Breshers & John Shaeffer ptrns 630 S Lyon St 926-8846

VALLEY HONDA & SUZUKI 1201 Old Salem Rd NE 967-8880

VALLEY Linda self employed 910 Ermine St SE 926-8542

VALLEY LUMBER & HOME CENTER

DONALD R RAMSAY PRES., SUSAN M RAMSAY SECY.-TREAS. -BUILDING MATERIALS FOR ALL YOUR BUILDING NEEDS-

33690 HWY 99E (T) 926-8658

VALLEY MOBILE HOMES Lynn Jacobson ownr 31965 Hwy 34 Tangent 928-2307

VALLEY PAINT & BODY SHOP Lowell Overholser ownr 2115 Pacific Blvd SE 926-3491

VALLEY PHARMACY SERVICE Gary Bold ownr & mgr 5353 Columbus St SE 928-7500

VALLEY REFRIGERATION & HEATING E D Baldwin mgr

1790 16th Av SE Salem 928-5014

VALLEY Steve A 1165 Lawrence Av SW 928-4467

VALLEY TAILOR SHOP Linda Valley ownr 910 Ermine St SE 926-8542

VALLEY TEXACO 3648 Hwy 34 SE 926-2312

VALLEY TRAILER PARK J B Stewart & Margaret Stewart ptrns

3419 Pacific Blvd SW 926-2919

VALLEY WELDING SUPPLY CO 2475 Ferry SW 928-5885

VAN & PHAN EXXON STATION 3135 Hwy 34 SE 926-6804

VanARTSDALEN B E Rt 3 Bx 888 @ Ch Beth '65 926-5961

VanARTSDALEN Vickie L student OSU Rt 3 Box 888 926-5961

VANASCHE Tom E MD (Nancy) phys 3544 Terrace Dr NW (res) 926-1112

VanATTA Clyde D (Bernice retired) retired 1755 Main SE 926-1154

VanATTA Richard (Be Etta) emp Duroflake 530 Columbus SE Ch Lynette '68 926-4545

VanAUKEN John J retired 2619 32nd Av SE 928-5130

VANCE Donald W social wkr Children's Farm Home 950 Airport Rd SE (#78) 928-2954

VanCLEAVE Jack (Kathy) mgr A & R Lbr Sis 1513 Belmont Av SW 928-8220

Ch Nathan '79

VANDAHEY W S (C G) 2288 Willamette Av NE 926-6392

VandAHL A M consultant Stamp Collector 530 E 1st Av 928-3569

VandAHL PUBLICATIONS Jim Magruder mgr publisher 520 E 1st Av 928-3569

VANDECOEVERING Leo P (Sherril) assemblyman Sims Fiberglass-Jefferson

3265 South Shore Dr SE (#12) 967-7774

VANDEHEY Chris (Wendy) 2288 Willamette Av NE 926-6126

VANDEHEY James A (Janis N) self employed 3395 Echo Springs Pl SE 926-0257

Ch Michael '70 Mark '74

VANDEL Belle L 1015 5th Av SW (#5) 926-7177

VANDenBOS Shari 1410 Casa Villa SE 926-2699

VANDENBURGH Frank H (Irene J tchr Fir Grove Sch) pres Advance Metal Mktg

1618 Thornton Lake Dr NW 928-8630

VANDEPAS N John (Barb) tchr W Albany HS 525 30th Av SE 928-3158

Ch Sara '77 Martin '80

VANDEBURG David (Marta emp Mid Valley Orth Clinic)

slsmn Corvallis Auto Sup 3232 Riverside Dr SW 926-8351

VANDEBURGH Carl F (Lola H) retired 2430 9th Av SE 928-3922

VANDERFORD Jay B Jr (Doris emp Payless) tchr OR Coll of Educ

342 Kouns Dr NW @ Ch Christopher '73 928-9676

VANDERFORD Jay B Sr (Elizabeth M retired) retired 342 Kouns Dr NW 928-9676

VANDERFORD M A 4288 Moraga Pl SE 926-8656

VANDERFORD Valerie student U of O 342 Kouns Dr NW 928-9676

VANDERPOOL Delmar C (Jeanne) 8759 Buena Vista Rd NW 928-3725

VANDERPOOL Howard Rev (Mary A) pastor Tangent Comm Church

32922 Blackberry Ln (T) 926-6296

VANDERPOOL Kathy secy Mid Valley Security 32922 Blackberry Ln (T) 926-6296

VanDYK Gerard J (Marilyn T emp Wall Valley Shade) asst opr Oremet

1615 23rd Av SE 928-6380

VanEATON Don (Marie) 3597 Meadow View St SE Ch Laura '64 Major '71 928-4652

VanEATON Jack (Esther) 755 Waverly Dr 967-7603

VanEATON Mark M USAF 3597 Meadow View St SE 928-4652

VanEATON Peter W (Pauline) emp Hewlett Packard 2234 Fulton Pl SE 926-0248

Ch Harmony '76 Meagan Bonnie '80

VanHANDEL M 1212 SW Ferry 967-7185

VanHESS Lee 2034 Jefferson St SE 926-2974

VanHEUVEL John A (Nellie M) retired 804 7th Av SW 926-2415

VanHOFF Kenneth G (Vickie) emp American Can 934 Waverly Dr SE 928-4321

Ch Mike '69 Lara '78

VanHOOK C A 1861 21st Av SE 928-4321

VanNEST A M 3629 Lafayette St SE 926-4763

VANNICE Ann Marie student Oregon College of Education 2117 Scenic Dr NW 928-1736

VANNICE Merwin L (Grace J) retired 3815 Spicer Rd SE 926-4763

VANNICE Richard L (Virginia) emp City of Albany Police Dept

2117 Scenic Dr NW @ Ch Victoria '69 926-2818

VANNICE Stewart 972 College Park Dr SW (#15) 926-7463

VanSPEYBROCK Becky student LBCC 3986 Oak Grove Dr NW 928-0023

VanSPEYBROCK Cynthia R emp OSU 3800 Mountain View Dr SE (#13) 926-7463

VanSPEYBROCK Donald V (Shirley J) engr Wah Chang

3986 Oak Grove Dr NW 926-7463

VanSPEYBROCK Donald R tchr Santiam Christian HS 2449 Sherman St SE 926-6506

VanSPEYBROCK Rebecca J asst mgr Artic Circle Restr

3800 South Mountain View Dr SE (#13) 928-0023

VanSPEYBROCK Rickey 3986 Oak Grove Dr NW 926-7463

VanSPEYBROCK Ronald D (Cindy) emp Fisher Implement Co 1433 28th Av SE 928-4407

VanSPEYBROCK S J emp Waverly First National Bank

3800 South Mountain View Dr SE (#13) 928-0023

VanVELZER William Sr (Carlene retired) retired 540 10th Av SW 967-9004

VanVLEET MEAT CO INC Carlos VanVleet ownr 800 Jackson St SE 926-4249

VanVLEET R A 206 7th Av SW
 VanWERKHOVEN Frans (Joanni secy Albany Floor Covering) retired
 6105 Wilford Pl SW 967-7830
 VanWINKLE Herbert H 7489 Camelot Dr SW 967-8123
 VANZANDT Olen G (Patty J) mtcemn Children's Farni Home
 32954 Blackberry Ln Tangent (T) 926-9506
 VARBEL Jack E (Rovena F) slsmn Wonder Bread 1010 13th Av NE 926-7568
 VARBEL Kathleen 1010 13th Av NE 926-7568
 VARBEL Patrick student LBCC 1010 13th Av NE 926-7568
 VARGA Robert nurseryman OSU Experimental Station 1798 Park Terr NW 928-8221
 VARNADO Wayne 3512 Hill SE 926-0995
 VARNEY George W (Betty) shop supvr Wildish Corvallis 1005 Gate St SW 926-9586
 VARNEY Georgia credit clk NW Natural Gas 3628 Union SE 928-3531
 Ch Brandy L '73 Jeffrey L '77 928-3531
 VAUBLE Billy (Laney) garbage Albany Sanitation Rt 1 Box 249 Ch Deleue '69 926-7411
 VAUBLE Rick (Deleue) Rt 1 Box 249 926-8177
 VAUGHAN Betty J emp Veterans Thrift Center 34414 Hwy 99E (T) 928-7370
 VAUGHAN Clair L (Ethel A retired) retired 210 Davidson St SE 928-1320
 VAUGHAN Edna G 3246 Salem Av SE 928-0495
 VAUGHAN Hebert Rev 705 24th Av SE 926-4051
 VAUGHAN Steven R 1215 Broadway St SW 926-0509
 VAUGHN Ann Mur 2620 Woodcrest Ln NW 926-0509
 VAUGHN David E (Barbara N) mfg mgr Hewlett-Packard
 3673 Terrace Dr NW Ch Zachary '76 Jacob '78 926-6672
 VAUGHN Ken III student 2620 Woodcrest Ln NW 926-0509
 VAUGHN Kenneth (Estel retired) retired 3457 Terrace Dr NW 928-1210
 VAUGHN KENNETH W MD phys & surg
 2815 Willetta St SW Professional Plaza (#2A) 926-2235
 VAUGHN Kenneth W MD (Ann portrait artist) phys & surg
 2620 Woodcrest Ln NW (#res) Ch Kenneth III '64 James '67 Catherine '72 926-0509
 VAUGHN Roy E Jr (Patricia) pipefmr NW Natural Gas Co Rt 1 Bx 261A
 Ch Emily '77 Jessica '79 Christopher '81 967-7781
 VAUGHN Timothy emp Sizzlers Steak House 34414 Hwy 99E (T) 928-7370
 VEAL Clarence (Martha ownr The Woodshed & Veal's Woodshed)
 ownr R Veal & Son 840 6th Av SW 926-1344
 VEAL David C 915 Columbus St SE 928-7611
 VEAL E H 1012 3rd Av SE 928-7843
 VEAL H M agt Wines Rt Est 615 Chicago St SE 928-7433
 VEAL R & SON 553 Main SE 926-6069
 VEAL Robert (Charleen M sub secy & lbrly asst) mech Ore Met
 915 Columbus St SE 928-7611
 VEAL'S WOODSHED Martha Veal mgr 553 Main SE 926-0021
 VEARRIER L W (Ada Marie opr Pacific NW Bell) safety inspr State of OR
 Riveside Dr SW Rt 3 Box 7644 Ch Mark '66 Ronald '68 928-7829
 VEE George (Regina prof Lynn-Benton) student OSU 1737 16th Av SW 928-5135
 Ch Alexis '79 928-5135
 VEHS Larry (Linda K bkpr GAPS) asst mgr Albany Chevron 431 25th Av SE
 Ch Katrina Louise '81 928-2423
 VEHS Robert H (F Louise payroll clk Linn Cty Clerks)
 application emp Neptune Microfloc 3120 15th Av SE 928-9384
 VEILLEUX Raymond (Judy) emp Franks Tree Service 2915 Minnesota Av NW 928-8224
 VEILLEUX Steven R student 2915 Minnesota Av NW 928-8224
 VEITCH William J (Colleen A) computer supvr Oregon State Univ
 2230 8th Av SE Ch William '74 Shelly '77 928-1397
 VEITENHEIMER Dolores 623 Maple St SW Ch Kevin '64 Freddy '71 926-9822
 VEITENHEIMER Frank (Marilyn) 2420 Thurston SE Ch Kurt '72 926-5157
 VELIOTES John (Carol) self employed 526 Shannon Dr NW Ch Alexis '78 928-2649
 VENABLE George C (Henrietta F) retired 325 14th Av SE 928-8576
 VENARD Billy J (Janet) formn Dremel 1017 36th Av SW 926-8757
 Ch Chuck '64 Billy '66 928-7642
 VENARD Charles M (Blanche N) retired 1645 Thurston St SE 928-7642
 VENETIAN THEATRE Mit Severson mgr 231 W 1st Av 928-8624
 VERBECK Earl E (Pauline T retired) retired 7348 Camelot Dr SW 928-7017
 VERBECK Richard L (Dorothy M ownr Art Gallery) capt OR State Police
 32078 Birdfoot Dr (T) 928-8723
 VERBOORT SAUSAGE KITCHEN Glen Worden ownr & mgr
 1919 Pacific Blvd SE 926-0434
 VERGARA Shannon K 847 Waverly Dr SE 926-2855
 VERK CONSULTANTS Larry Malmgren ownr 375 S Pacific Blvd (#B) 928-5652
 VERN'S TEXACO Vernon J Jenness ownr 330 S Lyon St 926-1955
 VESPER Leo G retired 1325 Front Av NE 926-1894
 VETERANS THRIFT CENTER Cleo Wolf mgr 816 Burkhardt St SE 928-2264
 VETKOS Johnny (Terry cook Artic Circle) storage opr Durallake
 5050 Columbus St SE Ch Terry '71 Johnny '73 926-4366
 VETTER Ed (Karen) 1136 Cloverdale Dr NE 926-3319
 VETTER Ervin (Twila emp PN Bell) emp Hollywood Auto Sup 2709 9th Av SE 928-1933
 VETTER F A 1610 Scenic Dr NW 928-9995
 VETTER Fred 2795 Crocker Ln NW 928-0444
 VIAN Albert (Belle) 505 Clover Ridge Rd NE 928-7994
 VIAN Virgil L (Judy) paper mach Western Kraft 6455 Ridge Av NE 926-2508
 Ch Kevin '69 Todd '73 926-2508
 VIC'S COMMERCIAL ART SERVICE Vic Arundel ownr 533 4th Av SW
VIC'S ON THE WHARF LTD
FRESHEST OF SEAFOODS, BREAKFAST SERVED ALL DAY
839 SW BAY BLVD NEWPORT 265-8907
 VICTOR S E 2235 Jefferson St SE
 VIDELA S (Susan emp Waverly Guest Home) emp Arco Pop Schop
 1749 Maple SW Ch Christina '70 967-9069
 VIGNERY Noel V (Viola L retired) retired Rt 1 Bx 2077 926-2096
 VIKE Christopher student U of O 150 Parker Pl NW 926-1845
 VIKE Floyd (Valerie D) slsmn Willamette Inds 150 Parker Pl NW 926-1845
 Ch Leslie '65 John '70 926-1845
 VIKE Floyd (Children's Phone) 150 Parker Pl NW 926-1938
 VIKING INSURANCE Ruth McKnight agent 5126 Oakville Rd SW 928-0799
 VIKING REAL ESTATE Anton Olsson & Wilma Olsson ownr 824 Burkhardt SE 928-4410

VIKING REAL ESTATE INC

WILMA R OLESEN BROKER & CO-OWNR, ANTON W OLESEN SLS.
ASSOC. & CO-OWNR., DAVID G OLESEN BUSINESS MGR.
 130 E 4TH AV 967-8881
RES. 926-5993
VILLA APARTMENTS 740 29th Av SE 928-2469
VILLAGE ESTATE MOBILE PARK Glenn Pearson & Leila Pearson ptnrs
 3246 Salem Av SE 926-3383
VILLANUEVA Ross J (A Marie) emp NW Indi Lndry 4650 Willetta St SW 926-5315
 Ch Mike '64 Tony '67
VILLARUEL Anthony C (Barbara) journeyman Fred Meyer 1939 17th Av SW 967-8390
 Ch Nicole '75 Noelle '78
VINCENT Carl E (Bonnie M) electn Ore Met 1423 29th Av SE 926-4801
VINCENT H 878 North Albany Rd NW 926-8621
VINSON Jim (Judee A) sheet turner SWF Plywood 1104 9th Av SW 926-3742
 Ch Jeffery '66
VINSON Julie student LBCC 1104 9th Av SW 926-3742
VINSON Steven D (Leta F bus drv Albany Dist) emp SWF Plywood
 813 36th Av SW Ch Brian '65 Cheryl '68 926-6405
VINTON Tim Albany 926-0340
VIP'S ARCO STATION Darwin Bauer mgr 3192 Hwy 34 SE 926-3088
VIP'S RESTAURANT INC Bob L Smith pres & Jim Stagias mgr
 3192 Hwy 34 SE 926-6338
VISLOSKIE John A 2959 41st SE 928-9787
VITEZNIK Mark 1081 Chicago St SE 967-8254
VITZ James (Linda) instr LBCC 617 W 5th St NE 926-9233
 Ch Rico '68 Mandy '71 Melannie '74 Tammie '76
VOEGELE Oscar (Margaret C secy Wah Chang) printer Itemizer Observer
 1727 Embassy Pl NW 928-8387
VOEGELE Timothy student Will Univ & emp Wah Chang 1727 Embassy Pl NW 928-8387
VOGLER Shirley secy Gas Co 4177 Clay Pl SE 928-9126
VOGLER Mike (Trudy) emp Ore Met 432 30th Av SE Ch Kim '67 Lori '69 926-3377
VOGT Brian 2763 Brookside Av SE 926-5690
VOGT Fred W (Marjorie M emp Clover Ridge Sch) emp Westbrook-Steagell
 2763 Brookside Av SE Ch Dale '67 926-5690
VOGT G E (Irene) retired Rt 2 Box 104A 928-9013
VOGT Gordon E Jr (Karen J) ptnr Bailey-Vogt Ins Rt 2 Box 104B 926-2829
 Ch Kevin '69 Craig '69
VOGT Kathy M Rt 2 Box 105 926-2829
VOGT Lyle (Mary L) 35642 Tennessee Rd 928-3918
VOGT Pamela J student LBCC Rt 2 Box 104B 926-2829
VOGT Philip D (Norma T student) mill wrk Willamette Inds 3035 Marion SE 928-8287
VOIGHT J M travel counselor Jim Barrett Tours 3675 Oakville Rd SW 967-1268
VOLBEDA John H (Lucy Ann) dairy ma 35725 Engle Rd 926-9890
 Ch Rodney '65 Darren '69 Coleen '74
VOLBEDA Tony J (Donna bus drvr Albany Sch Dist) self-emp 2044 Hill St SE 928-2159
VOLLARD Jim (LaDonna meat wrapper Springhill Thriftway)
 4532 Viewcrest Ln NE
VOLLSTEDT Kirt W asst mgr 3385 Pineview Dr NW 926-0335
VOLLSTEDT Otto A (Ruth E) farmer & ownr Ottos Tree Farm
 5415 Palestine Av NW 928-9932
VOLLSTEDT Phyllis ownr Vollstedt's Green Thumb 451 Quarry Rd NW 926-5640
VOLLSTEDT'S GREEN THUMB
PHYLLIS VOLLSTEDT OWN. GIFTS, PET SUPPLIES, COMPLETE
GARDEN CENTER & NURSERY-
410 PACIFIC BLVD SW 928-2521
VOLLSTEDT William A (Sarah K) retired 939 Lawnridge St SW 928-8445
VOLUME SHOE SOURCE D Maurice mgr 1901 Pacific Blvd SE 928-2424
VOLT Theodore B plant supvr 387 25th Av SE 926-1762
VomLERA SCHLOSS
 Donald Anderson & Virginia Anderson 3387 Alexander Ln NE 926-7284
VOMOCIL David L (Kathleen) programmer Hewlett-Packard
 1638 Bryant Dr SW Ch Jennifer '81 928-7325
VONSILD Ronald (Dawn sls clk Verboit Sausage) emp Wah Chang
 35451 Laura Ln Ch Ronald '65 Mark '74 Rhonda '68 928-8951
VonWALD Gary (Adrienne) 2219 Marion SE 928-6897
VORDERSTRASSE Dennis (Marilyn) 2200 Ermine SE 926-0239
VORDERSTRASSE E C 914 2nd Av SE 926-1403
VORDERSTRASSE Mark A (Joyce) underfloor insulator Home Insulation Inc
 3124 Hill SE Ch Aimee '75 Joanna '78 926-7347
VORIS J J ofc mgr Dr Staley 1861 21st Av SE 928-2488
VOS Sheldon H (Jean) 1620 Ferguson Dr NW 928-0436
VOSBERG Mike G emp Gazette Times 2465 Jefferson SE Ch Glenn '69 928-2027
VOSGIEN Keith (Paula J) trk drv Sites Rt 2 Bx 288 926-4617
VOSPER Clinton H (Mary L) retired 3800 South Mountain View Dr SE 926-3666
VOSS Lloyd W (Virginia L ofc mgr Dunmire Datsun) emp Simpson Timber
 1205 Calapooia St SW 926-1433
VOSS Mabel E 1197 Century Dr NE (#19) 926-1083
VOYTEK Robert J (Gustie A) emp Johnson Bros Prods
 37500 Crabtree Dr Crabtree 928-9080

W

WABS Larry vice pres Casey Enterprises Inc
WACEK Dennis W (Christine) 335 14th Av SE Ch Christopher '73 Jeffery '77 928-3052
WACEK John H 3507 Chicago St SE 928-2604
WACH Ralph (Zania) mtcemn OR State Hwy Dept 1635 Santiam Rd SE 926-2349
WACHSNIIGHT Dale (Lois) 3209 Madison St SE 928-2018
WACHSNIIGHT Lyle A (Anna Belle) ticketman Simpson Timber Rt 2 Bx 297 928-9877
 Ch Lita '64
WADDELL Carolyn 138 Peach Tree Ln NE 926-4730
WADDELL Donald S student OSU 138 Peach Tree Ln NE 926-4730

116 WADDELL - WARING

Albany City Directory

© 1981 Johnson Publishing Company, Inc.

WADDELL Doris L student OSU 138 Peach Tree Ln NE	926-4730
WADDELL Gladys 1010 19th Av SE	928-9123
WADE Richard D (Donna L emp Izzy's Pizza Parlor) musician 3074 Marion Se	926-1056
WADE Terry J (Jan L secy South Albany High) emp OR Freeze Dry Foods Inc 3603 Lafayette St SE @ Ch Jeff '68 Jeremy '72	926-7390
WADLOW Robert (Meredith A) counselor Albany Schs 1240 Oak St SE @ Ch Caroline '76 Scott '79	928-8696
WADSWORTH J Dwight Dr (Velma) pastor 1st Baptist Church 2222 Lafayette St SE @	926-6856
WAGAR Gary L (Rita) emp Willamette Inds 3000 Geary St SE @ Ch Connie '73 Michael '75	926-7256
WAGAR James (Marilou) Rt 2 Box 217A @	928-3943
WAGENER Loren (Betty) ownr A Toowing Co 845 Cox St SE @	928-8430
WAGENER Ronald C (Marilyn H) tech Corvallis Treatment Plant 3636 Lafayette SE @ Ch Kim '66 Lori '68	928-2222
WAGENER Steve M (Cindy) ownr Continental Transmissions 250 30th Pl SW @ Ch Sarah '80	928-6074
WAGENER TOWING SERVICE Loren Wagener ownr 260 Queen Av SE	926-1233
WAGENERS AUTO WRECKING Loren Wagener ownr 260 Queen Av SE	926-2725
WAGGENER Lawrence (Vella retired) retired 2410 Hill SE @	926-4087
WAGGLE Henry O (Evelyn) retired 430 Bradley St SE	928-3712
WAGGLE William Howard (Myrtle V slsdy Westbrook & Steagall Inc Rlfr) retired 3137 Crest Loop NW @	926-7449
WAGNER B I 31945 Rolland Dr Tangent	926-5414
WAGNER Barbara E bldg permit dept City of Corvallis 606 27th Av SE	928-5523
WAGNER Brenda student 606 27th Av SE	928-5523
WAGNER Debbie student 606 27th Av SE	928-5523
WAGNER Fredrick IC II 'Rick' (Kathy D) hatchery supvr Jenks Hatchery 32561 Hwy 99E Ch Frederick Charles III '79	926-8822
WAGNER James D 31677 N Lake Creek Dr Tangent	928-7869
WAGNER John B pres Benton-Lincoln Credit Serv Corvallis	
WAGNER Jon R 3446 Bartley Dr SE	928-1512
WAGNER M K 2550 14th Av SE (#13)	928-8258
WAGNER Merle V (Deloris H) mlkrw US Plywood 1924 Waverly Dr SE @	926-7895
WAGNER Raymond L 'Bud' (Heleen M) 804 11th Av SW @	928-9367
WAGON WHEEL W Anstine & Inez Anstine ptrns Santiam Hwy SE Rt 1 Box 254	928-8539
WAGONER S L retired 3285 Salem Av SE	967-1275
WAGSTAFF Jerry K (Nancy K) 2315 Oak St SE @ Ch Shannon '76 Mackenzie '78	926-9336
WAGY Robert R (Anna V secy Democrat Herald) hvv equippt opr Linn Cty 4651 Riverside Dr SW @	928-3043
WAHL Tony A (Connie W) sheepman 35665 Engle Rd @ Ch Matthew '77	926-9880
WAINWRIGHT Douglas L (Shirley A) tchr Meml Jr HS 2896 Arlington Dr NW @ Ch Monica '66 Joelle '67 Timothy '69 Anne Marie '71	926-6182
WAITE Gilbert (Marilyn M) mach NW Inds 4617 Viewcrest Ln NE @ Ch Alan '64	926-6795
WAITE Timothy A (LaVonne I) machst Oremet 2519 23rd Av SE Ch Misty A '77 Mindy M '79	926-7317
WAITE W Joseph (Evelyn M) retired Rt 1 Bx 358W @	926-3943
WAKEFIELD J L (Clara) retired Rverside Dr SW Rt 3 Box 780A @	928-3776
WAKEFIELD Robert E (Sonja) Rt 2 Bx 172 @	928-9736
WALBURN Heidi student OSU 632 Jefferson SE	928-1016
WALBURN James (Kathy dist mgr Perfect Look) ownr Oregon Ham Sales 632 Jefferson SE @ Ch Heidi '66 Todd '67 Heather '69	928-5243
WALCUP Norman W 222 E 1st Av @	926-1197
WALDHER Henry (Mary Etta) retired 2045 Washington SW @	928-2248
WALDHER Jerome H (Marlene) emp Boise Cascade 2045 Tudor Way SE Ch Jerome H Jr '67 Scott '68 Kenneth '71	928-2922
WALDIE Randall H (Debra) shipping mgr International Foods 320 11th Av SW @ Ch Shermann '75 Travis '77 Amanda '80	928-6399
WALDO James H (Jo Ann) emp Western Kraft 2033 Crocker Ln NW @ Ch Monte '66 Todd '70	928-3907
WALDRON Ted W Jr (Sandy G waitress Sambos Restr) utility wkr SWF 836 34th Av SE	967-9388
WALKER Beulah H retired Rt 2 Box 238	928-9305
WALKER C info opr Hewlett Packard 820 Bradley SE	928-9263
WALKER Charles R (Esther M emp Smoke Craft) emp Ore Met 1302 29th Av SE @	926-4309
WALKER Christopher C (Delores L wtrs Pier II) greenchain Lebanon Lbr 1036 10th Av SE @	926-9607
WALKER Clifford W (Esther E ptrnr Walker Floral) ptrnr Walker Floral 381 Walker Ln NW @	926-2009
WALKER D L 2604 Prairie Pl SE Ch Michael '72 Misty '74	928-6531
WALKER Douglas (Mary) 213 30th Pl SE	967-7822
WALKER FLORAL CO Clifford Walker & Esther Walker ptrns 381 Walker Ln NW	926-2009
WALKER G A 2278 Jackson SE @	926-4627
WALKER Gene (Betty) emp City of Albany 2430 Thurston St SE	928-3125
WALKER John A (Debi) 3016 Grand Prairie Rd SE @	926-1585
WALKER John V (Sharyn emp McDonald) emp OR Met 2842 40th Av SE @ Ch Sandra '67	928-5586
WALKER Jon E 1775 Ferguson Dr NW	967-8564
WALKER Judy student 2430 Thurston St SE	928-3125
WALKER Larry (Arlene) fabrications formn Wah Chang 3230 Kingston Way NW @	928-7168
WALKER Larry J (Juret secy Chamber of Commerce of Corvallis) emp NW Natural Gas Co 1609 Broadway NW @ Ch Christopher '76	926-7276
WALKER Leo F (Gretchen G retired) retired 1260 Broadway St SW @	926-3459
WALKER M D student 950 Airport Rd SE	928-2247
WALKER Percy Rt 1 Bx 396	928-8790
WALKER Sue student 2430 Thurston St SE	928-3125
WALKER Thomas J (Marjory ownr Soup-er Sub Sandwiches) ownr Soup-er Sub 2542 Tudor Way SE @	926-0649
WALKER Tim G (Julie M) 2331 Moraga Av SE @	967-8580
WALKER V D ownr Walker's Bly Den 1130 Front Av NE @	928-7427
WALKER Victoria student 3230 Kingston Way NW	928-7168
WALKER Willetta 1167 Alandale Av SW @	926-8550
WALKER William T work release wkr Teledyne 189 Country Village Loop NE	926-3961
WALL Alvin (Mary E) retired 1320 2nd Av SE @	928-9144
WALL ALVIN PIANO TUNING 1320 2nd Av SE	928-9144
WALL Dave E (Cindy J emp Wah Chang) pts mgr Dummire Datsun 520 27th Av SE @	928-9210
WALL Douglas taxidermist Robertson Taxidermy Rt 3 Bx 879	928-8011
WALL Elmer H (Eldene J) mtce Ore Met 4793 Willetta St SW @ Ch Darryl '67 Douglas '69 Daniel '73	928-7764
WALL I retired 1015 15th Av SW (#14)	926-4703
WALL Lester J (Dorothy S) tractor assembly wkr Santiam Tractors Rt 3 Bx 879 @	928-8011
WALL Monty student LBCC 5919 Teddy Av NE	926-1284
WALL Roger R (Jeanne realtor Winkler & Simmons) acct Genl Info Serv 3726 Madison SE @	928-3411
WALL Steve M Rev (Kyrle K) pastor 1st Baptist Church 1112 10th Av SW	928-9528
WALL Thomas emp Home Federal Savings 138 7th Av SE	926-2022
WALL Vernon W (Marion L) retired 10265 Columbus St SE @	926-8286
WALL Warren W (Barbara J psychiatric aide Fairview Hosp) electn Druaflake 5919 Teddy Av NE @ Ch Glenda '64 Toma '67 Tyrill '75	926-1284
WALLACE Albert O Rt 2 Bx 163	928-1176
WALLACE Arthur L (Alma L) emp Simpson Timber 535 Clover Ridge Rd NE @	926-1963
WALLACE Brent A 4459 Del Rio Pl SE	928-4356
WALLACE D G (Laura tchr Linn Cty Schs) 34600 Red Bridge Rd @ Ch Paige '67 Chad '71	928-3974
WALLACE Dale 1905 Waverly Dr SE (#37) @	
WALLACE Diane K 2411 41st Pl SE	926-9280
WALLACE Eva E 3510 Kizer Av NE @	926-7203
WALLACE Everett E (Maurine ownr Silhouette Bly Shop) retired 3412 Chicago St SE @	928-9113
WALLACE F F retired 2550 14th Av SE	928-9875
WALLACE Gary 1314 Gale SW	926-2817
WALLACE Gordon L (Judith Rose) emp Oregon Freeze Dry 2444 23rd Av SE @	
WALLACE Green B (Eva S) retired 2967 South Mountain View Dr SE @	928-6671
WALLACE H D retired 311 Pine St SE @	926-1952
WALLACE Harry A (Sharon secy South Albany High Sch) gardener Albany Cith Schs 4615 E Knox Butte @ Ch Harry '72 Timothy '75 Tamr '78	926-3579
WALLACE Jim (Reva) drvcr Cummings Transfer Co 1065 19th Av SE @ Ch Steven '64 Brian '68	926-3905
WALLACE Ken opr Wah Chang 359 Country Village Loop NE @	926-5388
WALLACE Lyle T (Helen E retired) 311 Pine SE @	926-1952
WALLACE Ora M retired 855 Chicago St SE (#10)	928-1547
WALLACE Robert D Rev (Shairi sls clk Love Lace) pastor Albany 1st Church of God 6070 Carrol Pl SW @ Ch Wendy '73 Joy '80	928-0360
WALLACE Roy D (Wilma A emp Int Multi-Foods) retired 2362 Fulton Ct SE @	928-7812
WALLACE Tim student 1065 19th Av SE	926-3905
WALLACE Vicki L student 1314 Gale SW Rt 2 Box 281C	926-2817
WALLACE W Gary (Donna R) shipping coordinator Duraflake 1314 Gale SW @	926-2817
WALLER E H retired 904 Waverly Dr SE @	928-7060
WALLIN Wilbur G (Elizabeth T) retired 1760 Thornton Lake Pl NW @	926-8480
WALLING Michael insulator Home Insulation Contrs Inc 717 Fulton St SE	
WALLIS Edward (Jean K) farmer 6368 Metge Av NW @	928-7001
WALLIS Roy L retired 122 Railroad St SE @	928-8354
WALLS Clinton J (Verna M) retired 950 Airport Rd SE (#105) @	926-3635
WALLS Dennis G 890 Scovel Hill Rd SE	926-0076
WALRATH PAUL student OSU 2262 Ermine St SE	928-1519
WALRATH REALTY Robert Walrath ownr & broker 2269 Ermine St SE	928-1519
WALRATH Robert L (Virginia J proof mach opr First Natl Bank) ownr & broker Walrath Rlty 2262 Ermine St SE @	928-1519
WALRATH Ted carp Golden West Mobile Homes 2262 Ermine St SE	928-1519
WALSH John P (Louise) retired 1610 Maple St SW @	926-3924
WALTENBURG Rubey hsekrp Olsen 725 Davidson St SE	926-9634
WALTER B 30th Av SE	926-5193
WALTER Cameron student 1141 Springwood Dr NE	926-4890
WALTER D L 1025 4th Av SE	928-3905
WALTER Donald D (LaVada O) retired 33822 Hwy 99 E (T) @	928-3036
WALTER Donita emp Stokely Van Camp 33822 Hwy 99E (T)	928-3036
WALTER Donita emp Stokely Van Camp 1025 4th Av SE	928-3905
WALTER H M DR dentist 813 Elm St SW (ofc)	926-4644
WALTER H M DR (Marian) dentist 1141 Springwood Dr NE (res) @	926-4890
WALTER L R (Patricia) ins agt Beneficial Ins 3645 Glendale St SE @	926-4712
WALTER Leon R (Roberta A emp Simpson Cr Union) emp Boise Cascade 33818 Hwy 99E Tangent @	926-0296
WALTERS C A 1230 Thornton Lake Dr NW	926-2665
WALTERS T L dryer feeder Boise Cascade 3820 Linn Av SE	928-8185
WALTERS William R (Reita E) contr Rt 2 Box 188 @	928-2118
WALTON D C retired 1115 Queen Av SE	926-2538
WALTON JAMES W atty 605 Jefferson St SW Corvallis (ofc)	757-1213
WALTON James W atty Ringo, Walton, Eves & Gardner PC Corvallis (res)	
WALTON Robert N (Suzanne) emp Linn Cty Sheriff Dept 3815 E Knox Butte @	926-6505
WANDA'S CLEANING SERVICE Albany	928-2234
WANG Jon (Sandy) 1410 Casa Villa SE	967-9419
WARD Elsie M retired 397 26th Av SE @	926-5027
WARD Frederick H (Josele S slsdy Ransom & Smith Rlty Inc) retired 2601 Umattila St SW (#5) @	926-2858
WARD Gary W (Pamela) emp Albany Fire Dept 3160 15th Av SE @	928-3520
WARD John F 37255 Crabtree Dr Scio	928-7767
WARD M J (Betty) emp Telephone Co 730 Queen Av SE (#20)	
WARD Sharon '65 Sharon '68	928-0985
WARD Michael D (Yvonne G title ofcr Linn Cty Title) emp OR Met 2437 27th Av SE Ch Kristina '77	928-4955
WARD V retired 2030 Willamette Av NE @	926-7146
WARDINSKI Roger (Joy emp LBCC) roofer 3907 Spicer Rd SE @	926-5343
WARDINSKI Wendy M student 3907 Spicer Rd SE	926-5343
WARING Louis D 3220 15th Av SE	928-7136
WARING S L 2750 7th Av SE	928-0303

WARMANN Mark 914 5th Av SW 926-9321
 WARNER B C 5659 Century Dr NE 926-8492
 WARNER Chris emp serv dept Montgomery Wards 1160 Broadway St SW 926-2080
 WARNER Dale G 1915 Lincoln NW 928-5797
 WARNER E C (Betty J) 1165 25th Av SW ☉ 928-7659
 WARNER M E retired 1033 8th Av SW ☉ 928-5798
 WARNER NEIL CPA 425 2nd Av SW PO Box 605 (ofc) 926-5543
 WARNER Neil CPA (Bert) CPA & pres Warner Phillips & Co PC
 1230 Lakewood Dr SW (res) ☉ Ch Michael '64 926-3381

WARNER PHILLIPS & CO PC

NEIL WARNER PRES. & CPA, DONALD L PHILLIPS VICE PRES. & CPA,
 HERBERT A KLOHK VICE PRES. & CPA, WESLEY B PRICE JR SECY. &
 CPA, THOMAS DEMPSEY JR CPA, THOMAS A APPEL CPA, FREDRICK
 M KOONTZ CPA, STUART E OLSON CPA, THOMAS E GLOGAU CPA,
 RICHARD SMITH ACCT., ROGER KRUSE ACCT.-
 425 2ND AV SW PO BOX 605 926-5543

WARNER Ronald N (Shelley emp OR Freeze Dry) 2672 Ermine St SE ☉
 Ch Neile '72 Brandon '75 926-8939
 WARNER Thomas G (M Louise) lab techn Wah Chang 1160 Broadway St SW ☉ 926-2080
 WARNER William E (Nancy) servmn Cal Gas 234 30th Av SE
 WARNES V day care wkr 1230 Thurston SE 926-0394
 Ch Andrea '71 Donovan '75 Justin '79 926-2812
 WARNKE David emp OSU 1202 37th Av SW 928-3463
 WARNKE David Richard student OSU 1202 37th Av SW 928-3463
 WARNKE E M retired 5353 Columbus SE 928-5668
 WARNKE L R 3631 Pine St SE 926-9904
 WARNKE O S retired 819 18th Av SW (#2) 926-2656
 WARNKE Robert W (Martha Anne ownr Martha Anne's Beauty Shop)
 emp Wah Chang 1202 37th Av SW ☉ 928-3463
 WARREN B K retired 860 Ermine St SE ☉ 926-4664
 WARREN BREWSTER CO Lyle D Warren pres & Robert Brewster vice pres
 625 Hill St SE 926-4449
 WARREN Charley D (Lois) retired 1445 Hill St SE ☉ 926-2600
 WARREN Cheryl M bkpr Citizens Valley Bank 2924 South Shore Dr SE 928-9580
 WARREN Craig 634 Calapooia St SW (#3) 928-6361
 WARREN Jay A 3510 Oak SE 928-7075
 WARREN Kimra K student OSU 32244 Tangent Dr (T) 928-7075
 WARREN Martin (Cecilia secy Merle Warren Well Drilling Inc)
 pres Merle Warren Well Drilling Inc 32244 Tangent Dr (T) 928-7075
 WARREN Merle (Louise M treas Merle Warren Well Drilling Inc) retired
 34111 E Hwy 99 (T) ☉ 926-0815

WARREN MERLE WELL DRILLING INC

MARTIN WARREN PRES., LOUISE WARREN TREAS., CECILIA WARREN
 SECY. -SERVING LINN & BENTON COUNTIES SINCE 1952, DEALER
 FOR JACUZZI PUMPS, DOMESTIC, SUBMERSIBLE, IRRIGATION-
 34111 E HWY 99 (T) 926-3042

WARREN Robert C (Snirley J) tchr Meml Jr HS 2924 South Shore Dr SE ☉ 928-9580
 WARREN Robert W (Betty A bkpr Dave Phillips Constn) custdn GAPS
 3608 Thurston St SE ☉ 926-0621
 WARREN Shorty 32244 Tangent Dr (T) 928-7075
 WARREN Thomas H (Dorothy mgr Modern Acres Apts) emp Seabrook
 3410 Pacific Blvd SW (#17) 926-0094
 WARREN Vickie M student OSU 32244 Tangent Dr (T) 928-7075
 WARREN Wilmer E (Beulah) emp PP&L 1640 Powell Way SE ☉ 926-1717
 WARRINER Matthew J emp Sears 4187 Columbus SE 928-8397
 WARWICK Kammy S 854 34th Av SE 926-3802
 WARWICK Leon A (Dorothy I dep sheriff Linn Cty Sheriff's Dept)
 mach Wah Chang 866 North Albany Rd NW ☉ 926-9297
 WARWICK Robert (Bernice rep Mary Kay Cosmetics) emp US Government
 Rt 2 Box 252C ☉ 926-3131
 WASH ON WHEELS OF OREGON INC 2757 Countryman Pl NW 926-2113
 WASHBURN Jerry (Rebecca) mgr Equitable Savings & Loan 1315 Rosa Ln NE ☉ 928-0243
 WASLEY Dennis R (Ava emp Benton Co Title) pharmacist Bi-Mart
 2567 Valley View Dr NW ☉ Ch Tanna '67 Stefanie '69 Dustin '72 926-8446
 WASSAM Gary Q 1861 21st Av SE 928-5242
 WASSON C 785 24th Av SE Ch Lee '68 Tammy '70 Amy '77 928-9041
 WASSON Don P (Wanda E) ownr Janitorial Serv 3904 Scenic Dr NW ☉
 Ch Lisa '65 Ronda '68 Russell '72 Aaron '74 Micha '79 926-2449
 WASSON E M retired 765 24th Av SE 928-1861
 WATANABE Mas (Cheryl co-owner Vince Barrett Sports & Toys)
 co-owner Vince Barrett Sports & Toys 2615 Oak St SE ☉ Ch Teri Lynn '72 926-6700
 WATANABE MAS 211 2nd Av SW 928-3143

WATERBED WAREHOUSE INC THE

810 BURKHART ST SE 928-3333
 WATERBURY B W (Charlotte) emp BN RR 1124 Lafayette St NE ☉ 928-1166
 WATERS Stephan F (Kathryn paste up artist Van Daniel Publ)
 artist & nuclear reactor opr 1747 Maple St SW 926-2186
 WATERSON Karen S senior credit counselor NW Natural Gas
 2354 Moraga Av SE Ch Stephanie Tibbetts '68 926-2289
 WATKINS Boyd J (Tedi A btcm) self employed 3512 Pine St SE ☉ Ch Mike '66
 WATKINS Don (Joan tchr Oak Sch) slsmn 1211 13th Av NE ☉ Ch David '63 926-6389
 WATKINS Kelly emp Albany Comm Pool 3512 Pine St SE 928-7848
 WATKINS Roger student 2621 Columbus St SE 928-7848
 WATKINS Terry B 705 Waverly Dr SE 928-6164
 WATKINS William C (Jo Ann recpt) trk drivr 2621 Columbus St SE ☉
 Ch Gregory '66 Marcie '72 928-7848
 WATSON Dana emp Tllme 1115 30th Pl SW 928-1783
 WATSON Diana L nurse asst Linn Care Center 1115 30th Pl SW 928-1783
 WATSON Donald 1650 Spring Hill Dr NW 926-6311
 WATSON Drew student 1115 30th Pl SW 928-1783
 WATSON E 1839 16th Av SW 926-4314
 WATSON Elaine emp State Savings & Loan 2514 Oak St SE 928-1209
 WATSON Frank (Maxine clk speclst OSU) carp Bob Egan
 5583 Riverside Dr SW ☉ 928-7793
 WATSON Homer A (Lorraine) 1115 30th Pl SW ☉ 928-1783
 WATSON James D (Ingeborg) pres Food Spot Market 1650 Spring Hill Dr NW ☉ 926-6311
 WATSON Joseph L (Lessie) retired 6834 Sunset Dr NE ☉ 926-6863
 WATSON S 1683 15th Av SE 926-3580

WATSON WILLIAM J DR obstetrics & gynecology 1040 7th Av SW (ofc) 926-9471
 WATT John F (Donna) mgr The Blade 1622 Del Rio Av SE 926-9912
 WATT John F 1710 Casa Villa SE 967-8975
 WATT M F 1905 Waverly Dr SE 926-3059
 WATTE Omer P (Evelyn M) retired 3800 South Mountain View Dr SE (#149) ☉ 928-3017
 WATTENBARGER Claude (Jeanne Y) emp SPRR 820 Bradley St SE 928-3182
 WATTENBARGER Dale M (Shirley J secy Wah Chang)
 fork lift opr Boise Cascade 315 Ermine St SE ☉ 928-9463
 WATTENBARGER O B (Laura A) retired 1130 Goldfish Farm Rd SE ☉ 928-0688
 WATTENBARGER Rhonda student LBCC 639 34th Av SE Ch Jeremy '73 926-8294
 WATTS Bradley (Carol R) emp Amer Can 2292 Madison St SE ☉
 Ch Kelly '77 Christian '74 926-7394
 WATTS Jack D (Janice medl asst Dr Neal) emp American Can
 2909 41st Av SE ☉ Ch Mathew '73 Benjamin '80 928-7131
 WATTS Jack G Sr (Leora) mgr meat dept Waremart 1197 Century Dr NE ☉ 926-6998
 WATTS John D Col retired 205 Springwood Dr NE 928-5147
 WATTS Larry D (Cynthia) emp Durafake 715 S Lyon St ☉ 926-5713
 WAVERLY BARBER SHOP Pat Manley ownr 860 Burkhardt St SE 926-2962
 WAVERLY GUEST HOME Bob Dieter & Betty Dieter ownrs 2853 Salem Av SE 926-8929
 WAVERLY LAKE MINI MART Robert J Clair ownr 3110 Pacific Blvd SE 928-2210
 WAVERLY LAKE RADIATOR Gary Robertson ownr 3023 Salem Av SE 926-2334
 WAVERLY MOTEL Darrell Barton ownr 2409 Pacific Blvd SE 928-1294
 WAY David (Wesley) 2962 Gatewood Pl SE 967-7434
 WAYMENT Judy S (Verna) clk USPS 674 32nd SW ☉

WAYNE TOMPKINS PLUMBING INC-SEE

TOMPKINS WAYNE PLUMBING INC

WEALAND Frank D (Kay grill wkr Hewlett Packard) trk drivr Casey Enterprises
 926 7th Av SE (back) 926-0119
 WEALAND Lula S retired 114 Scrawell Hill Rd SE ☉ 926-3700
 WEATHERFORD Irene 2834 Pinewood Pl NW (res) ☉ Ch Joyce '63 926-3084
 WEATHERFORD J K atty 130 W 1st Av PO Box 667 (ofc) 926-2255
 WEATHERFORD J K atty (Margaret C)
 atty Weatherford, Thompson, Brickey & Powers PC 426 9th Av SW (res) 926-1949
 WEATHERFORD THOMPSON BRICKEY & POWERS PC
 J K Weatherford, Orval N Thompson, William E Brickey, Peter L Powers, Dean
 M Quick, Dennis D Ashenfelter, Michael G Cowgill, Thomas L Black, Howard
 Collins & Edward F Schultz attys 130 W 1st Av PO Box 667 926-2255
 WEATHERLY Howard G (Marilyn) forest techn US Govt 1525 Walnut SW ☉
 Ch Brian '73 Jonathan '76 928-5727
 WEATHERS L 908 Ferry SW 926-7112
 WEATHERS Leonard (Dorothy E smstrs) retired 6082 Independence Hwy NW ☉ 928-9142
 WEATHERSBY Marc A (Brenda) emp Forest Service 5050 Columbus St SE ☉ 926-0125
 WEAVER E 323 Pine SE 926-8377
 WEAVER Harold retired 926 5th Av SE (#9) 926-5049
 WEAVER Harold P (Juanita V emp REM Metals) retired 926 5th Av SE (#9) 926-1533
 WEAVER Joe F (Corra A) emp Western Kraft Rt 2 Bx 290W ☉ 926-8537
 WEAVER M O (E H) retired 323 Pine St SE ☉ 928-1805
 WEAVER N C 2827 Thornton Lake Dr NW 928-8805
 WEAVER Nancy home ec tchr OSU 4112 Cordova Pl ☉
 Ch Erik '71 Brandon '75 Tiffany '77 926-5644
 WEAVER Nellie retired 1500 Laurel Heights NW 928-1767
 WEAVERLING Albert R (Beverly emp Rebel Rlty) emp Wah Chang
 4265 Glenwood Av NW 926-0331
 WEAVERLING Carroll 4265 Glenwood Av NW 928-0331
 WEBB SHOWCASE Wilmer Bush & Edra Bush ptrns 222 W 1st Av 928-6597
 WEBB Albert A (Mary) retired 329 Cleveland NE Ch Robin '63 967-7609
 WEBB Brian 417 6th Av SE 926-7111
 WEBB Eugene (Shirley M) dist mgr Farmers Ins 141 Fairway Dr NE ☉
 Ch Mitchell '63 928-4134
 WEBB GENE 1123 Santiam Rd SE (ofc) 926-0025
 WEBB Luther Clyde 2118 Meadow Pl SE 928-7111
 WEBB Scott US Army 141 Fairway Dr NE 928-1837
 WEBB T A retired 415 Cleveland St SE 967-7127
 WEBBER James H (Lois Ann) emp Wah Chang 4003 Evergreen St SE ☉
 Ch Eric '65 928-7703
 WEBBER Jerry L (Carol) emp Wah Chang 34474 Webber Dr (Sh) ☉
 Ch Doug '65 Kari '68 926-1809
 WEBBER Neil D (Bonnie emp GAPS) tchr Greater Albany Pub Schs
 1555 Laurel Heights NW ☉ 928-7755
 WEBBER Robert Keith (Carol) bldr 6777 Fawnridge Dr NW ☉
 Ch Robert '67 Karen '69 926-2163
 WEBER Betty W retired 2140 Broadway SW ☉ 926-4608
 WEBER Don A (Linda G) emp Chuck's Upholstery 1624 Jefferson St SE ☉ 926-2112
 WEBER Jana student 1217 Scenic Dr NW 926-7367
 WEBER Janice 1217 Scenic Dr NW ☉ Ch Jerie '65 Michael '67 928-2233
 WEBER Robert L (Susie) saw techn Wah Chang 1025 Green Acres Ln NW ☉
 Ch Mark '68 928-0342
 WEBER Sebastian A (Rose) retired 1094 14th Av SW ☉ 926-5072
 WEBSTER D Edward (Suzanne M) trk drivr J B Rock Rt 1 Bx 254F ☉ 926-6220
 WEBSTER Daniel (Leda) 5050 Columbus St SE ☉ 926-6910
 WEBSTER David M (Nancy K) slsmn Fisher Implement
 6475 Seven Mile Ln SE ☉ Ch Shannon '76 Grant '80 926-7444
 WEBSTER R M 820 Bradley St SE (#4) 928-2292
 WEBSTER Robert A (Merla S secy Decker Beckham Nelson Stuber & Krower)
 funrl dir Fisher Funrl Home 1540 Maple SW ☉ 928-6767
 WEBSTER Wendy 2226 Oak St SE 926-5738
 WEDDLE Scott (Darla) 1753 12th Av SE 928-9999
 WEEEDIN Myrl E (Nadine) retired 3800 South Mountain View Dr SE (#135) ☉ 926-5738
 WEEDMAN John (Gail A lr First Interstate Bank) wine slsmn
 1159 23rd Av SE ☉ Ch Larissa '80 928-9999
 WEEKLY DOLLARS AVER THE Andrew Hessel ownr 3370 Hwy 34 SE

118 WEEKLY - WESTSIDE

**Albany
City Directory**

© 1981 Johnson Publishing Company, Inc.

WEEKLY Jerry (Sue senior clk US National Bank) ofc clk mgr PP&L
1984 Wright Pl SE @ Ch Christy '69 Scott '71 Jay '78..... 928-6925

WEEKS Herschel P (Barbara) exterminator Conico
3985 Independence Hwy NW @ Ch Triona '77 Morgan '81..... 926-2804

WEEKS Herschel P owner Oregon Pest Control 3985 Independence Hwy NW..... 928-0007

WEEMS V J emp Wah Chang 1924 Columbus Pl SE @..... 928-3299

WEESE S J (Ila M) 7790 Spring Hill Dr NW @..... 928-3717

WEGNER James 703 4th Av SE..... 926-8262

WEGOR PILOT CAR SERVICE 725 Davidson St SE

WEHRLI Jeff W (Lafette pts mgr Lars Foreign Cars) emp OR Freeze Dry
2431 Main St SE @ Ch Christopher '74 Angelina '75..... 926-6241

WEHRLI Lisa 2431 Main SE..... 926-6241

WEHRLI Wayne W (Irene L) opr dsptchr Pacific Pwr & Light
2705 Tudor Way SE @..... 926-6241

WEIDERMAN Leland W (Lois Jeanna secy Dura Flake)
dir family cntr First Assembly 3741 Glendale St SE @..... 926-0463

WEIGE Reinhold (Emma) wldr Wah Chang 2607 Fulton St SE @..... 928-9522

WEILER Robert T (Pamela A marketing tchr South Albany HS)
solar consultant R&R Insulation 4067 Davidson St SE @..... 928-4819

WEINBERG E 2511 18th Av SE Ch Bruce '64..... 928-6556

WEINBERG Henrietta retired 710 5th Av SW (#1)..... 926-6583

WEINBERG William L (Vivian R) emp USPS 140 Opal St NE @
Ch Kristine '64 Kenneth '67 David '70..... 926-8310

WEINMASTER John (Mary V) slsmn Stoddard Chev 1705 Broadway St NW @..... 926-5697

WEINMASTER Richard J (Judy) slsmn Datsun 4960 Anthony Pl NW @
Ch Jennifer '69..... 926-5704

WEINSTEIN LOUIS W DR phys & surg Professional Plaza (ofc)..... 926-5528

WEINTRAUB STEVEN C DR dentist 919 Elm St SW (ofc)..... 928-8434

WEIR Marshall shipping & waste leadman Western Kraft 33224 Hwy 99E (T)..... 928-5532

WEIS Beth student 2425 Oak St SE..... 926-8783

WEIS G Fred (Jerene) mach Wah Chang Rt 2 Bx 99 @ Ch Michael '70 Julie '72..... 926-5946

WEIS Judy student 2425 Oak St SE..... 926-8783

WEIS Michael P (Dorothy) emp Heider Jensen 2425 Oak St SE @..... 926-8783

WEIS Scott student 2425 Oak St SE..... 926-8783

WEIS Ted 602 34th Av SE..... 926-0756

WEISMAN Teresa student 36391 Leslie Rd (S)..... 926-0756

WEISMANN C S (Carol) draftsman City of Linn 36391 Leslie Rd (S) @
Ch Chris '65..... 926-0756

WEISMANN Mike student 36391 Leslie Rd Scio..... 926-0756

WEISSBECK David V (Connie) trkr drvr Willamette Inds 1306 Belmont Av SW @..... 928-7424

WEIST John trk boss Nix Transp Inc

WEIST John W (Shirley) supvr Nix Transportation 802 32nd Av SE @..... 926-4935

WELANDER William P (Ruth M emp Conklin Sls) area mgr Conklin Sales NW
1335 Madison St SE @..... 926-7014

WELCH Charles W (Ginger) asst supt Boise Cascade 3629 Oak St SE
Ch Amy Pinckard '70..... 926-7459

WELCH D L 418 5th Av SW..... 926-9850

WELCH Iva R retired 3472 Adah Av NE @..... 928-3244

WELCH S 1322 27th Av SE Ch Bryon '66 Daron '68 Jason '74..... 928-0806

WELCOME WAGON Sarah J DuVal hostess 2300 20th Av SE..... 926-6330

WELDING UNLIMITED Reinhold Weige 3909 Commercial Way SE..... 928-1099

WELDON J O (Rose Mary) retired 3503 Eleanor Av NE @..... 928-7715

WELDON Philip G 810 Davidson St SE..... 926-5228

WELK Michael Wayne 240 Picardy Ln NW..... 926-4914

WELKER DICK CONSTRUCTION CO 1719 Hill SE..... 926-4914

WELLENDORF Randy (Linda) mach Western Pulp 34570 Hwy 99E Tangent
Ch Tina '68..... 926-5906

WELLIVER Harry B (Margaret E) dir of music Immanuel Lutheran Church
1115 25th Av SW @..... 928-5118

WELLS Amos (Mabel) retired 1504 Howard Dr SE @..... 926-3971

WELLS Elaine 961 Scenic Dr NW..... 926-9797

WELLS Jim D 2612 Tudor Way SE..... 928-2716

WELLS Juanita presser Heaths Lndry 528 2nd Av SW..... 926-7947

WELLS Juanita T 528 2nd Av SW..... 926-4986

WELLS Lee (Ida) retired 205 6th Av SE (#11)..... 928-3511

WELLS Lonnie 2400 53rd Av SW..... 926-4799

WELLS Michael (Elaime) student OSU 7447 Canterbury Pl SW @..... 928-9567

WELLS Myrtle M retired 925 5th Av SE @..... 926-1902

WELLS Raymond G (Reba M) retired 924 Maple St SW @..... 926-7062

WELLS Rollien R (Cornelia F) retired 3480 Kingston Way NW @..... 928-0576

WELLS Willy 6231 Warwick Ct SW..... 928-0213

WELSH Burrell W (Barbara) constn engr Fedl Govt Rt 2 Bx 290C @..... 928-0213

WELSH Joseph F (Nancy) 2743 Oak Grove Dr NW @
Ch Marcia '65 Michele '66 JoLayne '70..... 928-5633

WELTER William H (Kathleen S) financial mgr Cascade Farm Serv
505 Calapooia St SW @ Ch Adam '70 Sarah '72 Keith '75 Rebecca '78..... 928-8734

WENDEL B I retired 1010 Geary St SE (#8)..... 926-7238

WENDEL Jim (Joanna M) builder 2205 Jefferson St SE (#C) Ch Anna '79..... 928-2719

WENDEL John G (Cathy E) emp El Rey Farms Inc Rt 2 Bx 170
Ch Danna '66 Kristin '74..... 928-1909

WENDINGER Tammie emp Smoke Craft 3419 S Pacific PO Box 23..... 926-0628

WENDY'S OLD FASHIONED HAMBURGERS Jerry Otto Mgr
1560 Pacific Blvd SE..... 926-0679

WENGER James (Mary) slsmn Farwest Trk Cntr 710 Airport Rd SE @
Ch Aedra '74 Corin '76 Brandon '78..... 926-9515

WENGER Jill C emp Dr Schaeffer 5068 Spring Hill Dr NW..... 926-5144

WENGER John Sr (Norma L secy-treas Decor Elec) pres Decor Elec
5068 Spring Hill Dr NW @..... 926-5144

WENNER Bobbi Avon rep 1640 Front Av NE @..... 926-3878

WENNER Truth E 1640 Front Av NE..... 926-3878

WENTWORTH Gary L (Roberta) PO Box 27 (C) Ch Clifton '73..... 926-1624

WENTWORTH Jackson G (Leona A secy Wentworth Motors Inc)
pres Wentworth Motors Inc 2810 Park Terr SW @..... 926-8000

WENTWORTH MOTORS INC
JACKSON G WENTWORTH PRES., LINDA E DAVIS VICE PRES.,
LEONA A WENTWORTH SECY., LINCOLN-MERCURY & RENAULT
SALES & SERVICE-
139 E 1ST AV..... 926-1575

WERTZ Michael (Shirlee clk 11 Linn Cty) mgr Wendy's Hamburgers
4281 Clay Pl SE @ Ch Adam '79..... 928-6841

WESS'L Lounge Joe Newell ownr 128 NW 3rd Corvallis..... 753-9313

WESCOTT C C (Linda M) trkr drvr 2135 Main SE @ Ch Brian '76..... 928-4369

WESEMANN William E (Judith M) 3092 Jackson St SE @
Ch Brian '73 Mark '75..... 928-0794

WESSELL Henry A (Geneva A) retired 2057 Marion St SE @..... 928-8446

WESSON Jay G (Susan S) ownr Roto-Rooter 33995 McFarland Rd Tangent @
Ch Michael '72 Gregory '76..... 928-1949

WEST ALBANY HIGH SCHOOL
Tom Holman prin, Terry Murray asst prin & Richard Pigg vice prin
1130 Queen Av SW..... 926-2266

WEST BENEFICIAL FINANCE INC Mike Wirt mgr 744 Main St (L)..... 926-2242

WEST COAST AGRI-SYSTEMS INC Gerald Jacks genl mgr 30525 Hwy 34..... 967-9772

WEST COAST FRUIT & PRODUCE CO John Acarregui mgr
295 37th Av NE Salem..... 926-1051

WEST Dennis student 1839 4th Av SE..... 926-3912

WEST Dick (Merlene S emp Albany Int. Medl Group) emp RDC Properties
2852 Brookside Av SE @ Ch Michael '65..... 926-9234

WEST Fred 612 Maple SW..... 928-7507

WEST Fred retired 612 Maple St SW..... 928-7507

WEST HILLS NURSERY Clifford Hickman ownr Rt 2 Bx 91A1..... 928-5007

WEST SIDE VILLA APARTMENTS Michael Farley & JoAnn Farley mgrs
945 22nd Av SW..... 928-2454

WEST Vern 121 Curtis St NE

WEST Walter W (Bobbie J) emp SWF Plywood 1839 4th Av SE @
Ch Kelly '65 Tracy '66..... 926-3912

WEST WHOLESALE CO 3200 2nd Av SE..... 928-5152

WESTBROOK Allen D (Judith tchr Oregon State Sch For The Deaf)
ownr & genl mgr Tom Tom Restr 3137 Miller Cemetery Rd @
Ch Thomas '79..... 926-0891

WESTBROOK AND STEAGALL INC
ROBERT H STEAGALL PRES. & BROKER -HOMES, FARMS &
COMMERCIAL REAL ESTATE-
426 2ND AV SE..... 926-8866

WESTBROOK C Ladd ownr Action Insulation & Storm Windows
3222 North Shore Dr SE (#24)..... 926-4439

WESTBROOK Curtis S (Joyce I) retired 940 Waverly Dr SE @..... 928-3152

WESTBROOK Gene L (Elaine M slsperson Westbrook & Steagall Inc)
assoc broker Westbrook & Steagall Inc 2481 Clover Ridge Rd NE @..... 928-8584

WESTBROOK Glen L (Mary L co-ownr Westbrook's Restr)
co-ownr Westbrook's Restr 2710 Park Terr SW @..... 928-8293

WESTBROOK John J (Louise emp Westbrooks Restr)
asst mgr Westbrooks Restr 2217 Willamette Av NE @..... 928-3726

WESTBROOK Judy asst mgr Westbrook 2710 Park Terr SW..... 928-8293

WESTBROOK Ross E (Cleo K) electl contr 140 Green Acres Ln NW @..... 926-2068

WESTBROOK'S RESTAURANT
GLEN L WESTBROOK & MARY L WESTBROOK CO-OWNERS-
2830 SANTIAM HWY SE..... 926-6448

WESTBY Betty 129 5th Av SW..... 926-5748

WESTBY Edward A Rt 2 Box 115B..... 926-6728

WESTCOTT James 750 19th Av SE..... 928-5583

WESTER Ken 1042 Belmont Av SW..... 967-8777

WESTER Letha M 1505 Broadway St SW @..... 926-5250

WESTERBERG Angela Rt 1 Box 239..... 926-1005

WESTERBERG Donald (Donna co-ownr & mgr The Basket Case)
co-ownr The Basket Case Rt 1 Box 239 @ Ch Michael '63 John '68..... 926-1005

WESTERBERG Sheryl Rt 1 Box 239..... 926-1005

WESTERHAM Turner S 8225 46th Av SE..... 926-0055

WESTERN BEVERAGE 500 Pacific Blvd SW..... 928-8658

WESTERN DEVENTURIST ASSOCIATES 2070 Meadow Wood Dr NW..... 967-7300

WESTERN KRAFT CREDIT UNION Derrill J Douglas mgr
2231 Santiam Hwy SE..... 926-2140

WESTERN KRAFT PAPER GROUP-SEE UNDER WILLAMETTE
INDUSTRIES INC WESTERN KRAFT PAPER GROUP

WESTERN MOUNTAIN UNION 76 Candy Ilder mgr 3120 Hwy 34 SE..... 926-9026

WESTERN PROPANE INC 3160 Old Salem Rd NE

WESTERN SEED CO Thomas Skogely rep 2300 Ferry SW (#10)..... 967-8923

WESTGAARD Christine x-ray techn Albany Genl Hosp 533 36th Av SE (#48)..... 928-5227

WESTINGHOUSE ELECTRIC SUPPLY CO Ron Stevens mgr 2502 Ferry SW..... 967-8282

WESTLING Greg dry wall wkr 3526 Eleanor Av NE @ Ch Heather '76..... 926-2551

WESTLING John L (Evangelina) lab techn Wah Chang 1308 30th Av SE @
Ch Peggy Deanne '64..... 926-1794

WESTLING Lloyd E (Arlene G) drywall contr & painter
34033 Looney Ln Tangent @..... 926-1857

WESTLING Lloyd E II 1055 23rd Av SE..... 967-7336

WESTLING Penny Marie student 1308 30th Av SE..... 926-1794

WESTLING Walter O (Kathryn L emp Pac NW Bell) right of way agt Linn Cty
1047 24th Av SE @ Ch Steven '65 Lora '67..... 926-4104

WESTON Richard N (Patricia secy First Assembly of God) self employed
105 Peach Tree Ln NE @ Ch Annette '64 Tricia '66 Toby '68..... 926-8538

WESTON Roger L slsmn Chamber Inns 14505 Corvallis Rd..... 928-8945

WESTON Wayne M (Vivian B) slsmn Far West Trk Salvage 1614 31st Av SE..... 928-9742

WESTOVER N 1265 Salem Av SE..... 928-5169

WESTOVER Robert A (Helen W) clk billing Wah Chang 405 Chicago St NE @
Ch David '66 Brenda '68 Carol '70..... 926-6441

WESTSIDE REALTY
CHARLOTTE M POEHLMAN PRES., EDWARD F 'SKIP' POEHLMAN
(Cont)

VICE PRES., KAREY JEAN POEHLMAN SECY.-TREAS. -HOMES, FARMS, INDUSTRIAL & COMMERCIAL, 'THE YES YOU CAN PEOPLE', COMPLETE REAL ESTATE SERVICE- 1298 S ELM ST 928-6106

WETGEN Louise A retired 3800 South Mountain View Dr SE 926-5059
WETMORE Bob 523 38th Av SE 928-5758
WETMORE Robert F pts clk Linn Cty 524 35th Av SE
WETMORE Robert F (Margaret Ibrn City of Albany) emp Linn Cty 523 38th Av SE 928-8275
WETZEL Richard D (Janice) car loader Duraflake 2907 Oak St SE 926-6917
WETZEL Richard L (Thelma J) retired Rt 2 Bx 215A 928-5783
WETZLER Tracey 3675 Oakville Rd SW 967-1268
WEYGANDT Kathryn emp US Natl Bank 3508 Shady Oak Dr NE 926-1421
WEYGANDT Kathy 2558 Main SE 926-2406
WEYGANDT Kenneth W (Jean Lillian) prodn mgr Safeway 3800 South Mountain View Dr SE (#19) Ch Kenneth D '65 926-7182
WEYGANDT Larry (Charlene) self employed 3564 Shady Oak Dr NE Ch Melissa '81 928-6885
WHALEY Kathy L 1210 1/2 Washington SW 967-9281
WHALEY Ralph F (Nelda M) constn wkr 31385 Seward Dr Tangent Ch Kristine '70 928-7048
WHALEY Richard (LouAnn) emp Mutual Can Co 4116 Madrona Pl SE 926-3640
WHALLEY Robert (Pat sls rep Mtual of Omaha) ownr Portland Nursery 115 Peach Tree Ln NE Ch Dawn '64 Tom '66 Kris '69 967-7450
WHATLEY Bruce M log scaler Columbia River 2324 Main SE 926-7364
WHEATON E F retired 320 Clover Ridge Rd NE 926-0892
WHEATON Melvin (Marty J) emp Equitable Savings & Loan) tchr Periwinkle Sch 1915 Main St SE Ch Mark '80 928-7991
WHEELABRATOR CLEAN FUEL CORP Walter Berry project mgr 2300 Liberty SW 926-0940
WHEELDON Francis A (Jamie) sink mkr Albany Marble 33774 Hwy 99 E Tangent Ch Natasha '75 926-7328
WHEELDON P L custdn NAJH 1690 Casa Villa SE 967-7299
WHEELDON Robert 4297 Madrona Way SE 926-9852
WHEELER David M 2795 41st Av SE 928-0679
WHEELER Dean R (Alice E) farmer 31945 Parker Rd Tangent 926-9866
WHEELER Gary (Deana) appr electn Ore Met 1875 Bloom Ln NW Ch Tia '71 Loucho '72 926-0317
WHEELER John N (Dorothy) emp Railroad 2624 Tudor Way SE Ch Lonnie Todd '63 Connie Lynn '64 928-8321
WHEELER K J millwkr 462 26th Av SE 928-6238
WHEELER Louis (Fern cook Willamette Inds) scaler supvr Columbia River Bureau of Scalers 825 Cox St SE 928-3198
WHEELER Robert D 1595 Casa Villa SE 928-0599
WHEELER Susan E 505 3rd Av SE 967-7586
WHELAN B J concrete contr 3161 Fir Oaks Dr SW 926-0039
WHELAN P J van drvr GAPS 950 Airport Rd SE (#21) 926-7133
WHETSTONE Duane ownr Mobil Station 8085 46th Av SE 928-7402
WHETSTONE'S DUANE MOBIL STATION Duane Whetstone ownr 3167 Hwy 34 SE 928-3474
WHIPPLE P 730 Queen Av SE 928-6504
WHIPPO J E 2116 17th Av SW 926-8344
WHIPPO Stephen F (Peggy S) acct Boise Cascade 4102 Clay Pl SE Ch David '81 967-7811
WHIPPS Larry E (Nancy) trk drvr Keith Tallas 3549 Bernard Av NE Ch Ivan Cole '65 Kim '70 Lanette '63 926-2970
WHIPPS Ron (Debbie) student LBCC 525 10th Av SW Ch Brandy '73 Christopher '76 Rachel '78 926-0258
WHIRRY Nellie 3520 Oak St SE (#40) 926-1163
WHISMAN Ralph G 1814 Del Rio Av SE 926-1068
WHITAKER Don (Patricia A) emp Lees Lumber 2915 Columbus SE Ch Don '67 928-0488
WHITAKER Floyd A (Gladys R) 3006 South Shore Dr SE 928-3449
WHITAKER Hal (Michelle) 820 Bradley SE 967-7637
WHITAKER J H 521 3rd Av SE 926-2847
WHITAKER John A (Lucy P) retired 3021 21st Av SE 928-7322

WHITAKER PAINT & WALLPAPER RONALD D WHITAKER OWN. 324 MAIN ST SE 928-8824
WHITAKER Pam 1904 Lincoln St SW 926-0214
WHITAKER Patty L student LBCC 2915 Columbus SE 928-0488
WHITAKER Richard L (Retha I) mgr Scharp's 2035 Main St SE 926-1410
WHITAKER Ronald D (Tina emp Whitaker Paint & Wallpaper) ownr Whitaker Paint & Wallpaper 1904 Lincoln St SW Ch Shelli '64 Lonnie '65 926-0214
WHITAKER Tim R 2915 Columbus SE 928-0488
WHITAKER William 1438 Thurston St SE 926-3035
WHITE Andrew H grounds kpr Albany HS 950 Airport Rd SE (#18) 926-4088
WHITE B J (Barbara I emp Haring Drywall) formn Duraflake 3202 Columbus St SE 928-8425
WHITE Brian L 3705 Tudor Way SE 926-1077
WHITE C J Albany 928-0261
WHITE Cindy secy Rem Metals 1435 Broadway St SW 928-8337
WHITE David P (Pearl V voice tchr OSU) ownr White Ins Agcy 1435 Broadway St SW 928-8337
WHITE Glen (Frances L) retired 1803 Park Terr NW 926-5643

WHITE INSURANCE AGENCY DAVID P WHITE OWN. -HOME, AUTO, BUSINESS, MONTHLY PLANS ON ALL INSURANCE- 237 W 3RD AV PO BOX 867 926-5515

WHITE J M X-ray techn Albany Genl Hosp 4340 Madrona Way SE Ch Tomlyn '78 928-3837
WHITE Jack C (Joan E photographer LBCC) geologist US Bureau of Mines 1111 Jones Av NW 928-3613
WHITE Jack R (Clarrs) self employed 3705 Tudor Way SE 926-1077
WHITE James E (Katherine A) reprmn Sears 4244 Palestine Av NW 926-5089
WHITE L V student LBCC 2557 Sherman St SE

Albany City Directory

© 1981 Johnson Publishing Company, Inc

WHITE Leslie E (Theola) ownr Lebanon Marine 1359 Mayview Dr NE Ch Melissa '63 Heidi '67 Jennifer '69 928-4607
WHITE Mary 3800 South Mountain View Dr SE (#8) 928-1047
WHITE Michael (Patricia secy First United Methodist Church) 3315 Pirtle Dr SW Ch Michael '72 Heather '75 Caylen '79 928-4490
WHITE Nancy A legal secy 621 5th Av SE 928-9358
WHITE Pat retired 5050 Columbia St SE (#25) 967-1097
WHITE Roland (Barbara) bkry mgr Roth's Friendly IGA Foodliner 2599 Wheeler SE Ch Danielle '74 926-9606
WHITE ROOFING & GENERAL CONTRACTING 430 Geary NE 926-9609

WHITE'S BILL CHEVRON SERVICE STATION WILLIAM HARVEY 'BILL' WHITE OWN. SERVICE STATION, ATLAS TIRES, BATTERIES, TUNE-UPS, BRAKE SERVICE- 527 Albany Rd NW 926-7007

WHITE Sharon A student 4244 Palestine Av NW 926-5089
WHITE William B (Rebecca M research asst OSU) research asst OSU 4111 Shortridge St SE 928-6887
WHITE William H Jr (Janet) emp Pacific Power 37575 Crabtree Dr Crabtree Ch Jason '70 Jeremy '73 Rebecca '76 928-5973
WHITE William Harvey 'Bill' (Marie 'Peggy') ownr Bill White's Chevron Serv Sta 621 5th Av SE 928-9358
WHITEHEAD Alford J (Lillian L) auto mech 3823 Glendale St SE 928-4222
WHITEHEAD Bob (Karen K tchrs aide GAPS) slsmn Foress Sign Co 724 South Nebergall Loop Rd NE Ch Keenan '70 928-0719
WHITEHEAD Keely US Army 724 South Nebergall Loop Rd NE 928-0719
WHITEHEAD Raymond H (Leona R) millwkr Wah Chang 2931 Westpark Ct SE 926-1805
WHITEIS Charles (Janet hsekr Pony Shoulder Motel) self-emp 1880 Jefferson St SE Ch James '72 926-6512
WHITEIS J M clk OR Rural Opportunities 935 7th Av SE 926-4524
WHITEIS Oren R emp Wah Chang 1210 Chestnut St SE 928-1976
WHITESIDE Rev (Cheryl) minster Albany Bible Baptist 105 Lake St SE Ch Amy, Eric, Gina 928-9000

WHITESPIRES BEREAN FUNDAMENTAL CHURCH Larry Carrier pastor 510 5th Av SW 926-0004

WHITLEY D E (Carol) switchman SPRR 1070 18th Av SE Ch Jim 65 Terry 69 926-7090
WHITLEY Ervin (Norene H) retired 223 Jefferson St SE 926-3734
WHITLEY Gale (Evon L) switchman Southern Pacific 5532 Sunset Dr NE Ch Dale '74 Alicia '76 Wyatt '79 926-2983
WHITLEY Nancy L 223 Jefferson SE 926-3734
WHITLOW Clifford M (Frieda A tchr Sunrise Sch) child welfare supvr 1411 31st Av SE Ch James '64 Scott '70 926-4943
WHITMAN David W emp SWF Plywood 115 Alco NE 926-9718
WHITMAN Gerald (Reba) constn 1514 Jefferson St SE Ch Mariha '75 Fredrick '79 928-4087
WHITMAN Janice C 1140 10th Av SW 926-2366
WHITMAN Keith (Nancy medl asst Dr Gerstner & Dr Brossart) 932 21st Av SW 928-8375
WHITMAN Rome (Ann) retired 1340 Shady Ln NW 926-3846
WHITMAN Tom 1814 Del Rio Av SE 926-0171
WHITMIRE Allen R (Kathie S library aide Sunrise Elem) electn Local 280 4188 Ramona Pl SE Ch Mike '69 926-8943

WHITNEY George G (Rukmm) ofc wkr Benton Cty Public Works) emp US Army Reserve Cntr Salem 1030 19th Av SE Ch Raynel '65 926-6664

WHITNEY Gini student 1030 19th Av SE 926-6664
WHITNEY Jack (LaDonna) 2912 Locust Av SE 926-6748
WHITNEY Ray A (Diane L) constn wkr Morse Bros 6143 Shady Oak Dr NE Ch Scott '69 Mark '65 926-6531
WHITNEY William A (Irene S) retired 1100 Main SE 926-8031
WHITSITT H (Martha emp Hewlett Packard) emp Hewlett-Packard 622 27th Av SE 928-6892
WHITSITT Michael US Army 622 27th Av SE 928-6892
WHITTAKER CORPORATION-TITANIUM CASTING DIV Tom Shannon pres 150 Queen Av SW 926-7711
WHITTEN David L camery Stokley Van Camp Co 424 Ermine St SE 926-2162
WHITTINGTON James A (Sara) asst supt converting American Can Co 1709 Fisher Loop NW Ch Anne '63 Linne '64 Leigh '65 Butch '70 928-4472
WHITTINGTON K W retired 527 6th Av SE 926-1296
WHITTINGTON Richard L (Georgia) 1409 28th Av SE 926-4504
WHITTLE James 1020 22nd Av SE 926-4504
WHITTON Timothy R (Terry L interior decorator Blackledge Furn) student OCE 2154 Jackson St SE 928-7092

WIBBENS George W (Orva J) retired 1545 Madison St SE 928-9606

WIBBENS Gordon W (Joan G rep Linn-Benton Esd) buyer Scharp's Twin Oaks Bldrs Sup 1520 Shady Ln NW 926-1240
WIBBENS Jeff W 1545 Madison St SE 928-9606
WIBERG John Albany 928-0026
WIBERG Ron 3433 Marion SE 926-7079
WIBERG S A (Georgia Mae) retired 1920 Main SE 926-3109
WICHMAN Steve T (Patsy L) chem Ore Met 706 10th Av SW Ch Daniel '79 926-3295
WICKETT Ron (Ruth) Rt 2 Box 243 926-2152
WICKIZER V retired 219 Harrison St NE 928-3248
WICKS Kenneth (Deborah) 1415 Walnut SW 926-2528
WICKS R R 1415 Walnut St SW 926-2528
WICKS Steven D student 4562 Hwy 20 NW 926-9368
WICKWIRE Lane C production mgr Willamette Industries Inc Western Kraft Paper Group 122 Peach Tree Ln NE Ch Susan '67 926-6377

WIDE WORLD OF TOBACCO The Jack Moore ownr 233 2nd Av SW 926-5880

WIDMER Daniel D (Edna M lbrary aide Grand Prairie Sch) wldr Ind Components Rt 1 Bx 392 Ch Timothy '64 928-7058
WIDMER E H retired 1701 Spring Hill Dr NW 928-3884
WIDMER Henry R (Marie S) retired 2580 Jackson St SE 926-1852
WIDMER Leon (Joan) assoc broker Tripp & Tripp 144 Fairway Dr NE 928-9772
WIDMER M retired 1701 Spring Hill Dr NW 928-3884

120 WIDMER - WILLIAMS

Albany
City Directory
© 1981 Johnson Publishing Company, Inc

WIDMER M R (Julia M ptnr Riverside Gardens) ptnr Riverside Gardens	928-3243
2340 Queen Av SW @	928-9772
WIDMER Susanne student Willamette University 144 Fairway Dr NE	967-1043
WIDMER Tim 3996 Linn Av SE	926-0024
WIEBE Rod (Terrie) self employed 2920 17th Av SE @	928-2050
Ch Rebecca '74 Jason '75	926-2561
WIEBE Ron D 1386 Mayview Dr NE	928-5083
WIEBE Ronald W (Geraldine R secy-treas Valley Appliance & TV Inc)	926-4124
pres Valley Appliance & TV Inc 148 Cherry Ln NE @	926-3805
WIEBE'S CUSTOM CABINETS Mike Wiebe ownr 30245 Hwy 34	926-9333
WIENSZ Norman (Mary Ann ownr Suver Meat Co) ownr Suver Meat Co	926-7068
8470 Suver Rd Monmouth @	926-7597
WIGGINS Ed O gate gurard Teledyne Wah Chang 1345 Casa Villa SE	928-5732
WIGHTMAN Kenneth M (Patricia) pres Timberland Services Inc	926-5996
731 Broadblain St SW @ Ch Carl A '70 Julie '73	926-3337
WILBORN Robert C (Lois C) metal wkr Ore Met 1220 Chestnut SE @	926-1792
WILBORN Robert C (Nancy emp SWF) emp Albany International	967-9616
1844 Meadow Wood Dr NW @ Ch Todd '66 David '68 Steve '71	926-8128
WILCOX Jack R (Mary Alice) 3669 Tudor Way SE	926-1778
WILCOX James (Lori J hairdresser Carriage Trade Salon of Bly)	928-8988
2442 Oak St SE Ch Hollie '78	926-4093
WILCOX Larry D (Jean) delivery man Sears 1840 15th Av SW @ Ch Kim '64	928-4368
WILCOX P L (Lora J) farmer 2745 Independence Hwy NW @	754-7700
WILCOX Steven P 1310 Lincoln SW	928-1370
WILDE Randy R (Mary) emp Ore Freeze Dry 4213 Evergreen St SE	967-9468
Ch Deeanina '78 Cory '81	928-8694
WILDISH CORVALLIS CONSTRUCTION CO Tim Hendricks ownr	926-9261
4885 NE Hwy 20 Corvallis	926-5504
WILDMAN A M retired 750 Queen Av SE	926-8088
WILDMAN Kenneth (Janet I legal int opr CBI Collections) 1018 38th Av SE	928-3151
WILDOM Lee (Alberta) mtce mn Evans Products 31998 Griffith Dr (T) @	928-7156
WILEY Cecil R (Hazel D computer opr Brand S Plywood Corvallis)	928-0105
emp Wah Chang 4528 Meeker Rd NE @ Ch Wesley '65 Raymond '75	928-4261
WILEY Edith retired 3416 Geary SE @	926-8227
WILEY John L student OSU 525 11th Av SW	928-5390
WILEY MERIDITH S 25 2nd Av SW (ofc)	926-8934
WILEY Vernon L 'Bill' (M Pauline) mlwrt Casey Enterprises 525 11th Av SW @	928-3402
Ch Tom '64	928-1877
WILLIAM WILLIAM K & CO Lake Oswego PO Box 229	928-9992
WILFERT Glen H (Lucile H) retired 803 5th Av SW @	926-9655
WILFONG Robert (Kathy) grocery clk Rt 2 Box 2840 @	928-8108
WILHOUR Raymond G (Judy) emp Environmental Protection Agcy	928-0195
3365 Crocker Ln NW @ Ch Ryan '72	928-7375
WILKEN Jerry (Melanie co-owner Wilken Photographs)	928-9740
co-owner Wilken Photographs 326 6th Av SW @	926-8316
WILKEN PHOTOGRAPHS Jerry Wilken & Melanie Wilken co-ownrs	926-8227
275 Pacific Blvd SW	928-5390
WILKERSON Ronald (Shirley) del mn United Parcel 4640 Redwood St SE @	926-8934
Ch Debbie '64 Kim '66 Jeff '69 Jason '71	928-3402
WILKIE Jim G (Nancy) emp Seabrook 2878 Arlington Dr NW @ Ch Nicole	928-1877
WILKINSON Dan (Mary Louise) wldr Wah Chang Groshong Rd Rt 2 Bx 102 @	928-9992
Ch David '71 Jodi '75	926-9655
WILKINSON Dwight emp Western Kraft 4520 Cortez Pl SE @	928-8108
Ch Chuck '69 Stephen '73 Christopher '77	928-0195
WILKINSON Dwight C 1888 Del Rio Av SE	928-7375
WILKINSON Elda retired Rt 2 Bx 347 @	928-9740
WILKINSON J M cook Mennonite Home 822 Queen Av SE @	926-8316
WILKINSON Mary E 3657 Oak Grove Dr NW	926-8227
WILKINSON Simoa 2339 34th Av SE	928-5390
WILKINSON Tim jettney drv Simpson Timber 2108 Main St SE	926-8934
WILKINSON William Howard (Vivian A) ptnr Davis Constn Rt 2 Bx 91 @	928-3402
Ch Valauri '66	928-1877
WILKISON William E Jr (Effie Jean) supt Open Door Co Rt 1 Bx 277L @	928-9992
Ch Annette M '63	926-4346
WILLAMETTE BARK CO 2120 Pacific Blvd SW	926-7771
WILLAMETTE BUSINESS FORMS Tom Jensen mgr 209 W 1st Av	928-2331
WILLAMETTE CUSTOM INTERIORS Larry Smith ownr 4169 Empire Way SE	928-3341
WILLAMETTE INDUSTRIES INC	
2730 PACIFIC BLVD PO BOX 907	926-7771
CUSTOM PRODUCTS DIVISION	928-2331
DURAFLOAKE DIVISION	928-3341
WILLAMETTE INDUSTRIES INC-ALBANY	
PAPER MILL	
WENDELL B HAMMOND RES. MGR., LANE C WICKVY PROD.	
MGR., ARCHER C JOHANSEN PERSONNEL MGR., HAZEL N PARSONS	
OFC. MGR., CHARLES A HESS ADMN. & TECHL. MGR., MELVIN R	
MOHR PLT. ENGR., GERALD L GARRIOTT MTC. SUPT.	
- MANUFACTURERS OF BAG PAPER, LINERBOARD & MEDIUM-	
OLD SALEM HWY PO BOX 339	926-2281
WILLAMETTE LAND INC Rt 2 Bx 332	967-7357
WILLAMETTE MEDICAL SERVICES CORP Fred Ellison genl mgr	928-1604
1490 Industrial Way PO Box 943	
WILLAMETTE MEMORIAL PARK	
MORTON L BOOTH PRES.	
JUSTIN J RANSOM VICE PRES.	
NELLIE STOKO SECY.	

(Cont)

HOWARD R HICKAM TREAS.	
CARL TRUE SUPT.	
CEMETERY & MAUSOLEUM	
SEE ADVERTISEMENT ON BACK COVER	
3020 OLD SALEM RD NE PO BOX 585	926-3831
OFFICE SERVICE	926-3831
SUPT OLD SALEM RD 'N PACIFIC HWY'	926-3831 or 926-2450
WILLAMETTE MONUMENTS	
THOMAS R AASUM JR MGR. - 805 ELLSWORTH ST SW	926-5457
WILLAMETTE OPTOMETRIC CLINIC Dennis Dehler ownr 1113 Hill SE (#J)	926-6044
WILLAMETTE PRODUCTION CREDIT ASSOCIATION Allen Campbell mgr	
440 E 1st Av	926-1771
WILLAMETTE SEED & GRAIN	
ROBERT R 'BOB' LOWRY PRES. - SEED, CHEMICALS, GRAIN-	
220 JEFFERSON ST NE PO BOX 791	926-8883
WILLAMETTE VALLEY FEED & FUEL	
RUSSELL SELL OWN. -PRESTO LOGS & FEED PRODUCTS-	
423 E 2ND AV	928-1954
WILLAMETTE VALLEY TITLE CO James Mallard mgr	
306 Broadblain St SW PO Box 981	926-8808
WILLAMETTE VALLEY TRANSFER Lyle Neschke ownr	
1995 Commercial NE Salem	926-3669
WILLARD Devin S projectionist Midway Drive Inn 330 8th Av SW	926-1228
WILLARD Earl (Shannon budget ofcr Linn County) mgr Cal Gas-Albany	
330 8th Av SW @	926-1228
WILLARD M D (Alice M) pipefitter W Kraft 1201 28th Av SE @	
Ch Katrina '71 Felecia '75	928-5703
WILLARD Mark 435 Burkhardt St SE	967-8319
WILLARD Norman I (Soon Hyang Paik) electn Castle & Cooke Foods	
3524 Lafayette St SE @ Ch Juliette '71 Sandra '72 Leslie '78	926-9202
WILLEM F N retired Rt 2 Bx 110 @	928-7717
WILLEM Raymond F mtce SWF Plywood 1512 Del Rio Av SE @	
Ch Michael '63 Eric '68	926-5632
WILLEM Shelley student OSU 1512 Del Rio Av SE	926-5632
WILLER'S MOTEL	
BILL DEEMER OWNEER - KITCHEN UNITS, FAMILY UNITS, COLOR	
TELEVISION, GARAGES, DIRECT DIAL PHONES-	
754 SW COAST HWY NEWPORT 'ON HWY 101' '4 BLOCKS N OF	
YAQUINA BAY BRIDGE'	265-2241
WILLETT Mamie ownr Willett Apts 808 Queen Av SE @	928-3025
WILLEY G 2551 23rd Av SE @	
WILLIAMETTE INDUSTRIES INCORPORATED CUSTOM PRODUCTS DIV	
3750 Marion SE	928-2331
WILLIAMS B L emp Western Craft 642 Thornton Lake Dr NW	
Ch John '64 Jerry '66	926-6873
WILLIAMS BAKERY Greg Swanson mgr 457 Queen Av SE	926-1505
WILLIAMS Bertie M 2009 Ferry SW	967-8167
WILLIAMS D M 1227 2nd Av SE	928-2975
WILLIAMS David student OSU 7379 Springhill Rd	967-1215
WILLIAMS David E (Marianne) car slsmn 1306 Umatilla SW @	
Ch Lisa '72 Teresa '75 Sara '78	926-6725
WILLIAMS Dean J (Barbara) tchr Meml Jr HS 1095 33rd Av SW @	
Ch Jason '70	928-2678
WILLIAMS Dennis K PO Bx 244 Tangent	926-2689
WILLIAMS E C ownr Book Nook 1215 Walnut St SW @	926-6828
WILLIAMS Erdley Dee (Eleanor) emp Tel Wah Chang 3011 Burkhardt St SE @	926-5453
WILLIAMS F L 1861 21st Av SE	928-5298
WILLIAMS Hugh F (Ella) emp Wah Chang 408 28th Av SE @	928-9540
WILLIAMS James 2557 Main St SE	
WILLIAMS Jennings E 3152 Alexander Ln NE	926-0123
WILLIAMS Jerry (Carol) emp Rem Metals 1139 Water St S @	
Ch Lewi '73 Jeremy '75 Maria '79	928-6874
WILLIAMS Jerry R 3639 Lafayette St SE	
WILLIAMS Jo Anne emp Mid-Valley Childrens Clinic 625 Walnut St SW @	928-5137
Ch Sheila '64	
WILLIAMS John D (Barbara supvr Darrell's) paper maker American Can	
3800 Mountain View Dr SE (#84) @ Ch Gary '66 Lori '67 Samantha '70	928-1026
WILLIAMS John J (Euvada ownr Woodcraft)	
yardman Sharp's Twin Oaks Bldgs Su 7887 Columbus St SE @	926-7428
Ch Johnny '64 Jerry '67	
WILLIAMS John T (Alana J) engr Autolmission Controls 2929 Scenic Dr NW @	928-5989
Ch Ian '76	
WILLIAMS Larry (Oakcha emp Smokecraft) electn 6152 Weldon Pl SW	
Ch Chang '63 Billie '69 Craig '69	926-1379
WILLIAMS Larry M (Carol M) pilot Albany Airways 240 Waverly Dr SE @	
Ch Kevin '71 Randy '75	926-0552
WILLIAMS LeRoy V (Bertie M mgr Kiddy-Ville)	
trk drvrv River Bend Sand & Gravel 1029 37th Av SW Ch John, Sheila	
WILLIAMS Lester L (Dorothy M) opr Wah Chang 6742 Sunset Dr NE @	928-9497
WILLIAMS Lewis R vice pres & mgr title ofc Key Title & Escrow Companies	
223 3rd Av SW PO Box 1450	926-5548
WILLIAMS Lewis R Jr 1450 Gibson Hill Rd NW	926-8105
WILLIAMS Llewellyn P 1903 Broadway NE	926-1710
WILLIAMS Margaret E nurse Salem Memorial Hosp 1225 Vine St SW @	
Ch Beth Bangs '68	926-7415
WILLIAMS Marvin (Jerri) emp Wah Chang 1245 Walnut St SW @	
Ch Jennifer '75 Heather '77	928-4851
WILLIAMS Melvin C (Linda S emp Courthouse Linn Cty) mlk wkr Amer Can Co	
2617 Oak St SE @ Ch Gwendolyn M '70	928-1477
WILLIAMS Milo H (Lorraine A retired) retired 2325 4th Av SE @	928-7727
WILLIAMS Morris (Marta L emp Pennys) constn wkr 467 Denver St SE @	926-5161
WILLIAMS Morry (Neva P) mgr T&R Truck Stop 3115 15th Av SE @	926-3928
WILLIAMS Norman E (Cheryl aide GAPS) mach Schwen Elec 1415 Hill St SE @	928-0339
WILLIAMS O 3152 Alexander Ln NE	926-0123
WILLIAMS Off (Mae) retired 913 E 1st Av @	926-1943
WILLIAMS Oscar K (Helen E) radiologist Drs Purnell Wiley & Williams	
291 Creswell Ln NW @	928-3514

(Cont)

WILLIAMS P K emp H&R Block 6605 Sunset Dr NE	
Ch Michael '65 LeAnne '67 Scott '69	926-6304
WILLIAMS Patricia G 2762 7th Av SE	926-8026
WILLIAMS R G retired 2111 E 1st Av @ Ch Michael R '65	928-9494
WILLIAMS R L (Deborah) ownr Cherry Chimney Sweeps 2912 Gibson Hill Rd NW	
Ch Acacia '75 Ronnie '77	926-0626
WILLIAMS Ralph D Rev (Paula) pastor Church of Christ 1168 9th Av SW @	
Ch Paul '66 Leah '68	967-7016
WILLIAMS Ralph T laborer Seabrooks 3471 Adah Av NE @	928-2728
WILLIAMS Ray E (Debbie prodn clk Ore-Met) mgr Barclays American Finance	
1991 Breakwood Cir SE @	926-4640
WILLIAMS Raymond L (Margaret) retired 2125 Jefferson SE	926-4380
WILLIAMS Richard (Pam emp Albany Credit Bureau) student LBCC	
750 Queen Av SE (#6) Ch Isiah '80	928-0936
WILLIAMS Richard A 7349 Camelot Dr SW	928-6867
WILLIAMS Richard G (Betty) emp OR State Police	
1999 Crittenden Loop NW @	928-6562
WILLIAMS Robert Dr (Daphne M) supt Greater Albany Pub Sch Dist 8-J	
3128 Fir Oaks Dr SW @	928-7799
WILLIAMS Rod 3135 E Knox Butte	928-5030
WILLIAMS S S student 908 Ferry SW	926-7112
WILLIAMS Scott dshwshe Chaiet Pancake & Pie House	
5050 Columbus St SE (#17)	928-6652
WILLIAMS Sheryl R tchr Jefferson HS 1081 Chicago SE	928-6628
WILLIAMS V J (Eleanor) retired 5320 Independence Hwy NW @	928-8014
WILLIAMS W E (Edna M) retired 1433 Sherman St NE @	926-4673
WILLIAMS W L retired 412 Geary St SE @	926-2049
WILLIAMS Willard (Janice kdgrtn aide Oak Sch)	
refrigeration engr Town & Country Mechanical Co 2583 Robin Hood NW @	
Ch Terri Lynn '63 Jackie Lee '68	928-4654
WILLIAMSON Ann 1855 Jackson St SE	926-1088
WILLIAMSON B M hsekpr Ervins Investment Co 335 Chicago St SE @	926-3106
WILLIAMSON Brian A (Linda hairdresser) fork lift opr Sno-Imp	
505 27th Av SE	967-7896
WILLIAMSON D L (K L) 950 Airport Rd SE	967-8743
WILLIAMSON David 206 7th Av SW	928-4364
WILLIAMSON Donald A (Myri S) metal wkr Wah Chang 4132 Durillo Pl SE @	
Ch Jason '74 Jamee '77	926-6835
WILLIAMSON Dorothy secy USDA-ASCS 1180 24th Av SW @	926-6653
WILLIAMSON Edith retired 915 College Park Dr SW (53)	
WILLIAMSON Greg R (Ton) mgr Prairie Mkt Corvallis 317 9th Av SW @	
Ch Amy '81	926-3090
WILLIAMSON Harold E (Shirley retired) retired 1081 Chicago SE (#5) @	926-9392
WILLIAMSON Howard B (Pat H) retired 739 6th Av SE @	928-4435
WILLIAMSON James W (Irene B) retired 2326 34th Av SE @	926-9532
WILLIAMSON Ralph furnace opr Wah Chang 2660 Crocker Ln NW @	928-7939
WILLIAMSON Robert E (Nina L) @	926-2497
WILLIAMSON Steven J (Constance A) emp Wah Chang 1804 27th Av SE @	
Ch Kenneth '73	928-6019
WILLIGAN L O (Agnes) retired 1095 15th Av SW @	926-7025
WILLIS Frank J (Helen H) retired 1121 8th Av SW @	926-4369
WILLIS Marion 1141 12th Av SW	926-2432
WILLIS MILLARD F atty 434 Baker St SE PO Box 945 (ofc)	926-1904
WILLIS Millard F (Clara M) atty 424 Baker St SE (res) @	926-5354
WILLIS Paul Jack (Dorothy) core layer Simpson 1015 20th Av SE	928-7630
WILLS Larry E (Jennie emp Mid Valley Childrens Clinic) student LBCC	
720 Walnut St SW @ Ch Moly '70 Jason '73	928-4999
WILLS Ray O (Pauline E) retired 32275 Tangent Dr Tangent @	928-4478
WILSON A S	
WILSON Al (Sue) formn Haring Dry Wall 1659 Spicer Wayside SE @	
Ch Brent '72 Chad '73 Damon '77	928-9475
WILSON B lbrn NAJH 1708 Del Rio Av SE	928-3900
WILSON Bill 'Childrens Phone' 2816 South Shore Dr SE	928-6722
WILSON Blanche 3415 Chicago St SE	928-8606
WILSON Brad 3013 Lawndale St SW	
WILSON Carl D 4904 Spring Hill Dr NW	926-2754
WILSON Cecil emp Fred Meyers 3800 South Mountain View Dr SE (#98)	926-1442
WILSON Charles (Linda) opr Wah Chang 1510 Hop St SW @	
Ch Kathy '64 Debra '68	928-3666
WILSON Cheryl L 1900 Hill St SE (#32)	
Ch Rebecca Clarneau Dustin Clarneau Desiree Clarneau	928-4224
WILSON Damon 312 22nd Av SW	926-4728
WILSON Danny K 1906 Ferry SW	928-6825
WILSON David G emp Seabrook Foods 1730 Thurston SE	928-2906
WILSON David J (Marilyn) electronics techn Applied Control Techns	
5968 Dumbuck Av NW @ Ch Sean '71 Kendra '75	928-2845
WILSON David M (Rosanne A religious educ St Marys Church)	
ct reporter Linn Cty Circuit Ct 705 6th Av SW @ Ch Emil '66 Adele '70	926-1457
WILSON Deanna student 1224 29th Av SE	928-1937
WILSON Dennis 'Pete' (Becky packaging dept wkr Smoke Craft)	
mecn Wayne Buck Chevrolet 1625 Howard Dr SE @	926-4512
WILSON Don (Beverly nurse Good Sam Hosp & realtor ERA)	
pres Mid State Petroleum 1020 Lakewood Dr SW @	
Ch Jennifer Nyland '64 Kristin '68 Erik '70	926-1817
WILSON Don (Beverly L) ownr Mid-State Petroleum Inc	
3013 Lawndale St SW Ch Jenny '64 Kristin '68 Erik '71	
WILSON Edwin D (Pauline L aide Lafayette Sch) millwright Wah Chang	
1224 29th Av SE @ Ch Sharon '71 Laurie '75	928-1937
WILSON Elizabeth student 3800 South Mountain View Dr SE (#98)	928-6160
WILSON F M retired 2550 14th Av SE (#11)	926-5065
WILSON Gary D (Judy acctng clk Wah Chang) emp SP RR 2351 Fulton Ct SE @	
Ch Justin '74 Sarah '76	926-8285
WILSON George T (Coralie J emp Northrup King) retired 508 29th Av SE @	928-4017
WILSON Glenn H (Alice) agrl rep US Natl Bank 36647 Gilkey Rd Scio @	
Ch Jeanne '71	928-3761
WILSON Greg student 1654 Christmas Tree Dr NE @	926-4556
WILSON H R 'Red' (Louise) tchr N Albany Jr HS 810 Thornton Lake Dr NW @	928-8509
WILSON Hazel retired 3800 South Mountain View Dr SE (#53) @	928-3635

WILSON INSURANCE INC

LEONARD L WILSON PRES.	
PAULETTA C WILSON SECY.	
COMPLETE INSURANCE COVERAGE	
'INSURE TODAY-BE SURE TOMORROW'	
FIRE AUTO HOMEOWNERS & CASUALTY BONDS	
221 3RD AV SW PO BOX 865	926-4291
WILSON Ivan Mrs tchr Riverside Sch 1335 Powell Way SE @	926-4181
WILSON J J retired 4015 E Knox Butte @	926-2800
WILSON Jackie Lowell (Rosemary) emp Wah Chang 3886 Linn Av SE @	
Ch Jackie '64 Julie '65 Judy '68	926-5346
WILSON James M (Gail) ownr Shell Serv Sta 1604 34th Av SE	
Ch David '69 Theresa '72	
WILSON Janna student 910 North Albany Rd NW	928-3855
WILSON Jim (Mary J) emp Wilson Painting 1937 Front Av NE @	928-4352
WILSON Jimmy L (Diane) 1324 31st Av SE @	926-4113
WILSON John (Louise) retired 5052 Joanna Pl SW (#17)	967-7360
WILSON Kaye R furn opr Wah Chang 3718 Thurston St SE @ Ch Rodney '68	928-4387
WILSON Kenny W (Marietta L) slsmn Allstate Ins 3958 Sedgewick Pl SE @	926-5126
WILSON Larry Craig emp Roth's IGA 419 3rd Av SE	
WILSON Lenora (Joyce supvr US Employment Serv) area formn Wah Chang	
1425 Laurel Heights NW @	926-1225
WILSON Leonard L (Pauletta C secy Wilson Ins Inc) pres Wilson Ins Inc	
2727 Lawndale St SW @	926-3620
WILSON Lester J (Darlene) 1740 Jackson St SE @ Ch Rhonda '63	926-2721
WILSON Lewis (Evelyn) retired 1340 Lafayette St SE	926-5348
WILSON Loren E Mrs 1040 Broadway St SW @	928-9171
WILSON M D retired 1335 Powell Way SE	926-4181
WILSON Marion W (C Berna) retired 308 South Nebergall Loop NE @	926-6303
WILSON Mark US Army 3088 Oak Grove Dr NW	928-2194
WILSON May 5353 Columbus St SE	967-8735
WILSON Michael L (Theresa M) 2312 20th Av SE	928-9114
WILSON Norman Lee (Kyong Lee) 3800 South Mountain View Dr SE (#98) @	926-1442
WILSON Oather H (Ella E) retired 1625 Tudor Way SE @	928-9278
WILSON Ostin B Rev (Evelyn R) pastor Church of God 6505 Sunset Dr NE @	928-7223
WILSON P 3510 Oak SE	967-9356
WILSON PAINTING Jim Wilson ownr 1937 Front Av NE	928-4352
WILSON Robert (Marcia) 2636 18th Av SE	928-4273
WILSON Robert L (Karen L cook Meml Jr HS) emp Wah Chang	
863 20th Av SE @	926-3978
WILSON Robin Bruce (Marilyn E) mold mkr Rem Metals Corp	
540 Railroad St SE @ Ch Tim '73 Justin '73 Tam '76 Teddy '78 Toby '80	926-2834
WILSON Ronald J (Barbara J) emp Wah Chang 3088 Oak Grove Dr NW	
Ch John '65 Roger '73	928-2194
WILSON S M 910 North Albany Rd NW	928-3855
WILSON Steve A (Debra L) emp Wah Chang 551 North Nebergall Loop Rd @	926-5246
WILSON Thomas A (Marie M) retired 1035 10th Av SW @	928-2126
WILSON Todd student 1425 Laurel Heights NW	926-1225
WILSON William E (Jan) 2816 South Shore Dr SE	
Ch Cheryl '64 Billy '67 Tammy '69	926-0446
WILT William (Diane) ownr Inter-City Sales 3333 Hwy 34 SE @	
Ch Kristen '75 Alsha '79	926-8844
WILTON Karen hair stylist 627 3rd Av SE	
WIMER D S 915 College Park Dr SW (#83)	967-7596
WIMER Donald Lyle (Marilyn piano tchr) pres Wimer Logging Co	
138 Cloverdale Dr NE @	926-1693
WIMER J R 3800 South Mountain View Dr SE	926-0647
WIMER Jeffrey student OSU 138 Cloverdale Dr NE	926-3977
WIMER L L (Marriann retired) retired 240 County Club Ln NW @	926-3365
WIMER LOGGING CO Donald L Wimer pres 600 Goldfish Farm Rd	928-8585
WIMER Newton R retired 1420 7th Av SW @	926-0786
WIMER Steve (Pam tchr Lebanon) ofc mgr Willamette Inds	
680 Goldfish Farm Rd SE	967-7636
WIMER William (Jean emp T & R Restr) emp Wimer Logging	
3800 South Mountain View Dr SE (#104) @	926-0647
WIMMER Paul I (Jane) paper maker Willamette Ind 3272 Millbrook Pl SE @	
Ch Jennifer '80	928-7785
WIMSATT Karma D sponge picker Wah Chang 2423 Jackson St SE @	926-1704
WINANS David P (Paula J tchr Salem Public Schs) admr GAPS	
1405 Chestnut St SE @ Ch Jennybecca '79	926-2039
WINANS Steven 1725 Thurston SE	926-1186
WINCHELLS DONUT HOUSE NO 403 1001 Pacific Blvd SE	928-2373
WINCHESTER Gary (Tina clk Wentworth Mtrs Inc) 2919 Geary Pl SE	
WINCHESTER Gary D (Tina) emp Linn Cty Assessors Ofc 2919 Geary SE	928-1186
WINDEN David 1911 38th Av SE	
WINDEN E L 1911 38th Av SE Ch Stephen '64	
WINDEN G R 3535 E Knox Butte (#3)	928-2763
WINDFALL REALTY INC Robert Jarrell broker 3640 Circle Dr SE	926-5869
WINDHAM Ronald D (Myong) 1010 14th Av SW @ Ch Joe '73	967-7937
WINE DEPOT 2100 7th Av SW	967-9499
WINES Marvin V (LaVira P) ownr Wines Realty Inc 3045 Park Terr SW @	926-2971
WINES REALTY INC Marvin P Wines broker & pres	
2221 Santiam Hwy SE PO Box 578	926-5525
WING Arthur G (Edna L asmbly wkr Hewlett Packard) retired	
33265 Hwy 99E (T) @	926-1189
WINGBACH J Phillip (Catherine L) emp Hewlett Packard	
1859 Valley View Dr NW @ Ch Lisa '76	928-6821
WINGO Everett (Etnel M) trk drvr PMT 2914 Grand Prairie Rd SE @	928-5983
WININGS Richard G (Dorothy self employed) logger LJC Logging Co	
131 Cleveland St NE @	928-7258
WINK Cecil (Linda clk Hewlett Packard) fireman Albany Fire Dept	
3277 Bryant Way SW @ Ch Kelly '66 Tami '68 Anna '70 Hanna '70	928-4468

122 WINK - WOOD

Albany

City Directory

© 1991 Johnson Publishing Company, Inc.

WINK Duane (Lola P emp Dr Ackerman & Dr Kuttner) self-emp Rt 2 Bx 278 ©
Ch Wendy '70..... 928-1338

WINK Jerry (Lana L supvr Willamette Poultry) retired 3450 Earl Av NE ©
Ch Shaun '66 Todd '67 Mark '69..... 928-0594

WINK Leo A (Patricia L) emp T&R Restr 1535 Maple St SW Ch Leo '76
..... 928-8082

WINK Marie E retired Rt 2 Bx 278A ©..... 926-8082

WINKENWERDER Kathy O graphic designer LBCC 822 6th Av SW ©..... 926-3864

WINKENWERDER Mark L 822 6th Av SW..... 926-3864

WINKLER & SIMMONS CO REALTORS 225 3rd Av SW PO Box 905..... 928-1211

WINKLER Forrest E (Dorothy RN LBCC Nursing Dept)
emp Winkler & Co Realtors 1105 Lakewood Dr SW ©..... 926-6921

WINKLER Joanne student Oral Roberts Univ 1105 Lakewood Dr SW..... 926-6921

WINN Charlene 920 18th Av SE..... 926-4917

WINN Darcy (J Lynn tchr Periwinkle) contr Winn Contr 2803 40th Av SE ©
Ch Bradley '80..... 928-5680

WINN Deanna student 520 SW 10th Av..... 928-6836

WINN E A (Ruth) retired Rt 2 Box 123 ©..... 928-7823

WINN F D (Alice M) serv dispatcher PP&L 130 Denver St NE ©..... 926-2520

WINN James A (Gladys E) retired 5264 Spring Hill Dr NW ©..... 928-8920

WINN Lena M retired Rt 2 Bx 122 ©..... 928-7804

WINN Lester D 6115 Independence Hwy NW..... 967-7471

WINN Lewis (Rachel A) retired 4839 Spring Hill Dr NW ©..... 928-8941

WINN Lois L emp ASCS Corvallis 3611 Madison St SE ©..... 928-8194

WINN Martin D (Rosemary) farmer Rt 2 Box 122 Dever ©..... 928-9867

WINN Monroe E Rt 2 Box 122..... 928-7804

WINN Orrville (Vivian emp Sullivan Constn) custn Meml Jr HS 3206 Pine St SE..... 928-7892

WINN Ray (Ida May) classified adv mgr Democrat Herald 520 10th Av SW ©..... 928-6836

WINN Sam (Holly wtrs Bob's Hamburger) trk drvr 1855 Jackson St SE
WINN Samuel E (Hollie) trk drvr Timber By-Products 628 Waverly
Ch Ruby Darlene '78..... 928-9273

WINNETT Cecil W (Wilma R) servmn Knox Reform 818 E 1st Av ©..... 926-8220

WINNETT Eugene A (Waunetta) retired 815 2nd Av SE © Ch Ora '65..... 967-7307

WINNIE Lavern (Cynthia L babysitter) trk drvr Texaco Bulk Plant
1540 Tudor Way SE Ch Nathan '77..... 926-1146

WINSTON Doyle R (Charlene desk clk Albany Bowling Center) electn Duraflake
1188 11th Av SW © Ch Teresa '64 Melinda '66..... 926-7985

WINSTON Gary (Renee) emp Spring Hill Cty Club 5050 Columbus St SE ©..... 928-8358

Ch Lucy '81..... 926-9889

WINSTON Gary A (Virginia) emp State of OR 3020 16th Av SE © Ch Alan '76..... 926-9889

WINSTON V emp Al-Ray Motel 827 Ferry St SW

WINSTONE Don E (Elizabeth J) emp Barry Do-It-Yourself Auto
3336 Countryman Cir NW © Ch Lisa '65..... 926-0184

WINSTONE Keith J (Kathy A) retired 1118 North Nebergall Loop NE
Ch Brian '77..... 928-2859

WINTER Jerome (Pam nurse Lebanon Medi Cntr) constn wkr 525 29th Av SE ©..... 928-3023

WINTER John K 303 North Nebergall Loop NE..... 967-9556

WINTER John N (Margaret R) emp Cham Hill 1420 Morse Ln ©..... 928-6674

WINTER Kimberly student 326 27th Av SE..... 926-5941

WINTER Robert F (Dorothy lab techn OR Freeze Dry) retired
1880 Crocker Ln NW ©..... 926-5550

WINTER Wayne A (Judith L cshr Winter Bread Thrift Str)
mach opr Evans Prod Corvallis 326 27th Av SE © Ch Heidi '69..... 926-5941

WINTERS Dale 3141 North Shore Dr SE..... 928-2106

WINTERS Stanley E (Mary F) emp Willamette Inds 3302 Devon Pl SE ©..... 928-9104

WINTERSTEIN L M 145 14th SE..... 926-5229

WINTERSTEIN T G emp Wah Chang 403 Madison St SE (#2)..... 928-7668

WIRT Cecil W (Pearl A) retired 1112 Shady Ln NW ©..... 928-8164

WIRTA William A (Marie D emp US Bank) retired Rt 2 Bx 252A ©..... 928-9198

WIRTH Bryan (Tammi) techn Wah Chang 608 24th Av SE © Ch Chrystle '81..... 926-7626

WIRTH Dennis D (Karen J) farmer 31535 Driver Rd Tangent
Ch Telly '77 Kyle '79..... 928-5062

WIRTH Donald R (Mary Anne) farmer 31144 Wirth Rd Tangent ©
Ch Timothy '70 Lisa '72..... 928-7712

WISACUP Peggy 822 34th Av SE Ch Chris '80..... 926-3595

WISBY Ronald mgr retail store 1671 15th Av SE (#A)..... 928-0564

WISCHNOFSKE Cecil (Margaret) emp Dustys Janitorial Service
2268 Moraga Av SE © Ch Rick '69 Lorie '71 Wesley '80..... 967-9442

WISE Bennie 194 Lake St SE..... 926-5102

WISE Brian truck driver North American Van Lines 194 Lake St SE..... 926-5102

WISE C student LBCC 2800 Geary St SE..... 967-7882

WISE Chris 114 Geary NE..... 926-3704

WISE Mary 37654 Crabtree Dr..... 928-7817

WISE Sharon Jr 1112 37th Av SW..... 928-1100

WISE Steve (Elizabeth secy Northrup King Co) engrng techn II City of Corvallis
1070 23rd Av SE ©..... 928-0880

WISE Vivian J emp Albany Genl Hosp 674 32nd Av SE (#34)..... 926-1389

WISECUP William C (Charless A) retired 950 Airport Rd SE (#41) ©..... 926-0276

WISECUP William Jr (Donna) electrician 808 33rd Av SE Ch Patty '63..... 926-1885

WISEMAN Henry E 3222 North Shore Dr SE (#18)..... 928-1063

WISHING WELL ARTS & CRAFTS Verma Brinson ownr 10555 Columbus St SE..... 926-7489

WISNER Marguerite 2550 14th Av SE (#32)..... 928-5251

WISSEMAN Ben 1400 Timmer SE ©..... 926-2582

WISSEMAN Darla student Box 942..... 928-7493

WISSEMAN Darrel student Heston Coil PO Box 942..... 928-7493

WITALIS John (Rhonda) Rt 2 Bx 294 ©..... 928-1995

WITBECK Brenda student 1610 Lawndridge SW..... 928-4791

WITBECK Foy D (Esther C) sls assoc Winkler & Simmons Co Rltr
1202 Crescent Dr SW ©..... 926-5183

WITBECK John (Linda checker Fred Meyer Groc & emp Bankers Life Ins)
emp Hogan Dstrng 1610 Lawndridge SW © Ch Mark '68..... 928-4791

WITBECK Shirley emp Roth's meatwrappers & brndr Spring Hill Country Club
728 Quarry Rd NW © Ch Tammi '75 Michele '75..... 928-4653

WITBECK Steven student 1610 Lawndridge St SW..... 928-4791

WITHERSPOON Roy (Joan) auto body reprim Ace Automotive Rebuilders
690 Salem Av SE

WITIKKO R V (Pearl emp Oregon Freeze Dry) emp Willamette Inds
3515 Dian Av NE ©..... 926-7842

WITT Conrad Sr (Mary E retired) retired 33047 Witt Dr Tangent ©..... 928-9031

WITT Conrad W (Barbara I secy Good Samaritan Hosp) self employed
33031 Witt Dr (T) © Ch Jennifer '66 Jackie '71..... 928-3732

WITT GEORGE LANDSCAPE ARCHITECT George Witt landscape architect
33046 Hwy 99E Tangent..... 928-9076

WITT Michael student LBCC 33031 Witt Dr (T)..... 928-3732

WITTENAUER Del (Marlyn prodn Hewlett Packard) prodn Hewlett Packard
2015 31st Av SE © Ch Bobby '68..... 926-0023

WITTRIG Jack R student 3248 Shady Oak Dr NE..... 926-5709

WITTRIG R house mother C H Farm Home 3248 Shady Oak Dr NE ©..... 926-5709

WITTRIG Tim student 3248 Shady Oak Dr NE..... 926-5709

WITZEL L 7408 Buckingham Pl SW..... 928-4277

WOEHL David L 8114 Queen Av SE..... 928-2142

WOHLBERG Paul (Beth) student 3952 Linn Av SE..... 967-8978

WOHLERS Jerry L (Midred) 1130 12th Av SW © Ch Dustin '76 Robbie '79..... 926-9742

WOHLERS Rick (Pam) sheet wkr DeWald Northwest 2005 Tudor Way SE ©
Ch Fay Ann '79..... 928-0797

WOLCOTT C J Albany ©..... 928-8752

WOLCOTT Gary (Barbara) news dr Albany Radio Corp Rt 2 Bx 106..... 926-3965

WOLD LaVerne (Sandra) emp US Plywood 405 5th Av SE

WOLDEIT Richard L 3613 Thurston SE..... 928-0253

WOLDEN John (Rebecca) cook West Brooks Restr 2430 Salem Av SE
Ch Caleb '76 Emily '78..... 926-3823

WOLF Larry utility Southwest Forest Prods 4029 E Knox Butte..... 926-9538

WOLFE Charles F (Betty J) shop formn Stokely Van Camp 1675 12th Av SE ©..... 928-7965

WOLFE Connie Jo student 6224 Weldon Ct SW..... 926-8565

WOLFE Darrell (Carol) tchr WAHS 5172 Spring Hill Dr NW ©..... 928-7244

WOLFE Elma retired 1905 Waverly Dr SE ©..... 926-3174

WOLFE Gregory C emp Amer Can Co 5050 Columbus St SE ©..... 926-2708

WOLFE Gregory C emp Amer Can Co 2732 Cedarwood Ct SE ©..... 967-8389

WOLFE Gregory C 1042 Belmont Av SW..... 926-1160

WOLFE Michael D (Ruth) dental techn Marysville Dental Lab Corvallis
6128 Piedmont Pl SW © Ch Jennifer '71 Steven '76..... 928-5764

WOLFE Sam (Maggie) emp Republic of Albany 6224 Weldon Ct SW..... 926-8565

WOLFE Tim shop foremn Wolfe Mfr 1237 Takena St SW ©..... 928-9934

WOLFER G Dewey 5353 Columbus St SE..... 926-6650

WOLFER Mel petroleum mgr Full Circle Inc 32882 Tangent Loop (T)..... 928-7964

WOLFF N 36388 Gilkey Rd Scio © Ch Charley '74..... 928-2320

WOLFORD BOB ROOFING 2140 17th Av SW..... 926-4172

WOLFORD Dave (Carmalita clk-typist Wah Chang) head admr Amer Can Co
2710 Alexander Ln NE © Ch Terry '65..... 926-6472

WOLFORD Harold D 755 13th Av SE..... 926-0211

WOLFORD Karen K hair stylist 2603 Circle St SE

WOLFORD Robert (Charlotte packer Oregon Freeze Dry) roofer Snyder Roofing
2140 17th Av SW © Ch Tim '68..... 926-0513

WOLFORD Tammy prep King Arturs Pizza 2140 17th Av SW

WOLFORD Troy student 2710 Alexander Ln NE..... 926-6472

WOLLAM A 706 Fulton St SE

WOLLERTSEN M Wally retired 1200 Salem Av SE (#6) ©..... 928-7412

WOLLSCHLAGER Les (Diane) emp HP 4610 Anthony Pl NW
Ch Greg '66 Natalie '68 Alisia '71 Molly '75..... 926-8560

WOLSKI G emp Wah Chang 121 Cleveland St NE

WOLSKI Glenn mach Wah Chang 121 Cleveland NE PO Bx 1383..... 967-7681

WOLSKI L E retired 1113 34th Av SE..... 928-4001

WOLSKI Rod (Deanna) hlpr Wah Chang 1962 Breakwood Cir SE ©
Ch Tami '64 Eric '73..... 928-9573

WOLSKI Theo H Jr (Jane A) 2774 7th Av SE (#4)..... 926-8560

WOMACK C (Mina) brick layer 4803 Riverside Dr SW ©
Ch Charles '64 Carrie '67 Christopher '70 Paul '70..... 928-5264

WOMACK Lawrence N drvr Albany Sanitation 3128 S Lyon..... 967-7657

WOMACK Lynn emp Stokely Van Camp 1830 Thurston St SE..... 926-7526

WONDERLEY Donald R (Shirley A) pastor Calvary Chapel 2719 27th Av SE ©
Ch Gary '65 Emily '72..... 928-5621

WOOD Ernest O 727 Ellsworth SW..... 928-1970

WOOD A B 3520 Oak St SE..... 926-8505

WOOD Ann 1030 Queen Anne Pl SE..... 926-1000

WOOD Bill W (Roxie) self employed 1415 Salem Av SE (#2)
Ch Kevin '70 Erick '74 Brian '76..... 928-0347

WOOD Carl D (Beth) warehsemm Greater Albany Schs 4283 Cabrillo Pl SE..... 926-0794

WOOD Cathi student LBCC 1003 Umatilla Ct SW..... 926-4629

WOOD Chris 1030 Scenic Dr NW..... 928-4045

WOOD Chris (Patti emp Teddi's Hse of Beauty) serv mgr Berg Brothers Dodge
415 35th Av SE © Ch Kelsey '81..... 928-8817

WOOD Claude R retired 32964 Old Mill Rd Tangent ©..... 928-3993

WOOD Clayton C (Roberta) pres Mill-Rite Farms Inc Rt 2 Bx 83C ©
Ch Shari '64..... 926-6375

WOOD D L 1081 Chicago St SE..... 928-6282

WOOD Dennis W emp Western Craft 1310 Washington St SW ©
Ch Chris '69 Jennifer '71 Matthew '75..... 926-3726

WOOD Diane B student LBCC 4253 Madrona Way SE..... 926-8558

WOOD FIBRE EXPORTS INC Charles S Lewis exec vice pres
1010 Airport Rd SE..... 928-4576

WOOD Gary L (Kathleen sls clk Payless Plywood) emp SWF Plywood
4142 Amanda Ln NE..... 928-5374

WOOD H Kim Dr (Jerry) orthodontist 1030 Scenic Dr NW (res) © Ch Robert '63..... 926-2530

WOOD H KIM DR orthodontist 1040 29th Av SW (ofc)..... 926-4010

WOOD H Kim Dr 'Children's Phone' 1030 Scenic Dr NW..... 928-4045

WOOD Herbert S (Helen L bkpr Mill-Rite Farms) ownr Mill-Rite Farms
Rt 2 Bx 84 ©..... 928-3285

WOOD HOUSE THE Roy McLaren ownr 1972 Broadway St SW..... 928-8673

WOOD Jack (Sylvia emp Ore-Met) sls mgr Security Alarm Corp
1003 Umatilla Ct SW ©..... 926-4629

WOOD Jack H (Adella sls assoc Viking RI Est Inc)
slspemr Westbrook & Steagall Inc 1212 36th Av SW @ 926-9388

WOOD Jeff student 1156 9th Av SW 926-3568

WOOD John (Rosemary) mgr Nelson Village Mobile Home Park
5050 Columbus St SE (#37) 967-7312

WOOD Joseph (Palma R LPN Corvallis Clinic) self employed
2120 Pacific Blvd SW @ 926-2992

WOOD Joseph 1735 24th Av SE 928-1466

WOOD Joseph (Palma R LPN Menonite Home)
ownr & genl mgr Springwood Consn 5787 Jon St SW @ Ch Justin Lee '80 926-4579

WOOD K A 2430 Tudor Way SE 926-5481

WOOD Kim student 3145 Ermine SE 926-0884

WOOD Maryn G (Nadine S dispatcher Hub City Concrete)
lab analyst Teledyne Wah Chang 1156 9th Av SW @ Ch Lisa '64 Greg '66 926-3568

WOOD PRODUCTS CREDIT UNION Curtiss Lunsford mgr
2225 Santiam Hwy SE 928-2773

WOOD Ralph (Agnes emp Greater Albany Pub Schs) emp PP&L
3618 Thurston SE @ Ch Shannon '69 Steve '72 926-3736

WOOD Raymond J (Marion J retired) retired 3036 Railroad SE @ 926-2861

WOOD Stephen P emp Springwood Consn Albany @ 926-0978

WOOD TRUSS FABRICATORS INC W C Himes ownr 1010 Goldfish Farm Rd SE 926-6898

WOOD W G (Ella) emp Wah Chang 3145 Ermine SE @ Ch Krista '70 926-0884

WOOD Walter G 'Jerry' (Myrtle) 3800 South Mountain View Dr SE
Ch Shawn '65 967-7435

WOOD Walter H (Marcia emp US Natl Bank) asst mgr US Natl Bank
3360 Kingston Way NW @ Ch Stephanie '68 Jennifer '71 928-3593

WOOD YIELD TECHNOLOGY CORP Ken Rose mgr 840 30th Av SW 928-9609

WOODARD Daniel M 589 Lafayette St SE 926-3824

WOODARD R slsldy Avon 1790 17th Av SW (#4) 926-2120

WOODARD Rose M rep Avon 1790 17th Av SW 926-1967

WOODCOCK Darwin (Vivian M) retired 710 12th Av SW @ 926-1989

WOODLAND SQUARE 225 Pine St SE 926-4551

WOODMAN Charles L cook Buzzsaw 3849 40th Av SE 926-9859

WOODRASKA Bill emp SWF 129 6th Av SE 967-7069

WOODRASKA Malvin E (Wilma F) formn SWF Plywood 1237 36th Av SW @ 926-4327

WOODRASKA William student Ricks Coll 1237 36th Av SW 926-4327

WOODRUFF Butch 1115 E 1st Av 928-9718

WOODRUFF Howard C (Linda J) 1525 38th Av SE @
Ch Darren '71 Shawn '72 April '76 926-6437

WOODS Bill (Susan) ownr B W 'Patch' Plastering 3217 Madison SE @
Ch Jonathan '67 Michael '71 Amy '77 926-7208

WOODS Charles S (Mollie emp Rainbow West) emp Teledyne
517 Cloverdale Dr NE @ Ch Melissa '66 Colin '70 Michael '71 928-8126

WOODS David H 139 Sherman St NE 928-3619

WOODS PLASTERING INC Ray Woods pres Bill Woods vice pres
3504 Geary St SE 928-7285

WOODS R M (Helen geology tchr Linn Benton Comm Coll)
auto visual instr Cascade Union HS Dist Pk Bx 1559 928-1135

WOODS Rawlin G (Constance M) emp SWF 2910 Tudor Way SE @
Ch Troy '64 Todd '66 Jody '68 Jenny '70 Rawling '78 926-2928

WOODS Ray M (Freda A secy & treats Woods Plastering Inc)
pres Woods Plastering Inc 3504 Geary St SE @ 928-7285

WOODS Raymond J (Rae vocational consultant Craw Rehabilitation)
emp Eugene Exel 37542 Crabtree Rd Crabtree @ 967-8192

WOODS Richard (Sharon toolroom mgr Casey Enterprises)
slsmn Golden West Mobil Homes 4261 Cabrillo Pl SE Ch Michelle '64 967-8439

WOODS Rodrick chemical conditioner Wah Chang 1615 Moraga Av SE @ 928-0119

WOODSELLER Doug Derryberry 424 W 1st Av 928-1598

WOODSHED THE Martha Veal ownr
553 Main SE Located At Main & SP Railroad Tracks 926-0021

WOODWARD Jerry W (June) retired 6204 Nelson Loop SW @ 926-3790

WOOLARD Curt R (Sharon) emp Valley Welding Supply Co
4235 Glenwood Av NW @ Ch Whitney '75 Todd '78 926-1579

WOOLDRIDGE Kent (Gail A secy Trans Ag) crop dusting Trans Ag
Rt 2 Bx 190 @ Ch David '69 Marty '70 Kathy '76 967-7200

WOOLEY H A 2525 Salem Av SE @ 928-8177

WOOLFOLK Mike T (Sharon K) emp Amer Can 1630 Main SE @
Ch Julie '74 Kelly '78 928-7199

WOOTON Douglas D emp Simpson Timber 6687 Peterson Ln NE @ 926-4127

WOOTON Molly B 6687 Peterson Ln NE 926-4127

WOOTON Richard W (Doris emp Wah Chang) emp SWF Plywood
2939 Pulver Ln NW @ 928-9007

WORDEN Glen E (Jean ownr Something Special) pres Verboort Sausage
3025 Hurlwood Dr NW @
Ch Micah '68 Matthew '69 Aaron '71 Benjamin '75 Sarah '76 Daniel '76 926-2500

WORDEN Kelly (Kathy) emp Circle K 1230 Shady Ln NW 928-0106

WORDEN Kelly 810 S Lyon 967-7568

WORKINGER Howard D (Roselia E secy Dr Endicott)
prin North Albany Grade Sch 1817 Broadway St NW @ 926-4105

WORKMAN A V 341 2nd Av SE 928-9193

WORKMAN Gene H pipefitter wdr Western Kraft 2510 Oak St SE @ 926-6459

WORKMAN Roger student Columbia Christian Coll 2510 Oak St SE 926-6459

WORKMAN Roger L 2917 SW 53rd Av 926-0655

WORKMAN William (Mary F sls assoc Wines Rity) emp HP
612 Clover Ridge Rd NE @ 926-5253

WORLD ASSEMBLY CONCERT CO 1113 Hill SE 926-2806

WORLD WIDE TRAVEL BUREAU
ROBIN G OLSEN OWN'R, MARGARET J SMITH MGR., STAN STUTZMAN TRAVEL CONSULTANT, MIMI POITRAS TRAVEL CONSULTANT -TRAVEL AGENCY, AIRLINE, STEAMSHIP & RAIL TICKETS-
122 FERRY ST SW PO BOX 189 DOWNTOWN ALBANY 926-8626

WORLDWIDE PHOTOGRAPHY 4035 Evergreen SE 928-7463

WORLEY Bert H (Edith M) retired 1905 Waverly Dr SE (#83) 926-1733

WORTHEN Brenda student WAHS 1414 9th Av SW 928-7601

WORTHEN Vernon L Dr (LuDean) dentist 1414 9th Av SW (res) @
Ch Sharma '66 928-7601

WORTHEN VERNON L DR dentist 903 9th Av SW (ofc) 928-4501

WORTHINGTON R B 2506 Oakville Rd SW 926-7212

WORTHLEY Norman E (Jeanne) bartender Elks
3800 South Mountain View Dr SE (#134) @ 926-5397

WOZICH Martin logger 35362 Spicer Dr (L) 926-3539

WRIGHT B L news & ad paste up Albany Democrat Herald
913 Broadway St SW @ Ch Laura '64 Julia '68 926-5971

WRIGHT Boyd A (Yoshiko) 3037 Millers Cemetery Rd NE @ Ch Edward '68 928-1964

WRIGHT Cheryl 937 Goldfish Farm Rd SE 926-8077

WRIGHT Cindy emp McDaniels Arctic Circle 484 Columbia
WRIGHT Earl H (Persis M) retired 1320 Lehigh Way SE @ 928-3075

WRIGHT Edward B (Judy B techr Hewlett Packard) tchr Western OR State Coll
306 6th Av SE @ Ch Kitty '66 926-3234

WRIGHT Eric student 2176 Seven Mile Ln SE 928-9632

WRIGHT Esther nurses aide Albany Genl Hosp 1143 12th Av SW

WRIGHT Everett (Shirley A) 937 Goldfish Farm Rd SE @ 926-8077

WRIGHT Gary techr Hewlett Packard 2513 18th Av SE 928-5265

WRIGHT Gene (Sandra nurse Lebanon Hosp) emp City of Albany
2176 Seven Mile Ln SE @ Ch Matthew '66 Carl '69 928-9632

WRIGHT Ira L (Virginia F) emp Albany Paper Mill 2910 Chicago St SE @ 926-3625

WRIGHT James R (Evelyn retired) retired 915 College Park Dr SW @ 928-7297

WRIGHT Jerry (Connie) emp Simmons Timber 1837 Queen Av SW Ch Cheryl '67 928-6561

WRIGHT John B emp Rust Engineering 5052 Joanna Pl SW 928-3627

WRIGHT Keith (Beverly) pres Wright Volkswagen 4386 Bramblewood Ln NW @ 926-4335

WRIGHT KEITH VOLKSWAGEN Keith Wright ownr 2315 Santiam Hwy SE 926-5886

WRIGHT Kim pkr OR Freeze Dry 3819 Linn Av SE 926-3462

WRIGHT Lloyd E (Carol tchr Albany Private Sch) MTS Hewlett Packard
1604 34th Av SE @ 967-7182

WRIGHT Lorn C (Dolores L nurse Linn City Health Dept)
drv'r tender Boise Cascade 2403 Squire St NW @ Ch Lawrence '64 926-8423

WRIGHT M 1861 21st Av SE 928-0779

WRIGHT M E student LBCC 915 College Park Dr SW 926-6287

WRIGHT Melinda K 32981 E Hwy 99 (T) 926-4429

WRIGHT Philip A (Ila M sls clk J C Penney) trk drv'r George VanDyke Trkg
1425 Old Salem Rd NE @ 928-3509

WRIGHT Randy emp Evans Products 2007 Broadway Hwy @ 967-9515

WRIGHT Richard A (Elizabeth) emp Ore Met 3483 Madison St SE @
Ch Melanie '76 Daniel '78 926-8865

WRIGHT Valerie student 1837 Queen Av SW 928-6561

WRIGHT Victor L (Kay D recpt Dr Gary A Goby) emp NW Natural Gas
3003 Seven Mile Ln SE @ Ch Traci '70 926-5986

WRIGHT W C (Margaret) 3119 Geary St SE @ 926-5274

WRIGHT W H Sr (Clara M) retired 2104 Thurston SE 926-5139

WRIGHTESE James (Karen) emp Kings Table 1410 Umatilla Ch Rebecca '79

WRIGHTHOUSE Randy 824 34th Av SE 926-3192

WRIGHTMAN A Joe (Josephine M) farmer 3268 Miller Cemetery Rd NE @ 928-8875

WRIGHTMAN Frank T (Hazel V) retired 737 10th Av SW @ 926-1811

WRIGHTMAN Robert J carp Walter Mangnell Rt 2 Bx 86A @ 926-9832

WROOT C R 2939 Jackson SE 926-7424

WULF Dale N (Twila J clk Penney's) melting dept Ore Met
3002 Tudor Way SE @ 926-6388

WULF Les (Lynne) equpt opr Barry & Sons 1305 Water Av NE
Ch Jon '67 Angela '69 Amy '75 928-1922

WULF Wendi Jo 405 5th Av SE 967-8487

WULFF Stephen K (Carolyn A emp Cascade Interiors) emp City Ofc
3814 Hill St SE @ 926-1684

WURM Edward J (Ardith chkr Richey's Mkt) sub formn R Veal & Son
855 Clay St SE @ 926-4838

WURM Floyd H (Violet L) retired 32581 Hwy 99E Tangent 928-7980

WURM G M 610 Sherman St SE 928-5782

WURSTER Alexander (Theresa) 930 18th Av SE 926-7289

WUTH David P (Dorthea) chaplain Albany Genl Hosp 4472 Del Rio Pl SE @ 926-1057

WUTH Timothy student LBCC 4472 Del Rio Pl SE 926-1057

WYATT Eugene (Roberta M) masonry contr 2927 North Shore Dr SE @ 926-5951

WYATT Kathy dispatcher Albany PD 208 5th Av SE (#202) 926-1072

WYATT Larry G (Cathy millwkr Boise Cascade) brickmason Wyatt Masonry
147 Waverly Dr SE 967-7014

WYATT Lloyd E (Jean) retired 2331 Salem Av SE 926-9975

WYATT MASONRY Eugene Wyatt mason 2927 North Shore Dr SE 926-5951

WYATT Miriam student SOC 33850 McFarland Rd (T) 928-8026

WYATT O Earl (Pauline RN Good Samaritan Hosp) emp SP RR
33850 McFarland Rd (T) @ 928-8026

WYKLE M E 3521 Lafayette St SE 926-7308

WYLIE Steve (Becky emp K-Mart) electn Western Kraft Co
1826 Broadway St NW @ 928-4318

WYLIE Steven J student 1400 Umatilla SW 926-0117

WYLIE Teresa student 1826 Broadway St NW 928-4318

WYMAN B J student Linn Benton 4290 Moraga Pl SE 928-1581

WYMAN Walter H 2415 9th Av SE 926-5966

WYNINEGAR Tom student LBCC 1545 Thurston SE 926-4178

WYNINEGAR Tony student Phagens Bly Sch 1545 Thurston St SE 926-4178

WYNINGER Thomas (Judith emp Hit Paradise Music) 1545 Thurston St SE
Ch Amanda '67 926-4178

WYNN S 1010 Geary SE 967-9372

WYRICK Robert A (Virginia P) emp Wah Chang 2125 Washington St SW @ 926-0683

WYSE George H Rt 1 Bx 286K 928-3273

WYSE John R vice pres finance Teledyne Wah Chang Albany
37909 Hungry Hill Dr (S) 394-3677

WYSE Lester Jack (Lucille A) emp City of Albany 2243 Front Av NE @ 926-6443

124 XTERMA - ZINK

Albany
City Directory
1981 Johnson Publishing Company, Inc

X

XTERMA PEST CONTROL Leonard E Currier 621 E 1st Av..... 926-1234

Y

Y M C A-FAMILY Y Lee Graff genl dir 3311 Pacific Blvd SW..... 926-4488
Y M C A-GOOD TIMES OFC Doug Huff dir 930 Queen Av SW..... 928-4559
YAEGER Elfrieda retired 3520 Oak St SE..... 928-0798
YAEGER Ernest 2742 7th Av SE..... 928-5048
YAEGER P Chris (Barbara mgr Tupperware) counselor Sch Dist
595 Rondo St NW @ Ch Jason '75..... 926-1691
YAGELSKI M L 1605 Lafayette St SE..... 928-3274
YAMAHA MUSIC SCHOOL Ray Levans & Katie Levans ptrns
1215 Snortridge SE..... 928-1731
YAMAMOTO G financial consultant Wayne Buck Chevrolet 1737 23rd Ct SE..... 926-1289
YANCEY B A retired 1615 Liberty St SW @..... 928-8415
YANCEY C W (Eunice M) retired 2340 Broadway St SW @..... 928-9507
YANKEY John 2430 8th Av SE..... 928-4483
YARDLEY Norman 4151 Clay Place SE..... 928-9257
YATES C J 919 20th Av SW..... 967-8627
YAUGER Danny R (Charlene emp Citizen Valley Bank)
serv writer Stoddard Chevrolet 3800 South Mountain View Dr SE @
Ch Sandra '71 Brandon '74..... 928-1702
YAUGER Donna 1365 Howard Dr SE..... 926-7376
YAAGER Harry V 2607 Pine Ln SE..... 926-0983
YAAGER Melvin A (Maria E) mtn repair wkr State of OR 1365 Howard Dr SE @
Ch Natalie '64 Paula '66 Christine '67 Michael '71..... 926-7376
YAAGER Peter carpenter 1365 Howard Dr SE..... 926-7376
YAAGER Stephen student 1365 Howard Dr SE..... 926-7376
YEARSLEY Leroy F (Lillian E) retired 928 Waverly Dr SE..... 926-1375
YEE A C 3120 Ermine Ct SE..... 928-1424
YEE David Hall (Feng H) chem US Bureau of Mines 1219 26th Av SW @..... 926-1650
YEE David Jr student 1219 26th Av SW..... 926-1650
YEE Lonnie student West Albany 1219 26th Av SW..... 926-1650
YEE Lucy A student 1219 26th Av SW..... 926-1650
YELTON Carrie 1515 Powell Way SE @..... 928-7164
YEOMAN Bill (Nita) 6188 Weldon Pl SW @..... 926-7926
YETT P 922 Washington SW..... 967-8557
YIH Stephen (Mae) Rt 2 Box 274L..... 327-2666
YINGLING Carl C (Sandra J) emp Standard Steel 1617 Front Av NE @
Ch Shawna '72 Bethany '73..... 928-0856
YINGLING Donald R (Cheryl emp Standard Steel) emp Standard Steel
602 34th Av SE Ch Theresa '65 David '67 Christina '76..... 928-9511
YOAKLEY Clifford H (Carolyn I) retired 1350 Spring Hill Dr NW @..... 926-2514
YOCUM ETHEL BOOKKEEPING & TAX SERVICE Jeffrey Smith ownr
712 9th Av SW..... 926-1782
YOCUM Robert B (Jane J dietn Albany Genl Hosp) serv mgr Nissen Ford
1115 Jones Av NW @..... 928-8012
YODER Frances B 5535 Columbus St SE..... 926-3173
YODER Glenn R (Annie E nurses aide Albany Genl Hosp) emp Wah Chang
2120 Geary St SE @..... 926-2332
YODER Mabel 4972 Columbus St SE
YODER Robert (Alice nurse asst Mennonite Home) 2140 16th Av SW @
Ch Michael '64 Matthew '72..... 926-0169
YOGURT STAND The Lucille Barker ownr 124 Broadalbin SW..... 926-6629
YON Gary L (Sharon D) tchr Greater Albany Pub Sch 6425 Sunset Dr NE @
Ch Craig '67 Scott '69 James '71..... 928-8806
YORK Jerry (Kim) iron wkr Local 29 1701 Moraga Av SE @..... 928-5299
YORTON George (Mary) 7277 E Knox Butte @
Ch Ronnie '66 Gary '70 Trisha '76..... 926-9865
YOST Garold M (Kerry) emp Wah Chang 810 Clay St SE
Ch Steven '65 Bryon '67..... 928-5150
YOTHER George A (Nadine) custdn Corvallis School Dist 504 14th Av SE @..... 926-8529
YOUNG Alfred Ernest (Karen L) hired man Cook Farms 1025 10th Av SE @
Ch Sabra '76..... 926-8417
YOUNG Charles H (Carol N lbrn Albany Private Sch) mtce Ore Met
1008 Takena SW @ Ch Caris '66 Curtis '69 Caryn '73..... 926-4855
YOUNG D L 2945 Conser Rd NE..... 928-0267
YOUNG DON 2922 Moraga Av SE..... 967-1038
YOUNG Donald E (Violet L bkpr Emmons, Kyle, Kropp & Kruger PC)
tchr Meml Jr HS 1214 Crescent Dr SW @..... 928-9623
YOUNG Ed (Virginia) retired 4085 Shortridge St SE @..... 967-7038

YOUNG ENTERPRISES dba KENTUCKY FRIED
CHICKEN OF ALBANY
JERRY YOUNG OWNRR- 1109 9TH AV SE..... 926-6118
YOUNG Frank (Florence) 730 Queen Av SE..... 926-0098
YOUNG Gene E (Sandra) mgr Dairy Queen 3210 16th Av SE @..... 928-1848
YOUNG Gerald L (Judith K emp Linn Cty Juvenile Dept) CSD State of Oregon
1170 24th Av SW @..... 926-1698
YOUNG James E (Cheryl) serv mgr North Albany Cty Serv Dist
1740 15th Av SW @ Ch Matthew '71 Benjamin '75..... 926-9563
YOUNG Janet T secy Judge James Good 1205 Crescent Dr SW Ch Diana '69..... 926-2178
YOUNG Jerry emp Snell Tool Rental 2221 Jefferson SE..... 928-6463
YOUNG Jerry (Patricia)
ownr Young Enterprises dba Kentucky Fried Chicken of Albany
1420 12th Av SW @ Ch Lisa '65..... 926-4167
YOUNG Jerry C 'Children's Phone' 1420 12th Av SW..... 928-5892
YOUNG Joe H (Jody L) machst Northwest Industry Inc 2130 Tudor Way SE @..... 928-2123
YOUNG John E Sr retired Rt 2 Bx 192C..... 928-0157
YOUNG K T (Jen Fei retired) retired 1255 Center St SE @..... 926-2621
YOUNG Ken 4805 E Knox Butte

YOUNG Ken V emp Stokely-Van Camp 34017 Red Bridge Rd @..... 928-7791
YOUNG Lavon (Nancy J) emp Standard Steel 37410 Hungry Hill Rd Crabtree
Ch Deborah '64 David '66 Kimberly '72..... 928-0482
YOUNG Melody student 1170 24th Av SW..... 926-1698
YOUNG Merrill 1796 Moraga Av SE..... 928-0785
YOUNG N L 2139 17th Av SW..... 926-6739
YOUNG Ray (Donna) 6087 Teddy Av NE @ Ch Chuck '70..... 967-7160
YOUNG Rick (Flo ownr & mgr Carriage Trade & Hair Hut)
ownr Rick Young Constn Scio (S) @ Ch Ricki '72 Randy '75..... 926-9531
YOUNG Robert 1856 Clover Ridge Rd NE..... 926-7898
YOUNG Ronald L student NW Christian 1205 Crescent Dr SW..... 926-2178
YOUNG Valorie 1420 12th Av SW..... 926-4167
YOUNG Wilson Mrs 5052 Joanna Pl SW..... 928-6638
YOUNGBERG Dan (Annette M emp Corvallis Cmc) emp Hewlett-Packard
3043 Bunn Dr NW @..... 928-7028
YOUNGBLOOD Tim (Jean M) emp Agra Pack Inc Cliff Rd Rt 2 Box 254 @..... 928-7036
YOUNGER OIL CO Larry Younger pres Elaine Younger secy 1550 Salem Av SE..... 926-4289
YOUNGER Steve (Laurie) 705 Waverly Dr SE..... 967-7661
YOUNKINS F K 908 Ferry St SW (#8)..... 926-8532
YOUR SECOND CLOSET Pearl Roskop & Karen Morris ptrns
811 Pacific Blvd SE..... 926-8268
YSEN Carl A (Shirley J nursing asst Salem Meml Hosp) pipe fitter Amer Can
3895 Sedgewick Pl SE @..... 926-6586
YUNG Gail M student 2581 18th Av SE..... 928-8876
YUNG Raleigh J (Ruby) retired 2581 18th Av SE..... 928-8876
YUNG Robert (Alean Lenderizer grader Simpson Timber)
core feeder Simpson Timber 1240 Ferry St SW @
Ch Darrell '66 Lee '68 Shirlean '73..... 926-8276
YUNG Ronald R (Linda ofc mgr Albany Industrial Mach Inc)
co ownr Albany Indl Mach Inc 3533 Oak Grove Dr NW @..... 926-8431
Ch David '69 Aleah '73..... 928-1495
YUTZIE Billy Ray ptrnr Bill's Flower Tree 3105 14th Av SE..... 928-1495
YUTZIE Steven J (Shelly ptrnr Bill's Flower Tree) ptrnr Bill's Flower Tree
2450 27th Av SE Ch Bryan '76 Jason '78..... 926-3081

Z

ZAHORIK Steven 410 Clover Ridge Rd NE..... 967-7348
ZALENT Luara 589 Lafayette SE..... 967-9081
ZAMUDIO Joe (Lydia emp Community Services) 6204 Warwick Ct SW
Ch Vincent '77..... 926-6156
ZARONES A 931 Washington SW..... 926-1426
ZASTOUPIL Cherrie hostess Izzy's 146 Peach Tree Ln NE..... 926-4065
ZASTOUPIL Irvin P (Margaret G) ownr A to Z sign 146 Peach Tree Ln NE @..... 926-4065
ZASTOUPIL L 1861 21st Av SE..... 928-2761
ZASTOUPIL Lorie Ann student 146 Peach Tree Ln NE..... 926-4065
ZEEMIN Gary (Carrie) self employed 5876 Hafez Ln NE..... 926-1409
ZEGERS Richard T (Carla) emp Western Kraft 6858 Teddy Av NE @
Ch Charity '74..... 928-4750
ZEHR Dave (Cheryl) saw filer McLagan Saw Co 2047 Scravel Hill Rd NE
Ch Sarah '74 Courtney '76..... 928-7200
ZEHR Joe (June E) 1678 Oak Grove Dr NW @..... 926-0725
ZEHR John (Marlene) Rt 3 Box 883 @..... 928-3189
ZEHR L C 438 8th Av SW..... 928-7066
ZEHR Lloyd R (Fern L) bldg inspr City of Corvallis Rt 2 Bx 277C @..... 928-7992
ZEHR Robert B (Carleen L cook Myrles Chuck Wagon) mech Wah Chang
2115 Casa Villa SE Ch Jolene '74..... 926-5656
ZEIGLER Dan (Ann) credit mgr Cascade Farm Serv 4158 Del Monte Pl SE @
Ch Kyle '70 Alan '73 Lisa '76..... 928-6221
ZEIGLER David J (Wendy) case wkr Dalton Family Serv 2450 Thurston SE
Ch Scott '70 Cory '72 Kelsey '80..... 926-7450
ZELINKA M H 1610 15th Av SE..... 967-8629
ZELLER Nelson (Elva) retired 321 Denver St NE @..... 928-7397
ZELLER Timothy (Debby) wldr KCS Enterprises Old Mill Rd Ch Jennifer '80..... 928-4117
ZELLWEGER Leland retired 1607 Front Av NE..... 926-4569
ZEMLIKA Henry Jr retired 2208 Jefferson St SE..... 928-4447
ZEMP Opal L retired 1665 Thurston St SE @..... 926-5468
ZENTZ Allen E (Darlene M emp Azalea Hse) mech Linn Cty 2105 Hill St SE @
Ch Linda '65 Mike '67..... 928-9111
ZENTZ Harry E (Arleta R) retired 1665 Sherman St SE @..... 928-8355
ZERR B R 3665 Bartley Dr SE @..... 926-1822
ZERR Phil G (Marilyn L) ownr Albany Wheel & Exhaust 2817 44th Av SE @
Ch Phillip '68 Lynn '70..... 926-2905
ZERVAS Harry (Helen) 1197 Century Dr NE @..... 928-5643
ZERVAS Michael emp City of Lebanon 1197 Century Dr NE..... 928-5643
ZGORZELSKI Victor A (Madeline tchr Oak Sch)
transp mgr Sederwood Forrest Co 838 38th Av SE @ Ch Mindy '70 Todd '66..... 926-3835
ZIEGLER Ernest L (Frances) retired Rt 1 Bx 394 @..... 928-2661
ZIEMER Larry (Dixie) 2043 Ferry SW @..... 926-5482
ZIGLER Joseph E (Rosemary D) emp Amer Can 1032 Tyson Pl SW @
Ch Pam '67 Jeff '69..... 926-7155
ZIMBELMAN Carrie R inventory clk Pay-N-Save 2815 Tudor Way SE..... 926-8352
ZIMBELMAN Ivan R (Olive) inventory mn Pay-N-Save Auto Cntr Inc
3246 Salem Av SE..... 926-9355
ZIMBELMAN Roxanne E secy Pay-N-Save 2351 Queen Av SE..... 967-9355
ZIMBELMAN Vern Russell (Pearl E) emp Pay-N-Save Auto Cntr
2815 Tudor Way SE..... 926-8352
ZIMMER J J supvr Children's Servs 1107 36th Av SW..... 928-7121
ZIMMERMAN Charles Sr (Gloria) retired Riverside Dr SW Rt 3 Box 767X @..... 928-7890
ZIMMERMAN Donald (Lisa) 5052 Joanna Pl SW @..... 967-9396
ZIMMERMAN Earl R (Barbara) emp Western Craft 3580 David Av NE @..... 928-5792
ZIMMERMAN Henry R (Barbara emp Wah Chang) shop formn Beaver Building
3825 Firwood Cir SE @ Ch Melanie '70..... 928-6285
ZIMMERMAN Robert 3580 David Av NE..... 928-5792
ZIMMERMAN Timothy 3580 David Av NE..... 928-5792
ZINK James H (Ruby) 525 E 1st Av #21..... 926-1681
ZINK Paul (Lois emp Albany Genl Hosp) emp PP&L 2717 Columbus St SE @..... 926-2346
ZINK Paul D (Stephanie) emp Safeway 924 31st Av SE Ch Melinda '79..... 926-5639

ZINK Peter student 2717 Columbus St SE.....926-2346
 ZINK Russell L 1379 14th Av SW.....928-7549
 ZINK Vernon (Rosetta) retired 422 Hill St SE @.....928-7850
 ZINK Wallace (Patricia J) supvr Stokley Van Camp 553 35th Av SE @
 Ch Teresa '67 Michae '69.....926-4807
 ZIPPERER Ira fertlizer & Full Circle Inc 515 Bradley SE
 ZIPPERER Ira fertlizer & chemical mgr Full Circle Inc
 495 NW Walnut Corvallis
 ZIPPERER Ira R student 515 Bradley St SE.....926-6544
 ZIRBES Esther 830 34th Av SE.....926-9758
 ZITO John (Mary S tutor) emp State of OR 1425 9th Av SW @
 Ch Christopher '77 Meredith '78.....926-9982
 ZMUDKA James F 2693 Chicago St SE.....967-7443
 ZOLLER Michael F 1222 30th Av SE.....928-0566
 ZOLOTOFF J Terry (Patricia K emp Mid Valley Otolaryngolists) student OSU
 1935 Crittendon Loop NW.....928-5142
 ZOLOTOFF John (Donna Lee J) emp Seabrook Foods Rt 2 Bx 91F @.....926-6424
 ZOLOTOFF Tim emp SWF 1620 Casa Villa SE.....928-1722
 ZOLSKEY Leslie C (Helen) retired 133 Cherry Ln NE @.....928-9779
 ZOOM MOTORS William F Zumwalt mgr 4269 Santiam Hwy SE.....926-2994

ZUHLKE Brian emp Jenks Farms 3091 Conser Rd NE.....926-3026
 ZUHLKE C R 1692 15th Av SE.....928-0553
 ZUHLKE Donald E (Lynden K toll painting tchr) emp Amer Can
 32936 Old Church Rd Tangent @ Ch Tracy '66 Debra '68.....928-9991
 ZUHLKE Harold A (Ruth R) retired 1525 Elm St SW @.....928-7581
 ZUHLKE James R emp Simpson Timber Co 1065 23rd Av SE @.....928-9051
 ZUHLKE Roy (Jackie) emp Simpson Timber Co 3091 Conser Rd NE @.....926-3026
 ZUMWALT Amel D (Ellen) 4271 Santiam Hwy SE.....928-2770
 ZUMWALT Terry student 1515 Chestnut St SE.....926-3596
 ZUMWALT W Floyd (Donna secy treas Zoom Motors Inc)
 pres Zoom Motors Inc 1515 Chestnut St SE @ Ch Angela '67.....926-3596
 ZURFLUH Steve J (Lori M certified nurses aide Salem Convention Cntr)
 emp Morse Bros 525 Railroad SE Ch Tara '80.....926-1158
 ZURFLUH Steve J student 3203 Madison SE.....928-3144
 ZWAARD Robert machst Steed Truck Inc 3255 Oakville Rd SW.....928-2609

? TYPICAL QUESTIONS ?

Your City Directory Will Answer

ABOUT AN INDIVIDUAL

- How does he spell his name?
- What is his middle initial?
- Is he married? What is his wife's name?
- Where does he live?
- Does he own his home or rent?
- Has he a telephone?
- Who are his neighbors?
- What does he do for a living?
- Where does he work?
- Is he the "head of the house" or a resident?
- Does he own a business? Is he a member or officer?
- Who else is in the same business or profession?

ABOUT YOUR CITY

- What is the city's history?
- What are the latest population figures?
- What is the latest statistical and general civic information?
- What are the leading industries and activities of the city?
- What are the names and locations of the schools?
- What are the churches and where located?
- Who are the pastors of the churches?
- What are the locations of the hospitals, homes and asylums?

ABOUT A LOCALITY

- How is the quickest way to get there?
- Who lives at a given address?
- Is there a telephone at the address or nearby?
- What is the character of the neighborhood?
- Is it a "home-owners" section?
- What is the nearest street corner?
- What is the nearest store, church, school, garage, shopping center, parking lot, etc.?
- Where are the public and office buildings?
- If it is a business location, what business?
- If an office building, what firms or professional people are in what rooms?

ABOUT A BUSINESS CONCERN

- What is the nature of the business?
- What is the correct name and address?
- Is it a Proprietorship, Partnership or Corporation?
- Who are the partners, owners, or officers?
- Who else in same or similar lines?

ALBANY, OREGON

CLASSIFIED BUSINESS DIRECTORY

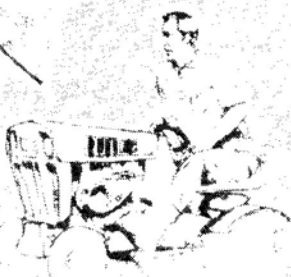
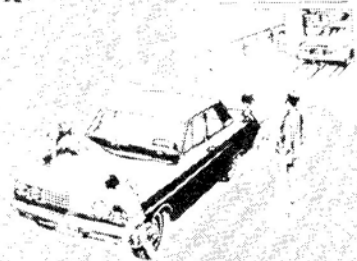
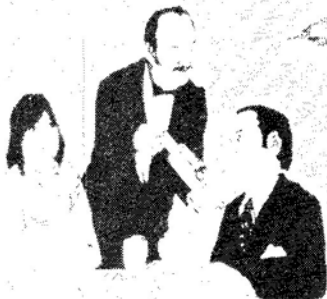
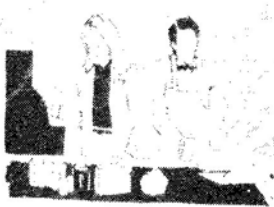
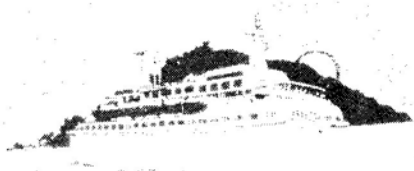

The Common Medium Between Buyer and Seller

POSTAL ZIP CODES

List of ZIP Codes for nearby Communities

Agate Beach	97365	Lincoln City	97367
Albany	97321	Logsdon	97357
Alsea	97324	Lvons	97358
Alumsville	97325	Mill City	97360
Blodgett	97326	Monmouth	97361
Brownsville	97327	Mount Angel	97362
Cascadia	97329	Neotsu	97364
Corvallis	97330	Newport	97365
Oregon State University	97331	Otis	97368
Oregon State University Dorms	97332	Otter Rock	97369
Crabtree	97335	Philomath	97370
Crawfordsville	97336	Rickreall	97371
Dallas	97338	Saint Benedict	97373
Depoe Bay	97341	Scio	97374
Detroit	97342	Scotts Mills	97375
Eddyville	97343	Shedd	97377
Falls City	97344	Sheridan	97378
Foster	97345	Siletz	97380
Gleneden Beach	97338	Silverton	97381
Grand Ronde	97347	Stayton	97383
Halsey	97348	Sublimity	97385
Harlan	97349	Sweet Home	97385
Harrisburg	97446	Tangent	97389
Idanha	97350	Tidewater	97390
Independence	97351	Toledo	97391
Jefferson	97352	Turner	97392
Junction City	97448	Vaisetz	97393
Kings Valley	97353	Waldport	97394
Lacomb	97354	Waterloo	97355
Lebanon	97355	Willamina	97396



***Need additional
ZIP Code Information?
"Contact your local
Post Office"***

ACCOUNTANTS

KRUSE ROGER acct
425 2nd Av SW PO Box 605 (ofc).....926-5543

RAY-BERT CASCADE
BOOKKEEPING SERVICE
1117 9TH AV SE.....926-6463

SANDERS VERNON D
201 1st Av W Linn-Benton Bldg (ofc).....928-9395

SMITH RICHARD acct
425 2nd Av SW PO Box 605 (ofc).....926-5543

ACCOUNTANTS-CERTIFIED PUBLIC

APPEL THOMAS A CPA
425 2nd Av SW PO Box 605 (ofc).....926-5543

BAKER MALCOLM E CPA
300 Ellsworth St SE PO Box 825 (ofc).....928-3354

BOWMAN ROGER CPA
521 S Lyon St PO Box 828 (ofc).....926-6015

BRUDVIG BAKER & CO PC
300 Ellsworth St SE PO Box 825.....928-3354

BRUDVIG DONALD W CPA
300 Ellsworth St SE PO Box 825 (ofc).....928-3354

BUUS TIMOTHY D CPA 1205 9th Av SE (ofc).....928-6500

DEMPSEY THOMAS JR CPA
425 2nd Av SW PO Box 605 (ofc).....926-5543

GLOGAU THOMAS E CPA
425 2nd Av SW PO Box 605 (ofc).....926-5543

KLOHK HERBERT A CPA
425 2nd Av SW PO Box 605 (ofc).....926-5543

KOONTZ FREDRICK M CPA
425 2nd Av SW PO Box 605 (ofc).....926-5543

MARSHALL & RUNNING PC
SEE ADVERTISEMENT
THIS CLASSIFICATION
521 S LYON ST PO BOX 828.....926-6015

MARSHALL LOY W JR CPA
521 S Lyon St PO Box 828 (ofc).....926-6015

OLSON DONALD J CPA
1951 Ferry St SW (ofc).....926-6144

OLSON STUART E CPA
425 2nd Av SW PO Box 605 (ofc).....926-5543

PHILLIPS DONALD L CPA
425 2nd Av SW PO Box 605 (ofc).....926-5543

PRICE WESLEY B JR CPA
425 2nd Av SW PO Box 605 (ofc).....926-5543

RUNNING RICHARD CPA
521 S Lyon St PO Box 828 (ofc).....926-6015

SEIDA S OZZ CPA 1035 2nd Av SE (ofc).....926-4339

SLOAN ROBERT W CPA
2120 Pacific Blvd SW PO Box 1009 (ofc).....926-8815

SPIVEY & BUUS 1205 9th Av SE.....928-6500

SPIVEY WINSTON CPA
1205 9th Av SE (ofc).....928-6500

WARNER NEIL CPA
425 2nd Av SW PO Box 605 (ofc).....926-5543

WARNER PHILLIPS & CO PC
425 2ND AV SW PO BOX 605.....926-5543

ACCOUNTANTS-PUBLIC

BRADLEY CORNETT & CO PC
1120 Hill St PO Box 611.....928-1228

BRADLEY ROBERT O acct
1120 Hill St PO Box 611 (ofc).....928-1228

CORNETT WILLIAM acct
1120 Hill St PO Box 611 (ofc).....928-1228

COX MARVIN I acct 432 2nd Av SE (ofc).....926-2609

ADDING MACHINES

See Calculating & Adding Machines & Supplies

ADJUSTERS

GIESY GREER & GUNN INC
552 SW 3rd Corvallis.....752-3489 or 752-3480

ADVERTISING

JOHNSON PUBLISHING
COMPANY INC
PO BOX 455, LOVELAND, COLORADO
'ZC 80539-0455'.....303 667-0652

ADVERTISING AGENCIES & COUNSELORS

CLAUSSEN ADVERTISING INC
422 E 1st Av (#A).....926-3754

MARKETING DYNAMICS INC
SEE ADVERTISEMENT
THIS CLASSIFICATION
2865 SANTIAM HWY SE PO BOX 1779.....926-8519

**T MICHAEL O'DAY
ADVERTISING & MARKETING**

- Albany's Full Service Agency
- Model & Talent Agency Services
- All Media • Research • Planning

321 SW Sixth St Albany.....928-7773

RYAN ADVERTISING &
PUBLIC RELATIONS 2840 Marion St SE.....926-4419

TWO-FOR-ONE DINER'S CLUB
1207 9th Av SE.....926-6877

ADVERTISING-DIRECTORY & GUIDE

JOHNSON YELLOW PAGES

Johnson



yellow pages

**ADVERTISE
FOR ACTION**

Reach Your Ready-to-Buy
Prospects

"FOR INFORMATION CALL"

JOHNSON PUBLISHING COMPANY, INC.
PO Box 455 Loveland, Colorado
'ZC 80539-0455'.....303 667-0652

ADVERTISING-NEWSPAPER

WEEKLY DOLLARSAVER THE
3370 Hwy 34 SE.....928-9999

AGRICULTURAL CONSULTANTS

AGRIMANAGEMENT INC 4520 Balboa Pl SE.....926-6676

AGRICULTURAL IMPLEMENTS

See Farm Equipment

**AIR CONDITIONING
CONTRACTORS & SYSTEMS**

TOWN & COUNTRY MECHANICAL
CONTRACTORS INC 145 Baker St NE.....928-3572

TYS HEAT PUMP SERVICE
2837 Tied Ct NE Salem.....928-3247

**AIR CONDITIONING EQUIPMENT
& SYSTEMS-REPAIRING**

MEADER BROTHERS AUTO ELECTRIC
& TEXACO SERVICE
224 WASHINGTON ST SW PO BOX 576.....926-3504
of.....926-3428

AIR TRAVEL TICKET AGENCIES

See Airline Ticket Agencies

**AIRCRAFT CHARTER RENTAL &
LEASING SERVICE**

MOUNTAIN AIR HELICOPTERS INC
3510 E Knox Butte.....926-0524

MOUNTAIN AIR HELICOPTER
3510 E Knox Butte PO Box 852.....926-5533

AIRCRAFT SCHOOLS

PILOT PERSONNEL INC
3520 E Knox Butte PO Box 653.....926-4999

**AIRCRAFT SERVICING
& MAINTENANCE**

RELIANT AVIATION INC
3516 E Knox Butte PO Box 413.....928-3232

AIRLINE COMPANIES

UNITED AIRLINES RESERVATIONS
& INFORMATION Albany.....928-5446

AIRLINE TICKET AGENCIES

AWAY TRAVEL SERVICE
801 CHICAGO ST SE PO BOX 769.....926-8828

CORVALLIS.....757-9792

EUGENE.....687-2250

LEBANON (L).....259-2437

MONMOUTH.....838-3313

JIM BARRATT TOURS.....926-8837

GLOBE TRAVEL
815 MAIN ST SE.....926-8851

GO AWAY!

AWAY TRAVEL SERVICE

Featuring
Jim Barratt Tours

801 SE Chicago St PO Box 769

Albany.....926-8828

Corvallis.....757-9792

Eugene.....687-2250

Lebanon.....259-2437

Monmouth.....838-3313

Jim Barratt Tours.....926-8837

(Continued Following Page)

Your Heart Fund Gifts help to speed
life-saving advances in coronary care.



**Marshall & Running P.C.
Certified Public Accountants**

Loy W. Marshall Jr. - CPA
Richard Running - CPA
Roger Bowman - CPA

The people you can
Ac-count on

926-6015

521 S. LYON ST. P.O. BOX 828 ALBANY

**Marketing
Dynamics, Inc.**

For all your graphic design,
typesetting or print
needs -
specialty,
custom and
novelty items
available.



2865 S.E. SANTIAM HWY
ALBANY, OREGON 97321 926-8519

Airline Ticket Agencies (Cont.)

WORLD WIDE TRAVEL BUREAU

**AIR LINE TICKETS
FOR ALL CARRIERS**

Complete Travel Arrangements
Our Service Costs You Nothing

Downtown Albany
122 SW Ferry St PO Box 189 926-8626

AIRPLANE INSURANCE

See Insurance

N **NATURAL GAS**
ORTHWEST NATURAL
GAS COMPANY

926-4253

Between 8:00 a.m. and 5:00 p.m.
All other times dial Operator and
ask for Commerce 9962 (No
Long Distance Charge)

229 S.W. Broadalbin St., P.O. Box 689, Albany

**STOP GOING
AROUND IN
CIRCLES!**



**FIND WHAT YOU'RE
LOOKING FOR IN THE
YELLOW PAGES**



AIRPORTS

ALBANY AIRPORT 3510 E Knox Butte 926-5533
LEES FLYING 374 Scravel Hill Rd SE 926-7628

ALARM SYSTEMS

See Burglar Alarm Systems

**ALCOHOLISM INFORMATION &
TREATMENT CENTERS**

AL-ANON Albany 752-1174
BENTON-LINN COUNCIL ON ALCOHOL INC
227 6th Av SW 757-9887

ALTERATION CONTRACTORS

See Building Contractors

AMBULANCE SERVICE

AMBULANCE-ALBANY FIRE DEPARTMENT
110 6th Av SE 967-4333

AMUSEMENT DEVICES

HIT PARADE MUSIC CO
3290 S Lyon St PO Bx 1178 926-1549

AMUSEMENT PLACES

LAKESHORE LANES INC
682 AIRPORT RD SE 926-4631

ANIMAL HOSPITALS

See Veterinarians

ANIMAL SHELTERS

BENTON HUMANE SOCIETY
Airport Rd SW PO Box 1336 757-9000

ANSWERING SERVICE

See Telephone Answering Service

ANTENNAS

L & B SALES & ANTENNA INSTALLATION
Albany 928-7225

ANTIQUES-DEALERS

BRASS LION ANTIQUES & FURNITURE
705 S Lyon St
I REMEMBER 222 Ellsworth St SE 926-5257
MITSCH'S ANTIQUES
4620 Christopher Av SE 926-3724
NORM'S ANTIQUE CLOCKS & FURNITURE
734 S Lyon St 926-2037
RAGGEDY ANN-TIQUES &
COLLECTABLES INC 333 W 1st Av 928-7637
WEB SHOWCASE 222 W 1st Av 928-0331

**ANTIQUES-REPAIRING
& RESTORING**

CONRAD'S COUNTRY WOOD SHOP
33031 Witt Dr (T) 928-3732
FINISHING TOUCH 6410 Looney Ln SW 928-5271

APARTMENTS

AMERICAN VILLAGE OF ALBANY
505 27th Av SE 926-6905
BROOKSHORE APARTMENTS
1539 15th Av SE 926-0574
CAMLU RETIREMENT APTS 3520 Oak SE . . . 926-6952
CASA VILLA 1635 Casa Villa SE 928-5112
CHICAGO APARTMENTS 1011 Chicago St SE 928-1965
COLONY INN 1042 Belmont Av SW 928-1500
COTTONWOOD MANOR APTS
1081 Chicago SE 926-0802
DEARBORN DUPLEXES 924 E 31st 928-9774
DRAPER DICK BUILDER
1904 MARION ST SE 926-4170
HAYES SHELTER INDUSTRIES
1200 Queen Av SE 926-1222
HILLHOUSE APTS 1900 Hill St SE 926-1608
JACKSON PARK GARDEN APTS
5052 Joanna Pl SW 926-5210
JANSEN MANOR 921 W 11th 928-9774
KINGSMAN APARTMENTS 919 20th Av SW

Apartment (Cont.)

LAKESIDE MANOR APARTMENTS
2746 7th Av SE 926-0894
MANCHESTER MANOR 730 Queen Av SE 926-0278
MILLWOOD MANOR 2550 14th Av SE 928-2545
OAK STREET TERRACE 1111 Oak St SE
OAKWOOD MANOR 3510 Oak St SE 926-7856
PARK APARTMENTS THE 1861 21st Av SE 928-7161
PARK VILLAGE 525 24th Av SE (#1) 926-0284
QUEENS TERRACE APARTMENTS
750 Queen Av SE 926-6000
SANTIAM TERRACE APARTMENTS
855 Chicago St SE 928-8431
SHERIDAN PLAZA 208 E 5th 928-9774
T J'S APARTMENTS 926 5th Av SE
VILLA APARTMENTS 740 29th Av SE 928-2469
WEST SIDE VILLA APARTMENTS
945 22nd Av SW 928-2454

**APPLIANCES HOUSEHOLD
MAJOR DEALERS**

HARRY'S MAJOR APPLIANCE
806 2nd Av SE 928-6205
MIDWAY TV & APPLIANCE INC-SALES
& SERVICE 1700 Pacific Blvd SE 926-8619
NORTHWEST NATURAL GAS CO
SEE ADVERTISEMENT
THIS CLASSIFICATION
229 BROADALBIN ST SW PO BOX 689 926-4253
SEARS ROEBUCK & CO
118 2ND AV SE PO BOX 520 967-3217
CATALOG ORDERS 967-3200
VALLEY APPLIANCE & TV INC
333 S Lyon St 926-9441

**APPLIANCES HOUSEHOLD MAJOR
SERVICE & REPAIR**

A TO Z APPLIANCE AND FURNITURE INC
215 2nd Av SE 926-6101
APPLIANCE CENTER 415 W 1st Av 928-8242
HANDY ANDY'S APPLIANCE SERVICE
32072 Birdfoot Dr (T) 926-2685
LINN-BENTON APPLIANCE SERVICE
3375 Ferry SW 928-2570
STRADER'S HOME APPLIANCE REPAIR
216 Jackson SE 926-5099

**APPLIANCES HOUSEHOLD SMALL
SERVICE & REPAIR**

JACK'S SMALL APPLIANCE REPAIR
233 3rd Av SW 926-2641
PAYLESS APPLIANCE & TV SERVICE
922 NW Circle Blvd Corvallis 753-4436

APPRAISERS

BOLLES INSURANCE &
APPRAISAL SERVICE
1024 8TH AV SW PO BOX 165 926-1452
LAYMAN & EMMY APPRAISERS
712 9th Av SW 928-7105

ARCHITECTS

COSTA DAVID F JR archt
210 Ellsworth St SW (ofc) 926-2263
COSTA DAVID FRANCIS & ASSOCIATES
210 Ellsworth SW 926-2263
MERRILL THOMAS W archt
321 6th Av SW (ofc) 926-0905

ART GALLERIES & DEALERS

CREATIVE ARTS GUILD GALLERY
436 W 1st Av 928-2999

**ARTIFICIAL FLOWERS PLANTS
& TREES**

BILL'S FLOWER TREE
305 WASHINGTON ST SW 928-1223

ARTISTS-COMMERCIAL

VIC'S COMMERCIAL ART SERVICE
533 4th Av SW

ARTISTS' MATERIALS & SUPPLIES

ALBANY ART CENTER 1113 Bain St SE 928-2355

ARTS & CRAFTS SUPPLIES

HOBBY CENTER 1911 PACIFIC BLVD SE 928-5255
 RED ENTERPRISES 1960 Jefferson SE 926-8748
 WISHING WELL ARTS & CRAFTS
 10555 Columbus St SE 926-7489

ASPHALT & ASPHALT PRODUCTS

ALBANY ASPHALT
 2902 Three Lakes Rd SE PO Box 451 926-3872
 MORSE BROS INC ALBANY
 ROCK DIVISION
 1759 KENNEL RD SE 928-2547

ASSOCIATIONS

ALBANY AREA CHAMBER
 OF COMMERCE
 435 W 1ST AV PO BOX 548 926-1517
 ALBANY JAYCEES
 Timber Linn Lake Admn Bldg PO Box 381 926-2092
 ALBANY JAYCEES WOMEN PO Box 323
 AMERICAN RED CROSS-LINN
 COUNTY CHAPTER 3388 Pacific Blvd SW 926-1543
 B P O ELKS LODGE #359 245 4th Av SW 926-2205
 F I S H PO Bx 607 926-4357
 FISH EMERGENCY SERVICE PO Box 607 926-4357
 GIDEON'S INTERNATIONAL
 313 South Nebergall Loop Rd NE 928-9755
 GIRL SCOUT COMMUNITY CENTER
 1221 14th av SW 928-4238
 GOODWILL INDUSTRIES OF OREGON
 2510 Santiam Rd SE 928-5121
 HOMEBUILDERS ASSN OF GREATER
 LINN COUNTY 181 34th Av SE 928-5159
 LINN ASSOCIATION FOR
 RETARDED CITIZENS 832 Elm St SW 928-2178
 MONTEITH SOCIETY THE 518 2nd Av SW 967-8699
 PARENTS ANONYMOUS 706 5th Av SE 926-6735
 RENTAL MANAGEMENT ASSOC
 181 34th Av SW 928-5159
 SALVATION ARMY THE 2223 4th Av SE 928-4774
 TIMBER CARNIVAL ASSOCIATION
 SEE ADVERTISEMENT
 THIS CLASSIFICATION
 TIMBER LINN PARK ADMN BLDG PO
 BOX 1540 928-2391
 WELCOME WAGON 2300 20th Av SE 926-6330
 Y M C A-FAMILY Y 3311 Pacific Blvd SW 926-4488
 Y M C A-GOOD TIMES OFC
 930 Queen Av SW 928-4559

ATTORNEYS

See Lawyers Also

ALEXANDER DELL A atty
 507 WASHINGTON ST SW PO BOX
 279 (OFC) 928-6171
 ASHENFELTER DENNIS D atty
 130 W 1st Av PO Box 667 (ofc) 926-2255
 BECKHAM DAVID B atty
 135 5th Av SW PO Box 516 (ofc) 928-5811
 BLACK THOMAS L atty
 130 W 1st Av PO Box 667 (ofc) 926-2255
 BODTKER WILLARD I atty
 428 2ND AV SE PO BOX 1334 (OFC) 928-3361
 BRICKEY WILLIAM E atty
 130 W 1st Av PO Box 667 (ofc) 926-2255
 COLLINS HOWARD atty
 130 W 1st Av PO Box 667 (ofc) 926-2255
 COWGILL MICHAEL G atty
 130 W 1st Av PO Box 667 (ofc) 926-2255

DECKER BECKHAM NELSON
 STUBER & KNOWER PC

Attorneys At Law

Frederick L. Decker
 David B. Beckham
 James G. Nelson
 Larry W. Stuber
 David B. Knower

135 SW 5th Av PO Box 516
 Albany 928-5811

(Continued Following Column)

Attorneys (Cont.)

DECKER FREDERICK L atty
 135 5th Av SW PO Box 516 (ofc) 928-5811
 DELAPOER JAMES V B atty
 425 2ND AV SW PO BOX 40 (OFC) 926-5504
 EMMONS CLARENCE S atty
 507 WASHINGTON ST SW PO BOX
 279 (OFC) 928-6171
 EMMONS KYLE KROPP & KRYGER PC
 507 WASHINGTON ST SW PO BOX 279 928-6171
 EVES DAVID S atty
 605 Jefferson St SW Corvallis (ofc) 757-1213
 GARDNER ROBERT S atty
 605 Jefferson St SW Corvallis (ofc) 757-1213
 HEALY F JAMES assoc atty
 425 2ND AV SW PO BOX 40 (OFC) 926-5504
 KNOWER DAVID B atty
 135 5th Av SW PO Box 516 (ofc) 928-5811
 KOOS RONALD L atty
 425 2ND AV SW PO BOX 40 (OFC) 926-5504
 KROPP RICHARD T atty
 507 WASHINGTON ST SW PO BOX
 279 (OFC) 928-6171
 KRYGER J DAVID atty
 507 WASHINGTON ST SW PO BOX
 279 (OFC) 928-6171
 KYLE SAM O atty
 507 WASHINGTON ST SW PO BOX
 279 (OFC) 928-6171
 LONG MERLE A atty
 425 2ND AV SW PO BOX 40 (OFC) 926-5504
 LONG POST DELAPOER & KOOS PC
 425 2ND AV SW PO BOX 40 926-5504
 McCORMICK JOHN atty
 507 WASHINGTON ST SW PO BOX
 279 (OFC) 928-6171
 McCORMICK RICK atty
 507 WASHINGTON ST SW PO BOX
 279 (OFC) 928-6171
 MUIR ROBERT W atty
 507 WASHINGTON ST SW PO BOX
 279 (OFC) 928-6171

(Continued Following Column)

Attorneys (Cont.)

NELSON JAMES G atty
 135 5th Av SW PO Box 516 (ofc) 928-5811
 NORMAN GARY E atty
 433 4TH AV SW PO BOX 901 (OFC) 928-6193
 POST DANIEL A atty
 425 2ND AV SW PO BOX 40 (OFC) 926-5504
 POWERS PETER L atty
 130 W 1st Av PO Box 667 (ofc) 926-2255
 QUICK DEAN M atty
 130 W 1st Av PO Box 667 (ofc) 926-2255
 REID ROGER H atty 442 W 4TH AV (OFC) 926-5804
 RINGO ROBERT G atty
 605 Jefferson St SW Corvallis (ofc) 757-1213

RINGO WALTON EVES &
 GARDNER PC

Robert S. Ringo
 James W. Walton
 David S. Eves
 Robert S. Gardner

ATTORNEYS AT LAW

605 SW Jefferson St Corvallis 757-1213

ROLLEMA MELVIN atty
 428 2ND AV SE PO BOX 1334 (OFC) 928-3361
 SCHULTZ EDWARD F atty
 130 W 1st Av PO Box 667 926-2255
 SCOTT & NORMAN ATTORNEYS
 433 4TH AV SW PO BOX 901 928-6193
 SCOTT ROBERT T atty
 433 4TH AV SW PO BOX 901 (OFC) 928-6193
 STUBER LARRY W atty
 135 5th Av SW PO Box 516 (ofc) 928-5811
 THOMPSON ORVAL N atty
 130 W 1st Av PO Box 667 (ofc) 926-2255
 WALTON JAMES W atty
 605 Jefferson St SW Corvallis (ofc) 757-1213

(Continued Following Page)

Always Plan to Attend the
**WORLD CHAMPIONSHIP
 TIMBER CARNIVAL**



JULY 4TH WEEK END
 THE BEST IN FAMILY ENTERTAINMENT

Albany, Oregon

Thrills Galore for Young and Old

PHONE 928-2391

A PROJECT OF THE ALBANY JAYCEES & JAYCEE WOMEN

P.O. BOX 1540 ALBANY Timber Linn Park Administration Bldg.

Attorneys (Cont.)

WEATHERFORD J K atty
130 W 1st Av PO Box 667 (ofc).....926-2255
WEATHERFORD THOMPSON BRICKEY &
POWERS PC 130 W 1st Av PO Box 667.....926-2255

AUCTIONEERS

H AUCTIONS WEST 503 Main St SE.....928-3985

AUDITORS

See Accountants

AUTOMOBILE ACCESSORIES

See Automobile Parts & Supplies-New

AUTOMOBILE BODY REPAIRING & PAINTING

CORLISS PAINT & REPAIR 34080 Excor Rd....926-5812
DEANS BODY & PAINT CO DBA PACIFIC
AUTO BODY & PAINT
357 11th Av SE PO Bx 1221.....926-7248
FIRST STREET AUTO BODY
300 E 1st Av PO Bx 172.....926-5725
HOEFERS CUSTOM PAINTING Rt 2 Box 205.....926-2126
MAIN AUTO BODY 550 Main St SE.....926-0073
NEW LOOK AUTO PAINTING
5150 Santiam Hwy SE.....926-7272
NISSEN MOTORS CO
121 S LYON ST.....926-5538
PARTS.....928-7361
PACIFIC AUTO BODY & PAINT
357 11th Av SE.....926-7248
POSSUM CUSTOM PAINT & BODY
1401 9th Av SE.....928-0561
R & L CUSTOM PAINTING
& RESTORATION 2324 Three Lakes Rd SE...967-7611
RAMSEY'S AUTO BODY
33899 Hwy 99E Tagent.....928-6667
SANTIAM PAINT & BODY AUTO
FRAME REPAIR 4275 Santiam Hwy SE.....926-2017
SMITH AUTO BODY 4571 Oakville Rd SW.....928-5185
VALLEY PAINT & BODY SHOP
2115 Pacific Blvd SE.....926-3491

VIRGIL HANSON
Automotive Machine

- Electronic Balancing
- A-line Honing
- The Only CK 10
In The Area
- Engine Rebuilding
- Cylinder-Heads
- Engine Kits & Parts

926-5742

1132 SANTIAM HWY. - ALBANY

**MID-VALLEY CYLINDER
HEAD SERVICE**

Most Complete
Cylinder-Head Service
In Mid-Valley

HOURS

M-F - 8:30 - 5:30
SAT. - 8:30 - 12

928-5371

Derl D. Jones - Owner

6210 Santiam Hwy., P.O. Box 475, Albany

AUTOMOBILE DEALERS-NEW CARS

BERG BROTHERS DODGE AMC JEEP INC
308 Pacific Blvd SW.....928-1601

DATSUN

"DATSUN SAVES"
Z-CAR
SEDANS
STATION WAGONS
PICK-UPS



ALBANY

DUNMIRE DATSUN
2505 SE Pacific Blvd Albany.....926-4466

HALE ALLEN SUBARU 2425 Santiam Hwy SE....928-1271
HALE ALLEN SUBARU 2425 Santiam Hwy SE....926-8895
HERITAGE PONTIAC-
OLDSMOBILE CADILLAC-GMC
310 2nd Av SE.....926-6011
JOHNSON BILL MAZDA
2910 Santiam Hwy SE.....967-0400
LEBANON FORD INC
2022 Santiam Hwy SE Lebanon.....928-2736
LEMCO ED HONDA 2840 Santiam Hwy SE.....928-0122

LINCOLN-MERCURY SALES INC

Continental Mark VI
Lincoln Continental
Marquis - Zephyr
Monarch - Lynx
Renault



"WHERE TO FIND THEM"

WENTWORTH MOTORS INC
139 E 1st Av Albany.....926-1575

MILLER J MOTORS

230 2ND AV SE PO BOX 685.....926-4481
NISSEN FORD E 1st Av & Montgomery SE.....928-9561
NISSEN MOTORS CO
121 S LYON ST.....926-5538
PARTS.....928-7361
PRICE CHEVROLET OLDSMOBILE INC
2711 S Santiam Hwy (L).....928-0455
STODDARD CHEVROLET INC
505 Ellsworth St SE PO Box 709.....926-4236
WENTWORTH MOTORS INC 201 E 1st Av.....926-3027
WENTWORTH MOTORS INC
139 E 1ST AV.....926-1575
WRIGHT KEITH VOLKSWAGEN
2315 Santiam Hwy SE.....926-5886
ZOOM MOTORS 4269 Santiam Hwy SE.....926-2994

**AUTOMOBILE DEALERS-
USED CARS**

BERG DODGE AMC JEEP USED CARS
308 S Pacific Blvd.....928-5511
D & D USED CARS 246 Main SE.....928-5375
F 4 J'S MID VALLEY AUTO SALES
4158 Clay Pl SE.....926-4150
J-J'S AUTO SALES 4212 Santiam Hwy SE.....928-4381
JOHNSON BILL MAZDA 1750 Pacific Blvd SE....967-0440
MILLER J MOTORS
230 2ND AV SE PO BOX 685.....926-4481
NISSEN MOTORS CO
121 S LYON ST.....926-5538
PARTS.....928-7361
OREGON AUTO WHOLESALERS
4269 Santiam Hwy SE.....926-0066
SANTIAM MOTORS INC
4646 Santiam Hwy SE.....926-1773

**AUTOMOBILE
DIAGNOSTIC SERVICE**

HONDA CAR SPECIALTIES
1730 FERRY ST SW.....928-6654

AUTOMOBILE ELECTRIC SERVICE

ALBANY MAGNETO EQUIPMENT INC
4750 Pacific Blvd SW.....928-7451
VALLEY AUTO ELECTRIC
615 9TH AV SE.....928-4161

AUTOMOBILE GLASS

See Glass-Auto Plate Window Etc.

AUTOMOBILE INSURANCE

See Insurance

**AUTOMOBILE MACHINE
SHOP SERVICE**

HANSON VIRGIL
AUTOMOTIVE MACHINE
SEE ADVERTISEMENT
THIS CLASSIFICATION
1132 SANTIAM HWY.....926-5742
MID-VALLEY CYLINDER-
HEAD SERVICE
SEE ADVERTISEMENT
THIS CLASSIFICATION
6210 SANTIAM HWY PO BOX 475.....928-5371

**AUTOMOBILE PARTS &
SUPPLIES-NEW**

A & P AUTO PARTS &
WRECKING-WRECKING
1052 Goldfish Farm Rd SE.....926-1470
A & P AUTO SALES & WRECKING-PARTS
2615 Pacific Blvd SE.....926-5988
ALBANY AUTO PARTS CO
1224 Santiam Hwy SE.....928-6301
F 4 X 4 MACHINE PRODUCTS INC
4345 Santiam Hwy SE.....928-3957
HOLLYWOOD AUTO SUPPLY
1315 Pacific Blvd SE.....926-6051
NISSEN MOTORS CO
121 S LYON ST.....926-5538
PARTS.....928-7361
O K DISTRIBUTING 2150 Santiam Hwy SE.....928-9668
PAY-N-SAVE AUTO CENTER INC
2142 Santiam Hwy SE.....926-9187
PLY'S AUTO PARTS
1713 HILL ST SE.....967-9298
SCHUCKS AUTO SUPPLY
2105 Santiam Hwy SE.....967-7700
TOBYS AUTO PARTS INC
1245 PACIFIC BLVD SE PO BOX 746.....926-1559
VALLEY AUTO ELECTRIC
615 9TH AV SE.....928-4161
WENTWORTH MOTORS INC 139 E 1st Av.....928-3686

**AUTOMOBILE PARTS & SUPPLIES-
WHOLESALE & MANUFACTURERS**

AUTOMOTIVE PARTS EXCHANGE INC
2880 Ferry St SW.....967-8400

**AUTOMOBILE RACING & SPORTS
CAR EQUIPMENT**

HARING SPEED SHOP 520 Water Av NE.....926-3530

AUTOMOBILE RENTING & LEASING

CONTINENTAL AUTO RENTAL
252 Queen Av SE.....928-5832
KEITH WRIGHT VOLKSWAGEN
2315 Santiam Rd SE PO Box 1061.....926-5886
NISSEN MOTORS CO
121 S LYON ST.....926-5538
PARTS.....928-7361

**AUTOMOBILE REPAIRING
& SERVICE**

AGGIES 4X4 CENTER 4157 Santiam Hwy SE...926-3956
ALBANY CAR LAB 1040 Dale St SE.....928-7273
ALBANY TRANSMISSION SERVICE
120 Jackson SE.....926-3521
ALBANY WHEEL & EXHAUST
1045 Geary St SE.....926-2732

Automobile Repairing & Service (Cont.)

BARRETT BROS INC
 1234 PACIFIC BLVD SE PO BOX 687 928-3324
 PARTS DEPT 928-7444

BARRY'S DO-IT-YOURSELF SERVICE INC

- Complete Automobile Repair (U-Do-It or We-Do-It)
- Trained Mechanics Available To Help

Between Barrett Bros & Wendy's
 1401 SE 9th St Albany 967-9411

BERKEY FRAME & WHEEL INC
 1202 Commercial Way SE 928-0051

CRABTREE AUTO REPAIR
 37451 Hungry Hill Dr (C) 967-7892

DUNMIRE DATSUN 2505 Pacific Blvd SE 926-0555

FOREIGN FLAIR IMPORT REPAIR
 1204 Commercial Way SE 928-0010

FRANK'S TUNE-UP 1010 Elm St SW 926-3703

FRIDAY'S AUTO REPAIR 1024 E 1st Av 926-1990

GEORGE'S BUG SHOP 812 7th Av SE 928-4944

GILKEYS AUTO REPAIR 1401 9th Av SE 928-9155

GROVE AUTO REPAIR 422 Cleveland St SE 926-3430

HAKE LEN TEXACO
 2525 E PACIFIC BLVD 926-8385

(Continued Following Column)



Automobile Repairing & Service (Cont.)

HONDA CAR SPECIALTIES

Accord - Prelude - Civic

ACCESSORIES

Factory Recommended Service

ALL MAJOR & MINOR REPAIRS

WE USE ONLY GENUINE HONDA PARTS

1730 SW Ferry St Albany 928-6654

IMPORT AUTO ELECTRIC
 200 Washington SW 926-8989
J & J VW WERKSTADT 1630 Ferry SW 928-6618

K & K AUTO REPAIR

SEE ADVERTISEMENT
THIS CLASSIFICATION
3105 SANTIAM HWY SE 'LOCATED AT LEATHERS OIL COMPANY' 926-5052
LARS FOREIGN CARS 122 4th Av SE 926-4874

MEADER BROTHERS AUTO ELECTRIC & TEXACO SERVICE

224 WASHINGTON ST SW PO BOX 576 926-3504
 or 926-3428

MEL'S REPAIR 1045 Geary St SE (#1) 926-0611

MEYERS REPAIR 4120 Santiam Hwy SE 926-5050

MIKE'S GARAGE 1040 Dale SE 928-7273

MR BILL'S AUTO REPAIR 2145 Pacific Blvd 926-2076

SAMARD AUTO SERVICE 420 Queen Av SW

SEARS ROEBUCK & CO
 118 2ND AV SE PO BOX 520 967-3217
 CATALOG ORDERS 967-3200

SLIM & MIKE'S AUTOMOTIVE
 420 Queen Av SW 926-0464

SNYDER F L & SON INC 404 2nd Av SE 928-7494

TANGENT GARAGE 33030 Hwy 99E (T) 928-8079

VAIRS & SMALL CARS
 2312 Three Lakes Rd SE 928-5155

AUTOMOBILE SEAT COVERS TOPS & UPHOLSTERY

TIM'S TOP SHOP 1738 7th Av SE 926-2328

AUTOMOBILE TOWING SERVICE

See Towing-Automotive

AUTOMOBILE TRANSMISSIONS

See Transmissions-Automobile

AUTOMOBILE WRECKING

ALBANY AUTO WRECKING & TOWING
 4157 Santiam Hwy SE 926-6438

D & J AUTO SALVAGE INC
 6210 Santiam Hwy SE 928-4566

LINN AUTO SALVAGE 4646 Santiam Hwy SE 926-5855

LOOPS AUTO WRECKING & SALVAGE
 30745 Hwy 34 928-5111

AWNINGS & CANOPIES

DALE RAY AWNING INC
 37495 Crabtree Dr (C) 928-8724

EDEN VALLEY CANOPIES INC
 32046 Hwy 34 SE Tangent 926-5601

PRO HOME CENTER
 2959 Hwy 34 SE 926-7676

BAGS-BURLAP CANVAS & COTTON

LEBANON BAG CO Rt 1 Bx 250J 928-7732

BAKERS-RETAIL

JOHNSON'S HOWARD & MARIA MARY ANNA BAKERY 210 W 1st Av 926-1622

MARY ANNA BAKERY
 210 W 1ST AV 926-1622

SAFEWAY STORES INC-BAKERY
 635 Pacific Blvd SW 926-4814

WILLIAMS BAKERY 457 Queen Av SE 926-1505

K & K AUTO REPAIR

PERFORMANCE SERVICE SPECIALISTS



Insurance Estimates Available

COMPLETE REPAIR & SERVICE
 ALL MAKES

Tune-Ups - Brakes
 Transmission
 Minor Repair to
 Complete Overhaul

926-5052

Located at Leathers Oil Company

3105 S.E. Santiam Hwy.
 Albany, Oregon

MAKE THE RIGHT MOVE!

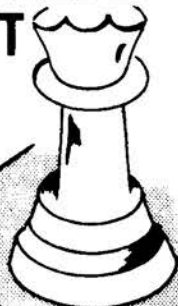

USE THE YELLOW PAGES



Mary Anna Bakery

COFFEE BAR



Baked Fresh Daily

SPECIALIZING IN CUSTOM DESIGN CAKES

SPECIAL DISCOUNTS

Churches, Schools
 Restaurants
 & Organizations

926-1622

210 WEST FIRST AV.

ALBANY

BAKERS-WHOLESALE

CONTINENTAL BAKING CO
 3511 Pacific Hwy SW 928-3527
 FRANZ BAKERY 946 Waverly Dr SE 926-1966

BALLOONS-MANNED

ARIES ENTERPRISES LTD 710 Elm SW 926-6152

BANKS

CITIZENS VALLEY BANK
 SEE ADVERTISEMENT
 THIS CLASSIFICATION
 ELLSWORTH ST & 3RD AV PO BOX 399 926-4221
 EAST ALBANY
 S HILL ST & E PACIFIC BLVD 926-4221
 SOUTH ALBANY
 34TH ST & HILL ST 926-4221

**FIRST INTERSTATE BANK
 OF OREGON NA**



THAT'S MY BANK!
 Member Federal Deposit
 Insurance Corporation
 First Interstate Bancorporation Bank

"WHERE TO CALL"
 ALBANY

**FIRST INTERSTATE BANK
 OF OREGON NA**
 Albany Branch 300 W 1st Av
 Customer Services 967-2200
 Checking & Savings Accounts
 & Stop Payments 967-2200
 Operations 967-2205
 Safe Deposits &
 Statements 967-2201
 Loans & Officers
 Commercial 967-2216
 Credit Inquiries &
 Insurance 967-2221
 Consumer 967-2221
 New Accounts and Time
 Deposits 967-2224
 Notes & Collections 967-2207
 Real Estate Loan Division 967-2260
 Waverly Branch
 2100 SE Pacific Blvd
 Customer Services
 Checking & Savings Accounts 967-2248
 Operations 967-2250
 Statements & Safe Deposit 967-2248
 Stop Payments 967-2248
 Loan & Officers
 Commercial 967-2243
 Installment 967-2241
 New Accounts & Credit Inquiries 967-2245
 Notes & Collections 967-2247

(Continued Following Column)

Banks (Cont.)

**FIRST INTERSTATE BANK OF
 OREGON NA-WAVERLY BRANCH**
 2100 PACIFIC BLVD SE 967-2248
 CUSTOMER SERVICES
 CHECKING ACCOUNTS &
 SAVINGS ACCOUNTS 967-2248
 OPERATIONS 967-2250
 STATEMENTS & SAFE DEPOSIT 967-2248
 STOP PAYMENTS 967-2248
 NOTES & COLLECTIONS 967-2247
 LOAN & OFFICERS COMMERCIAL 967-2243
 INSTALLMENT 967-2241
 NEW ACCOUNTS & CREDIT INQUIRIES 967-2245

GREATER PACIFIC BANK
 225 Washington St SW 926-6090

**UNITED STATES NATIONAL BANK OF
 OREGON-ALBANY
 COMMUNITY BRANCH**
 205 ELLSWORTH ST SW PO BOX 429 967-3702

**UNITED STATES NATIONAL BANK OF
 OREGON-SANTIAM-ALBANY
 BRANCH**
 2650 SANTIAM HWY SE PO BOX 948 967-3732

BANQUET ROOMS

POP'S BRANDING IRON
 901 PACIFIC BLVD SE 926-5755

SWEPT WING RESTAURANT
 1212 PRICE RD 926-2239

BARBERS

ACE BARBER SHOP & HAIR STYLING
 SALON THE 1860 Grand Prairie Rd SE (#8) 926-7665

B & B BARBER SALON 2516 Santiam Hwy SE 926-1901

CUTTING ROOM THE 1954 Pacific Blvd SE 928-0811

HAIR THE 508 2nd Av SW 928-2229

HIS MAJESTY 250 Hickory Av NW 928-5561

JACK'S BARBER SHOP 1420 Pacific Blvd SE

JOE'S BARBER SHOP 216 2nd Av SW

JOHN'S BARBER SHOP 1644 Pacific Blvd SE

PERSONAL BARBER SHOP 335 2nd Av SW 926-6166

PHILLIP'S BARBER SHOP 738 Queen Av SW 928-4401

SUNRISE HAIR DESIGN 945 Queen Av SE 926-4518

T & R BARBER SHOP Interstate 5 & Hwy 20 928-2024

WAVERLY BARBER SHOP
 860 Burkhart St SE 926-5713

BASKETS

BASKET CASE THE
 2230 SANTIAM HWY SE 967-9615

**BATTERY REPAIRING
 & REBUILDING**

BATTERY RECYCLERS 1110 Broadalbin SW 928-3488

BEARINGS

BEARINGS INC 414 Queen Av SW 926-9481

Directory advertising
 pays



WASTING
 TIME
 USE
 YOUR
 YELLOW
 PAGES



CITIZENS VALLEY BANK

Three convenient Albany locations:

ALBANY
 3rd Av. and Ellsworth St.
 P.O. Box 399
 926-4221

EAST ALBANY
 S. Hill St. and E. Pacific Blvd.
 926-4221

SOUTH ALBANY
 34th & Hill Streets
 926-4221

Member F.D.I.C.

BEAUTY SALONS

ALBANY COLLEGE OF BEAUTY
1642 E PACIFIC BLVD.....926-5566

ARLIENE'S BEAUTY SALON 106 4th Av SE.....928-9338

BEAUTY BOUTIQUE 6173 Weldon Pl SW.....926-6117

BEV AND JAYNE'S BEAUTY LOUNGE
1422 Pacific Blvd SE.....926-6555

BONNIE'S BEAUTY SHOP
2325 Waverly Dr SE.....928-7332

BOUTIQUE BEAUTY SALON 137 Oak St NE.....926-6871

CARRIAGE TRADE
SEE ADVERTISEMENT
THIS CLASSIFICATION
1105 SANTIAM RD 'IN THE CARRIAGE
HOUSE PLAZA'.....926-9531

CASA MADRID HAIR DESIGN
2236 Santiam Hwy SE Bi-Mart Center.....928-4311

CREATIVE TRENDS 960 Queen Av SW.....926-3438

CYNTHIAS BEAUTY SALON
1045 18th Av SE Richeys Queen & Hill
Shopping Center.....928-8682

DENA'S NORTHSIDE HAIR DESIGN
2115 20th Loop NW.....928-4609

DONNA JENE HAIR FASHIONS
37600 Crabtree Dr Crabtree.....928-8870

EVERYBODY'S HAIR 926 Elm SW.....926-2297

EVERYBODY'S HAIR 528 Ellsworth St SW.....928-1104

FAMILY HAIR FAIR THE 1109 Bam St SE.....928-5655

FASHIONS WEST 921 9th Av SE.....926-0223

FAY'S BEAUTY SHOP 1920 Waverly Dr SE.....926-2573

GINA'S SALON OF BEAUTY
154 Manor St NE.....928-4266

HAIR FAIR 1109 Bam St SE.....928-5655

HAIR HAIR HAIR 1930 Pacific Blvd SE.....967-8800

HOUSE OF HOYLE 830 Burkhardt St SE.....926-4011

JAMES GANG HAIR STYLING 339 W 1st Av.....928-3127

JOHNSTON BETTY A BEAUTY SALON
705 11th Av SW.....926-4887

K-CUTTERS HAIR DESIGN 917 9th Av SE.....926-6088

LILLIAN'S BEAUTY SALON
2529 40th Av SE.....926-4878

MARTHA ANNE'S BEAUTY SHOP
1202 37th Av SW.....926-2812

MICKIE'S SHOPPE 2936 Lansing Av SE.....928-3255

MOORE BONNIE SOUTH SHORE
BEAUTY SALON 2918 South Shore Dr SE.....928-8054

O'HAIR 3530 Spicer Rd SE.....926-3252

OUR BEAUTY SALON 322 Main St SE.....926-1715

PERFECT LOOK HAIR FASHIONS
2512 Santiam Rd SE.....928-2810

SALON ONE ELEVEN 111 S Lyon St.....928-0111

SCISSORS SOCIETY THE
1035 Pacific Blvd SE.....928-1618

SILVER FLIP BEAUTY SALON 420 E 1st Av.....926-1688

SPRINGHILL HAIR FASHIONS
1912 Lincoln NW.....926-5281

STEAMBOAT ANNIE'S 411 2nd Av SW.....926-1600

STUDIO ONE HAIR CRAFTERS
222 W 1st Av.....926-7066

SUNSHINE'S HAIR WORKS 1015 7th Av SE.....926-6445

TEDI'S HOUSE OF BEAUTY
805 Burkhardt St SE.....926-0231

UNITED HAIRLINES 2430 53rd Av SW.....926-5680

BEDDING

BLACKLEDGE FURNITURE
233 SW 2ND ST PO BOX 639 'JEFFERSON
& 2ND STS' CORVALLIS.....753-4851

SLEEP CENTER THE 821 Geary St SE.....967-8080

BEDS

See Bedding
See Furniture
See Water Beds

BEEKEEPERS' SUPPLIES

RICHS HONEY CO 2100 Jackson SE.....926-2383

BEER & ALE-WHOLESALE

CARTER DISTRIBUTING INC
1526 Industrial Way SW.....928-3940

COAST DISTRIBUTORS INC
703 Water Av NE.....928-9141

HOGAN DISTRIBUTING INC 140 Hill St NE.....926-6313

WESTERN BEVERAGE 500 Pacific Blvd SW.....928-8658

BEVERAGES

COCA-COLA OF ALBANY 32220 Hwy 34.....928-3662

BICYCLES-DEALERS

BIKE 'N' HIKE CENTERS
131 Montgomery St NE.....928-2143

MORGAN'S BICYCLE & HOBBY SHOP
410 W 1st Av.....928-7526

BILLING SERVICE

LANE'S BILLING SERVICE
3294 Pacific Pl SW.....928-3396

BIRTH CONTROL INFORMATION CENTERS

FAMILY PLANNING CLINIC
Court House Annex.....967-3888

BLUEPRINTING

ACORN DESIGN INC
2120 PACIFIC BLVD SW.....928-4930

BOAT COVERS TOPS & UPHOLSTERY

DOTTIE'S TOP SHOP 1947 Hwy 20 NW.....926-6374

BOAT DEALERS

OREGON BOAT & RV
CONSIGNMENT CENTER
30527 SW Highway 34.....967-9555

BOAT REPAIRING

ALBANY BOAT & MOTORS
2050 Marion St SE.....926-2231

BOOK DEALERS-RETAIL

ADULT BOOK STORE THE 212 E 1st Av.....926-0907

BOOK BIN THE 121 W 1st Av.....926-6869

CHRISTIAN SUPPLY RAINBOW WEST
953 Hill SE.....926-8201

(Continued Following Column)

ALBANY COLLEGE OF BEAUTY

All Work Done By
Professionally Supervised
Students

1642 E. PACIFIC BLVD. ALBANY 926-5566

Give Yourself A Break-away Summer Image!

Style Perms
Style Cutting
Hair Braiding
Ear Piercing

CARRIAGE TRADE

1105 SANTIAM ROAD, CARRIAGE HOUSE PLAZA 926-9531

We Specialize In You! M-S 9-6

Book Dealers-Retail (Cont.)

NOAH'S ARK
SEE ADVERTISEMENT
THIS CLASSIFICATION
343 W 1ST AV.....928-2496

PLEIADES BOOK SHOP THE
110 Ferry St SW
RAINBOW WEST BOOK RACK 953 Hill St SE.....926-8201

RAINBOWS END BOOK CO 208 W 1st Av.....926-3867

BOOKKEEPING SERVICE

PLAZA ASSOCIATES 2615 Willetta St SW.....926-4201

RAY-BERT CASCADE
BOOKKEEPING SERVICE
1117 9TH AV SE.....926-6463

SHARRON ENDICOTT'S
BOOKKEEPING SERVICE 1650 Sherman SE.....926-9945

SUNRISE BOOKKEEPING & TAX SERVICE
2350 Marion SE.....928-3863

YOCUM ETHEL BOOKKEEPING & TAX SERVICE 712 9th Av SW.....926-1782

BOWLING

ALBANY BOWLING CENTER 1245 Clay SE.....926-2185

LAKESHORE LANES INC
SEE ADVERTISEMENT
THIS CLASSIFICATION
682 AIRPORT RD SE.....926-4631

BUILDERS

See Building Contractors,
Contractors-General, Home Builders

BUILDING CONTRACTORS

BELLAMY GEORGE G BUILDER
AND REMODELER 320 6th Av SW.....926-9646

BRIDGES DAVID L JR 38898 SW 2nd Pl (S).....926-7290

BUERGE CLAUDE CONSTRUCTION
CO INC 200 CALAPOOIA ST SW.....926-6006

BUSY BEE CONSTRUCTION
Rt 2 Box 307 Jefferson.....928-2275

(Continued Following Page)

NOAH'S ARK
Christian Book
Store
Open
9:30 A.M. - 5:30 P.M.
Mon. - Sat.

Christian Books & Supplies. Bibles and Study
Guides. Children's Books. Western History. Cards
and Gifts. Christian Music. Records & Tapes.
Stuffed Animals and Misc.....

928-2496
343 1ST AV. W. ALBANY

Lakeshore Lanes, Inc.

- Foosball & Game Room
- Snack Bar
- Groups & Parties
- Beer & Wine
- Senior Citizen Leagues
- Free Instruction
- Free Babysitter for Leagues
- Bowling Balls & Accessories
- Professional Ball Drilling

Gary Hendrickson
Gary Heintzman
Owners

926-4631
682 S.E. Airport Rd. Albany

Building Contractors (Cont.)

- DEEVER CONSTRUCTION CO
455 Queen Av SW PO Box 1510.....928-2523
- DRAPER DICK BUILDER**
1904 MARION ST SE.....926-4170
- FOLEY EUGENE GENERAL CONTRACTOR
602 Killeater Fair NW.....928-8175
- GAWLEY BOB CONSTRUCTION CO
2795 South Mountain View Dr SE.....928-2709
- HAYES SHELTER INDUSTRIES
808 Washington St SW.....926-1205
- JANSSEN & SON INC 3605 Earl Av NE.....926-8463
- JOHNSTON ROB BUILDER
3310 Idlewood Pl SE.....926-7245
- KENNEL W & D HOME BUILDERS
6543 Seven Mile Ln SE.....928-7401
- MITCHELL BOB BUILDING & DEVELOPING
1125 Dale SE.....928-1200
- PHILLIPS DAVE CONSTRUCTION
2780 Three Lakes Rd SE.....928-9284

(Continued Following Column)



PRO

HOME CENTER

GENERAL CONTRACTING
ADDITIONS * REMODELING
DECKS * PATIO COVERS
SOLAR ENERGY CONSULTANTS

926-7676

2959 S.E. HWY 34 * ALBANY * 97321

For Quality Brand Names

**MILLER-HAINES
BUILDING SUPPLY, INC.**

- LUMBER
- ARMSTRONG CEILING TILE
- ROOFING
- PLYWOOD
- DON'S FIREPLACE
- HARDWARE
- FURNACE
- FENCING
- DOORS
- ORLEY
- CROSBY PAINTS
- WOOD STOVES
- ANDERSEN WINDOWS
- BOAT BUILDING SUPPLIES

DELIVERY - FREE ESTIMATES

926-4438

950 S.E. GEARY ST., ALBANY

TUM-A-LUM
Lumber Company



Materially Yours
COMPANY

LUMBER - PLYWOOD
BUILDING SUPPLIES
WINDOWS DOORS

928-7545

520 S.W. PACIFIC BLVD. AT CALAPOOIA ST.
ALBANY

Building Contractors (Cont.)

- PRO HOME CENTER
SEE ADVERTISEMENT ON BACK COVER
2959 HWY 34 SE.....926-7676
- REPUBLIC ALBANY CORPORATION
1100 Jackson St SE.....926-2275
If No Answer.....928-6415
- S & S ENTERPRISES 375 Pacific Blvd SE.....926-0031

BUILDING MANAGEMENT

See Property Management

BUILDING MATERIALS-RETAIL

- ALBANY CABINETS & BUILDING
SUPPLY INC**
2515 E QUEEN AV.....926-5962
- BUILDER MARTS OF AMERICA
6523 Old Salem Rd NE.....928-1661
- BUILDER MARTS OF AMERICA INC
6523 Old Salem Rd NE.....967-7690
- EUGENE PLANNING MILL
306 Lawrence Av SW.....928-2575
- LEE'S LUMBERLAND 6485 Pacific Blvd SW.....928-5871
- MILLER-HAINES BUILDING
SUPPLY INC**
SEE ADVERTISEMENT
THIS CLASSIFICATION
950 GEARY ST SE.....926-4438
- PUMILITE BUILDING PRODUCTS
OF ALBANY
408 Pacific Blvd SW PO Box 906.....926-4434
- SCHARPF'S TWIN OAKS BUILDERS
SUPPLY CO**
1115 JACKSON ST SE PO BOX 69.....928-3309
- SPEATH HOME CENTER
1585 NW 9th St Corvallis.....752-1930
- TUM-A-LUM LUMBER COMPANY**
520 PACIFIC BLVD SW 'AT
CALAPOOIA ST'.....928-7545
- TWIN OAKS BUILDERS SUPPLY CO
1115 Jackson SE.....928-3309

(Continued Following Column)

**ALBANY CABINETS
and Building Supply Inc.**

CUSTOMIZED
KITCHEN CABINETS



926-5962

2515 E. Queen Av., Albany

*Lane Brothers
Cabinets*

MIKE & BILL LANE
Residential - Commercial

CUSTOM CABINETS
Plastic Laminate Specialists
DESIGN & INSTALLATION
FREE ESTIMATES

928-5263

525 N.E. Chicago St. Albany

Building Materials-Retail (Cont.)

VALLEY LUMBER & HOME CENTER

“We Have Something
For Everyone—
With Quality and Service”

SINCE 1910

33690 E Hwy 99 Tangent.....926-8658

BURGLAR ALARM SYSTEMS

- SECURITY ALARM CORP
217 MAIN ST SE PO BOX 707.....928-4544

BUS LINES

- GREATER ALBANY SHUTTLE BUS
PO Box 490.....967-4371
- GREYHOUND BUS LINES 108 4th Av SE.....926-2711
- TRAILWAYS BUS STATION 108 4th Av SE.....928-3515

BUSINESS FORMS & SYSTEMS

- VALLEY BUSINESS FORMS INC
1490 Industrial Way PO Box 943.....926-9461
- WILLAMETTE BUSINESS FORMS
209 W 1st Av.....926-9999

BUTCHERING

- BRUCE CUSTOM SLAUGHTERING
Rt 2 Box 262.....327-2669

CABINET MAKERS

- ALBANY CABINETS & BUILDING
SUPPLY INC
2515 E QUEEN AV.....926-5962
- CORVALLIS CABINET & SUPPLY INC
5877 Old Salem Rd NE.....928-9680
- EAGER BEAVER CABINETS
30455 Hwy 34 SW.....928-9800
- JOHNNY'S CABINET &
BUILDING SUPPLIES 1600 Ferry SW.....928-9432
- LANE BROTHERS CABINETS
SEE ADVERTISEMENT
THIS CLASSIFICATION
525 CHICAGO ST NE.....928-5263
- LEMONS MILLWORK INC 224 13th Av SE.....926-1463
- MID-VALLEY CABINET & SUPPLY
1172 Old Salem Rd NE PO Box 1003.....926-0078
- REDELLE'S WOOD CRAFTS
2621 Marion St SE.....928-0672
- THREE LAKES CABINETS INC
2320 Three Lakes Rd SE.....928-2696
- WIEBE'S CUSTOM CABINETS
30245 Hwy 34.....928-5083
- WOOD HOUSE THE 1972 Broadway St SW.....928-8673

CABINETS

- THE WOOD HOUSE 1972 Broadway SW.....928-8673

CABLE TELEVISION

See Television-C A T V Companies

CAFES

See Restaurants

**CALCULATING & ADDING
MACHINES & SUPPLIES**

- ALBANY TYPEWRITER EXCHANGE
939 PACIFIC BLVD SE.....928-7633 or 928-6101
- KING OFFICE EQUIPMENT INC
465 PACIFIC BLVD SW PO BOX 631.....926-5894

CAMERAS

See Photographic Equipment
& Supplies-Retail

CANDY & CONFECTIONERY-RETAIL

- BURST'S CANDIES 337 2nd Av SW.....926-4666

**CANDY & CONFECTIONERY-
WHOLESALE & MANUFACTURERS**

D & R CANDY CO Albany.....928-9588

CANVAS GOODS

BUSSARD & SON INC
425 JACKSON ST SE.....926-7747

CAR WASHING & POLISHING

BORDE'S CAR WASH 604 Ellsworth St SW.....926-9360
BORDE'S SELF SERVICE AUTO WASH
415 Fulton SE.....928-4469
CARCRAFT DETAIL SERVICE
3335 Ferry St SW.....928-3394
GARYS AUTO DETAILING
910 Queen Av SE PO Box 1325.....926-0561
GENO'S CAR WASH 1005 9th Av SE.....928-1199
QUEEN STREET CAR WASH
1070 Queen Av SE.....967-7028
TALK OF THE TOWN CAR WASH
1070 Queen Av SE

CARPET & RUG CLEANERS

BAVARIAN CARPET SERVICE
4723 Kingdom Way NE Salem.....928-5519
CARPET GENIE THE
32086 Birdfoot Dr Tangent (T).....926-5446
GUARANTEE CARPET CLEANING &
DYE CO 1416 28th Av SE.....926-0116
RAINBOW CARPET CLEANING
1817 Broadway NW Corvallis.....967-7332
REVIVAL CARPET CLEANERS.....967-9162
STEAMATIC OF THE VALLEY
966 Capitol St NE.....928-4445

CARPET & RUG DEALERS-NEW

ALBANY CARPET & INTERIORS
122 ELLSWORTH ST.....928-2330
ALBANY FLOOR COVERING INC
SEE ADVERTISEMENT
THIS CLASSIFICATION
255 E QUEEN AV.....928-6167
BLACKLEDGE FURNITURE
233 SW 2ND ST PO BOX 639 JEFFERSON
& 2ND STS' CORVALLIS.....753-4851
BOB'S CARPET & RUG WORKS-
CARPET WAREHOUSE 805 7th Av SE.....928-9492
D & J INTERIORS INC 1100 Jackson St SE... 928-6417
JORDAN CARPETS 621 Geary St SE
SETTLEMIER INTERIORS
222 Washington St SW.....926-4474

CARPET & RUG REPAIRING

BILLS CARPET SERVICE
3120 South Shore Dr SE.....926-7372

CATERERS

P J'S MOBILE INDUSTRIAL CATERING INC
1624 Ferry St SW.....928-4011

CEMENT CONTRACTORS

KOCH JOHN A CONTRACTOR
1302 Sherman St NE.....928-8456

**BUSSARD & SON
INC.
CUSTOM CANVAS WORKS**



*Evrything in
CANVAS
INDUSTRIAL FABRICS*

- Industrial Cloth Fabrications
- Tarpaulins
- Canvas Repairs
- Tent Repairs
- Boat Covers
- Truck Covers
- Trailer Covers
- "If You Have a Job in Mind Call Us"





926-7747



425 S.E. JACKSON ST., ALBANY

**A BRIGHT
IDEA**

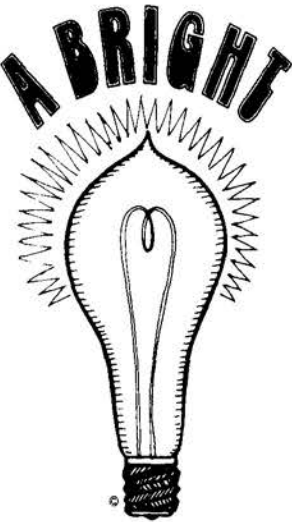

**Use the
Yellow Pages**



Albany Carpet & Interiors

CERAMIC TILE	CARPETS & RUGS	DRAPES VINYL
COMMERCIAL & RESIDENTIAL	928-2330	RON CROAKER & GARY HENDRICKSON ALBANY, OR. 97321
122 ELLSWORTH ST.		

**Who
Uses the
Yellow Pages?**

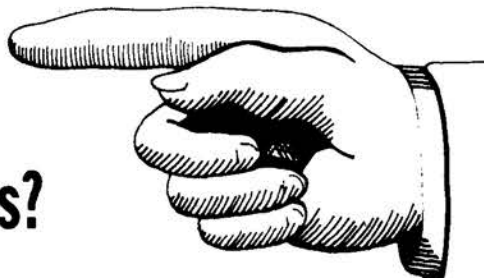

Johnson

yellow pages

**FOUR OUT OF FIVE ADULTS USE THE
YELLOW PAGES EACH YEAR**

Albany Floor Covering, Inc.

- ☆ Carpet
- ☆ Wallpaper
- ☆ Tile & Linoleum
- ☆ Formica
- ☆ Remodel & New Construction

928-6167

Free Estimates - Expert Installation
255 E. Queen Ave., Albany

Willamette Memorial Park

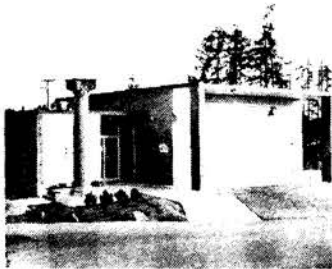

**OFFICE SERVICE
MRS. NELLIE STOKO
926-3831**

Superintendent
CARL TRUE

926-3831 OR 926-2680

**NORTH PACIFIC HWY.
OLD SALEM ROAD**

926-3831

CEMETERY

Also Indoor-Outdoor Mausoleum
Nice Selection Crypts, and Niches
for Cremated Remains

Board of Directors

- | | |
|----------------|------------------|
| MORTON BOOTH | JUSTIN RANSOM |
| HOWARD HICKAM | LOY MARSHALL |
| HOWARD ATKESON | EVERETT RICHARDS |
| ORRIS CARNEGIE | DELL ALEXANDER |

3020 N.E. Old Salem Rd.

P.O. Box 585

Albany

ALBANY

"Where an active, exciting past means a bright, ambitious future."

A model of agricultural and industrial diversification. A center for the grass seed industry, farming and food processing, cattle, sheep and dairy production.

Where wood products get the full treatment into lumber, particleboard, plywood, furniture, paper and other wood products.

A manufacturing center for sawmill machinery, mobile homes, fiberglass boats and fabrication of metal components for government and industry.

Site of Bureau of Mines R&D Laboratories. Northwest home of refractory metals production - zirconium, hafnium, titanium, columbium, tantalum, and vanadium. Precision casting of stainless steel golf club heads and production of titanium golf shafts.

Main line rail and road transport service. Low cost power and water . . . excellent municipal service . . . attractive industrial sites.

A progressive community with modern schols, attractive residential areas, churches of all faiths and aggressive retail business.

ALBANY AREA CHAMBER OF COMMERCE

435 W. 1ST AV., P.O. BOX 548

ALBANY, OREGON 97321

PHONE 926-1517

CEMENT-READY MIXED

See Concrete-Ready Mixed

CEMETERIES

- TWIN OAKS MEMORIAL GARDENS & MAUSOLEUM
Riverside Dr SW Rt 3 Box 775T.....926-3204
- WILLAMETTE MEMORIAL PARK
SEE ADVERTISEMENT ON BACK COVER
3020 OLD SALEM RD NE PO BOX 585.....926-3831
OFFICE SERVICE.....926-3831
SUPT OLD SALEM RD 'N PACIFIC HWY'.....926-3831
or.....926-2680

CERAMIC PRODUCTS-DECORATIVE

- BLUE GINGHAM CERAMICS 830 36th Av SW...926-5181
PHYLLIS' CERAMICS 3855 Union SE.....928-4570

CERTIFIED PUBLIC ACCOUNTANTS

See Accountants-Certified Public

CHAMBERS OF COMMERCE

- ALBANY AREA CHAMBER OF COMMERCE
435 W 1ST AV PO BOX 548.....926-1517
CHAMBER OF COMMERCE 435 W 1st Av.....926-1517

CHEMICALS

- AIR PRODUCTS & CHEMICALS INC
1600 Old Salem Rd NE.....928-0648
- DEARBORN CHEMICAL US
914 Molalla Av (#103).....967-1230
- FULL CIRCLE INC
HWY 34 & 99E PO BOX 274 (T).....926-4404
- MADERA PRODUCTS 635 Water Av NE.....928-4551
- PACIFIC CHEMICAL LAB
1290 Industrial Way SW.....928-2628

CHEMISTS-MANUFACTURING

- MADERA PRODUCTS INC 635 Water Av NE.....928-4552

CHILDREN'S & INFANTS' WEAR-RETAIL

- KIDDY-VILLE
305 W 1ST AV928-7414

CHIMNEY CLEANING

- BILLS CHIMNEY SWEEPING Rt 2 Box 281C926-4090
- CHERRY CHIMNEY SWEEPS
2912 Gibson Hill Rd NW926-0088
- CHIM CHIMNEY SWEEPS
527 Ash St W Lebanon926-7220
- CHIMNEY CRICKET
41663 Mountain View Dr (L).....928-3736

CHIROPRACTORS D.C.

- BURCK KENNETH A DR
1856 Grand Prairie Rd SE (ofc #C).....928-1611
- CHIROPRACTIC INFORMATION BUREAU
1515 NW 9th St Corvallis.....757-1519

(Continued Following Page)



kiddy-ville

Infants & Children's Apparel
Boys & Girls to Size 14
Official Girl Scout Headquarters
Baby Furniture



928-7414



30 DAY CHARGE & 30 DAY LAY A WAY

305 W. 1ST AV.

ALBANY

Chiropractors D.C. (Cont.)

- CLIBBORN RONALD G 1780 S Main (ofc) (L).....259-2426
- GROSS J L DR chiro 905 Queen Av SW.....928-8262
- HEWS RICHARD D DR chiro
530 Ellsworth St SW.....926-6911
- LLEWELLYN CHIROPRACTIC CLINIC PC
1515 NW 9th (C).....757-1515
- QUEEN AVENUE CHIROPRACTIC
NATUROPATHIC CLINIC 905 Queen Av SW.....928-8262
- SABOE LAVERNE A DR chiro
905 19th Av SE (ofc).....926-3162
- SCHAEFFER DEL DR 1090 24th Av SW (ofc).....928-5411

**CHRISTIAN SCIENCE
READING ROOMS**

- CHRISTIAN SCIENCE READING ROOM
547 7th Av SW.....926-7979

CHURCHES

- ALBANY MENNONITE CHURCH
3405 Kizer Av NE.....926-1443
- ASSEMBLY OF GOD NEW LIFE CENTER
800 34th Av SE.....926-7981
- ASSEMBLY OF GOD 1ST
2817 Santiam Hwy SE.....926-2291
- BAHA'I FAITH 438 9th Av SW.....928-2981
- BEREAN FUNDAMENTAL CHURCH
510 5th Av SW PO Box 671.....926-0004
- BETHANY MENNONITE CHURCH
3615 Spicer Rd SE.....926-6431
- CALVARY BAPTIST CHURCH SBC
1730 Hill St SE.....926-5662
- CALVARY CHAPEL 505 2nd Av SE.....926-8467
- CALVARY COMMUNITY CHURCH
Knox Butte Rd Rt 1 Bx 261.....928-7904
- CENTRO de MILAGROS 103 Main SE.....926-8116
- CHRIST FOURSQUARE GOSPEL CHAPEL
529 Jefferson St SE.....926-1359
- CHRISTIAN & MISSIONARY
ALLIANCE CHURCH 1300 Spring Hill Dr NW.....926-6949
- CHRISTIAN CHURCH-DISCIPLES
OF CHRIST 432 Ferry St SW.....926-8606
- CHURCH OF CHRIST 1555 Oak St SE.....928-5286
or.....928-5253
- CHURCH OF CHRIST 2700 Madison St SE
- CHURCH OF CHRIST-HILL STREET
1805 Hill St SE.....926-0606
- CHURCH OF GOD FIRST 1225 15th Av SW.....926-2095
- CHURCH OF JESUS CHRIST OF LATTER
DAY SAINTS SECOND WARD
1615 28th Av SE.....926-7524
- CHURCH OF JESUS CHRIST OF LATTER
DAY SAINTS-FOYER 1615 28th Av SE.....926-5931
- CHURCH OF JESUS CHRIST OF LATTER
DAY SAINTS FIRST WARD
1615 28th Av SE.....926-7327
- CORNERSTONE MINISTRIES 406 4th Av SE.....967-9178
- DEVER CONNER COMMUNITY CHURCH
Rt 2 Box 158.....928-8863
- EASTSIDE CHRISTIAN CHURCH
1910 Grand Prairie Rd SE.....928-9349
- EPISCOPAL CHURCH OFFICE
1099 Queen Av SW.....926-3188
- EVANGELISM FELLOWSHIP
32780 Tangent Loop (T).....928-7847

(Continued Following Column)

Churches (Cont.)

- FAIRVIEW MENNONITE CHURCH
Rt 1 Bx 348A.....928-1067
- FAITH BIBLE CHURCH 401 Main St SE.....926-7931
- FAITH LUTHERAN CHURCH
930 Queen Av SW.....928-7660
- FIRST ASSEMBLY OF GOD
SEE ADVERTISEMENT
THIS CLASSIFICATION
2817 SANTIAM HWY SE.....926-2291
- FIRST BAPTIST CHURCH 420 3rd Av SE.....926-8881
- FIRST CHRISTIAN CHURCH-DISCIPLES
OF CHRIST 432 Ferry St SW PO Bx 607.....926-8606
- FIRST CHURCH OF CHRIST SCIENTIST
547 7th Av SW.....926-7979
- FIRST UNITED METHODIST CHURCH
1115 28th Av SW.....928-3505 or 928-8606
- FREE METHODIST CHURCH 2815 Pine St SE.....926-5791
- GOOD SHEPHERD LUTHERAN CHURCH
1910 34th Av SE.....926-4875
- GRACE BROTHERN CHURCH
801 Ermine St SE.....926-1836
- HILL STREET CHURCH OF CHRIST
1805 Hill St SE.....926-0606
- IMMANUEL LUTHERAN CHURCH
154 Madison St SE.....926-3495
- JEHOVAH'S WITNESSES
1400 Salem Av SE.....928-9393
- JEHOVAH WITNESSES OF CRABTREE
37750 Crabtree Dr (C).....926-5602
- LATIN CHRISTIAN CENTER-ALBANY
CENTRO CRISTIANO 103 Main SE.....926-8116
- NAZARENE FIRST CHURCH OF THE
1305 Hill St SE.....928-8655
- NEW LIFE CENTER 800 34th Av SE.....926-7981
- NORTH ALBANY BAPTIST CHURCH
1273 Thornton Lake Dr NW.....926-5291
- OPEN BIBLE STANDARD CHURCH ALBANY
1120 12th Av SW.....926-2778
- PENTECOSTAL CHURCH OF GOD
515 Queen Av SE.....926-5926
- REORGANIZED CHURCH OF JESUS CHRIST
OF LATTER DAY SAINTS
2526 20th Av SE.....926-8100
- SEVENTH-DAY ADVENTIST CHURCH
3085 Grand Prairie Rd SE.....926-0177
- SEVENTH DAY ADVENTIST CHURCH
3085 Grand Prairie Rd SE.....928-9555
- SOUTH ALBANY
COMMUNITY CHURCH**
2418 S GEARY ST.....967-4762
- StMARY'S CATHOLIC CHURCH
822 Ellsworth St SW.....926-1449
- StPETER'S EPISCOPAL CHURCH
1099 Queen Av SW.....926-3188
- TANGENT COMMUNITY CHURCH
PO Box 612.....926-6296
- TANGENT MENNONITE CHURCH
32905 Old Oak Dr Tangent.....928-2122
- UNITARIAN-UNIVERSALIST FELLOWSHIP
2945 NW Circle Blvd (C).....752-5218
- UNITED PENTECOSTAL CHURCH
230 Pine St SE.....926-0654
- UNITED PRESBYTERIAN CHURCH
OF ALBANY 330 5th Av SW.....926-5551
- WHITESPIRES BEREAN
FUNDAMENTAL CHURCH 510 5th Av SW.....926-0004

CITY DIRECTORY PUBLISHERS

JOHNSON YELLOW PAGES



yellow pages

**ADVERTISE
FOR ACTION**

Reach Your Ready-to-Buy
Prospects

"FOR INFORMATION CALL"
JOHNSON PUBLISHING COMPANY, INC.
PO Box 455 Loveland, Colorado
'ZC 80539-0455' 303 667-0652

CLEANERS

- BROOKS CLEANERS
838 PACIFIC BLVD SE.....928-9402
- HUB CLEANERS 1305 E Pacific Blvd.....926-1787
- ONE HOUR MARTINIZING

TOTAL FABRIC
CARE CENTER



1 Hour Dry Cleaning Service
No Extra Charge
Draperies - Leather
Alterations - Laundry

"CALL"

- BROOKS CLEANERS
838 SE Pacific Blvd Albany 928-9402

- RICHARDS CLEANERS
623 S LYON ST 'NEXT TO FIRE STATION'.....928-7498

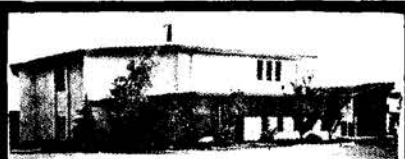

PASTOR: ALLEN GROFF
ASSOCIATES: Joe Lack - H.G. Downey
Stan Baker - Louie Salazar
Ron Godaert - Jeff Swaim

FIRST ASSEMBLY OF GOD

- MORNING SERVICES 9:45 A.M.
- SCHOOL OF THE BIBLE 8:30 & 11:00 A.M.
- SUNDAY EVENING SERVICE 6:00 P.M.
- WEDNESDAY FAMILY NIGHT 7:00 P.M.
- NURSERY CARE FOR ALL SERVICES
- RADIO PROGRAM KWIL 8 A.M. SUNDAY
- 2817 S.E. Santiam Hwy. - Albany - 926-2291



Cleaning & Alteration

FREE PICKUP & DELIVERY

926-1787

1305 E. PACIFIC BLVD.
ALBANY



Richards
Cleans
My
Clothes

RICHARDS CLEANERS

Laundry Service

FREE PICK-UP & DELIVERY

One Day Service

928-7498

623 Lyon St. S., Next to Fire Station, Albany



Gary & Carol's **Westerner**

FINE FOODS & LOUNGE



LUNCHES MON.-FRI.
LIVE ENTERTAINMENT 7 NIGHTS A WEEK

GAME ROOM
Featuring: Pool Tables
Video Games

HOURS:
MONDAY - SATURDAY 11:30 am - 2:30 am
SUNDAY 5:00 pm - 2:30 am

- Steaks • Seafood • Salad Bar
- Catering For
Group Lunches, etc.



928-0266



129 S.W. 1ST ST. Downtown Albany between bridges

ALBANY

**THE NIGHT
DEPOSIT LOUNGE**



In The Old Bank

LIVE
ENTERTAINMENT

NIGHTLY
9 PM - 1AM
HAPPY HOUR
4 PM - 7PM

Complimentary
Hor d' Oeuvres

SERVING THE FINEST
SPECIALTY FRUIT, ICE CREAM
& COFFEE DRINKS

Featuring Imported Beers
and an Extensive
Wine List Including
Northwest Vintners

754-0450

143 S.W. 2ND
P.O. BOX 1401
DOWNTOWN, CORVALLIS

LA CABANA

Authentic Mexican Food

Come Visit Our

**LA CANTINA
& MARGARITA MADNESS**

☆ Families Welcome

4:00 TO 6:00
MON. - SAT.

☆ Food to Go

258-6066

25 N. Santiam Hwy. - Lebanon, OR

**RIVERHOUSE
LOUNGE**

A Friendly Place
To Be

Happy Hour
5 To 6 P.M.
Mon. Thru Fri.

THERE'S NOT A
DRINK 'WE CAN'T MAKE'

758-5775

Right Behind The
Riverview Inn

101 N.W. VAN BUREN - CORVALLIS

CLEANERS' & DYERS' EQUIPMENT

CALIFORNIA MILL EQUIPMENT CO
1362 Caroline Av N.....926-4587

CLEANING COMPOUNDS

SEAVY DICK L & GARNET C AMWAY
PRODUCTS DISTRICT DISTRIBUTOR
1900 16th Av SW.....928-7371

CLINICS

ALBANY CHIROPRACTIC CLINIC
530 Ellsworth St SW.....926-6911
ALBANY FAMILY MEDICAL CLINIC LAB &
X-RAY ONLY 1010 11th Av SW.....928-2372
BURCK CHIROPRACTIC CLINIC
1856 Grand Prairie Rd SE (#C).....928-1611
MID-VALLEY CHILDREN'S CLINIC
1050 7th Av SW.....926-7718
MID-VALLEY ORTHOPEDIC CLINIC PC
950 29th Av SW.....928-5851
MID-WILLAMETTE OPTOMETRIC CLINIC
1113 Hill St SE (#J).....926-6044
OVUTRON OF OREGON 1101 Santiam Rd SE.....928-0337

CLOCKS-DEALERS

CLOCK WORKS THE 535 35th Av SE.....926-2575

CLOTHING-MEN'S

See Men's Clothing &
Furnishings-Retail

CLOTHING-SECOND HAND

OTHER MOTHERS 323 Main St SE.....926-2202
SUGAR SPICE & PUPPY DOG TAILS
1111 Bain SE.....967-9447

CLOTHING-WOMEN'S

See Women's Apparel-Retail

CLUBS

ALBANY BOYS' CLUB 1215 Hill St SE.....926-6666
ALBANY GUN CLUB Santiam Hwy SE.....928-5003
ALBANY RIFLE & PISTOL CLUB PO Box 534.....926-4895
ALBANY TENNIS CLUB 2700 Park Terr SW.....926-2513
CALAPOOIA TOASTMISTRESS CLUB
Albany.....928-8579

COCKTAIL LOUNGES

GARY & CAROL'S WESTERNER
129 1ST ST SW.....928-0266

(See Advertisement Preceding Page)

La CABANA

SEE ADVERTISEMENT
THIS CLASSIFICATION
ON PRECEDING PAGE
25 N SANTIAM HWY (L).....258-6066
LARIAT LOUNGE 901 Pacific Blvd SE.....928-2606
LINTON HOUSE
220 2ND AV SW.....926-3322
NENDEL'S INN
1550 NW 9TH ST CORVALLIS.....753-9151
(Continued Following Column)

Cocktail Lounges (Cont.)

NIGHT DEPOSIT LOUNGE THE
SEE ADVERTISEMENT
THIS CLASSIFICATION
ON PRECEDING PAGE
143 SW 2ND PO BOX 1401
CORVALLIS 'DOWNTOWN'.....754-0450
OSCAR'S BY THE RIVER
919 NE 2ND ST CORVALLIS 'ONLY 15
MINUTES FROM ALBANY'.....753-5448
OSCAR'S RESTAURANT
559 NW MONROE CORVALLIS.....753-7444
POP'S BRANDING IRON
901 PACIFIC BLVD SE.....926-5755
RIVERHOUSE LOUNGE
101 NW VAN BUREN CORVALLIS
'BEHIND RIVERVIEW INN'.....758-5775
(See Advertisement Preceding Page)
SWEEP WING RESTAURANT
1212 PRICE RD.....926-2239
COIN DEALERS SUPPLIES ETC.
ALBANY COINS 805 Main St SE.....967-7957
MID-VALLEY COINS & PRECIOUS METALS
424 E 1st Av.....926-8410

COLLECTION AGENCIES

BENTON-LINCOLN CREDIT SERVICE

Call Us For Results

Effective Collection Procedures

**COLLECTIONS
752-7133**

129 NW 4th Av (Suite 200)
PO Box 474 Corvallis.....752-7133

C B I COLLECTIONS
1123 HILL ST SE PO BOX 785.....928-2591

(Continued Following Column)

**NENDEL'S
INN**

CORVALLIS
1550 N.W. 9TH ST.

"ONE OF THE VALLEY'S OUTSTANDING
DINING & BANQUET FACILITIES"

- BREAKFAST 7 AM TO 11 AM
- LUNCHEON 11 AM TO 5 PM
- DINNER 5 PM TO 10 PM

**RESERVATIONS
753-9151**

COCKTAIL LOUNGE
FEATURING NIGHTLY ENTERTAINMENT
CONVENTION - MEETING &
BANQUET FACILITIES UP TO 600





Collection Agencies (Cont.)

CASCADE COLLECTIONS INC
726 13th St SE Salem.....928-1920
CASCADE COLLECTIONS INC
726 13TH ST SE PO BOX 3166 SALEM.....364-0455
CREDIT BUREAU OF MARION & POLK
COUNTIES INC
726 13TH ST SE PO BOX 3166 SALEM.....364-4134
CREDIT REPORTING SERVICE
544 SW 3RD AV CORVALLIS.....754-1124
CREDITORS COLLECTION
SERVICE INC
SEE ADVERTISEMENT
THIS CLASSIFICATION
SEE ADVERTISEMENT ON BACK BONE
3294 PACIFIC PL SW PO BOX 628.....928-3396
BRANCH OFFICE
318 SW COAST HWY PO BOX
808 NEWPORT.....265-8846
PACIFIC COAST CREDIT
544 SW 3RD AV CORVALLIS.....757-8123

COLLECTION SYSTEMS

BENTON-LINCOLN CREDIT SERVICE
129 NW 4TH AV PO BOX 474 CORVALLIS
(SUITE #200).....752-7133

COLLEGES

See Schools-Universities &
Colleges-Academic

COMPUTER SERVICE

See Data Processing Service

CONCERT BUREAUS

WORLD ASSEMBLY CONCERT CO
1113 Hill SE.....926-2806

**CONCRETE BREAKING CUTTING
SAWING ETC.**

BROTHERS CONCRETE CUTTING
2383 Three Lakes Rd SE.....928-2502
DEAN'S CONCRETE CUTTING
2910 SE Pringle Rd Salem.....967-9300

CONCRETE CONTRACTORS

BOLIN MACK CONCRETE
3890 Ridge Crest St NW.....928-9400
KREUTZKAMPF DAVID A
7451 E Knox Butte.....928-1740
McKENNA GEORGE TRUE
FORM CONCRETE 3545 Spicer Rd SE.....928-2724
PASLEY NICK CONCRETE
750 College Park Dr SW.....928-6269
WILDISH CORVALLIS CONSTRUCTION CO
4885 NE Hwy 20 Corvallis.....754-7700

CONCRETE PUMPING SERVICE

CHUCK'S CONCRETE PUMPING
33245 Hwy 99E (T).....928-4377

CONCRETE-READY MIXED

MORSE BROS INC ALBANY
ROCK DIVISION
1759 KENNEL RD SE.....928-2547

**RETAIL
MEDICAL**

Call
Wm. B. Bilbee Lane
Owner



265-8846

Branch Office: 318 S.W. Coast Hwy, P.O. Box 808, Newport, OR 97365

COLLECTIONS

*Serving Linn & Benton Counties
Since 1963*

Don't let your Accounts Receivable Get too Old...

928-3396

CREDITORS COLLECTION SERVICE, INC.

3294 S.W. Pacific Place, P.O. Box 628, Albany, OR 97321

**COMMERCIAL
COLLECTIONS**

Let Him Keep The
Whiskers from
Growing

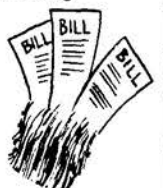

CONTRACTORS' EQUIPMENT & SUPPLIES

ALBANY RENTAL
2455 FERRY ST SW 928-1780

CONTRACTORS-GENERAL

ALBANY CONSTRUCTION INC
Commercial - Residential Construction
Pipe Line Installation Water & Sewer
3790 NE Conser Rd Albany 928-8182

AMBERWOOD DEVELOPMENT CO
3715 Spicer Dr SE 967-8744
B J BUILDERS INC Rt 2 Box 277N 926-3015
BILL GARRETT CONSTRUCTION
824 Burkhardt SE 928-4410
BONN BUILDING REPAIR 2679 Happy St NW 926-5213
BRENNEMAN CONSTRUCTION
1017 31st Av SE 926-6138

BUERGE CLAUDE CONSTRUCTION CO INC

GENERAL CONTRACTORS

ALBANY

200 SW Calapooia St Albany 926-6006

CARPENTERS CONSTRUCTION
LOCAL #1094 340 SW 2nd Corvallis 754-9149
or 753-6071
CARRICK JOHN & SON CONTRACTORS
Ofc 827 36th Av SW 928-8236
If No Answer 926-2470
CASECO BUILDERS
1172 Old Salem Rd NE PO Box 1003 926-0078
CEDARWOOD HOME OWNERS ASSOCIATION
2838 Cedarwood Ct SE (#B) 928-5441
CHAMBERS R A & ASSOCIATES INC
PO Box 5509 Eugene 967-8500
DALKE CONSTRUCTION INC
1490 Industrial Way SW 926-1297
DIMENSION CONSTRUCTION CO
2626 Three Lakes Rd SE 928-8122
DITZLER MECHANICAL CONTRACTORS INC
2626 Three Lakes Rd SE 926-7862
DRAPER DICK BUILDER
1904 MARION ST SE 926-4170
EGAN ROBERT GENERAL CONTRACTOR
1188 9th Av SW 926-3427
HAYES DAVID T BUILDER 305 34th Av SE 926-0432
JIL ENTERPRISES Albany 928-9296
JOHNSON JOHN CONTRACTOR
34075 McFarland Rd (T) 926-7405

(Continued Following Column)

Contractors-General (Cont.)

KELLER DEVELOPMENT CO INC
1951 FERRY SW 926-9667
L & L BUILDERS
1298 S ELM ST 928-6106
MAINE'S CUSTOM CONSTRUCTION INC 967-1501
NEW DIMENSION DESIGN & CONSTRUCTION 33855 McFarland Rd 928-8009
PACIFIC CREST PATIO CONSTRUCTION CO 258-5100
PITZER MARVIN CONTRACTOR
33004 Hwy 99E Tangent 928-8443
REIMERS R L CONSTRUCTION
COMPANY INC 3514 Conser Rd NE 926-7766
SHIELDS ELDON CONSTRUCTION
135 Montgomery St SE
STUTEMAN & KROPE CONTRACTORS
1035 14th Av SE 928-8070
SULLIVAN CONSTRUCTION INC
1040 Old Salem Rd NE 926-1092
WELKER DICK CONSTRUCTION CO
1719 Hill SE 926-4914

CONVENTION SERVICES & FACILITIES

SWEPT WING RESTAURANT
1212 PRICE RD 926-2239

CONVENTS & MONASTERIES

SIMARY'S SISTERS' RESIDENCE
421 11th Av SW 926-3855

COPYING MACHINES & SUPPLIES

AMERICAN BUSINESS SYSTEMS
SEE ADVERTISEMENT
THIS CLASSIFICATION
619 SW 3RD ST CORVALLIS 758-3456

COSMETICS & PERFUMES-RETAIL

GOETZINGER JAKE SHAKLEE PRODUCTS DISTRIBUTORS
2262 Fulton Pl SE 928-0077
JAFRA SKIN CARE
972 College Park Dr SW (#1) 967-7153
MERLE NORMAN COSMETICS 222 W 1st Av 926-1625
SUNTHING SPECIAL 3025 Hurleywood Dr NW 926-2500

CRAFT SUPPLIES

See Arts & Crafts Supplies

CRANE SERVICE

NEVILLE CRANE SERVICE
1401 Century Dr NE 926-5883

CRANES

H & H CRANE SERVICE INC
5883 Old Salem Rd NE 928-5538

CREDIT REPORTING AGENCIES

CASCADE COLLECTIONS INC
726 13TH ST SE PO BOX 3166 SALEM 364-0455
CREDIT BUREAU OF MARION & POLK COUNTIES INC
726 13TH ST SE PO BOX 3166 SALEM 364-4134
CREDIT REPORTING SERVICE
544 SW 3RD AV CORVALLIS 754-1124
PACIFIC COAST CREDIT
544 SW 3RD AV CORVALLIS 757-8123

CREDIT UNIONS

FEDERAL-METALS CREDIT UNION

WE ARE DOING MORE FOR YOU



"It's Where You Belong"

645 SE Waverly Dr PO Box D
Albany 928-4536

(Continued Following Column)

Credit Unions (Cont.)

WESTERN KRAFT CREDIT UNION
2231 Santiam Hwy SE 926-2140
WOOD PRODUCTS CREDIT UNION
2225 Santiam Hwy SE 928-2773

CROP DUSTING SEEDING & SPRAYING

TRANSAG INC Rt 2 Box 190 967-7200

CURTAINS

See Draperies & Curtains-Retail & Custom Made

DAIRIES

CARNATION MILK CO PO Bx 2535 Eugene 926-8752

DAIRY PRODUCTS-RETAIL

MILK FARM #14 1757 Pacific Blvd SE 928-2795

DAIRY PRODUCTS-WHOLESALE

SWANDER W L CARNATION DISTRIBUTOR
35861 Santiam Hwy SE 928-9943

DANCING INSTRUCTION

ARTISTIC SCHOOL OF GYMNASTICS & BALLET 3911 Commercial Way SE 967-1056
DANNETTE SCHOOL OF DANCE
420 W 1st Av 926-4303

DATA COMMUNICATION SERVICE

CENTRAL DATA SYSTEM INC
4093 Commercial SE Salem 928-5530

DATA PROCESSING EQUIPMENT

COMPUTER SYSTEMS 4714 Willetta SW 926-3262
PERTEC COMPUTER CORP
SERVICE DIVISION 1807 Marion St SE 928-3554

DATA PROCESSING SERVICE

COMPUTER ACCOUNTING 1219 13th Av NE 928-0763
CORNETT-BRADLEY COMPUTER SERVICES
1120 S HILL ST 928-3234

DAY NURSERIES & CHILD CARE

ALBANY DAY CARE CENTER 706 5th Av SE 926-8478
COMMUNITY CHILD CARE CENTER
1305 Hill St SE 928-5547
GINGERBREAD HOUSE DAY CARE CENTER
5148 Willetta St SW 928-1404
KIDDIE-KARE DAY CARE CENTER
438 11th Av SW 926-5466
LIGHT HOUSE DAY CARE 515 Queen Av SE 926-5926

DEBT ADJUSTERS

CONSUMER CREDIT
COUNSELING SERVICE 201 W 1st Av 926-5843

DELICATESSENS

B-Y'S GOURMET SHOPPE
1107 Santiam Rd SE 926-7468
CHEESE & CRACKERS 225 Broadalbin St SW 928-6886
DELI EUROPEAN 119 E 1st Av 928-6026
VERBOORT SAUSAGE KITCHEN
1919 Pacific Blvd SE 926-0434

DELIVERY SERVICE

ALBANY DELIVERY SERVICE
434 2nd Av SE 926-7300
UNITED PARCEL SERVICE
1124 COMMERCIAL WAY SE 928-4128

DEMONSTRATION SERVICE-MERCHANDISE

AVON PRODUCTS Rt 2 Bx 358 Jefferson 926-4134



American Business Systems

619 S.W. 3RD ST.
CORVALLIS

OLIVETTI • KIP • MITA
SHARP • TOSHIBA

ANY PAPER DRY COPIERS
AUTHORIZED OLIVETTI DEALER
SALES - SERVICE - SUPPLIES FOR
MOST NAME BRAND PHOTO COPIERS



COPY SERVICE
758-3456

DENTISTS

- ARTHUR R L DR dentist 430 2nd Av SE (ofc).....926-2363
- BAKER STEVEN E DMD 1113 Hill SE (#G).....928-5414
- BERG EUGENE R DR dentist
827 Burkhardt St SE (ofc).....926-5531
- BURTON ROBERT D DR
1113 Hill St SE (ofc #2B).....928-6622
- CLARK RDEAN M DR 1040 29th Av SW (ofc).....926-4010
- COOLEY DALTON L DR dentist
705 Elm St SW (ofc).....928-9633
- CRAIG NEAL E DR dentist
705 Elm St SW (ofc).....928-9633
- EGERMAN DONALD G DDS PC
2815 Willetta St SW PO Box 662
Professional (ofc).....928-7613
- GOGER MICHAEL J DR PC
917 19th Av SE (ofc).....926-6089
- HAGERTY HAROLD V DMD
2220 9th Av SE (ofc).....926-3689
- HARRIS RONALD M DR dentist
1036 Elm St SW (ofc).....926-7330
- HENSLEER TOM C DR
2825 Willetta St SW (ofc).....928-2301
- JOHNSON MELVIN M DMD dentist
806 Queen Av SE (ofc).....926-8611
- JONES RONALD DR dentist
410 Fulton St SE (ofc).....926-1813
- KELM RICHARD W DR dentist
806 Queen Av SE (ofc).....926-1303
- MARBLE D CRAIG DR
825 Burkhardt St SE (ofc).....926-1975
- NELSON RICHARD D DDS
1113 Hill St SE (ofc).....928-5414
- RATLIFF MARION DR Professional Plaza.....928-0199
- RILEY LAWRENCE D DR dentist
1113 Hill St SE (ofc #14).....928-5750
- RITCHIE DOUGLAS E DR
911 9th Av SW (ofc).....926-3443
- ROHRBOUGH JACK D DR
705 Elm St SW (ofc).....928-9633
- SORTE CURT B DR 1036 Elm St SW (ofc).....926-4511
- STALEY R W JR DR 810 Walnut St SW (ofc).....967-0330
- TEYNOR RALPH J DR
526 Ellsworth St SW (ofc).....926-3771
- TURNER LARRY R DR
1040 29th Av SW (ofc).....928-1509
- WALTER H M DR 813 Elm St SW (ofc).....926-4644
- WEINTRAUB STEVEN C DR
919 Elm St SW (ofc).....928-8434
- WOOD H KIM DR 1040 29th Av SW (ofc).....926-4010
- WORTHEN VERNON L DR
903 9th Av SW (ofc).....928-4501

DEPARTMENT STORES

- BI-MART STORE ALBANY**
2272 SANTIAM HWY SE PO BOX 928.....926-6026
- BROADWAY THE 124 Broadalbin St SW.....926-8616
- FRED MEYER ONE STOP SHOPPING CENTERS
2500 Santiam Hwy SE
Apparel.....926-0882
Fabric Center.....926-1224
Paint Kingdom.....926-1224
Eve's Buffet Restaurant.....926-0664
Del. & Meat Market.....926-3151
Groceries.....926-1651
Produce.....926-1651
Garden Center.....926-9463
Home Improvement Center.....926-0557
Candy Dept.....926-9463
Prescription & Drugs.....926-9497
Varieties.....926-9463
- K-MART DISCOUNT STORES**
Main Store 3100 Pacific Blvd SE.....928-4505
Auto Supplies & Service Center 3100 Pacific Blvd St.....928-4692
Sporting Goods Dept 3100 Pacific Blvd SE.....926-9282
- PENNEY'S J C CO INC**
317 W 1st St PO Box 647.....928-3316
Catalog Shopping.....928-6390
- SEARS ROEBUCK & CO**
118 2ND AV SE PO BOX 520.....967-3217
CATALOG ORDERS.....967-3200

DESIGNERS-BUILDINGS

- ACORN DESIGN INC**
Residential & Light Commercial Designs
Blue Prints & Stock Plans
2120 SW Pacific Blvd Albany.....928-4930

MERRILL & EDWARDS 204 Ellsworth St SW.....926-8963

DIRECTORIES-DIRECTORY ADVERTISING

JOHNSON PUBLISHING COMPANY INC
PO BOX 455, LOVELAND, COLORADO
'ZC 80539-0455'.....303 667-0652

DISTILLERS

SHUMAKER FARMS & DISTILLERY
Crabtree Dr.....928-7141

DOG & CAT GROOMING SERVICE & SUPPLIES

KATHE'S K-9 GROOMING
5330 Oakville Rd SW.....928-3161
TANA'S PLACE 848 Burkhardt St SE.....926-1130

DOG & CAT HOSPITALS

See Veterinarians

DOG TRAINING

VomLERA SCHLOSS GERMAN SHEPHERD
3387 Alexander Ln NE.....926-7284

DOOR & GATE OPERATING DEVICES

A-1 GARAGE DOOR CO
430 13th Av SE PO Box 1291.....928-0252

DOORS

NORTHWEST BUILDERS SUPPLY
PO Box 1398 Albany Station.....926-0569
OVERHEAD DOOR
1640 Industrial Dr NE Salem.....928-6032

DOUGHNUTS

CORKS OLD FASHIONED DONUTS
2555 Santiam Hwy SE.....926-7551
DONUT FACTORY 1639 Calapooia St SW.....926-1877
WINCHELLS DONUT HOUSE NO 403
1001 Pacific Blvd SE.....928-2373

DRAFTSMEN

ACORN DESIGN INC
2120 PACIFIC BLVD SW.....928-4930

DRAPERIES & CURTAINS-RETAIL & CUSTOM MADE

ALBANY CARPET & INTERIORS
SEE ADVERTISEMENT UNDER CARPET & RUG DEALERS-NEW
122 ELLSWORTH ST.....928-2330

BLACKLEDGE FURNITURE
233 SW 2ND ST PO BOX 639 'JEFFERSON & 2ND STS' CORVALLIS.....753-4851
IVY'S CUSTOM WINDOWS 3535 Circle Dr SE.....928-2959
TRENDS W INTERIORS 3625 Bunn Dr NW.....928-6788

DRAPERIES-WHOLESALE & MANUFACTURERS

C & J DRAPERY SERVICE 1133 Dale St SE.....928-5903

CHAPMAN ELECTRIC

Wiring - Lighting - Heating
INDUSTRIAL - COMMERCIAL
RESIDENTIAL
Estimates Given

"LET GEORGE DO IT"

926-1923

After 6 P.M. 928-3829
or Mark Taisey (nights) 928-2932

ELECTRIC HEAT



807 S.E. BURKHART ST..

LIGHTING FIXTURES



ALBANY

DRESS SUIT RENTAL

See Formal Wear-Rental

DRESSMAKERS

STITCH WITCH 840 2nd Av SE.....926-0831

DRILLING & BORING EQUIPMENT & SUPPLIES

NORTHWEST DRILLS & SUPPLY
530 Queen Av SW.....928-2348

DRUG STORES

See Pharmacies

DRY CLEANERS

See Cleaners

DRY WALL CONTRACTORS

DRYWALL SPECIALTY SUPPLY
520 Water Av NE.....928-1266
HARING DRYWALL INC
1259 Goldfish Farm Rd SE.....926-6633

EDUCATION-TRAINING & STAFF DEVELOPMENT

FANCHER BURR & ADA
5890 Primrose St NW.....926-3125

ELECTRIC CONTRACTORS

AMDECO ELECTRIC 540 Maple SW.....926-2989
BENTON ELECTRIC INC 34037 Excor Rd.....967-1244
CASTLE ELECTRIC 210 Calapooia St SW.....928-2588
CHAPMAN ELECTRIC
807 BURKHART ST SE.....926-1923
AFTER 6:00 PM.....928-3829
OR MARK TAISEY NIGHTS.....928-2932
DECOR ELECTRIC 540 Bradley St SE.....928-1291
HERTZ ELECTRIC INC 1721 Fescue SE.....926-1514
J & J ELECTRIC INC



"SPECIALS IN HOME WIRING DESIGN - LIGHTING FIXTURES"

22nd & SW Pacific Blvd
PO Box 813 Albany.....928-8488

JIMCO ELECTRICAL CONTRACTING INC
136 9th Av SW.....928-6555
LINCO ELECTRIC CO
Hwy 34 & Columbus SE PO Bx 925.....926-4266
RIGHT-WAY ENTERPRISES Rt. 3 Bx 752H.....926-6850
RITE WAY ELECTRIC
33740 Morgan Dr Shedd.....926-0504
SCHOEN ELECTRIC INC 626 Queen Av SW.....926-9407
STEPHENS ELECTRIC 2982 Oakville Rd SW.....926-8292
TECHNO LECTRIC CO INC
1400 Timber St SE.....926-0912

ELECTRIC EQUIPMENT & SUPPLIES-RETAIL

PAY 'N PAK STORES INC
2250 Pacific Blvd SE.....926-5809

ELECTRIC EQUIPMENT & SUPPLIES-WHOLESALE

CONSOLIDATED ELECTRICAL DISTRIBUTORS INC 705 E 1st Av.....926-4272
EOFF ELECTRIC 156 Front St NE Salem.....928-1656
PORTLAND ELECTRIC & PLUMBING CO
2000 Santiam Hwy SE.....926-7755

DIRECTORY ADVERTISING PAYS

ELECTRIC LIGHT & POWER COMPANIES

PACIFIC POWER & LIGHT

The People at Pacific Power



"WHERE TO CALL"

PACIFIC POWER & LIGHT COMPANY
 Electric Service
 230 SW Ferry St Albany 928-3311
 Water Service
 230 SW Ferry St Albany 928-3311

ELECTRIC MOTORS-DEALERS & REPAIRING

AUTOMOTIVE & INDUSTRIAL
 ELECTRIC INC 1700 Geary SE 928-4988
 BOYD'S ELECTRIC 2300 Ferry St SW 926-1917
 RECOIL ELECTRIC CO 1100 Old Salem Rd NE ... 926-0282

ELECTROLYSIS

BERKS BEVERLY R E 2210 9th Av SE 926-8541

ELECTRONIC EQUIPMENT & SUPPLIES

AUTOMATION CONTROLS
 INTERNATIONAL 840 30th Av SW 928-4511
DIGITRON ELECTRONICS CO
 323 34th Av SE 926-8333
 OREGON HAM SALES 409 W 1st Av 926-4591
TEAM ELECTRONICS SERVICE CENTER
 1225 Pacific Blvd SE 928-4462

EMPLOYMENT AGENCIES

ACME PERSONNEL SERVICE MID-VALLEY AGENCY 2223 Santiam Hwy SE 928-1234

LINN COUNTY TRACTOR & HARDWARE CO.

H E S T O N



Farm Implements
 Industrial Equipment

33965 E. HIGHWAY 99
 TANGENT, OR 97389 **928-3359**

WILLAMETTE VALLEY FEED & FUEL

RUSS
 SELL
 OWNER

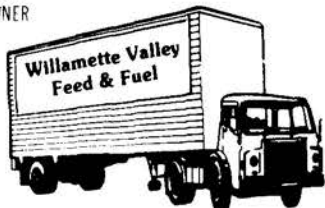

Wholesale distributors for:
 Blue Mountain dog food,
 Carnation feeds, presto
 logs & firewood **928-1954**
 423 E. 2ND AV.
 ALBANY, ORE

EMPLOYMENT CONTRACTORS-TEMPORARY HELP

ANDEX TEMPORARY HELP
 2223 Santiam Hwy SE 928-0100
MANPOWER TEMPORARY SERVICES
 1135 Santiam Hwy SE 928-1333

ENGINEERING EQUIPMENT & SUPPLIES

DUEDALL-POTTS INC
 ALL YOUR ENGINEERING SUPPLY NEEDS
 327 SW 1st Av PO Box 9
 Albany 926-2026

ENGINEERS

ADVANCED CONTROL TECHNOLOGY
 2830 Ferry St SW PO Box 1148 967-8000
RUST ENGINEERING CO 2300 Liberty St SW ... 926-0940

ENGINEERS-CIVIL

HARBER ENGINEERING WORKS
 Harber Ln Rt 1 Bx 250A 928-7781

ENGINEERS-CONSULTING

CRONKRITE ANDREW B 920 Scenic Dr NW 926-2091
DALKE RICHARD engr
 276 Hickory Av NW (ofc) 928-2583
H G E ENGINEERS & PLANNERS
 300 Ellsworth SW 926-0064
KRAUS & DALKE CONSULTING ENGINEERS
 276 Hickory Av NW 928-2583
TIMBERLAND McCULLOUGH INC
 1010 Airport Rd SE PO Box 668 926-9404

ENGINEERS-ELECTRICAL

CAMPBELL ROBERT T
 1960 Meadow Wood Dr NW 926-7957

ENGINEERS-MECHANICAL

H & H INDUSTRIES 34455 Hwy 99E 926-4684
WARREN BREWSTER CO 625 Hill St SE 926-4449
WOOD YIELD TECHNOLOGY CORP
 840 30th Av SW 928-9609

ENGRAVERS-PLASTIC WOOD ETC.

JEWELL'S ENGRAVING & TROPHY SHOP
 32904 Hwy 99 E (T) 926-7118

ENVIRONMENTAL & ECOLOGICAL SERVICES

CONSULTING ENVIRONMENTAL SANITARIANS LTD 255 Queen Av SE 926-7737

ESCROW SERVICE

KEY TITLE & ESCROW COMPANIES
 223 3rd Av SW PO Box 1450 926-5548

LINN COUNTY TITLE CO
 ALBANY OFC 260 FERRY ST SW PO BOX 692 926-2111
 LEBANON OFC (L) 259-2681
 SWEET HOME OFC 367-6973

PIONEER NATIONAL TITLE INSURANCE CO
 218 5TH AV SW PO BOX 608 928-3301

EXCAVATING CONTRACTORS

ALTON E SULLIVAN CONSTRUCTION INC
 1040 Old Salem Rd NE 926-1092
CORDEL CORPORATION 265 Queen Av SE 928-2571
DON'S CAT & BACKHOE SERVICE
 34174 Tallman Rd (L) 928-7915
FORSLUND CONSTRUCTION
 3001 Ferry St SW 926-4157
SALMON M O & SONS
 1248 Goldfish Farm Rd SE 928-7391
STUTZ'S BACKHOE SERVICE Rt 1 Bx 396A 926-0706

EXPORTERS

WOOD FIBRE EXPORTS INC
 1010 Airport Rd SE 928-4576

FABRIC SHOPS

CONNIE'S DRYGOODS & MERCHANTILE
 413 Washington St SW 926-6786
DISCOUNT FABRICS INC
 2206 Santiam Hwy SE 928-7373

FABRICS-WHOLESALE & MANUFACTURERS

CONNIE'S CHICKEN COUP 430 4th Av SW 928-5500

FAMILY COUNSELORS

See Marriage & Family Counselors

FARM EQUIPMENT

FARMLAND TRACTOR SUPPLY
 33919 Hwy 99E Tangent 928-1646
FISHER IMPLEMENT
 1920 PACIFIC BLVD SW 926-1534
HAROLD & JENSEN IMPLEMENT CO
 2400 Pacific Blvd SW PO Box 456 926-2219

JOHN DEERE TRACTORS

"NOTHING RUNS LIKE A DEERE"
 Tractors for lawns, estates, gardens, and commercial grounds care. Full line of power-matched equipment.



"SALES & SERVICE"

FISHER IMPLEMENT CO
 1920 SW Pacific Blvd Albany 926-1534

LELY PACIFIC INC 34403 Hwy 99E Tangent 926-7753
LINN COUNTY TRACTOR & HARDWARE CO
 33965 E HWY 99 (T) 928-3359

FARM SUPPLIES

ALBANY FARM SUPPLY INC
 136 S Lyon St 'Corner 2nd Av & Lyon St' 926-3302
CARNATION COUNTRY STORE 503 W 1st Av .. 928-7348
COASTAL FARM & HOME SUPPLY
 3209 Pacific Blvd SW 928-2511

FULL CIRCLE INC

CENEX Full Circle Inc.
FARM & GARDEN SUPPLIES
 - Small Tractors - Mowers
 CHEMICALS
 FERTILIZER
 HARDWARE
 Hwy 34 & 99E PO Box 274
 Tangent 926-4404

MacDONALD INDUSTRIAL & FARM SUPPLY 2328 Three Lakes Rd SE 928-7277

FARMING SERVICE

GOLLER FARM & INDUSTRIAL SERVICE
 32860 Hwy 99 E Tangent 928-9837

FARMS

AMMON BROTHERS INC Rt 2 Bx 171 926-7438
L M D FARMS INC 33242 Red Bridge Rd 928-3759
MILLER EARL W WAREHOUSE
 35208 Spicer Dr Lebanon 928-8038

FEED DEALERS

BIG B FEED & FARM SUPPLY
 760 2nd Av SE 928-8353
CORVALLIS FEED & SEED INC
 30685 Hwy 34 Rt 3 Box 870 928-1923
MARTIN LIVESTOCK FEED & SEED
 739 9th Av SE 928-9565
MILL-RITE FARMS INC 1227 Queen Av SW 928-4520
WILLAMETTE VALLEY FEED & FUEL
 SEE ADVERTISEMENT
 THIS CLASSIFICATION
 423 E 2ND AV 928-1954

FENCE

BRUNKER M K & SON 1725 14th Av SE928-1474
 SUPERIOR FENCE CO 3787 Glendale St SE928-2866

FERTILIZERS-DEALERS

CASCADE FARM SERVICE
 32092 Hwy 34 SW Tangent928-3391
 COMINCO AMERICAN INC
 8625 Sover Rd Monmouth928-3321

FIBER GLASS PRODUCTS

TAKENA INDUSTRIES INC 245 Queen St928-2073

FILLING STATIONS

See Service Stations-Gasoline & Oil

FINANCIAL PLANNING CONSULTANTS

ABRAHAM ELEAZAR INC 3305 Hill St SE926-7296

FINANCING

DIAL FINANCE CO 1958 Pacific Blvd SE926-4444

FINANCING CONSULTANTS

MORTGAGE MINT CORP
 420 NW 2nd Corvallis754-8484

FIRE DEPARTMENTS

FIRE DEPARTMENTS-TANGENT
 32053 Birdfoot Dr Tangent (T)928-8722
 FIRE DEPARTMENTS TANGENT
 32053 Birdfoot Dr Tangent (T)928-7653

FIRE EXTINGUISHERS

VALLEY FIRE CONTROL
 217 MAIN ST SE PO BOX 707928-9523

FIRE INSURANCE

See Insurance

FIREPLACES

FIREPLACE ALLEY 3240 E Knox Butte928-1255

FIREWOOD

RUSS' DISTRIBUTING 423 2nd Av SE928-1954

FISHING TACKLE DEALERS

DON GREEN'S FLIES INC
 1804 Crittendon Loop NW926-6776

FLOOR LAYING REFINISHING & RESURFACING

AMERICAN HARDWOOD FLOOR CO
 2607 Robin Hood NW928-2818

FLOOR MATERIALS-DEALERS

VALLEY FLOORLAND 630 S Lyon St926-8846

FLORISTS-RETAIL

ALBANY FLOWERS & HALLMARK
 2212 Santiam Hwy SE Bi-Mart
 Shopping Center928-2566
 BILL'S FLOWER TREE
 305 WASHINGTON ST SW928-1223
 BUSY B FLORIST 202 16th Av SE926-3063
 LOVE LACE FLORAL
 321 2ND AV SW928-4151
 WALKER FLORAL CO 381 Walker Ln NW926-2009

FLOWERS

See Florists-Retail, Artificial Flowers,
 Plants & Trees

FOOD PRODUCTS

OREGON FREEZE DRY FOODS INC
 770 29TH AV SW PO BOX 1048926-6001

FOOD STORES

See Grocers-Retail

FOOD SUPPLEMENTS

SHAKLEE PRODUCTS 816 4th Av SW967-7117
 SHAKLEE PRODUCTS DISTRIBUTORS
 147 Cloverdale Dr NE928-0747
 SHAKLEE PRODUCTS DISTRIBUTORS
 3194 Countryman Cir NW928-4449

FOODS-CARRY OUT

KING KONE DRIVE IN
 1515 SALEM AV SE926-6922
 POP'S BRANDING IRON
 901 PACIFIC BLVD SE926-5755

FOODS-DEHYDRATED

JONES J HARVESTER THE
 • Food Dryers
 • Canning & Freezing Supplies
 • Kitchen Supplies
 • Pottery
 • Gifts & Much More
 1125 SE 9th Av Albany928-4805

OREGON FREEZE DRY FOODS INC
 770 29TH AV SW PO BOX 1048926-6001

FOREIGN CAR REPAIRING & SERVICE

See Automobile Repairing & Service

FORESTERS-CONSULTING

SPRINGTREE ENTERPRISES INC
 2420 Main SE928-2224

FORMAL WEAR-RENTAL

PHIL SMALL STORE FOR MEN
 238 W 1ST AV926-2024

FOUNDRIES

TILINE CORP A UNIT OF
 WHITTAKER CORP
 150 QUEEN AV SW PO BOX 729926-7711

FRATERNAL ORGANIZATIONS

AMERICAN LEGION CLUB THE
 1215 Pacific Blvd SE926-0127
 EAGLES CLUB 127 Broadalbin NW926-6622
 FRATERNAL ORDER OF EAGLES
 127 Broadalbin St SW PO Bx 417926-6622
 INDEPENDANT ORDER OF ODDFELLOWS
 738 5th Av SE928-7727
 MASONIC HALL928-3145

FREIGHT FORWARDING

NIX TRANSPORTATION INC
 335 QUEEN AV SW PO BOX 721926-7796

FROZEN FOODS-PROCESSORS

SEABROOK FOODS INC-OFFICE
 745 30th Av SW928-3306
 SNO TEMP COLD STORAGE
 3815 Marion St SE928-5755
 STOKELY-VAN CAMP INC 240 Hill St NE926-2258

FRUITS & VEGETABLES-WHOLESALE

WEST COAST FRUIT & PRODUCE CO
 295 37th Av NE Salem926-1051

FUEL OILS

See Oils-Fuel

FUND RAISING COUNSELORS & ORGANIZATIONS

UNITED WAY OF LINN COUNTY
 440 E 1st Av926-5432





 305 S.W. WASHINGTON ST.
 ALBANY, OREGON

*"The Valley's Newest and Most
 Unique Flower and Gift Shops"* 928-1223

Looking for Something?

**Check Your
 Yellow Pages**

 yellow pages

FUNERAL DIRECTORS

AASUM AUTUMN CHAPEL & FUNERAL SERVICE
SEE ADVERTISEMENT ON FRONT COVER
805 ELLSWORTH ST SW 926-5541

FISHER FUNERAL HOME
306 WASHINGTON ST SW PO BOX 156 928-3349

FUNERAL DIRECTORS & ESTABLISHMENTS

FISHER FUNERAL HOME
306 WASHINGTON ST SW PO BOX 156 928-3349

FURNITURE

BASKET CASE THE
2230 SANTIAM HWY SE 967-9615

BLACKLEDGE FURNITURE
233 SW 2ND ST PO BOX 639 JEFFERSON & 2ND STS CORVALLIS 753-4851

CORVALLIS HOME FURNISHINGS
324 3rd St SW Corvallis 753-5425

CREATIVE PRODUCTS & RESEARCH
PO Box 73 Albany Station 926-8539

FRAGER FURNITURE CO INC
104 E 1st Av PO Box 459 928-3356

GIBBS FURNITURE MARKET
300 Main St SE 926-6631

PATTERSON FURNITURE CO 230 S Lyon St 928-8561

PIPELINE OF OREGON
33309 Hwy 99E 926-2453
After Hours 929-5916

RIX FURNITURE 145 2nd Av SW 928-5356

ROHRBOUGH FURNITURE 422 W 1st Av 928-8197

ROTH'S FURNITURE STORE & AUCTION MARKET 725 E 1st A 926-9491

RUBENSTEIN'S 2106 Santiam Hwy SE 926-8862

SEARS ROEBUCK & CO
118 2ND AV SE PO BOX 520 967-3217
CATALOG ORDERS 967-3200

WATERBED WAREHOUSE INC THE
810 Burkhardt St SE 928-3333

WOODSELLER 424 W 1st Av 928-1598

FURNITURE DESIGNERS & CUSTOM BUILDERS

CRABTREE WOOD PRODUCTS
37577 Crabtree Dr Crabtree 928-9749

GARCIA CUSTOM FURNITURE
2194 Timber Lakes Rd SE 967-9033

FURNITURE MANUFACTURERS

VEAL R & SON 553 Main SE 926-6069

VEAL'S WOODSHED 553 Main SE 926-0021

FURNITURE-OFFICE

See Office Furniture & Equipment-Dealers

FURNITURE REPAIRING & REFINISHING

FURNITURE SMITHERY
17354 Marks Ln SE Jefferson 967-8431

FURNITURE UPHOLSTERING

See Upholsterers

FURNITURE-USED

BARGAIN CITY 2230 Pacific Blvd SW 926-0480

FURNITURE-WHOLESALE

GARRISON FURNITURE 1314 32nd Av SE 926-8774

GARBAGE COLLECTION

ALBANY SANITATION COMPANY
1214 MONTGOMERY ST SE 928-2551

GARDEN & LAWN EQUIPMENT & SUPPLIES-RETAIL

VOLLSTEDT'S GREEN THUMB
410 PACIFIC BLVD SW 928-2521

GAS COMPANIES

CAL GAS-ALBANY
328 Pacific Blvd SE 926-4441

NORTHWEST NATURAL GAS CO
SEE ADVERTISEMENT
THIS CLASSIFICATION
229 BROADALBIN ST SW PO BOX 689 926-4253

WESTERN PROPANE INC
3160 Old Salem Rd NE

GAS-LIQUEFIED PETROLEUM-BOTTLED & BULK

BUCKEYE GAS PRODUCTS CO-DOXOL
32040 Hwy 34 926-5554

DOXOL PROPANE OF CORVALLIS
30240 Hwy 34 926-5554

GASOLINE STATIONS

See Service Stations-Gasoline & Oil

GASOLINE-WHOLESALE

MID-STATE PETROLEUM INC
200 PACIFIC BLVD PO BOX 1689 926-1817
OUT OF STATE TOLL FREE 800-452-4129

TRUAX ENERGY CO 1414 Salem Av SE 926-4231

GENERAL CONTRACTORS

See Contractors-General

GIFT SHOPS

ALB-ORE COUNTRY SHOPPE Rt 3 Box 883D 926-9323

BILL'S FLOWER TREE
305 WASHINGTON ST SW 928-1223

COUNTRY SHOPPE Rt 3 Box 883D 926-9323

FARMER'S WIFE THE 222 W 1st Av 926-9433

GIFT HUTCH THE 3192 Hwy 34 SE 926-8047

PINK ELEPHANT THE 2110 Geary St SE 926-2305

SOMETHING SPECIAL 337 W 1st Av 928-8123

VOLLSTEDT'S GREEN THUMB
410 PACIFIC BLVD SW 928-2521



Personal assistance with all details of funeral service including arrangements for cremation, mausoleum entombment, or cemetery interment.

Recognized By

AASUM Autumn Chapel and Funeral Service

EVERGREEN FUNERAL PLAN
AMERICAN FUNERAL PLAN
PIERCE PURPLE SHIELD PLAN

Tom and Bonnie AAsum

"CONCERN FOR PEOPLE"

"ALL ON ONE FLOOR"

805 S.W. ELLSWORTH ST., ALBANY, OREGON

926-5541



WALTER KROPP
Partner

FISHER
FUNERAL HOME



DAN ORDEAN
Partner

Since 1912

306 S.W. Washington St., P.O. Box 156, Albany

928-3349



NATURAL GAS
NORTHWEST NATURAL GAS COMPANY

926-4253

Between 8:00 a.m. and 5:00 p.m.
All other times dial Operator and ask for Commerce 9962 (No Long Distance charge)

229 S.W. Broadalbin St., P.O. Box 689, Albany

GLASS-AUTO PLATE WINDOW ETC.

DAVIS GLASS INC 810 Jackson St SE.....926-1962
 LINN COUNTY GLASS 303 34th Av SW.....967-8494
SMITH GLASS & PAINT CO
 SEE ADVERTISEMENT
 THIS CLASSIFICATION
 133 N LYON ST 'AT FOOT OF NEW LYON
 ST BRIDGE'.....926-4446
 COMMERCIAL GLASS 31914 ROLLAND
 DR (T).....926-4207

GLASS-STAINED & LEADED

CUSTOM STAINED GLASS Rt 3 Box 752E.....928-0611

GOLF COURSES-PRIVATE

SPRING HILL COUNTRY CLUB
 155 Country Club Ln NW.....926-6059
 Greens Supt 155 Country Club Ln NW.....928-7313
 Pro Shop 155 Country Club Ln NW.....928-5454
 Swimming Pool 155 Country Club Ln.....926-0508

GOLF COURSES-PUBLIC

GOLF CLUB OF OREGON
 905 Spring Hill Dr NW.....928-8338

GOLF EQUIPMENT & SUPPLIES-RETAIL

BOOTS PORTERFIELD PRO SHOP
 155 Country Club Ln NW.....928-5454

GOVERNMENT-CITY

ADAIR CITY OF WATER
 TREATMENT PLANT Hwy 20 NW.....928-8372

ALBANY CITY OF

CITY HALL
 240 2ND AV SW
AMBULANCE SERVICE
 AMBULANCE EMERGENCIES ONLY
 110 6TH AV SE.....967-4333
 AMBULANCE BILLINGS-
 FINANCE DEPARTMENT.....967-4303
 OTHER AMBULANCE BUSINESS
 110 6TH AV SE.....967-4340
BUILDING DEPARTMENT
 240 2ND AV SW.....967-4315
BUS SERVICE
 127 BROADALBIN SW
 ALBANY TRANSIT SYSTEM.....967-4371
 LINN-BENTON TRANSIT LOOP SYSTEM.....967-4371

CITY MANAGER'S OFFICE
 240 2ND AV SW
 CITY MANAGER.....967-4311
 MAYOR-COUNCIL.....967-4311

CITY RECORDER
 240 2ND AV SW.....967-4350
**DOG CONTROL-LINN COUNTY LICENSES
 & ANIMAL SHELTER**
 3008 FERRY SW.....967-3925
FINANCE DEPARTMENT
 240 2ND AV SW
 ACCOUNTS PAYABLE.....967-4300
 AMBULANCE BILLINGS.....967-4303
 CITY LIENS-ASSESSMENTS.....967-4348
 GENERAL INFORMATION.....967-4344
 PARKING SPACE RENTALS.....967-4300
 SEWER BILLINGS.....967-4344

FIRE DEPARTMENT
 110 6TH AV SE
 FIRE ALARMS ONLY.....967-4333
 FIRE MARSHAL.....967-4340
 OTHER FIRE DEPARTMENT BUSINESS.....967-4340

LIBRARY
 MAIN LIBRARY
 1390 WAVERLY DR SE
 ADULT SERVICES & INFORMATION.....967-4304
 CHILDREN'S ROOM.....967-4305
 CIRCULATION.....967-4306
 ADMINISTRATION.....967-4307
 DOWNTOWN BRANCH
 302 FERRY SW.....967-4308

MUNICIPAL COURT
 240 2ND AV SW.....967-4353
PARKS & RECREATION
 ADMINISTRATION 801 PACIFIC
 BLVD SW.....967-4321
 RECREATION PROGRAM
 REGISTRATION 801 PACIFIC BLVD SW.....967-4321

(Continued Following Column)

Government-City (Cont.)

CITY PARK RESERVATIONS 801
 PACIFIC BLVD SW.....967-4321
 CITY PARK MAINTENANCE 2312
 WILLAMETTE NE.....967-4325
 MAPLE LAWN 1950 SALEM AV SE.....928-0212
 SENIOR CITIZENS CENTER 489 WATER
 ST NW.....967-4326
 SWIMMING POOL 705 RAILROAD SE.....926-6262
 PERSONNEL.....967-4312
 PLANNING DEPARTMENT &
 COMMUNITY DEVELOPMENT
 127 BROADALBIN SW.....967-4318

POLICE DEPARTMENT

240 2ND AV SW.....967-4357
PUBLIC WORKS DEPARTMENT
 BUS SERVICE 127 BROADALBIN SW
 ALBANY TRANSIT SYSTEM.....967-4371
 LINN-BENTON TRANSIT LOOP SYSTEM.....967-4371
 ENGINEERING 127 BROADALBIN SW.....967-4318
SEWERS
 BILLINGS-FINANCE DEPARTMENT.....967-4344
 ENGINEERING DESIGN-
 ENGINEERING DEPARTMENT.....967-4318
 MAINTENANCE 408 WAVERLY DR NE.....967-4329
 EMERGENCIES AFTER 5 PM,
 WEEKENDS & HOLIDAYS.....967-4357
STREETS
 ENGINEERING DESIGN-
 ENGINEERING DEPARTMENT.....967-4318
 TRAFFIC DESIGN-
 ENGINEERING DEPARTMENT.....967-4318
 MAINTENANCE 310 WAVERLY DR NE.....967-4372
 WASTEWATER TREATMENT PLANT 408
 WAVERLY DR NE.....967-4377
**PURCHASING DEPARTMENT 240 2ND
 AV SW.....967-4332**

MILLERSBURG CITY OF

1805 OLD SALEM RD NE (M).....928-4523
 FIRE STATION BUSINESS ONLY
 4310 WOODS RD NE (M).....928-1126

SCIO TOWN OF

FIRE DEPARTMENT
 FIRE ONLY (S).....967-4333
 BUSINESS CALLS.....394-3000
 SHERIFF TOLL FREE.....859-2911
 RECORDER OFFICE (S).....394-3342

TANGENT CITY OF

MONDAYS THURSDAYS & FRIDAYS 9 AM
 TO 12 NOON
 CITY OFFICE 32909 E HWY 99 (T).....928-1020

GOVERNMENT-COUNTY

LINN COUNTY OF
 AGRICULTURE & HOME ECONOMICS & 4-
 H EXTN SERV
 AGRICULTURE EXTENSION AGENTS
 COURT HOUSE.....967-3871
 4-H EXTENSION AGENT 104 4TH SW.....967-3871
 HOME ECONOMICS EXTN AGT 104
 4TH SW.....967-3871
ASSESSOR COURT HOUSE.....967-3808
BUILDING DEPARTMENT
 BUILDING PERMITS COURT HOUSE.....967-3816
 BUILDING INSPECTIONS
 COURT HOUSE.....967-3816
 PLANNING & ZONING COURT HOUSE.....967-3816
CETA INTAKE
 209 1ST W.....928-6335
CIRCUIT COURT
 JUDGE JAMES GOOD
 COURT HOUSE.....967-3838
 JUDGE WENDELL H TOMPKINS
 COURT HOUSE.....967-3838
 JUDGE WILLIAM LEWIS
 COURT HOUSE.....967-3838
COMMISSIONERS COURT HOUSE.....967-3825
BUDGET OFFICE COURT HOUSE.....967-3861
COUNTY CLERK
 ACCOUNTING COURT HOUSE.....967-3831
 CIRCUIT COURT & PROBATE RECORDS
 COURT HOUSE.....967-3831
 ELECTIONS COURT HOUSE.....967-3829
 MARRIAGE LICENSES COURT HOUSE.....967-3831
 RECORDING COURT HOUSE.....967-3829
COURT HOUSE CAFETERIA
 COURT HOUSE.....967-3877
COURT REPORTER
 ROBERT FROLIK COURT HOUSE.....967-3850
 DAVID WILSON COURT HOUSE.....967-3847

(Continued Following Column)

Government-County (Cont.)

DATA PROCESSING
 COURT HOUSE.....967-3803
 DISTRICT ATTORNEY COURT HOUSE.....967-3836
DISTRICT COURT
 CIVIL & SMALL CLAIMS COURT HOUSE.....967-3843
 CRIMINAL & TRAFFIC COURT HOUSE.....967-3841
 1ST DISTRICT JUDGE
 JOHN HORTON COURT HOUSE.....967-3844
 2ND DISTRICT JUDGE
 RICK MC CORMICK
 COURT HOUSE.....967-3844
**DOG CONTROL LICENSES &
 ANIMAL SHELTER**
 3008 FERRY SW.....967-3925
ENVIRONMENTAL HEALTH
 RESTAURANT INSPECTIONS
 COURT HOUSE.....967-3821
 SEPTIC TANK PERMITS COURT HOUSE.....967-3821
FAIRGROUNDS 3051 OAKWOOD SE.....967-3903
**GENERAL SERVICES DEPARTMENT 330
 3RD SW.....967-3880**
HEALTH SERVICES
 FAMILY PLANNING COURT
 HOUSE ANNEX.....967-3888
 HOME HEALTH AGENCY-MEDICARE
 COURT HOUSE ANNEX.....967-3875
 MENTAL HEALTH DIVISION COURT
 HOUSE ANNEX.....967-3866
 PUBLIC HEALTH DIVISION COURT
 HOUSE ANNEX.....967-3888
 SANITATION COURT HOUSE.....967-3821
 VITAL STATISTICS & ADMINISTRATION
 COURT HOUSE ANNEX.....967-3905
**HOMEMAKERS SERVICE OF LINN
 AND BENTON**
 COUNTIES 460 SW
 MADISON CORVALLIS.....757-6868
**INFORMATION REFERRAL
 AND VOLUNTEER**
 SERVICE LINN CIRVS 104 4TH SW.....967-3800
 JUVENILE DEPARTMENT 104 4TH SW.....967-3853

(Continued Following Page)



Smith
glass & paint co

Insurance Claims A Specialty
Tinted - Plain - Curved - Safety
Domestic & Foreign Cars

**HOME - AUTO
COMMERCIAL**

- PLATE & WINDOW GLASS
- STORE FRONTS • MIRRORS
- SHOWER DOORS & TUB ENCLOSURES
- PLEXIGLASS • STORM WINDOWS
- GLAZING • FULLER PAINTS • WALLPAPER
- WINDOW SHADES

FREE ESTIMATES

926-4446

AMPLE FREE PARKING
At Foot of New Lyon St. Bridge

133 N. Lyon St. Albany

COMMERCIAL GLASS 926-4207
31914 ROLLAND DR.
TANGENT



Government-County (Cont.)

LINN-BENTON-LINCOLN MANPOWER CONSORTIUM INTAKE UNIT 209 1ST W..... MAINTENANCE-CUSTODIAL DIVISION 330 3RD SW..... MENTAL HEALTH PROGRAM ADMINISTRATION AND COUNSELING SERVICE COURT HOUSE ANNEX..... ALCOHOL & DRUG COUNSELING 104 4TH SW..... DAY TREATMENT CENTER 128 PINE SE..... MOTOR POOL DISPATCH 4TH SW & BROADALBIN SW..... OREGON CONSORTIUM 433 W 4TH..... PARKS DEPARTMENT 3010 FERRY SW..... PLANNING DEPARTMENT ZONING COURT HOUSE..... BUILDING INSPECTION & PERMITS COURT HOUSE..... RURAL ADDRESSING COURT HOUSE..... PRINTING & SUPPLIES 330 3RD SW..... PUBLIC HEALTH DIVISION COMMUNICABLE DISEASE COURT HOUSE ANNEX..... FAMILY PLANNING COURT HOUSE ANNEX..... IMMUNIZATIONS COURT HOUSE ANNEX..... ROAD DEPARTMENT COUNTY ENGINEER 3010 FERRY SW..... COUNTY SHOP ALBANY..... COUNTY SHOP HALSEY..... COUNTY SHOP LEBANON (L)..... COUNTY SHOP SCIO (S)..... COUNTY SHOP SWEET HOME..... SHERIFF CIVIL DEPARTMENT COURT HOUSE..... CORRECTIONS 'JAIL' COURT HOUSE..... CRIMINAL DEPARTMENT COURT HOUSE.....	928-6335 967-3880 967-3866 967-3819 967-3806 967-3886 928-0241 967-3917 967-3816 967-3816 967-3818 967-3884 967-3888 967-3888 967-3888 967-3919 967-3923 369-2222 451-1157 394-3700 367-3044 967-3907 967-3901 967-3911
---	--

(Continued Following Column)

Government-County (Cont.)

EMERGENCY SERVICES COURT HOUSE..... SURVEYOR COURT HOUSE..... TAX DEPARTMENT COURT HOUSE..... TREASURER COURT HOUSE..... VETERANS SERVICE OFFICE 330 3RD SW..... IF UNABLE TO LOCATE NUMBER PLEASE CALL LINN CIRVS.....	967-3911 967-3857 967-3896 967-3859 967-3882 967-3800
---	--

GRAIN DEALERS

FAR WEST FARMERS COOPERATIVE INC 33790 Santiam Hwy Lebanon.....	928-6315
--	----------

GREENHOUSES

NICHOLS GARDEN NURSERY 1190 Old Salem Rd NE.....	928-9280
ORSON'S GREENHOUSES 1130 Old Salem Rd NE.....	926-3774

GROCERS-RETAIL

ALBANY FOOD CONNECTION 229 4th Av SE.....	967-7377
AM-PM MINI MARKET SEE ADVERTISEMENT THIS CLASSIFICATION	
3110 E PACIFIC BLVD.....	926-8929
CARTERS SPRINGHILL THRIFTWAY 350 Hickory Av NW.....	928-1172
CIRCLE K FOOD STORE #1153 333 34th Av SE.....	928-2172
CIRCLE K STORE NO 1397 300 Queen Av SE.....	928-1887
COFFEY'S GROCERY 501 Pacific Blvd SW.....	926-2555
COUNTRY BOY MARKET 1203 Century Dr NE.....	926-3963
CRABTREE GENERAL STORE 37626 Crabtree Dr (C).....	928-8207
FOODSPOT MARKETS INC 2515 Geary SE.....	928-3691
GEARY STREET MARKET 2805 Geary St SE.....	928-3429
J & M TOP VALUE MARKET 1737 Salem Av SE.....	926-3191

(Continued Following Column)

Grocers-Retail (Cont.)

KNOX BUTTE GROCERY & MEATS 104 Clover Ridge Rd NE.....	926-2486
MIKE'S SUPERETTE 1670 Hill St SE.....	928-6058
MIKE'S SUPERETTE 2 1757 Pacific Blvd SE.....	928-2795
PLAID PANTRY MARKET STORE NO 39 2705 Santiam Hwy SE.....	926-3114
PRAIRIE MARKET NO 434 1740 Geary St SE.....	926-9219
RICHEY'S SUPERMARKETS #4 1835 Santiam Hwy SE.....	926-4992
RICHEY'S SUPERMARKET 1715 Hill St SE.....	926-4911
ROTH'S FRIENDLY IGA FOODLINER 930 Hill St SE.....	926-8839
RUSS' DAY-N-NITE GROCERY 423 2nd Av SE.....	928-7188
RUSS'S DAY-N-NITE GROCERY COTTONWOODS Rl 1 Bx 277M.....	928-0588
SAFeway STORES INC 635 Pacific Blvd SW.....	926-5051
SERV-U MARKET 313 Broadalbin St SW.....	928-2677
SEVEN-ELEVEN FOOD STORES 6190 Pacific Blvd SW.....	926-0511
SEVEN-ELEVEN STORE SEE ADVERTISEMENT THIS CLASSIFICATION	
222 MAIN ST SE.....	967-9608
T & S FOODS INC 1005 Queen Av SW.....	928-9326
TANGENT STORE 32050 Bardfoot Dr Tangent (T).....	928-7865
WAVERLY LAKE MINI MART 3110 Pacific Blvd SE.....	926-8929

GROCERS-WHOLESALE

MCDONALD WHOLESALE CO 500 Pacific Blvd SW.....	928-8658
---	----------

GUNS & GUNSMITHS

HOCK-N-GUN SHOPS LTD 740 Old Salem Rd NE.....	926-5737
LES NORMAN GUN REPAIR 3705 Dunlap Av NE.....	928-1884

HALLS & AUDITORIUMS

OLD MOOSE HALL 112 W 1st Av.....	926-9126
----------------------------------	----------

HANDICRAFT SUPPLIES

See Arts & Crafts Supplies

HARDWARE-RETAIL

ALBANY FARM SUPPLY INC SEE ADVERTISEMENT THIS CLASSIFICATION	
136 S LYON ST 'CORNER 2ND AV & LYON ST'.....	926-3302
C & K TRUE VALUE HARDWARE 1815 Santiam Hwy SE.....	928-9010
COAST TO COAST STORE 1709 Hill St SE.....	926-1269
FULL CIRCLE INC HWY 34 & 99E PO BOX 274 (T).....	926-4404
LINN COUNTY TRACTOR & HARDWARE CO 33965 E HWY 99 (T).....	928-3359
TUM-A-LUM LUMBER COMPANY 520 PACIFIC BLVD SW 'AT CALAPOOIA ST'.....	928-7545

HARDWOODS

WOODSHED THE 553 Main SE 'Located At Main & SP Railroad Tracks'.....	926-0021
--	----------

HATCHERIES-POULTRY

JENKS HATCHERY INC 32539 Hwy 99E (T).....	928-8928
If No Answer.....	928-8953

HEALTH CLUBS

ALBANY SUPERIOR COURTS SEE ADVERTISEMENT UNDER RACQUETBALL COURTS 380 HICKORY AV.....	926-2264
--	----------

Buy the easy way -
Use the Yellow Pages



GROCERIES
SNACKS
BEER
WINE

FAST SERVICE

GASOLINE

COLD DRINKS

3110 E. PACIFIC BLVD.
ALBANY

926-8929

Seven-Eleven Store

OPEN
24 HOURS

967-9608

OWNERS
Richard & Barbara Roberts

222 S.E. Main St. Albany

ALBANY
FARM SUPPLY INC.

Hardware & Plumbing Supplies

We Carry Only Top
Quality Materials

926-3302

CORNER 2ND AV. & LYON ST.
136 S. Lyon St., Albany

HEALTH FOOD STORES

- FOREVER LIVING PRODUCTS-ALOE VERA
1520 Madison SE 967-8139
- JEAN'S HEALTH & HAPPINESS STORE
130 Ferry St SW 928-2213
- NATURE'S BOUNTY COUNTRY STORE
147 Cloverdale Dr NE 928-0747

PHARMACEUTICAL STIMULANTS

- SEE ADVERTISEMENT
THIS CLASSIFICATION
824 BURKHART ST SE PO BOX 1236 926-3821

HEALTH FOODS

- CONNORS DAN & ALETHEA
SEE ADVERTISEMENT ON BACK COVER
1600 WALNUT ST SW 926-1985

HEARING AIDS

- ALBANY HEARING AID CENTER
1127 Santiam Rd SE 928-0922
- NORTHWEST HEARING AID
CONSULTANTS INC 420 3rd Av SW 967-7667
- OREGON HEARING AID CENTER
2615 Willetta St SW 928-6573

HEATING CONTRACTORS

- AMERICAN SHEET METAL & AIR
CONDITIONING & GUTTER
2360 Three Lakes Rd SE 926-3589
- BIRCHFIELD HEATING &
AIR CONDITIONING 620 Cleveland St SE 926-1374
- LARSEL MECHANICAL SERVICE
32006 Griffith Dr (T) 926-2321
- LYLE'S HEATING REPAIR 3301 Ferry SW 928-3473
- MIDWAY PLUMBING INC
2428 THREE LAKES RD SE 928-7927
- VALLEY REFRIGERATION & HEATING
1790 16th Av SE Salem 928-5014

HOBBY & MODEL

CONSTRUCTION SUPPLIES-RETAIL

- DAVE'S ROCK & HOBBY SHOP
2835 Santiam Hwy SE 926-2845
- HOBBY CENTER 1911 PACIFIC BLVD SE 928-5255

**HOBBY & MODEL CONSTRUCTION
SUPPLIES-WHOLESALE
& MANUFACTURERS**

- HOBBY HANGAR MODEL SUPPLY
1216 Jackson SE 926-5101

HOLLY GROWERS & SHIPPERS

- HOLIDAY ACRES 7491 Independence Hwy NW ... 967-8046

HOME BUILDERS

- DRAPER DICK BUILDER
1904 MARION ST SE 926-4170

HOME IMPROVEMENTS

- RASCALS REPAIR
Goltra Rd & Spicer Rt 1 Box 348D 928-1348
- SEARS ROEBUCK & CO
118 2ND AV SE PO BOX 520 967-3217
- CATALOG ORDERS 967-3200
- STOM PAINTERS INC PO Box 994 928-1460

HOME PLANNING SERVICE

- ACORN DESIGN INC
RESIDENTIAL DESIGN
& STOCK PLANS
2120 SW Pacific Blvd Albany 928-4930

HONEY

- HEJNS HONEY CO
2100 Jackson St SE PO Bx 517 926-2383

**HOSPITAL EQUIPMENT
& SUPPLIES**

- WILLAMETTE MEDICAL SERVICES CORP
1490 Industrial Way PO Box 943 928-1604

HOSPITALS

- ALBANY GENERAL HOSPITAL
1046 6TH AV SW 926-2244

HOT TUBS

- JONES' POOLS 29404 SANTIAM HWY (L) 258-7585
or 367-2560 or 967-8388

HOTELS

See Motels & Hotels

**ICE CREAM & FROZEN
DESSERTS-DEALERS**

- BASKIN-ROBBINS 31 ICE CREAM STORES
2705 Santiam Hwy SE 926-9310

IMPORTERS

- BASKET CASE THE
SEE ADVERTISEMENT
THIS CLASSIFICATION
2230 SANTIAM HWY SE 967-9615

INCOME TAX SERVICE

See Tax Return Preparation

**INDUSTRIAL EQUIPMENT
& SUPPLIES**

- INDUSTRIAL COMPONENTS INC
1405 Old Salem Rd NE 928-5662
- INDUSTRIAL WELDING SUPPLY INC
3415 PACIFIC BLVD SW 926-8686
- MILL SUPPLY CORP 1210 Jackson St SE 926-5831
- POWER TRANSMISSION 102 S Main 928-4514

INFANTS' WEAR

See Children's & Infants' Wear-Retail

**PHARMACEUTICAL
STIMULANTS**

Over 45 Varieties
Of Mental Alertness

Plus Dietary and Sleep Aids
Earth Plus - All Natural - Vitamin
Made In Oregon
D.M.S.O. - 100% Solution 99.9% Pure
Lowest Prices On West Coast

824 S.E. BURKHART ST. P.O. BOX 1236
926-3821 ALBANY

**SPIRULINA
PLANKTON**

"The Miracle Food
Of The Future - Now"

926-1985

Dan & Alethea
Connors

1600 S.W. Walnut St., Albany

Imports

Wicker Furniture

Glassware

Decorator Stems

Baskets



**The
Basket Case**

967-9615

The
Westerbergs

2230 S.E. SANTIAM HWY., ALBANY, OR 97321

Your Best Deal



THE YELLOW PAGES



Charles S. Briscoe,
CIA



Robert C. Briscoe



Jean McCorkle

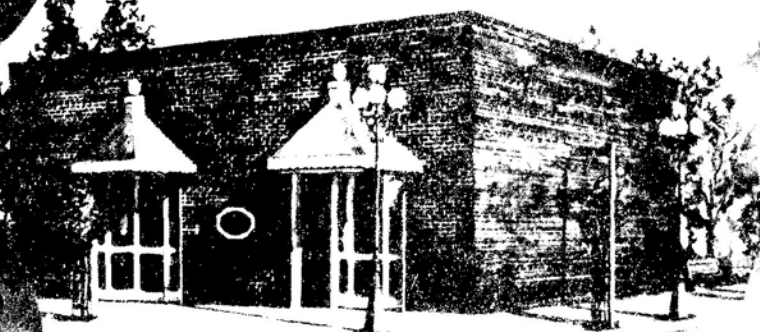

W. Allen Chadwick

PHONE 926-7791

456 SW 2ND AVE., PO BOX 518 ALBANY, OREGON



Ron Fadenrecht



Gary Dahlinger



Roger Fretwell



Rick Rebet

Life
Health

Auto
Home

Business
Bonds

Albany Agency of Insurance, Inc. 928-6401



231 S.W. 2nd Av., P.O. Box 808

If your plumbing pipes should burst



SEE



FIRST

INSULATION CONTRACTORS-COLD & HEAT

- ENERGY SAVERS INSULATION**
SEE ADVERTISEMENT ON FRONT COVER
1133 COMMERCIAL WAY SE PO
BOX 1604.....928-4444
- FLETCHERS PLASTICS 430 Geary NE928-2306
- HOME INSULATION CONTRACTORS INC
3308 Southview Dr NW.....926-7831

INSULATION MATERIALS-COLD & HEAT

- ACTION INSULATION & STORM WINDOWS**
3222 North Shore Dr SE.....926-4439

INSURANCE

- ALBANY AGENCY OF INSURANCE INC**
231 2ND AV SW PO BOX 808928-6401
(See Advertisement Preceding Page)

- ALDERSON CLARK & RAILEY INSURANCE
2225 Pacific Blvd SE (#204).....967-1900
- ALLSTATE INSURANCE COMPANIES
118 2nd Av SE928-4126
- ASSEMBLIES OF GOD INSURANCE TRUST
430 3rd Av SW.....928-4146
- BACON INSURANCE 2532 Waverly Dr SE.....926-7627
- BAILEY-VOGT INSURANCE
PO Box 1177 Albany Station.....926-8987
- BEAM McCORMACK & ATWOOD INC**
SEE ADVERTISEMENT
THIS CLASSIFICATION
274 HICKORY AV NW PO BOX 787 'N
ALBANY SHOPPING CNTR'928-3371
- BENEFICIAL STANDARD LIFE INSURANCE
3645 Glendale St SE.....926-4712
- BOLLES INSURANCE & APPRAISAL SERVICE**
1024 8TH AV SW PO BOX 165.....926-1452
- BRISCOE & ASSOCIATES INSURANCE**
456 2ND AV SW PO BOX 518926-7791
(See Advertisement Preceding Page)

- BUSINESS MEN'S ASSURANCE CO**
1107 9th Av SE.....926-0442
- CAPITOL HEALTH CARE**
1880 Lancaster Dr PO Box 12625 Salem.....928-1682
- CHAMBERS GEORGE E CLU-NEW YORK LIFE**
234 ELLSWORTH ST SW PO BOX 1011928-5821
- CONNECTICUT MUTUAL INSURANCE
522 Ellsworth SW.....926-6119
- CORWIN INSURANCE AGENCY
2233 Santiam Hwy SE928-6196
- DAIRYLAND INSURANCE**
5126 Oakville Rd SW.....928-0799
- DALEN JOHN P CLU 850 Burkhardt St SE (ofc)...926-6665
- DAVIS & BIDWELL INSURANCE 832 S Lyon...926-2237
- EASTMAN AGENCY 2608 Fulton SE.....928-6406
- FARM BUREAU INSURANCE**
33254 Hwy 99E (T).....926-4883
- FARMER'S INSURANCE 1123 Santiam Rd SE...928-4134
- FARMERS INSURANCE GROUP**
2217 Santiam Hwy SE.....928-4882
- FRETWELL ROGER 231 2nd Av SW (ofc).....928-6401
- GRANGE INSURANCE ASSN**
5126 Oakville Rd SW.....928-0799
- GRINDY INSURANCE AGENCY**
1209 38th Av SE.....928-7470
- GUERIN JOE 2217 Santiam Hwy SE (ofc).....928-4882
- HAPP R ARNOLD & ASSOCIATE**
1035 2nd Av SE926-0352
- INSURANCE BUYER SERVICE INC**
2225 Pacific Blvd SE PO Box 1008 (#204).....967-1900
- JACOBSON ROBERT E 420 3rd Av SW (ofc).....926-8637
- JONES DAN 422 E 1st Av (ofc).....926-8787
- LINN COUNTY FARM BUREAU**
33254 Hwy 99E (T).....926-4883
- METROPOLITAN LIFE INSURANCE CO**
3294 Pacific PI SW (#A).....928-5818

(Continued Following Column)

Insurance (Cont.)

MIKKELSON JACOBSON & ASSOC

Life, Health, Pensions
&
Group Insurance

Robert H. Mikkelson &
Robert E. Jacobson
Partners

420 W 3rd Av Albany 926-8637

- MIKKELSON ROBERT H 420 3rd Av SW (ofc)...926-8637
- MORELAND DONALD AGENT-NEW YORK LIFE INSURANCE CO**
201 W 1ST AV PO BOX 853926-0038

(Continued Following Column)

Insurance (Cont.)

- MUTUAL OF OMAHA 2785 Pineview Pl NW.....926-0690
- MUTUAL OF OMAHA**
115 PEACHTREE LN NE.....967-9286
- MUTUAL OF OMAHA INSURANCE CO
1466 Commercial SE Salem928-1800
- NATIONWIDE MUTUAL INSURANCE CO
960 Broadway NE Salem.....928-2731
- NEW YORK LIFE**
234 ELLSWORTH ST SW PO BOX 1011.....928-5821

(Continued Following Page)

When you call or visit
a business be sure to
tell him where you
found him

COMPLETE INSURANCE COVERAGE



Insurance Consultants

WILSON INSURANCE, INC.

INSURE TODAY - BE SURE TOMORROW
FIRE, AUTO, HOMEOWNERS, CASUALTY BONDS

LEONARD L. WILSON

PHONE 926-4291

221 SW 3RD AV ALBANY

P.O. BOX 865

BEAM McCORMACK & ATWOOD INC.



"COMPLETE INSURANCE COVERAGE"

274 N.W. HICKORY AV., P.O. BOX 787
N. ALBANY SHOPPING CENTER, ALBANY

928-3371

Consult these pages for a quick
answer to any buying problem
One Stop Shopping
THE YELLOW PAGES

Insurance (Cont.)

NEW YORK LIFE INSURANCE CO

Life Insurance
Health Insurance
Group Insurance
Pension Plans
Annuities



AGENT

DONALD MORELAND
201 W 1st Av PO Box 853
Albany 926-0038

NORTHWEST FARM BUREAU INSURANCE
33254 Hwy 99E (T) 926-4883
O'HEARN & ASSOCIATES INC
260 Ferry St SW 926-7708
OHLING HEIKE & ASSOCIATES
534 North Nebergall Loop NE PO Box 127 928-5080
OREGON MUTUAL INSURANCE
3731 Cherry Av NE PO Box 7653 Salem 926-0522
PHYSICAL MEASUREMENTS INC
PO Box 1350 928-6388

PRUDENTIAL INSURANCE COMPANY OF AMERICA

- Auto • Life • Health
- Group • Pension Plans
- Annuities, Homeowners

SPECIAL AGENT

424 E 1st Suite A
PO Box 1570 Albany 928-6198

RHODES-WARDEN INSURANCE INC
Main & Maple (L) 258-2131

(Continued Following Column)

WHITE

INSURANCE

AGENCY

928-5515

237 W. 3rd Av.
Albany

Insurance (Cont.)

ROCKY MOUNTAIN FIRE & CASUALTY CO
5126 Oakville Rd SW 928-0799
SPRAGUE BILL R SPECIAL AGENT-PRUDENTIAL INSURANCE COMPANY OF AMERICA
424 1ST AV SE PO BOX 1570 (#A) 928-6198
RES. 926-8302

STANDARD INSURANCE
475 Cottage NE Salem 926-4908
STANDARD INSURANCE CO 420 3rd Av SW 926-8637
STATE FARM INSURANCE 422 E 1st Av 926-8787
STATE FARM INSURANCE 327 2nd Av SW 926-5501
STATE FARM INSURANCE
850 Burkhart St SE 926-6665
SUN LIFE INSURANCE CO 1135 Dale SE 926-0240
TODD J R REAL ESTATE & INSURANCE INC
433 3RD AV SE 926-2137

TOMLINSON DOUG STATE FARM INSURANCE COMPANIES 422 E 1st Av 967-9100
VIKING INSURANCE 5126 Oakville Rd SW 928-0799
WHITE INSURANCE AGENCY
237 W 3RD AV PO BOX 867 926-5515
WILSON INSURANCE INC
221 3RD AV SW PO BOX 865 926-4291

(See Advertisement Preceding Page)

INSURANCE CONSULTANTS

WILSON INSURANCE INC
221 3RD AV SW PO BOX 865 926-4291

INTERIOR DECORATORS & DESIGNERS

INTERIORS BY DESIGN 928-1818

INVESTMENT ADVISORY SERVICE

LINN-BENTON INVESTMENTS INC
726 Geary SE 928-1620
METCALF LEO REALTOR
1113 HILL ST SE 926-5877
MORTGAGE MONEY INC
777 2nd St NE 'Jordan-Fox Bldg' 754-1960
RUSH M A & CO 220 Ellsworth St SW 926-4415

INVESTMENT SECURITIES

INVESTORS DIVERSIFIED SERVICES
1035 2nd Av SE 967-9494
PAULSON INVESTMENT CO 118 E 1st Av 926-5821
SUNRISE INVESTMENT
5050 Columbus St SE 752-9671

IRRIGATION SYSTEMS & EQUIPMENT

MOORE-RANE INDUSTRIES

MOORE-RANE PRODUCTS
FARM SYSTEMS
IRRIGATION PUMPS
DESIGN INFORMATION
SPRINKLERS & ACCESSORIES



SPRINKLER IRRIGATION

"FOR INFORMATION CALL"

MOORE-RANE MANUFACTURING CO
Highway 34 & Riverside Dr
PO Box 1107 Corvallis 753-4428

JANITOR SERVICE

A & C JANITORIAL SERVICE
2648 22nd Av SE 928-8674 or 928-6973
ANARE MAINTENANCE
PO Box 1254 Albany Station 928-5015
GROVER CLEANING SERVICE
3315 Idlewood Pl SE 928-5742
HART'S JANITORIAL SERVICE
3502 Hwy 20 NW PO Bx 1263 926-3643
OVERMAN JANITORIAL SERVICE
3800 South Mountain View Dr SE (#82) 926-5239
SERVICEMASTER OF ALBANY
329 2nd Av SW 928-9239
SOUTH SHORE BUILDING MAINTENANCE
263 Queen Av SW 928-9516

(Continued Following Column)

Janitor Service (Cont.)

STEIN'S WAY COMMERCIAL CLEANING
1163 Belmont Av SW 928-3984
THOMPSON'S JANITORIAL SERVICE
2648 22nd Av SE 928-8674
WANDA'S CLEANING SERVICE Albany 928-2234

JEANS

F 1ST STREET DENIM 122 E 1st Av 926-7355

JEWELERS-RETAIL

FOLEY'S JEWELERS 115 2nd Av SW 926-1461
FRENCH'S JEWELERS
140 W 1st Av PO Bx 98 926-8855
RITCHIE MAURIE JEWELERS
133 Broadalbin St SW 926-2055
SANTIAM JEWELERS 2532 Santiam Hwy SE 926-7535
TENBROOK JEWELERS

- Rolex & Seiko Watches
- Free Ear Piercing

Invest in Diamonds From Your
Keogh - IRA & Personal Retirement
Funds At Wholesale Prices

We Buy Old Jewelry,
Pocket Watches & Gold

204 W 1st Av Albany 928-9684

JEWELRY MANUFACTURERS

JEWELRY BY THE JACOBSON'S
1805 2nd Av SE 926-4714

JUNK DEALERS

ALBANY SALVAGE 2766 Riverside Way SW 926-4323
BURCHAM WILLIAM M 3407 Pacific Blvd SW 926-4616

KARATE JUDO JIU-JITSU & KUNG FU INSTRUCTION

PERRY S KARATE 935 7th Av SE 926-6529

KENNELS

LUCKY FOUR KENNEL 32234 Country Rd (T) 926-7414
PRIDE COLLIE KENNELS 3240 54th Av NE 928-1181

KEYMAKERS

See Locks & Locksmiths

KITCHEN CABINETS & EQUIPMENT-HOUSEHOLD-DEALERS

ALBANY CABINETS & BUILDING SUPPLY INC
2515 E QUEEN AV 926-5962

LABOR ORGANIZATIONS

PLYWOOD UNION LOCAL 2942
222 3rd Av SE 926-1656
UNITED STEEL WORKERS OF AMERICA
LOCAL #7150 610 13th Av SE 926-6155
UNITED STEEL WORKERS OF AMERICA
DIST 38-SUB DIST 4
2215 Santiam Hwy SE 928-2526
UNITED STEELWORKERS OF AMERICA
LOCAL #6163 610 13th Av SE 926-6789 or 928-1758

LABORATORIES-DENTAL

ALBANY DENTAL LABORATORY
805 Elm St SW 926-2417
ALBANY DENTURIST CLINIC
408 Fulton St SE 928-1295
BUCKY'S DENTAL LABORATORY
804 Queen Av SE 926-0451
CERAMICAST DENTAL LABORATORY
705 Elm St SW 928-4825
CERTIFIED CERAMICS DENTAL LAB
1165 Linnwood Dr NE 928-1114

(Continued Following Page)

Laboratories-Dental (Cont.)

- HUNT CLAYTON J DENTAL LAB
226 Jackson SE 926-0311
- MID VALLEY DENTAL LABORATORY
306 Broadalbin St SW 926-3355
- PARR DENTAL LABORATORY
805 Elm St SW 926-8382
- SNYDER DENTAL LAB 5050 Pacific Blvd. 967-9077
- SPRINGHILL DENTURE CENTER
238 Hickory Av NW 926-6322
- SPOUL DENTAL LAB 524 Ellsworth St SW. 926-9624
- WESTERN DENTURIST ASSOCIATES
2070 Meadow Wood Dr NW 967-7300

LABORATORIES-TESTING

- MAR-CO SEED TESTING
32084 SE Hwy 34 Box 631 (T) 928-4014
- TOWNSEND SEED TESTING
33045 Hwy 99E (T) 928-8821

LADIES' WEAR

See Women's Apparel-Retail

LAND COMPANIES

- COPE LAND & LIVESTOCK CO
2786 Three Lakes Rd SE 926-9619
- KUTSCH ENTERPRISES INC
1113 Hill St SE (#K) 926-5054
- WILLAMETTE LAND INC Rt 2 Bx 332 967-7357

LANDSCAPE ARCHITECTS

- WITT GEORGE LANDSCAPE ARCHITECT
33046 Hwy 99E Tangent 928-9076

LANDSCAPE CONTRACTORS

- EAST OAK LANDSCAPE & MAINTENANCE
Albany 967-7079

LANDSCAPING EQUIPMENT & SUPPLIES

- RICO'S DEKABARK 204 13th Av SE 926-8701

LAUNDRIES

- HEATH'S LAUNDRY SERVICE
521 3rd Av SW 926-2947

LAUNDRIES-SELF SERVICE

- CLEANERY THE 2504 Santiam Hwy SE 928-2405
- QUEEN-HILL LAUNDERMAT
910 Queen Av SE 926-3645

LAWN MOWERS

- KAUFMAN'S
1322 S GEARY ST 928-1701

LAWYERS

See Attorneys Also

- ALEXANDER DELL A atty
507 WASHINGTON ST SW PO BOX
279 (OFC) 928-6171
- ANUNSEN ROGER A atty 421 W 1st Av (ofc).... 928-4581
- ASHENFELTER DENNIS D atty
130 W 1st Av PO Box 667 (ofc) 926-2255
- BECKHAM DAVID B atty
135 5th Av SW PO Box 516 (ofc) 928-5811
- BLACK THOMAS L atty
130 W 1st Av PO Box 667 (ofc) 926-2255
- BODTKER WILLARD I atty
428 2ND AV SE PO BOX 1334 (OFC) 928-3361
- BRICKEY WILLIAM E atty
130 W 1st Av PO Box 667 (ofc) 926-2255
- COADY & MOORE attys 433 4th Av SW 928-4503
- COADY LARRY T atty 433 4th Av SW (ofc) 928-4503
- COLLINS HOWARD atty
130 W 1st Av PO Box 667 (ofc) 926-2255
- COWGILL MICHAEL G atty
130 W 1st Av PO Box 667 (ofc) 926-2255
- DANIELS EDWARD L 208 5th Av SW (ofc) 928-5875
- DECKER BECKHAM NELSON
STUBER & KNOWER PC
135 5TH AV SW PO BOX 516 928-5811
- DECKER FREDERICK L atty
135 5th Av SW PO Box 516 (ofc) 928-5811

(Continued Following Column)

Lawyers (Cont.)

- DELAPOER JAMES V B atty
425 2ND AV SW PO BOX 40 (OFC) 926-5504
- EMMONS CLARENCE S atty
507 WASHINGTON ST SW PO BOX
279 (OFC) 928-6171
- EMMONS KYLE KROPP & KRYGER PC
507 WASHINGTON ST SW PO BOX 279 928-6171
- EVES DAVID S atty
605 Jefferson St SW Corvallis (ofc) 757-1213
- FROST JACKSON L
4th Av & Broadalbin PO Box 100 (ofc) 967-3836
- GARDNER ROBERT S atty
605 Jefferson St SW Corvallis (ofc) 757-1213
- GOODE & GOODE 113 5th Av SW 967-9414
- GOODE JAMES C SR 133 5th Av SW (ofc) 967-9414
- GOODE MELVIN 133 5th Av SW (ofc) 967-9414
- GREEN GLENDA 420 E 1st Av (ofc #B) 928-9255
- HEALY F JAMES assoc atty
425 2ND AV SW PO BOX 40 (OFC) 926-5504
- JACKSON BRIAN P 310 Broadalbin SW (ofc) 928-4442
- JACKSON BRIAN P 243 3rd Av SW (ofc) 928-4442
- KNOWER DAVID B atty
135 5th Av SW PO Box 516 (ofc) 928-5811
- KOOS RONALD L atty
425 2ND AV SW PO BOX 40 (OFC) 926-5504
- KROPP RICHARD T atty
507 WASHINGTON ST SW PO BOX
279 (OFC) 928-6171
- KRYGER J DAVID atty
507 WASHINGTON ST SW PO BOX
279 (OFC) 928-6171
- KUEBRICH PAUL H atty 442 4th Av SW (ofc) 926-4417
- KYLE SAM O atty
507 WASHINGTON ST SW PO BOX
279 (OFC) 928-6171
- LEGAL AID SERVICE 203 W 1st Av 926-8678
- LEGAL CLINIC OF GREEN & LOGAN THE
420 E 1st Av 928-9255
- LOGAN KATHRYN 420 E 1st Av (ofc #B) 928-9255
- LONG MERLE A atty
425 2ND AV SW PO BOX 40 (OFC) 926-5504
- LONG POST DELAPOER & KOOS PC
425 2ND AV SW PO BOX 40 926-5504
- McCORMICK JOHN atty
507 WASHINGTON ST SW PO BOX
279 (OFC) 928-6171
- McCORMICK RICK atty
507 WASHINGTON ST SW PO BOX
279 (OFC) 928-6171
- MEYNINK JOHN P JR 234 Ellsworth St (ofc) 928-0487
- MOORE DOUGLAS W 433 4th Av SW (ofc) 928-4503
- MUIR ROBERT W atty
507 WASHINGTON ST SW PO BOX
279 (OFC) 928-6171
- NELSON JAMES G atty
135 5th Av SW PO Box 516 (ofc) 928-5811
- NORMAN GARY E atty
433 4TH AV SW PO BOX 901 (OFC) 928-6193
- PETERSEN ROBERT A
138 7th Av SW PO Box 783 (ofc) 926-5815
- POST DANIEL A atty
425 2ND AV SW PO BOX 40 (OFC) 926-5504
- POWERS PETER L atty
130 W 1st Av PO Box 667 (ofc) 926-2255
- QUICK DEAN M atty
130 W 1st Av PO Box 667 (ofc) 926-2255
- REID RODGE H atty
442 W 4TH AV (OFC) 926-5804
- REILING DONALD P PC
138 7th Av SW PO Box 1676 (ofc) 928-7741
- RENN RICHARD H 428 22nd Av SE (ofc) 928-3361
- RINGO ROBERT G atty
605 Jefferson St SW Corvallis (ofc) 757-1213
- RINGO WALTON EVES & GARDNER PC
605 JEFFERSON ST SW CORVALLIS 757-1213
- ROHRBOUGH KEITH J
208 5th Av PO Box 1723 (ofc) 926-8668
- ROLLEMA MELVIN atty
428 2ND AV SE PO BOX 1334 (OFC) 928-3361
- SCHULTZ EDWARD F atty
130 W 1st Av PO Box 667 926-2255
- SCOTT & NORMAN ATTORNEYS
433 4TH AV SW PO BOX 901 928-6193
- SCOTT ROBERT T atty
433 4TH AV SW PO BOX 901 (OFC) 928-6193
- STUBER LARRY W atty
135 5th Av SW PO Box 516 (ofc) 928-5811

(Continued Following Column)

Lawyers (Cont.)

- TALEFF MARK A 421 W 1st Av (ofc) 928-4581
- THOMPSON ORVAL N atty
130 W 1st Av PO Box 667 (ofc) 926-2255
- WALTON JAMES W atty
605 Jefferson St SW Corvallis (ofc) 757-1213
- WEATHERFORD J K atty
130 W 1st Av PO Box 667 (ofc) 926-2255
- WEATHERFORD THOMPSON BRICKEY &
POWERS PC 130 W 1st Av PO Box 667 926-2255
- WILLIS MILLARD F
434 Baker St SE PO Box 945 (ofc) 926-1904

LIBRARIES-INSTITUTIONAL

- LINN-BENTON COMMUNITY COLLEGE
MAIN CAMPUS SWITCHBOARD 6500
PACIFIC BLVD SW 928-2361
- ADMISSIONS 6500 PACIFIC BLVD SW
ADMISSIONS INFORMATION 967-6106
- GRADUATION 967-6106
- PROGRAM EVALUATIONS 967-6106
- TRANSFER OF CREDIT 967-6106
- CAMPUS AND COMMUNITY SERVICES
6500 PACIFIC BLVD SW
CATERING & FOOD SERVICES 967-6101
- ROOM RESERVATIONS 967-6101
- COMMUNITY EDUCATION
ALBANY CENTER 6500 PACIFIC
BLVD SW 967-6108
- EVENING CLASS INFORMATION 6500
PACIFIC BLVD SW 967-6108
- BENTON CENTER 630 NW
7TH CORVALLIS 757-8944
- LEBANON CENTER 1715 5TH (L) 451-1014
- SWEET HOME CENTER 1314 LONG
SWEET HOME 367-6901
- FARRIER SCHOOL 630 NW
7TH CORVALLIS 757-8944
- PARENT EDUCATION 6500 PACIFIC
BLVD SW 928-2361
- RISE 607 JEFFERSON SE 926-7681
- FACILITIES DIVISION 6500 PACIFIC
BLVD SW
COURIER-MOTOR POOL 967-6103
- MAIL KEYS-INVENTORY 967-6103
- MAINTENANCE-CUSTODIAL-GROUNDS 967-6103
- SHIPPING-RECEIVING 967-6103
- UTILITIES-CONSTRUCTION 967-6103
- FINANCIAL AID 6500 PACIFIC BLVD
SW
COLLEGE WORK-STUDY 967-6104
- GRANTS & SCHOLARSHIPS 967-6104
- LOANS 967-6104
- FOOD-ROOM-TICKET SERVICES 967-6101
- PHYSICAL EDUCATION & ATHLETICS
6500 PACIFIC BLVD SW
CPR CLASSES 967-6109
- HEALTH & FIRST AID CLASSES 967-6109
- PRESIDENT'S OFFICE 6500 PACIFIC
BLVD SW 967-6100
- REGISTRATION 6500 PACIFIC BLVD SW
REGISTRAR 967-6105
- GRADE INFORMATION 967-6105
- REFUNDS 967-6105
- SCHOOL WITHDRAWAL 967-6105
- TRANSCRIPT REQUESTS 967-6105
- TUITION AND FEES 967-6105
- SPECIAL PROGRAMS 6500 PACIFIC
BLVD SW
ABE-GED PROGRAM 967-6107
- ADULT HIGH SCHOOL DIPLOMA 967-6107
- ESL PROGRAM 967-6107
- HANDICAPPED SERVICES 967-6107
- HIGH SCHOOL CONTINUATION 967-6107
- HUMAN SERVICES PROGRAM 967-6107
- STUDENT PLACEMENT SERVICES 6500
PACIFIC BLVD SW
PART-TIME & TEMPORARY
JOB REFERRALS 967-6102
- FULL-TIME CAREER PLACEMENT 967-6102
- JOB ORDERS-HELP WANTED LISTINGS 967-6102
- WASTE WATER TECHNOLOGY 6500
PACIFIC BLVD SW 928-3620
- IF UNABLE TO LOCATE DESIRED
NUMBER PLEASE
CALL 928-2361

**TELL THE BUSINESSMAN
YOU FOUND HIM IN THE
YELLOW PAGES**

**ALBANY
PUBLIC LIBRARY**

**GET IT TOGETHER
AT THE LIBRARY**

<p>FILMS</p> <p>RECORDS</p> <p>MAGAZINES</p>	<p>BOOKS</p> <p>CASSETTES</p> <p>NEWSPAPERS</p>
---	--

MAIN LIBRARY 1390 S.E. Waverly Dr. Albany 967-4304

DOWNTOWN BRANCH 302 S.W. Ferry St. Albany 967-4308

lighting fixtures
table lamps & shades
decorative accessories
bath hardware
mirrors
replacement glass

Light House

Greg Miller LIGHTING CO.

OWNER (503) 928-4556

124 WEST FIRST STREET
ALBANY, OREGON 97321

LOCKSMITH

BONDED & REGISTERED

***ALBANY LOCK & KEY**

SERVICE

SAFES & LOCKS
SOLD - REPAIRED - INSTALLED
MASTER KEYING

EMERGENCY SERVICE

109 S. LYON ST.
ALBANY

926-3525

For Quality Brand Names

**MILLER-HAINES
BUILDING SUPPLY, INC.**

<ul style="list-style-type: none"> • LUMBER • ROOFING • DON'S FIREPLACE • FURNACE • DOORS • CROSBY PAINTS • ANDERSEN WINDOWS 	<ul style="list-style-type: none"> • ARMSTRONG CEILING TILE • PLYWOOD • HARDWARE • FENCING • ORLEY • WOOD STOVES • BOAT BUILDING SUPPLIES
---	--

DELIVERY - FREE ESTIMATES

926-4438

950 S.E. GEARY ST., ALBANY

LIBRARIES-PUBLIC

ALBANY PUBLIC LIBRARY
1390 WAVERLY DR SE.....967-4306
DOWNTOWN BRANCH 302 FERRY ST SW.....967-4308

LIFE INSURANCE

See Insurance

LIGHT COMPANIES

See Electric Light & Power Companies

LIGHTING FIXTURES-RETAIL

CHAPMAN ELECTRIC
807 BURKHART ST SE.....926-1923
AFTER 6:00 PM.....928-3829
OR MARK TAISEY NIGHTS.....928-2932

J & J ELECTRIC INC
22ND & PACIFIC BLVD SW PO BOX 813.....928-8488

LIGHT HOUSE LIGHTING CO
SEE ADVERTISEMENT
THIS CLASSIFICATION
124 W 1ST ST.....928-4556

LUMENS LIGHTING 815 E 1st Av.....928-4196

LIME

LIMECO CORP
32013 Birdfoot Dr PO Box 282 Tangent IT.....928-4343

LINGERIE

SHEER DELIGHT 222 W 1st Av.....928-5110

LIVESTOCK EQUIPMENT & SUPPLIES

WEST COAST AGRI-SYSTEMS INC
30525 Hwy 34.....967-9772

LOANS

AGRI CREDIT CORP 2225 S Pacific Blvd.....926-5511

ASSOCIATES FINANCIAL SERVICES
2235 Santiam Hwy SE.....926-4251

BARCLAYS AMERICAN FINANCIAL
208 2nd Av SW.....926-5858

BENEFICIAL FINANCE INC
1241 Pacific Blvd SE.....967-7876

BENEFICIAL FINANCE WEST
744 Main St Lebanon.....928-2242

CREDIT THRIFT OF AMERICA INC
125 2nd Av SW.....926-5521

FIRST INTERSTATE BANK OF OREGON NA-ALBANY BRANCH
300 W 1ST AV PO BOX 369.....967-2200

CUSTOMER SERVICES
CHECKING & SAVINGS ACCOUNTS & STOP PAYMENTS.....967-2200
OPERATIONS.....967-2205
SAFE DEPOSITS & STATEMENTS.....967-2201
LOANS & OFFICERS COMMERCIAL.....967-2216
CREDIT INQUIRIES & INSURANCE.....967-2221
CONSUMER.....967-2221
NEW ACCOUNTS & TIME DEPOSITS.....967-2224
NOTES & COLLECTIONS.....967-2207
REAL ESTATE LOAN DIVISION.....967-2260

FIRST INTERSTATE BANK OF OREGON NA-WAVERLY BRANCH
2100 PACIFIC BLVD SE.....967-2248

CUSTOMER SERVICES
CHECKING ACCOUNTS & SAVINGS ACCOUNTS.....967-2248
OPERATIONS.....967-2250
STATEMENTS & SAFE DEPOSIT.....967-2248
STOP PAYMENTS.....967-2248
NOTES & COLLECTIONS.....967-2247
LOAN & OFFICERS COMMERCIAL.....967-2243
INSTALLMENT.....967-2241
NEW ACCOUNTS & CREDIT INQUIRIES.....967-2245

REYNOLDS & REYNOLDS MORGAGE INVESTMENT CO 1418 Pacific Blvd SE.....926-5554

TRANSAMERICA FINANCIAL SERVICES
214 Hickory Av. NW.....926-3357

WEST BENEFICIAL FINANCE INC
744 Main St.....926-2242

WILLAMETTE PRODUCTION CREDIT ASSOCIATION 440 E 1st Av.....926-1771

LOCKS & LOCKSMITHS

ALBANY LOCK & KEY SERVICE
SEE ADVERTISEMENT
THIS CLASSIFICATION
109 S LYON ST.....926-3525

MORRING'S SECURITY LOCK & KEY SERVICE 2573 Main St SE.....926-5262

LOGGING COMPANIES

FERGUSON LOGGING Hwy 34.....928-0132

PHIL-MOR LOGGING INC
1310 Lawnridge St SW

WIMER LOGGING CO 600 Goldfish Farm Rd.....928-8585

LUBRICANTS

PLASMETER CORPORATION THE
173 Queen Av. SE.....928-3233

LUMBER-RETAIL

COPELAND J W LUMBER YARD
415 E 1st Av.....926-1525 or 926-5591

MILLER-HAINES BUILDING SUPPLY INC
SEE ADVERTISEMENT
THIS CLASSIFICATION
950 GEARY ST SE.....926-4438

SCHARPF'S TWIN OAKS BUILDERS SUPPLY CO
1115 JACKSON ST SE PO BOX 69.....928-3309

TUM-A-LUM LUMBER COMPANY
520 PACIFIC BLVD SW 'AT CALAPOOIA ST'.....928-7545

LUMBER-WHOLESALE

CHINTIMINI FOREST PRODUCTS INC
30805 Hwy 34 PO Box 549 Corvallis.....928-2311

MACHINE SHOPS

ALBANY INDUSTRIAL MACHINE
1495 Industrial Way PO Box 1716.....926-5238

ALBANY INDUSTRIAL TECHNOLOGY
619 E 1st Av PO Box 204.....928-6241

B-J ENTERPRISES INC 173 Queen Av SE.....926-9968

D & D AUTOMOTIVE MACHINE SHOP
6210 Santiam Hwy. SE.....928-5371

JOHNSON MACHINE WORKS
101 Jackson St NE.....928-3583

MODERN MACHINE WORKS
245 Queen Av. SE.....928-5693

NORTHWEST INDUSTRIES INC
125 34th Av SE.....926-5517

OSGOOD TED QUALITY MACHINE SHOP
1546 Industrial Way SW.....928-4459

REM METALS CORP.
FABRICATION DIVISION 320 Queen Av SW.....926-5509

REM METALS CORPORATION-CASTING DIV
9010 SE Seven Mile Ln SE PO Box 829.....926-7731

SUSNIK MACHINE SHOP 2805 20th Av SE.....926-5200

MACHINERY-NEW

CASEY ENTERPRISES INC
4505 MARION ST SE PO BOX 889.....926-8641

MAGAZINES-DISTRIBUTORS

PALMER DISTRIBUTING INC
350 SW Wake Robin.....758-0315

MAGICIANS

J A ENTERPRISES 1638 E 1st Av.....928-8295

MAIL ORDER & CATALOG SHOPPING

MONTGOMERY WARD & CO
2290 Pacific Blvd SE.....926-1527

MANAGEMENT CONSULTANTS

KETSDEVER & ASSOCIATES
715 13th Av NE.....928-9855

MANUFACTURERS

CASCADE CUTTING PRODUCTS
2300 Ferry SW.....926-2884
MAGIC KINDLING 2696 Three Lakes Rd SE.....928-0462
NORTH HILL ENTERPRISES INC
2796 Three Lakes Rd SE.....926-3382

MANUFACTURERS-METAL

TELEDYNE WAH CHANG-ALBANY
SEE ADVERTISEMENT
THIS CLASSIFICATION
SEE ADVERTISEMENT ON BACK COVER
1600 OLD SALEM RD NE PO BOX 460.....926-4211

**MANUFACTURERS' AGENTS
& REPRESENTATIVES**

S R C INC 2920 Arnold Rd NE.....928-1624

MARBLE-SYNTHETIC

ALBANY MARBLE PRODUCTS
250 Queen Av SW.....926-6559

MARINE EQUIPMENT & SUPPLIES

D & D ELECTRONICS 246 Main St SE.....928-5375

MARKETS

See Grocers-Retail

**MARRIAGE &
FAMILY COUNSELORS**

ANUNSEN CATHY SUE-
FAMILY COUNSELOR 421 W 1st Av.....928-4581
CHILD ABUSE ANSWERING SERVICE
Albany.....926-6735
FIRST ASSEMBLY OF GOD
2817 SANTIAM HWY SE.....926-2291

MASON CONTRACTORS

WYATT MASONRY 2927 North Shore Dr SE.....926-5951

MEAT CUTTING SERVICE

SUVER MEAT CO 8470 Suver Rd Monmouth.....926-4124

MEAT PACKERS

STANTON'S SLAUGHTER HOUSE
Rt 1 Bx 280.....928-9719

MEAT-WHOLESALE

B & C MEAT DISTRIBUTORS INC
325 11th Av SE.....926-1565
SMOKE-CRAFT-DIV
INTERNATIONAL MULTI-FOODS
850 30th Av SW.....926-8831
VanVLEET MEAT CO INC 800 Jackson St SE.....926-4249

Producers and Fabricators of Nuclear and
Space Age metals...and meeting today's
standards of ecology as we work to improve
the environment of tomorrow.

**TELEDYNE
WAH CHANG ALBANY**

1600 N.E. Old Salem Road
P.O. Box 460, Albany, OR 97321



Phone
(503) 926-4211

Johnson



yellow pages



**WE STRONGLY ADVISE
ADVERTISING
IN ...**

**THE
YELLOW PAGES**

MEN'S CLOTHING AND FORMAL WEAR RENTALS



- Phoenix Clothing
- Saxony Hall Clothing
- London Fog
- Arnold Palmer Sportswear
- Jaymar
- Arrow
- Joel
- Haggar
- Levi
- Jockey
- Dobbs Hats

Phil Small Store
for men

926-2024
ELMER AND JO ANN KYLE
238 W. 1ST AVE. ALBANY

MECHANICAL CONTRACTORS

- CASEY ENTERPRISES INC**
4505 MARION ST SE PO BOX 889 926-8641
- EARLY FRED J JR CO INC**
1209 Shortridge St SE 926-7966
- MECH COM INC** 208 3rd Av SE 926-9834
- MECHANICAL CONTRACTORS NORTH INC**
1435 Old Salem Rd NE 926-6585
- NORTHERN INDUSTRIAL CONTRACTORS INC** Hwy 34 & Columbus SE 926-2201
- OREGON MACHINE ERECTORS INC**
5883 Old Salem Rd NE 928-5235
- SHARANDEN MECHANICAL CONTRACTORS INC** PO Box 483 926-1581

MEN'S CLOTHING & FURNISHINGS-RETAIL

- BLADE 'CLOTHES FOR MEN' THE**
SEE ADVERTISEMENT
THIS CLASSIFICATION
2536 SANTIAM HWY SE 928-2660
- PHIL SMALL STORE FOR MEN**
SEE ADVERTISEMENT
THIS CLASSIFICATION
238 W 1ST AV 926-2024
- SMITTY'S FASHIONS FOR MEN**
401 2nd Av SW 928-6868

METAL FINISHERS

- TITANIUM GRINDERS CO**
2380 Three Lakes Rd SE 926-3566

METAL POWDER FABRICATORS

- TELEDYNE POWDER ALLOYS**
2120 Pacific Blvd SW 926-2269

METALLURGISTS

- KOON-HALL TESTING CORPORATION**
804 Old Salem Rd NE Bx 986 928-1668

MINING EQUIPMENT & SUPPLIES

- PACK RAT THE** 340 Queen St SE 926-1145

MOBILE HOMES-DEALERS

- CONSER HOMES** 10650 Columbus SE 967-9773
- CRUISE MOBILE HOMES**
2230 Pacific Blvd SW 926-8889
- GASSNER MOBILE HOMES** 30233 Hwy 34 928-6408
- INTER-CITY SALES INC** 3333 Hwy 34 SE 926-8844
- KILROYS MOBILE SALES** 410 Airport Rd SE 926-4462

(Continued Following Column)

support your local businessman shop the ...

Johnson

Yellow Pages

yellow pages

Mobile Homes-Dealers (Cont.)

- LEISURELAND MOBILE HOMES**
Hwy 34 SE & Oakville Rd SW 928-1555
- NATIONAL MOBILE HOME SALES & LISTINGS INC** 2202 9th Av SE 928-5895
- RAND FISHER & ASSOC** 136 9th Av SW 926-7782
- VALLEY MOBILE HOMES**
31965 Hwy 34 Tangent 928-2307

MOBILE HOMES-DISTRIBUTORS & MANUFACTURERS

- GOLDEN WEST HOMES** 2445 Pacific Blvd SW 928-0222
- GOLDEN WEST HOMES ALBANY DIV**
2500 Walnut SW 926-8631

MOBILE HOMES-PARKS

- ALBANY TRAILER PARK**
1197 Century Dr NE 928-8532
- CAMLOT MOBILE RESIDENCES**
7344 King Arthur Dr SW
- EDGEWOOD MOBILE ESTATES**
3333 Hwy 34 SE 926-8844
- HEATHER DALE MOBILE VILLAGE**
950 Airport Rd SE 926-3610
- PERIWINKLE TRAILER COURT**
1010 Geary St SE
- SHOREWOOD MOBILE PARK**
1905 Waverly Dr SE 926-9787
- SIMPSON'S MOBILE HOME PARKS**
1209 Shortridge St SE 928-9474
- TOWER GROVE TRAILER PARK**
3285 Salem Av SE
- VALLEY TRAILER PARK**
3419 Pacific Blvd SW 926-2919
- VILLAGE ESTATE MOBILE PARK**
3246 Salem Av SE 926-3383
- WOODLAND SQUARE** 225 Pine St SE 926-1989

MOBILE HOMES-REPAIRING & SERVICE

- ACE MOBILE HOME SERVICE** Albany 926-3442
- BOB'S MOBILE SERVICE**
2030 Broadway St SW 926-7075
- L & L ENTERPRISE MOBILE HOME REPAIR SERVICE** Albany 926-9557
- SOUTH SIDE TRAILERS**
5592 Pacific Blvd SW 928-2141

MOBILE HOMES-TRANSPORTING

- MORGAN DRIVE AWAY INC**
2400 Progress Way Woodward 928-6559

MONUMENTS

- ALBANY MONUMENTS** 1120 37th Av SW 967-8204
- PACIFIC GRANITE & MARBLE WORKS**
1335 Pacific Blvd SE 926-5160
- ROCK OF AGES MONUMENTS**
1335 Pacific Blvd SE 926-5160
- WILLAMETTE MONUMENTS**
805 ELLSWORTH ST SW 926-5457

MORTUARIES

- FISHER FUNERAL HOME**
306 WASHINGTON ST SW PO BOX 156 928-3349

the BLADE
Clothes For Men

HOURS
MON-FRI 10-9
SAT 10-6
SUN 12-5

928-2660



2536 S.E. SANTIAM HWY.

ALBANY

DON'T LET YOUR ADVERTISING DOLLARS GO UP IN SMOKE,



ADVERTISE IN THE
YELLOW PAGES





PONY SOLDIER MOTOR INNS

10 LOCATIONS:

WASHINGTON

- Bellingham 206 734-8830
- Kent 206 852-7224
- Auburn 206 939-5950
- Chehalis 206 748-0101
- Walla Walla 509 529-4360

IDAHO

- Lewiston 208 743-9526

OREGON

- Lagrande 503 963-7195
- Albany 503 928-6322
- Medford 503 779-2011
- Baker 503 523-6324
(Royal Motor Inn)

315 S.E. Airport Rd., Albany

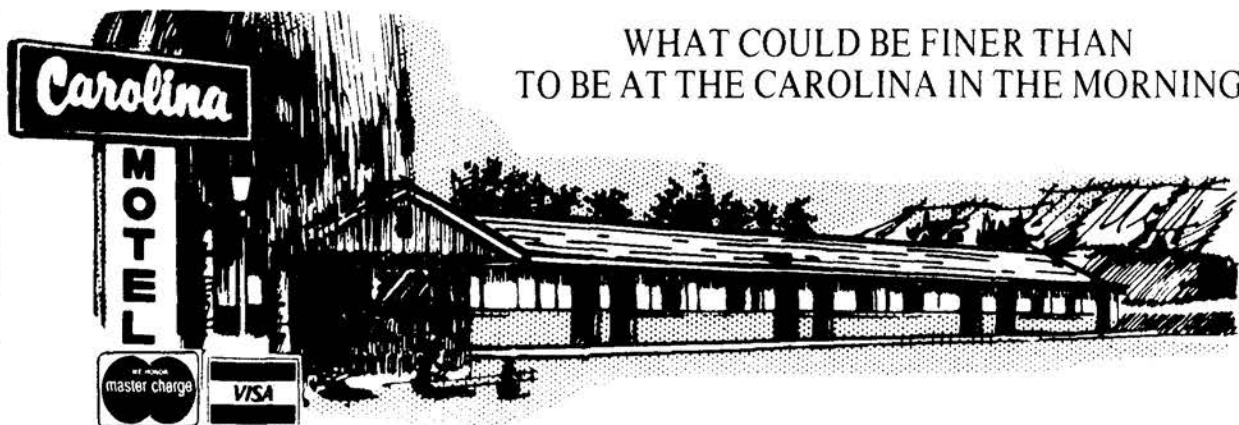

26 MODERN UNITS 10 WITH KITCHENS
DIRECT DIAL PHONES - INDIVIDUAL HEAT & A/C
CABLE COLOR TV

COMMERCIAL & FAMILY RATES

447-4152

1050 E. 3rd St., Prineville
Hwy. 26

CITY CENTER MOTEL

- *Coffee Shop*
- *30 Deluxe Units*
- *Air Conditioned* ● *Heated Pool*
- *D.D. Phones* ● *Color TV*
- *Lighted Boat Trailer*
& Truck Parking



475-3831

124 5th St., Madras, Oregon

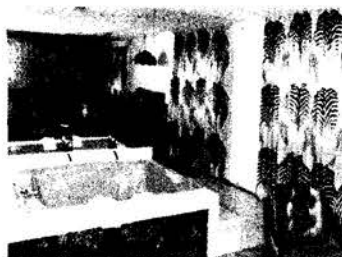

CORVALLIS' NEWEST MOTEL

**RESTAURANT
&
COCKTAIL LOUNGE**

- ☆ 62 LUXURY AIR CONDITIONED UNITS
- ☆ SPACIOUS QUIET & COMFORTABLE
- ☆ 1 BLOCK TO DOWNTOWN BUSINESS & SHOPPING DISTRICT
- ☆ QUALITY ZENITH COLOR TV'S
- ☆ DIRECT DIAL PHONES • LOCAL CALLS FREE
- ☆ KING & QUEEN SIZE BEDS
- ☆ KITCHENETTES AVAILABLE

- ☆ LUXURY JACUZZI & WATERBED SUITES AVAILABLE WITH WET BARS & AM-FM STEREO
- ☆ SPECIAL SOUND INSTALLATION
- ☆ LAUNDRY & DRY CLEANING SERVICES AVAILABLE
- ☆ WE WELCOME COMMERCIAL ACCOUNTS
- ☆ CONFERENCE & BANQUET ROOMS

752-9601

101 N.W. VAN BUREN

WE ARE ADJACENT TO THE WILLAMETTE RIVER & TO 7 MILE PAVED BICYCLE & JOGGING PATH

MOTELS & HOTELS

- AL-RAY MOTEL**
SEE ADVERTISEMENT
THIS CLASSIFICATION
2727 PACIFIC BLVD SE 926-4246
- CAROLINA MOTEL**
1050 E 3RD ST 'HWY 26' PRINEVILLE 447-4152
(See Advertisement on Page 157)
- CHANDON'S MOTEL**
SEE ADVERTISEMENT
THIS CLASSIFICATION
ON FOLLOWING PAGE
305 OLD McCLOUD RD PO BOX 353
MOUNT SHASTA CA 'TURN EAST ONE
BLOCK OFF
S MOUNT SHASTA BLVD' 926-4704
- CITY CENTER MOTEL**
SEE ADVERTISEMENT
THIS CLASSIFICATION
ON PRECEDING PAGE
124 5TH ST MADRAS 475-3831
- COUNTRY KITCHEN & MOTEL**
SEE ADVERTISEMENT
THIS CLASSIFICATION
ON FOLLOWING PAGE
800 NW 9TH ST CORVALLIS 753-7326
- GOLDEN INN MOTELS** 3125 Santiam Hwy SE 926-1538
- HUB MOTEL** 1335 Washington St SW 928-5478
- JOLLY MOTEL** 1410 Washington St SW 926-7871
- MARCO POLO MOTEL** 2410 Pacific Blvd SE 926-4401
- NENDEL'S INN**
SEE ADVERTISEMENT
THIS CLASSIFICATION
ON PAGE 161
1550 NW 9TH ST CORVALLIS 753-9151
- PONY SOLDIER MOTOR INNS**
SEE ADVERTISEMENT
THIS CLASSIFICATION
ON PAGE 157
- 315 AIRPORT RD SE 928-6322
- BELLINGHAM WA 'AC 206' 734-8830
- KENT WA 'AC 206' 852-7224
- AUBURN WA 'AC 206' 939-5950
- CHEHALIS WA 'AC 206' 748-0101
- WALLA WALLA WA 'AC 509' 529-4360
- LAGRANDE 963-7195
- MEDFORD 779-2011
- BAKER 'ROYAL MOTOR INN' 523-6324
- LEWISTON ID 'AC 208' 743-9526
- RIVERVIEW INN**
SEE ADVERTISEMENT
THIS CLASSIFICATION
ON PRECEDING PAGE
101 NW VAN BUREN CORVALLIS
'ADJACENT TO THE WILLAMETTE RIVER
& TO 7 MILE PAVED BICYCLE &
JOGGING PATH' 752-9601
- RYAN MOTOR INNS**
SEE ADVERTISEMENT
THIS CLASSIFICATION
745 SE COMMERCIAL ST
SALEM 'DOWNTOWN' 363-2451
- OREGON 800 452-8328
- ALL OTHERS 800 547-0251

(Continued Following Page)



"Yes, I'm in the Yellow Pages - I think it's the smartest investment I've made. Local people prefer local merchants and services."



AL-RAY

MOTEL

**POOL
VACANCY
WELCOMES YOU**

50 Deluxe Modern Units

- * COLOR TV IN ALL ROOMS
- * DIRECT DIAL TELEPHONES
- SWIMMING POOL
- REFRIGERATED AIR CONDITIONING
- LONG BOY BEDS - TUB & SHOWER - WATER BEDS
- CONFERENCE ROOM - SUITES



926-4246



2727 S.E. PACIFIC BLVD., ALBANY

IN BEAUTIFUL OREGON **RYAN** MOTOR INNS

RYAN MOTOR INNS

Downtown
745 S.E. Commercial Street
Salem, Oregon 97301
(503) 363-2451

OREGON
1-800-452-8328
ALL OTHERS
1-800-547-0251

RYAN SWEEP WING MOTOR INN

Airport
1212 E. Price Road (I-5 & Hwy. 20)
Albany, Oregon 97321
(503) 926-6031



For your Fly In or Drive In comfort and convenience The Sweep Wing has spacious, comfortable, sound-proofed rooms; with a luxurious lounge and scenic dining room overlooking the Albany Airport. (Plane Tie Downs Next To Motel). With our heated swimming pool, this adds up to a comfortable stay for you.

RYAN PIER POINT RESORT INN

82625 Hwy. 101, Florence, Oregon
97439
(503) 997-7191

"A touch of San Francisco in Beautiful Florence, Oregon" with spacious rooms overlooking the bay. Entertainment nightly in the lounge. Complete Banquet, Meeting and Party facilities for groups of 20 to 250 people. Minutes to the Sand Dunes, Sea Lion Caves, fishing, or browse through "Old Town" Florence and The Water Front. Walk on miles of beach and search for sand dollars and Japanese glass floats.

Most Major Credit Cards Honored.



CHANDON'S MOTEL

Sleep Quietly Off the Highway
 Air Conditioning
 Color TV
 Cozy



Turn East One Block Off S. Mt. Shasta Blvd.
 The Base of Mt. Shasta

926-4704

305 OLD McCLOUD ROAD P.O. BOX 353, MT. SHASTA, CA

Motels & Hotels (Cont.)

- RYAN PIER POINT RESORT INN
 85625 HWY 101 FLORENCE 997-7191
- RYAN SWEPT WING MOTOR INN
 1212 E PRICE RD 1-5 & HWY
 20 'AIRPORT' 926-6031
- 7 SEAS MOTEL
 SEE ADVERTISEMENT
 THIS CLASSIFICATION
 ON FOLLOWING PAGE
 861 SW COAST HWY 'HWY 101'
 NEWPORT '2 BLOCKS FROM OCEAN' 265-2277
- SALEM INN
 SEE ADVERTISEMENT
 THIS CLASSIFICATION
 ON PAGE 163
 1855 NE HAWTHORNE SALEM
 '1-5 & MARKET ST EXIT BY
 VIPS RESTAURANT' 581-9410
- STAR DUST MOTEL 2735 Pacific Blvd SE 926-4233
- SWEPT WING MOTEL 1212 PRICE RD 926-6031
- TOWN AND COUNTRY MOTEL
 SEE ADVERTISEMENT
 THIS CLASSIFICATION
 ON PAGE 162
 2505 SE COMMERCIAL SALEM 362-3683
- WAVERLY MOTEL 2409 Pacific Blvd SE 926-2334
- WILLER'S MOTEL
 SEE ADVERTISEMENT
 THIS CLASSIFICATION
 ON PAGE 162
 754 SW COAST HWY NEWPORT 'ON HWY
 101' '4 BLOCKS N OF YAQUINA
 BAY BRIDGE' 265-2241

**SHOP
 THE YELLOW
 PAGES**

Country Kitchen Motel & Restaurant



Member Of
 BEST-WESTERN
 MOTELS

RICHARD CRAM- Owner

753-7326

800 N.W. 9TH ST.

CORVALLIS

LOOKING
 AROUND?



LOOK
 IN
 THE
 YELLOW
 PAGES



NEW IN TOWN?



Your
Yellow Pages Can
Assist You In Finding -

- What you need
- At a location near you
- When you need it

Johnson



yellow pages



NENDEL'S INN

CORVALLIS

753-9151

1550 NW 9TH ST.

- 120 Deluxe Rooms
- All Queen Size Beds
- Bridal Suite • Kitchenettes
- Cable Color T.V.
- Heated Pool • Cocktail Lounge
- Coffee Shop & Dining Room
- Dancing & Live Entertainment
Nightly
- Banquet & Meeting Room Facilities
Up To 600



OTHER NENDEL'S THROUGHOUT THE WEST TO SERVE YOU

7 SeaS MOTEL



- QUEEN SIZE BED - SOME WATER
- FAMILY UNIT - KITCHENETTES
- SMOKE DETECTORS IN EVERY ROOM
- DIRECT DIAL PHONES • COLOR TV
- FREE FREEZER STORAGE FOR YOUR CATCH
- RESTAURANTS NEXT DOOR



PHONE

265-2277

**2 Blocks From
Ocean**



861 S.W. COAST HWY, HWY 101, NEWPORT

TOWN & COUNTRY MOTEL

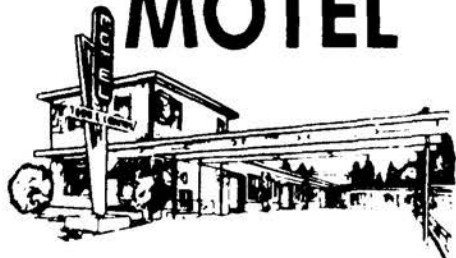

24 HR. SERVICE • CREDIT CARDS WELCOME

- Nice Rooms - Reasonable Rates

Check Our Rates First

- Modern Single, Double & 2 Room Units
- Air Conditioned • Color TV
- Refrigerators • Direct Dial Phones
- Complimentary Coffee
- Restaurant Discounts
- Commercial & Weekly Rates

362-3683

2505 S.E. COMMERCIAL SALEM

**DON'T ROB
YOURSELF
OF MORE
BUSINESS . . .**



**ADVERTISE
IN THE
YELLOW PAGES**



yellow pages



**KITCHEN UNITS
2 TO 7 PEOPLE**

**FAMILY UNITS
WELCOME**

**ALL COLOR
TELEVISION**

1 1/2 BLOCKS TO BEACH
GARAGES-DIRECT DIAL PHONES

COMMERCIAL RATES

SOME OCEAN VIEW

SOME QUEEN SIZE BEDS



265-2241

754 SW COAST HWY. ON HWY. 101
NEWPORT

4 Blocks N. of Yaquina Bay Bridge

MOTOR FREIGHT COMPANIES

See Trucking-Motor Freight

MOTOR TRUCK BUSINESS

See Truck Dealers-New Trucks

MOTORCYCLES & MOTOR SCOOTERS-DEALERS

HONDA OF LEBANON 1524 S Main (L).....259-2444
 SANTIAM YAMAHA 1290 Commercial Way SE...926-7723
 VALLEY HONDA & SUZUKI
 1201 Old Salem Rd NE.....967-8880

MOVING & STORAGE

ALLIED VAN LINES
 155 SE LILLY CORVALLIS.....754-0222
 BEKINS VAN LINES AGENT 535 7th Av SW...752-1163
BERTSCH MOVING & STORAGE
 155 SE Lilly Corvallis.....754-0222
BERTSCH MOVING & STORAGE CO INC
 SEE ADVERTISEMENT
 THIS CLASSIFICATION
 155 SE LILLY CORVALLIS.....754-0222
CORVALLIS MOVING & STORAGE
 535 7th Av SW.....753-4331
CUMMINGS TRANSFER CO
 740 29TH AV SW.....928-3385
MAYFLOWER MOVING & STORAGE CO
 740 29TH AV SW.....928-3385
STOR-N-LOK 141 Queen Av SW.....928-9166
UNITED VAN LINES Hwy 34 PO Box 1007
 1 1/2 Mi East on Hwy 34 Corvallis.....754-7882

MOVING & STORAGE-SELF SERVICE

CITY MOVING SYSTEMS UNITED
 VAN LINES 33905 SE East Gate Cir Corvallis...754-7882

MUFFLERS & EXHAUST SYSTEMS-ENGINE

STEVE'S MUFFLER CENTER
 1258 COMMERCIAL WY SE '1 BLOCK E
 OF THE SWEPT WING OFF OF
 SANTIAM HWY'.....926-7473 or 926-PIPE

MUSIC INSTRUCTION-INSTRUMENTAL

YAMAHA MUSIC SCHOOL
 1215 Shortridge SE.....928-1731

MUSICAL INSTRUMENTS-DEALERS

MUSIC WEST 325 W 1st Av.....926-8823
TUCKER MUSIC CENTER
 130 Ellsworth St SW.....926-7759

MUSICIANS

SWEPT WING RESTAURANT
 1212 PRICE RD.....926-2239

NEWSPAPERS

ALBANY DEMOCRAT-HERALD
 138 6TH AV SW PO BOX 130.....926-2211
ALBANY TODAY 1035 2nd Av SE.....926-1144
OREGON JOURNAL THE Box 684.....926-4186
OREGON STATESMAN 280 Church NE Salem.....926-7761
STATESMAN CIRCULATION 525 S Lyon St.....926-7171
STATESMAN-JOURNAL NEWSPAPER
 280 Church NE Salem.....926-7761

NOTARIES-PUBLIC

TODD J R REAL ESTATE & INSURANCE INC
 433 3RD AV SE.....926-2137

NOVELTIES-RETAIL

O K NOVELTY SERVICE
 715 9th Av SE.....926-3061
 If No Answer.....926-1326

NURSERYMEN

BUGS & BONES 214 2nd Av SW
CENTURY GARDEN CENTER
 1650 Century Dr NE.....928-9032
L & M NURSERY & LANDSCAPING
 3532 Dunlap Av NE.....928-1608
RIVERSIDE GARDENS NURSERY
 2340 Queen Av SW.....928-3243
VOLLSTEDT'S GREEN THUMB
 410 PACIFIC BLVD SW.....928-2521
WAGON WHEEL
 Santiam Hwy SE Rt 1 Box 254.....928-8539
WEST HILLS NURSERY Rt 2 Bx 91A1.....928-5007

ALMOST



EVERYONE USES THE



YELLOW PAGES

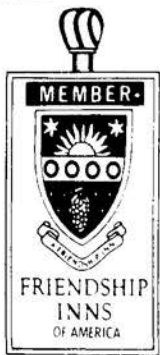

Salem Inn

Member of Friendship Inns

All Major Credit Cards Welcome

- AIR CONDITIONED
- DIRECT DIAL PHONES
- HEATED POOL
- COLOR TV
- FREE COFFEE
- QUEEN SIZED BEDS
- REFRIGERATORS
- CONFERENCE ROOM

COMMERCIAL RATES

1855 N.E. HAWTHORNE SALEM

581-9410

I-5 & Market St. Exit
 By VIP'S Restaurant

Albany Democrat-Herald

Brings It All Home To You

A DAILY NET PAID

**CIRCULATION 20,675
 PHONE 926-2211**

138 S.W. 6TH AV.

P.O. BOX 130

ALBANY

AGENT FOR

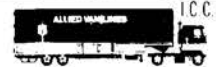

I.C.C. NO MC15735

ALLIED VAN LINES

OFFICES IN EUGENE - CORVALLIS - SALEM

- HOUSEHOLD GOODS MOVING-LOCALLY
- ANYWHERE IN THE WORLD
- OFFICE MOVING
- PIANO & ORGAN MOVING
- PACKING
- CRATING
- STORAGE IN A GOVERNMENT APPROVED WAREHOUSE

CALL FOR
 FREE ESTIMATES

BERTSCH

SINCE 1925
 155 S.E. LILLY
 CORVALLIS, OREGON 97330

MOVING & STORAGE CO. INC.

754-0222



Linn Care Center



Access from Albany General Hospital

1023 S.W. 6th Ave., Albany, Ore.

- 24 HOUR LICENSED PERSONNEL
- DIETARY SERVICE SUPERVISED BY REGISTERED DIETICIAN
- VISITING HOURS (OPEN)
- AIR-CONDITIONED
- LONG-TERM CARE
- REASONABLE RATES

We Accept Patients of Any Race, Color

National Origin or Religion
EQUAL OPPORTUNITY EMPLOYER

MOTTO:

"In terms of Quality, we Care"

926-8664

KEEP YOUR COOL!



You Can Find it in the Yellow Pages

Johnson



yellow pages

NURSING HOMES

- CORVALLIS MANOR
SEE ADVERTISEMENT
THIS CLASSIFICATION
160 NE CONIFER BLVD CORVALLIS..... 757-1651
- ELDERGUEST COTTAGE & NURSING HOME 612 MAPLE ST SW..... 928-7507
- HEWITT HOME FOR THE ELDERLY
1900 6th Av SE..... 926-8523
- LINN CARE CENTER
SEE ADVERTISEMENT
THIS CLASSIFICATION
1023 6TH AV SW..... 926-8664
- MENNONITE HOME
5353 COLUMBUS ST SE..... 928-7232
- SUNSET CARE CENTER
SEE ADVERTISEMENT
THIS CLASSIFICATION
805 19TH AV SE 'DOWN S HILL TURN
RIGHT ON 19TH'..... 926-4741

OFFICE FURNITURE & EQUIPMENT-DEALERS

- ALBANY TYPEWRITER EXCHANGE
939 PACIFIC BLVD SE..... 928-7633 or 928-6101
- KING OFFICE EQUIPMENT INC
465 PACIFIC BLVD SW PO BOX 631..... 926-5894
- OLIVETTI CORPORATION OF AMERICA
465 Pacific Blvd SW..... 926-5894

OFFICE MACHINES

See Calculating & Adding Machines & Supplies

OFFICE SUPPLIES

- CORVALLIS OFFICE SUPPLY
806 NW 4th Corvallis..... 926-2808
- DUEDALL-POTTS INC
Rubber Stamps - Maps, Complete Office Supplies - Legal Forms
327 SW 1st Av PO Box 9
Albany..... 926-2026

SUNSET CARE CENTER

NURSING HOME



- 24 HOUR PROFESSIONAL NURSING
- SOCIAL SERVICE PROGRAM
- ACTIVITY PROGRAM
- SPECIAL DIETS
- PHYSICAL THERAPY CONSULTANT
- MEDICAL DIRECTOR

926-4741

24 Hour Nursing Supervision

805 S.E. 19th Av., Down S. Hill Turn Right on 19th, Albany, Oregon



CONSERVE

CORVALLIS MANOR



24 HOUR SKILLED NURSING CARE

- MEDICARE APPROVED
- PHYSICAL THERAPY
- OCCUPATIONAL THERAPY
- SPECIAL DIETS
- RECREATIONAL & SOCIAL SERVICE

Member:
OREGON & AMERICAN
HEALTH CARE ASSNS.

Single Story Construction
Landscaped Grounds - Private Patios

757-1651

160 N.E. CONIFER BLVD.

King office equipment, inc.



Authorized Agent For Linn - Benton Counties Since 1953

ELECTRONIC TYPEWRITERS - COMPLETE PRICE RANGE

olivetti®

"WORD PROCESSING"



GESTETNER
MIMEOGRAPH

Sales - Repair - Leases - Rentals

465 S.W. PACIFIC BLVD., P.O. BOX 631, ALBANY **926-5894**

ACCOUNTING MACHINES - CALCULATORS - TYPEWRITERS - PHOTO COPIERS

OIL DISTRIBUTORS

CUMMINGS TRANSFER CO
740 29TH AV SW 928-3385

OBERSON ALVIN L & MARK L UNION OIL DISTRIBUTORS
1260 SW 3RD ST PO BOX 758 CORVALLIS 753-4131
ALBANY 928-7552
LEBANON (L) 258-5161

TRUAX ENERGY OIL DISTRIBUTOR
1414 SALEM AV SE 926-3117

UNION OIL CO 1260 SW 3rd PO Bx 758 (C) 928-7552

OILS-FUEL

ALBANY HEATING COMPANY
1515 CALAPOOIA ST SW 928-8264

CHEVRON USA INC BULK PLANT
200 Pacific Blvd SW 926-1817

CHEVRON USA INC MOTOR TRANSPORT DEPARTMENT
3791 Conser Rd NE 928-3532

(Continued Following Column)

Oils-Fuel (Cont.)

CHISHOLM OIL CO 434 W 1st Av 928-3210

MID-STATE PETROLEUM INC
SEE ADVERTISEMENT
THIS CLASSIFICATION
200 PACIFIC BLVD PO BOX 1689 926-1817
OUT OF STATE TOLL FREE 800-452-4129

MUDROW-MURRAY OIL CO
4196 Santiam Hwy SE 926-4141
If No Answer 926-3624

OBERSON ALVIN L & MARK L UNION OIL DISTRIBUTORS
1260 SW 3RD ST PO BOX 758 CORVALLIS 753-4131
ALBANY 928-7552
LEBANON (L) 258-5161

PAY-N-SAVE AUTO CENTER INC
2142 Santiam Hwy SE 926-9187

(Continued Following Column)

**Buy the easy way -
Use the Yellow Pages**

Oils-Fuel (Cont.)

TRUAX ENERGY OIL DISTRIBUTOR

HEATING OIL
AVAILABLE

1414 SE Salem Av Albany 926-3117

YOUNGER OIL CO 1550 Salem Av SE 926-4289

OILS-LUBRICATING

MID-STATE PETROLEUM INC
200 Pacific Blvd PO Box 1689 926-1817
Out of State Toll Free 800-452-4129

OILS-PETROLEUM

TRUAX ENERGY OIL DISTRIBUTOR
1414 SALEM AV SE 926-3117

AL & MARK OBERSON

UNION OIL DISTRIBUTORS



DISTRIBUTORS

ALBANY LEBANON CORVALLIS

928-7552 258-5161 753-4131

for Farm, Home and Business
Fast, Dependable Deliveries

1260 S.W. 3RD ST., CORVALLIS

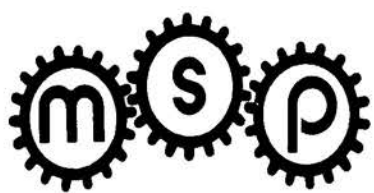

**MID - STATE
PETROLEUM INC.**

JOBBER CHEVRON PRODUCTS
FUEL OILS GASOLINE WHOLESALE
LUBRICATING OILS



926-1817

out of toll free
1-800-452-4129

200 S. PACIFIC BLVD.

P.O. BOX 1689

ALBANY



Your DIRECTORY
is Pulling for
the Merchants of your area



WHITAKER

PAINT & WALLPAPER

SINCE 1948
LARGE SELECTION OF WALLPAPER IN STOCK



ALSO -
• AIRLESS SPRAYER RENTALS
• PRESSURE WASHER - RENTALS
• RUG DOCTOR RENTALS

8:30 - 5:30 MON - SAT

HELPFUL ADVICE FOR THE DO-IT-YOURSELFER

928-8824

324 S.E. MAIN ST. ALBANY

LICENSED - BONDED

ASTRAL PAINTING

INTERIOR
EXTERIOR

NO JOB TO LARGE OR SMALL

CALL JIM HEMPHILL

CORVALLIS

P.O. BOX 2040 **758-5645**

OPTICIANS

CHRISTENSEN DONNA 1044 29th Av SW 928-1666
GROGER Ronald Professional Plaza (ofc)..... 926-5849
SPECTACLE SHOPPE THE..... 926-5332

OPTOMETRISTS O.D.

ALBANY OPTOMETRIC CENTER
225 2nd Av SW PO Box 645..... 926-6077

ALBANY VISION CLINIC
425 2ND AV SW PO BOX 1149 926-1541

BERRY M N DR optom 225 2nd Av SW (ofc)..... 926-6077

BOURDAGE R W DR optom
225 2nd Av SW (ofc)..... 926-6077

CLUNES JAMES L DR optom
425 2nd Av SW PO Box 1149 (ofc)..... 926-1541

HAMMERICKSEN MARK DR optom
205 2nd Av SW (ofc)..... 926-3041

LANDES MERLE DR optom
425 2nd Av SW PO Box 1149 (ofc)..... 926-1541

OEHLER DENNIS E DR
1113 Hill St SE (ofc #J)..... 926-6044

SHACKELFORD WILLIAM E DR optom
425 2nd Av SW PO Box 1149 (ofc)..... 926-1541

WILLAMETTE OPTOMETRIC CLINIC
1113 Hill SE (#J)..... 926-6044

ORCHARDISTS

HILLCREST ORCHARD 1242 Skyline Dr NW..... 928-2243

OXYGEN

POLAR CRYOGENICS INC
Rt 3 Box 873D PO Box 1377 Corvallis..... 928-0333

PAINT-RETAIL

SMITH GLASS & PAINT CO
133 N LYON ST 'AT FOOT OF NEW LYON ST BRIDGE'..... 926-4446

COMMERCIAL GLASS 31914 ROLLAND DR (T)..... 926-4207

WHITAKER PAINT & WALLPAPER
SEE ADVERTISEMENT
THIS CLASSIFICATION
324 MAIN ST SE..... 928-8824

PAINTING CONTRACTORS

ASTRAL PAINTING
SEE ADVERTISEMENT
THIS CLASSIFICATION
PO BOX 2042 CORVALLIS..... 758-5645

L D N PAINTERS 525 Pine St SE..... 928-0987

MAYFLOWER PAINTING 908 S Lyon St..... 926-2062

SADCO PAINTERS 2919 Alexander Ln NE..... 926-1707
or..... 928-3770

SUMMER SUNSHINE PAINTERS
Rt 3 Box 767D..... 928-0957

WILSON PAINTING 1937 Front Av NE..... 928-4352

PAPER HANGERS

LORRAINE'S WALLPAPERING Rt 2 Bx 255..... 928-9752

PAPER MANUFACTURERS

WILLAMETTE INDUSTRIES INC.
ALBANY PAPER MILL
SEE ADVERTISEMENT
THIS CLASSIFICATION
OLD SALEM HWY PO BOX 339..... 926-2281

PARKING AREA MAINTENANCE & MARKING

ALBANY CURBING & STRIPING
2902 Three Lakes Rd SE..... 926-6354

PAVING CONTRACTORS

MORSE BROS INC.
CONSTRUCTION DIVISION
32260 HWY 34 (T)..... 928-6491

PEST CONTROL-EXTERMINATING & FUMIGATING

ACTION PEST CONTROL CO Albany..... 926-4777

CASCADE EXTERMINATING SERVICE
34336 Hwy 228..... 928-2385

OREGON PEST CONTROL
3985 INDEPENDENCE HWY NW..... 928-0007

TERMINIX INTERNATIONAL INC
1000 S Bertelsen Rd (#3)..... 926-0349

TRI CITY PEST CONTROL &
HOME IMPROVEMENT 405 14TH AV SE..... 928-6940

XTERMA PEST CONTROL 621 E 1st Av..... 926-1234

PET SHOPS

ALL BREEDS GROOMING PARLOR
330 Washington St SW..... 926-8731

PETS UNLIMITED 1147 Santiam Rd SE..... 926-3949

VOLLSTEDT'S GREEN THUMB
410 PACIFIC BLVD SW..... 928-2521

PHARMACIES

BI-MART PHARMACY 2272 Santiam Hwy SE ... 926-4491

IRVIN'S DRUG STORE 1805 Santiam Hwy SE... 926-6078

IRVIN'S DRUG STORE 1805 Santiam Rd SE..... 926-6078

MEDICINE SHOPPE 1139 Santiam Hwy SE..... 928-4591

(Continued Following Page)

Willamette Industries, Inc.



Albany Paper Mill
Albany, Oregon

A Proud Member Of The Albany Community

The Albany Paper Mill is located on a 130 acre tract about 3½ miles north of Albany. This area was selected primarily because of its central location in relation to the supply of wood chips from the surrounding timber area.

Willamette Industries is a growing company keeping pace with the community and economic development of Oregon. The quality products are a direct reflection of the outstanding members of this community who operate our modern facilities.

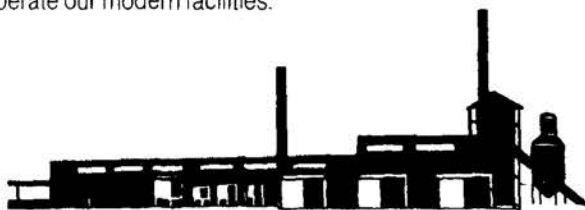

Phone (503) 926-2281

OLD SALEM HWY. P.O. BOX 339 ALBANY

OREGON PEST CONTROL



INSPECTIONS-REPAIRS
ANNUAL-MONTHLY TREATMENT
FLEAS-BEES-WASPS
ANTS-TERMITES-COCKROACHES
ECONOMICAL & PROMPT
Linn & Benton Counties

928-0007

3985 N.W. INDEPENDENCE HWY.
ALBANY

Pharmacies (Cont.)

- PAY LESS DRUG STORE
300 2nd SW Information Office 926-4431
- Camera-Sports..... 926-7085
- Paint Hardware & Garden..... 926-4432
- Prescriptions..... 928-8668
- TV & Appliances..... 928-4166
- PAYLESS DRUG STORE 300 2nd Av SW 926-4431
- STEBBINS PLAZA PHARMACY**
PACIFIC BLVD SW & 29TH AV
'PROFESSIONAL PLAZA' (#2B)..... 928-4600
- THRIFTY DRUG 1040 7th Av SW..926-1875 or 926-2525
- VALLEY PHARMACY SERVICE
5353 Columbus St SE 928-7500

PHOTO COPY MACHINES & SUPPLIES

See Copying Machines & Supplies

PHOTO FINISHING-RETAIL

- FILM DEPOSIT
SEE ADVERTISEMENT ON MAP
10TH AV & HILL ST 928-5167

PHOTOGRAPHERS-COMMERCIAL

- CRAFT CHRISTINE GRAPHIC DESIGN
& PHOTOGRAPHY 222 W 1st Av..... 928-0079
- IMAGE PHOTOGRAPHY 525 24th Av SE..... 926-3176

PHOTOGRAPHERS-PORTRAIT

- HAWLEYWOOD PHOTOGRAPHY &
BRIDES BOUTIQUE 733 S Lyon..... 928-8663
- HEIRLOOM FAMILY PORTRAITS
229 3rd Av SW..... 967-7249
- SEARS PORTRAIT STUDIO 118 2nd Av SE..... 967-3620
- WILKEN PHOTOGRAPHS 275 Pacific Blvd SW..... 926-8316

PHOTOGRAPHIC EQUIPMENT & SUPPLIES-RETAIL

- FILM DEPOSIT
10TH & HILL ST..... 928-5167
- SHUTTERBUG THE 232 Ellsworth St SW 926-1555

PHYSICIANS & SURGEONS D.O.

- PAULSON JOSEPH W DR phys & surg
150 Dogwood Ln NW (ofc)..... 926-2131

PHYSICIANS & SURGEONS M.D.

- ALBANY ANESTHESIA PC 710 Elm SW..... 926-9611
- ALBANY INTERNAL MEDICINE
2815 Willetta St SW (ofc #1A)..... 926-5528
- ALBANY OBSTETRICS & GYNECOLOGY PC
1040 7th Av SW..... 926-9471
- Bookkeeping & Insurance..... 926-2115
- ANDERSON K CLAIR DR
950 29th Av SW (ofc)..... 928-5851
- BARTELL D ROBERT DR
1030 29th Av SW (ofc)..... 928-3123
- BASSINGER LARRY DR
2615 Willetta St SW (ofc)..... 926-4201
- BONNLANDER BENJAMIN H
2120 Pacific Blvd SW..... 928-2503
- BROSSART FRED J MD PC
2605 Willetta St SW (ofc)..... 928-3379
- BROWN LAURENCE G DR
2615 Willetta SW (ofc)..... 928-2519
- BYRD WALTON E DR
710 Elm St SW PO Box 963 (ofc)..... 926-9414
- CARLSON & LEE 2715 Willetta St SW..... 926-5849
- CARLSON A EUGENE DR
2715 Willetta St SW (ofc)..... 926-2872
- CLARK THOMAS DR 2815 Willetta SW (#1A)..... 926-5528
- CONKLIN THOMAS R MD PC
1020 11th Av SW (ofc)..... 926-3122
- DAVIS & CROW 1046 6th Av SW..... 926-2244
- DEEMS T R DR 802 Queen Av SE (ofc)..... 926-3522
- DEMING CARL M DR 1010 11th Av SW (ofc)..... 926-7865
- ELLISON MONTY R DR PC
909 Elm St SW (ofc)..... 928-6444
- ENDICOTT W R DR PC
750 Queen Av SW (ofc)..... 926-4241
- FAULK CHARLES E JR 425 2nd Av SW (ofc)..... 928-1600
- FERGUSON WILLIAM R DR
2815 Willetta St SW (#B2)..... 928-6421
- FITCHETT DAVID F DR
950 29th Av SW PO Bx 827..... 928-5851

(Continued Following Column)

Physicians & Surgeons M.D. (Cont.)

- GAMET DOUGLAS J DR
1050 7th Av SW (ofc)..... 926-7718
- GERSTNER PHILLIP L MD PC
2605 Willetta St SW (ofc)..... 928-3379
- GOBY GARY A DR 1020 11th Av SW (ofc)..... 928-3211
- HALL C ROBERT DR 1050 7th Av SW (ofc)..... 928-1221
- HURD E LEW DR
306 Broadalbin St SW (#ofc)..... 928-3223 or 926-4476
- KENYON RICHARD J DR anesthesiologist
710 Elm St SW (ofc)..... 926-9611
- KERR DONALD T DR
1040 7th Av SW (ofc #2)..... 926-6024
- KIRCHNER ROBERT L DR
2605 Willetta St SW (ofc #1D)..... 928-5806
- KLEVE ROGER A DR phys & surg
710 Elm St SW (ofc)..... 926-9611
- KORN HOWARD N DR MD 2727 NW 9th (ofc)..... 928-9600
- KUTTNER CHARLES H DR
2825 Willetta St SW (ofc)..... 928-1678
- LARSEN GERALD C DR
1044 29th Av SW (ofc)..... 928-1666
- LATHAM GEORGE DR 1050 7th Av SW (ofc)..... 926-7718
- LEES JOHN DR 2715 Willetta St SW (ofc)..... 926-5848
- LEONG OREN MD 710 Elm SW (ofc)..... 926-9611
- LOWRY TERRY W DR 939 W 10th (ofc)..... 926-7960
- MOORE H DAN DR phys & surg
925 9th Av SW PO Box 686 (ofc)..... 926-4288
- MULKEY DANIEL D DR
2815 Willetta St SW (#1A)..... 926-5528
- NEAL STANLEY K DR phys & surg
2605 Willetta St SW (ofc #1D)..... 928-5426
- OLSEN ARMIN B DR 950 20th Av SW (ofc)..... 967-0404
- ORIGER WILLIAM J DR phys & surg
2815 Willetta St Professional Plaza (ofc #2B)..... 928-4167
- PARK JUNG Y MD
515 N Santiam Hwy (ofc) (L)..... 258-8127
- PURNELL WILEY BECKER & PAPPAS phys
& surg 1046 6th Av SW PO Box 356..... 926-5636
- RAPP ROBERT S DR 1050 7th Av SW (ofc)..... 926-7718
- RUBIN STEPHEN L DR
2605 Willetta SW (ofc)..... 928-3379
- SERRILL W SCOTT DR 938 8th Av SW (ofc)..... 928-1636

(Continued Following Column)

Physicians & Surgeons M.D. (Cont.)

- SOUTH CHARLES D DR
1040 7th Av SW (ofc)..... 926-9471
- STANLEY RICK D DR orthopedic phys & surg
950 29th Av SW (ofc)..... 928-5851
- STEVENS KENNETH M DR
950 29th Av SW (ofc)..... 967-0330
- SWAN CHRISTOPHER P DR
2605 Willetta SW (ofc)..... 967-8221
- THROOP GEORGE R DR
1050 7th Av SW (ofc)..... 928-2965
- VAUGHN KENNETH W MD
2815 Willetta St SW Professional Plaza (#2A)..... 926-2235
- WATSON WILLIAM J DR
1040 7th Av SW (ofc)..... 926-9471
- WEINSTEIN LOUIS W DR
Professional Plaza (ofc)..... 926-5528

PIANOS-TUNING & REPAIRING

- HEMMINGSON ED PIANO SERVICE
130 Ellsworth St SW..... 926-7759
- WALL ALVIN PIANO TUNING
1320 2nd Av SE 928-9144

PICTURE FRAMES-DEALERS

- FRAME HOUSE THE 115 E 1st Av..... 928-7676

PIPE LINE COMPANIES

ALBANY CONSTRUCTION INC
Commercial - Residential
Construction
Pipe Line Installation Water & Sewer
3790 NE Conser Rd Albany..... 928-8182

- SOUTHERN PACIFIC PIPE LINES INC
3651 Conser Rd NE 926-2679

PIPES & SMOKERS' ARTICLES

- WIDE WORLD OF TOBACCO THE
233 2nd Av SW..... 926-5880

PIPING CONTRACTORS

- CASEY ENTERPRISES INC
4505 MARION ST SE PO BOX 889..... 926-8641

Before Making a Purchase



LOOK in the
YELLOW PAGES

You'll Save
Time & Trouble



Johnson
yellow pages

PIZZA

KING ARTHUR'S PIZZA PARLOUR
231 S LYON ST '3RD AV & LYON ST,
DOWNTOWN ALBANY' 926-9468
PIZZA HUT 2025 SANTIAM HWY SE 926-1643

PLANT SHOPS

BILL'S FLOWER TREE
305 WASHINGTON ST SW 928-1223
VOLLSTEDT'S GREEN THUMB
410 PACIFIC BLVD SW 928-2521

PLAQUES

PLAQUE FACTORY INC THE
794 Goldfish Farm Rd SE PO Box 1497 928-0244

PLASTERING CONTRACTORS

B W 'PATCH' PLASTERING 3217 Madison SE ... 926-7208
WOODS PLASTERING INC 3504 Geary St SE ... 928-7285

PLUMBING CONTRACTORS

A B C PLUMBING CO PO BOX 1599 926-1300
CHUCK'S PLUMBING 3614 Pine St SE 926-9578
GARDNER INDUSTRIES INC
4349 Santiam Hwy SE PO Box 66 926-1337
HARTER PLUMBING 1610 Center St SE 928-7342
HOBY J R PLUMBING & HEATING
3625 Bunn Dr NW 928-5290
HROMAS WAYNE PLUMBING INC
3160 14th Av SE 928-8030
J & D PLUMBING

24 HOUR SERVICE

* Repairs & Maintenance

JERRY COX

2820 SE Hill St Albany 926-1644

(Continued Following Column)

Plumbing Contractors (Cont.)

JUDSON'S PLUMBING & HEATING
1390 13th St SE Salem 928-9191
KANAN'S PLUMBING INC 2145 Geary SE 928-7406
KNIGHT RON PLUMBING
1530 Madison St SE 928-7279
MIDWAY PLUMBING INC
2428 THREE LAKES RD SE 928-7927
SMITH & SON PLUMBING INC
181 34th Av SE 926-6701
TOMPKINS WAYNE PLUMBING INC
SPECIALIZING IN COMMERCIAL WORK
LICENSED & BONDED OREGON
& WASHINGTON
2845 PACIFIC BLVD SW PO BOX 367 926-2900

PLUMBING-DRAIN & SEWER CLEANING

ROTO ROOTER SEWER SERVICE
PO Box 291 926-3775

PLUMBING FIXTURES & SUPPLIES-NEW

J & D PLUMBING
2820 HILL ST SE 926-1644

PLUMBING FIXTURES & SUPPLIES-WHOLESALE & MANUFACTURERS

AMFAC MECHANICAL SUPPLY CO
877 29th Av SW 926-8874

PLYWOOD & VENEERS-RETAIL

PLYWOOD COMPONENTS INC
6523 Old Salem Rd NE 928-1691
SIMPSON TIMBER CO
875 WAVERLY DR NE PO BOX 308 926-2228
PLANT 928-7242
SOUTHWEST FOREST INDUSTRIES
2703 Pacific Blvd SW 967-4424

PLYWOOD & VENEERS-WHOLESALE & MANUFACTURERS

GARDNER VENEER SALES 1035 2nd Av SE 928-5479
RANDOM WIDTH INC
5343 Spring Hill Dr NW PO Box 926 926-9421

PODIATRISTS

OSBERG EDWARD 2615 Willetta St SW 928-3413
PRICE JAMES R DR
2615 Waelletta SW ofc #2C) 928-3413

POTATO CHIPS

BLUE BELL POTATO CHIP CO-DIVISION
SUNSHINE SNACKS 345 11th Av SE 926-2031

POWER COMPANIES

See Electric Light & Power Companies

PRINTERS

ALBANY PRINTING
812 WATER AV NE 926-1722
KEUTER PRINTING CO

Quick Printing Service
Computerized Typesetting
Offset & Letterpress
Laminating

2714 Waverly Dr SE Albany 928-3464

(Continued Following Page)

DIRECTORY ADVERTISING PAYS

King Arthur's PIZZA PARLOUR



- PIZZA • CHICKEN • PASTAS •
- SALAD BAR • SANDWICHES
- BEER • WINE • PEPSI*

ORDERS TO GO

PH. 926-9468

3rd & Lyon, Downtown Albany

"WE'RE MORE THAN JUST PIZZA"

24-HR. SERVICE

ABC PLUMBING CO.

DEPENDABLE SERVICE

OVER 19 YRS. EXPERIENCE

- * Repair
- * Remodeling
- * New Construction

926-1300

P.O. Box 1599
Albany, OR 97321

MIDWAY PLUMBING, INC.

SHOWROOM
RESIDENTIAL - COMMERCIAL

- Free Estimates -

928-7927

2428 S.E. Three Lakes Rd.
Albany

IN A HURRY? USE THE YELLOW PAGES

Johnson yellow pages

Printers (Cont.)

LUNDY PRINTING COMPANY
"We print the professional look to your business"
 Instant & Commercial Printing
LAYOUT & DESIGNING
 1935 Santiam Hwy SE Albany 928-9177

- OLSEN HERB SILK SCREEN PRINTING
721 5th Av SW 926-2184
- PEGASTIAN PRESS 1215 E 1st Av 928-3533
- PRIDE PRINTING CO INC
406 W 1st Av PO Box 457 928-3322
- PRINTRIGHT COPY CENTERS
1107 Bam St SE 928-2675
- SHIELDS INSTANT PRINTING INC
117 E 1st Av 928-6434

PROGRAMMING-DATA PROCESSING

See Data Processing Service

PROPERTY MANAGEMENT

- BOWMAN FORREST P & CO INC
440 E 1st Av 928-4200
- TODD J R REAL ESTATE & INSURANCE INC
433 3RD AV SE 926-2137
- TRANSUE LLOYD E REAL ESTATE COUNSELORS LTD
915 9TH ST SE 928-6969

PSYCHOLOGISTS

- ACKERMAN J MARK DR
2825 Willetta St SW (ofc) 926-8871

PUBLIC RELATIONS COUNSELORS

- PROMOTIONAL PATHWAYS
1035 2nd Av SE PO Box 1526 928-4123

PUBLISHERS

JOHNSON YELLOW PAGES



ADVERTISE FOR ACTION

Reach Your Ready-to-Buy Prospects

"FOR INFORMATION CALL"
 JOHNSON PUBLISHING COMPANY, INC.
 PO Box 455 Loveland, Colorado
 'ZC 80539-0455' 303 667-0652

PUMPS

- ALL SYSTEMS PUMP SERVICE
250 Green Acres Ln NW 926-9616
- JONES' DRILLING CO INC
29404 SANTIAM HWY (L) 258-7585
or 367-2560 or 967-8388
- NORTHWEST IRRIGATION SYSTEMS INC
30373 HWY 34 928-0114
- STUTZMAN PUMP SERVICE INC
4185 Spicer Rd SE 928-8942

QUARRIES

- FORSLUND ROCK QUARRY INC
3001 Ferry St SW 926-6063

RACE TRACKS

- ASBURY SPEEDWAY 4190 41st Av NE 928-2468

RACQUETBALL COURTS

- ALBANY SUPERIOR COURTS
SEE ADVERTISEMENT
THIS CLASSIFICATION
380 HICKORY AV 926-2264

RADIATORS-AUTOMOTIVE

- MARTIN RADIATOR SERVICE
975 Elsworth St SW 926-6616
- WAVERLY LAKE RADIATOR
3023 Salem Av SE 928-2210

RADIO COMMUNICATION EQUIPMENT & SYSTEMS

- C B DISTRIBUTING 3297 Salem Av SE 926-1027
- C B WORLD 3297 Salem Av SE 928-1952
- CLACKAMAS COMMUNICATIONS INC
31895 Hwy 34 SE Rt 1 Box 47J Tangent 926-7788
- R E COMMUNICATIONS INC
1245 Washington St SW 926-9537
- RADIO COMMUNICATIONS SERVICE
1245 Washington St SW PO Box 86 928-1631
- RADIO SHACK DIVISION OF TANDY CORP
2242 Santiam Hwy SE 928-2501
- TELECOMM SYSTEMS INC
33852 Eastgate Cir 758-4061

RADIO STATIONS & BROADCASTING COMPANIES

- ALBANY RADIO CORPORATION
Santiam Hwy SE Box 278 926-2233
- K G A L RADIO MUSIC 92-OFFICE
208 Hickory Av NW PO Bx 749 926-8683
- K H P E RADIO STATION
Santiam Hwy SE Box 278 926-2233
- K R K T AM-FM RADIO STATION
1207 9th Av SE (#A) 926-8628
- K W I L RADIO STATION
Santiam Hwy SE Box 278 926-2233
- K104-KIQY RADIO 743 Main S Lebanon 928-0104

ALBANY SUPERIOR COURTS OPEN 24 HOURS

RACQUETBALL & HEALTH FITNESS SPORTS COMPLEX
 Monthly Membership Or Hourly Rate
 Featuring:
 9 Championship Racquetball Courts
 Saunas - Spas - Day Care Center
 Indoor Jogging Track - Separate Men & Women's Weight Workout Facilities
 Snack Bar - Pro Shop - Conference Room
 Public Time Available
ALBANY SUPERIOR COURTS
380 HICKORY AV. 926-2264



"Yes, I'm in the Yellow Pages-I think it's the smartest investment I've made. Local people prefer local merchants and services."

RAILROADS

- AMTRAK-PASSENGER STATION
110 10th Av SW 928-0885
- OREGON ELECTRIC BURLINGTON NORTHERN INC
Freight Ofc 725 Waverly Dr NE PO Box 862 926-1546
or 926-2663
- Round House 725 Waverly Dr NE 926-1761
- Yard Ofc 725 Waverly Dr NE 926-2326
- SOUTHERN PACIFIC RAILROAD
YARD OFFICE 10th Av SW 926-2209
- SOUTHERN PACIFIC RAILROAD TRAINMASTER SUPERVISOR 10th Av SW 928-4875
- SOUTHERN PACIFIC RAILROAD DISTRICT MAINTENANCE OF WAY MANAGER
10th Av SW 928-7631
- SOUTHERN PACIFIC TRANSPORTATION COMPANY FREIGHT OFFICE 10th Av SW 926-1563
- SOUTHERN PACIFIC TRANSPORTATION CO
10th Av SW & S Lyon 926-1563

RAILROADS-TICKET AGENCIES

- AWAY TRAVEL SERVICE
801 CHICAGO ST SE PO BOX 769 926-8828
- CORVALLIS 757-9792
- EUGENE 687-2250
- LEBANON (L) 259-2437
- MONMOUTH 838-3313
- JIM BARRATT TOURS 926-8837

WORLD WIDE TRAVEL BUREAU
 AIR - RAIL - SHIP - TOURS
 NO TRIP TOO BIG OR TOO SMALL
 HAWAII SPECIALISTS
 Our Service Costs You Nothing
 Downtown Albany
 122 SW Ferry St PO Box 189 926-8626

RANCHES

- HOEFER FARMS Rt 2 Bx 146 928-1771

RARE EARTH METALS

- TRANSITION METAL CORPORATION
3615 Pacific Blvd SW 928-5596
- UNIVERSAL SCIENTIFIC INC
1240 Alandale Av SW 967-8383

READY MIXED CONCRETE

See Concrete-Ready Mixed

Buy the easy way - Use the Yellow Pages

Advertise for Action!

yellow pages

REAL ESTATE

- A B C REALTY-ASSOCIATED BROKERAGE CORP**
 3RD AV & ELLSWORTH ST PO BOX 1021 978-6363
 ARCHER REALTORS 514 13th Av NE 926-5507
 CENTURY 21 ALERT REALTY
 2725 Santiam Hwy SE 928-1616
 CENTURY 21 ALERT REALTY
 2725 Santiam Hwy SE 928-2514
- E R A GROUP 1 REALTORS**
 SEE ADVERTISEMENT ON MAP
 136 9TH AV SW PO BOX 326 926-7781
- FISCHER DON & CO REALTY**
 413 Main St (L) 967-7900
- GROUP 1 INCORPORATED REALTORS**
 136 9th Av SW 926-7781
- HEER LARRY O & ASSOCIATES**
 404 E 1st Av 926-3324
- HICKS RUSS CO REALTORS**
 2425 13th SE Salem 967-8470
- HUGHSON C TOM REALTY INC**
 904 North Albany Rd NW 928-0606
- INTERSTATE REALTY EXCHANGE INC**
 1113 Hill St SE Box 604 926-4413
- KUMPULA EVOR D 514 13th Av NE** 926-5507
- LEWIS LEON 260 Ferry St SW (otc)** 928-1277
- MURRAY REALTY 1005 Hill St SE** 926-4468
- OREGON PROPERTIES UNLIMITED**
 375 PACIFIC BLVD SW (SUITE #A) 928-6317
- PARAGON REALTY INC**
 422 E 1st Av PO Box 1034 (#A) 928-4121
- PONTIUS & PONTIUS REAL ESTATE & NOTARY**
 226 Ellsworth St SW PO Box 643 928-3366
- R D C PROPERTIES INCORPORATED COMMERCIAL INVESTMENT DIVISION**
 2225 Pacific Blvd SE (#101) 926-9448
- R D C PROPERTIES INC -BETTER HOME & GARDENS**
 2225 Pacific Blvd SE (#101) 928-6411

(Continued Following Column)

Real Estate (Cont.)

RANSOM & SMITH REALTY INC

Complete Real Estate Service



Leon G. Lewis, BROKER

RANSOM & SMITH REALTY INC
 260 SW Ferry St PO Box 832
 Residential 926-5834
 Commercial 928-1277
 Property Management 967-8811

SHELTER AMERICA CORP
 2225 Pacific Blvd SE 928-6014

SNYDER BILL CO REALTORS



Bill Snyder
 CO. REALTORS

"Your Home Is Our Business"

804 SE Chicago St Albany 928-5431

- TAYLOR A REALTY 1157 Santiam Rd SE** 928-7440
- TODD J R REAL ESTATE & INSURANCE INC 433 3RD AV SE** 926-2137
- TRANSUE LLOYD E REAL ESTATE COUNSELORS LTD 915 9TH ST SE** 928-6969
- TRIPP & TRIPP REALTORS 2ND AV & ELLSWORTH ST SW PO BOX 747** 926-1521
- UNITED FARM AGENCY 424 2nd Av SE** 928-3878
- VIKING REAL ESTATE 824 Burkhardt SE** 928-4410

(Continued Following Column)

Real Estate (Cont.)

- VIKING REAL ESTATE INC**
 SEE ADVERTISEMENT
 THIS CLASSIFICATION
 130 E 4TH AV 967-8881
 RES 926-5993
- WALRATH REALTY 2269 Ermine St SE** 928-1519

WESTBROOK & STEAGALL INC

Homes Farms **REALTY** Commercial

Robert H. Steagall - Broker

426 SE 2nd Av Albany 926-8866

WESTSIDE REALTY

HOMES FARMS COMMERCIAL

Come To Our House To Buy Your Home

1298 S Elm St Albany 928-6106

- WINDFALL REALTY INC 3640 Circle Dr SE** 926-5869
- WINES REALTY INC**
 2221 Santiam Hwy SE PO Box 578 926-5525
- WINKLER & SIMMONS CO REALTORS**
 225 3rd Av SW PO Box 905 928-1211

REAL ESTATE APPRAISERS

BOB MANN Albany 967-8211

BOLLES INSURANCE & APPRAISAL SERVICE

W. H. BOLLES
 Real Estate Appraiser

RESIDENTIAL, COMMERCIAL INDUSTRIAL, FARMS Experienced in Court Work

1024 SW 8th Av PO Box 165 Albany 926-1452

REAL ESTATE LOANS

CITIZENS VALLEY BANK
 ELLSWORTH ST & 3RD AV PO BOX 399 926-4221

EAST ALBANY
 S HILL ST & E PACIFIC BLVD 926-4221

SOUTH ALBANY
 34TH ST & HILL ST 926-4221

DRUCA MORTGAGE & INVESTMENT CORP
 904 Pacific Blvd SE 928-6132

FIRST INTERSTATE BANK OF OREGON NA-ALBANY BRANCH
 300 W 1ST AV PO BOX 369 967-2200

CUSTOMER SERVICES
 CHECKING & SAVINGS ACCOUNTS & STOP PAYMENTS 967-2200
 OPERATIONS 967-2205
 SAFE DEPOSITS & STATEMENTS 967-2201
 LOANS & OFFICERS COMMERCIAL 967-2216
 CREDIT INQUIRIES & INSURANCE 967-2221
 CONSUMER 967-2221
 NEW ACCOUNTS & TIME DEPOSITS 967-2224
 NOTES & COLLECTIONS 967-2207
 REAL ESTATE LOAN DIVISION 967-2260

(Continued Following Page)



OREGON PROPERTIES unlimited

REALTORS

928-6317

375 SUITE A, PACIFIC BLVD., S.W. ALBANY

WILMA R. OLESEN G.R.I. Broker

R REALTOR*

Business **967-8881**



Viking Real Estate, Inc.

130 E. 4TH AV. ALBANY, OREGON

R REALTOR*

MEMBER MULTIPLE LISTING SERVICE

HOMES · FARMS · COMMERCIAL

TRIPP & TRIPP REALTORS

PHONE 926-1521



2nd Av. & S.W. Ellsworth St. P.O. Box 747 Albany, Oregon 97321

SAVE YOUR GAS - SHOP THE YELLOW PAGES FIRST



Johnson yellow pages

When you call or visit a business, be sure to tell him where you found him

Real Estate Loans (Cont.)

FIRST INTERSTATE BANK OF OREGON NA-WAVERLY BRANCH
 2100 PACIFIC BLVD SE967-2248
 CUSTOMER SERVICES
 CHECKING ACCOUNTS &
 SAVINGS ACCOUNTS967-2248
 OPERATIONS967-2250
 STATEMENTS & SAFE DEPOSIT967-2248
 STOP PAYMENTS967-2248
 NOTES & COLLECTIONS967-2247
 LOAN & OFFICERS COMMERCIAL967-2243
 INSTALLMENT967-2241
 NEW ACCOUNTS & CREDIT INQUIRIES967-2245

FUTURE SAVINGS & LOAN ASSOCIATION
 228 5TH PO BOX 1600926-6212

MORTGAGE MONEY INC
 777 2ND ST NE 'JORDAN-FOX BLDG'754-1960

REAL ESTATE MANAGEMENT

See Property Management

REAL ESTATE RENTAL SERVICE

DRAPER DICK BUILDER
 1904 MARION ST SE926-4170

HENSHAW RENTALS 6389 Peterson Ln NE926-4277

REAL ESTATE TITLE INSURANCE

See Title Companies

REALTORS

E R A GROUP 1 REALTORS
 136 9TH AV SW PO BOX 326926-7781

METCALF LEO REALTOR
 1113 HILL ST SE926-5877

RANSOM & SMITH REALTY INC
 260 FERRY ST SW PO BOX 832
 RESIDENTIAL926-5834
 COMMERCIAL928-1277
 PROPERTY MANAGEMENT967-8811

SNYDER BILL CO REALTORS
 804 CHICAGO ST SE928-5431

WESTBROOK AND STEAGALL INC
 426 2ND AV SE926-8866

RECORDING SERVICE-SOUND & VIDEO

TRAN STUDIO PRODUCTIONS
 3623 Pine St SE926-1337

RECORDS-PHONOGRAPH-RETAIL

EVERYBODY'S RECORD CO
 1977 Santiam Hwy SE967-8202

T N T RECORDS 1025 Pacific Blvd SE967-8023

RECREATION CENTERS

MID-WILLAMETTE FAMILY Y M C A
 3311 Pacific Blvd SW926-4488

PARKS & RECREATION DEPARTMENT
 801 Pacific Blvd967-4321

RECREATIONAL VEHICLES-DEALERS

R V CROSSING THE LTD
 4977 W 11th Eugene967-8250

STODDARD CHEVROLET RV CENTER
 3060 Pacific Blvd SE928-5878

RECREATIONAL VEHICLES-REPAIRING & SERVICE

DON'S RV SERVICE & PARTS CENTER
 1119 Commercial Way SE928-6888

RECRUITING-U.S. ARMED FORCES

NATIONAL GUARD 3800 E Knox Butte967-2133

RECYCLING CENTERS

ALBANY RECYCLING SERVICE INC
 33955 Hwy 99E Tangent926-5660

REDUCING & WEIGHT CONTROL SERVICES

DIET CENTER 525 S Lyon St926-1997

NORTHWEST HEALTH CENTER
 1207 9th Av SE (#8)967-9000

OVEREATERS ANONYMOUS INC
 PO Box 163 Corvallis753-6809

REFRIGERATING EQUIPMENT-COMMERCIAL-SALES & SERVICE

BUZZ'S REFRIGERATION & COMMERCIAL APPLIANCE SERVICE 130 Hill NE928-7356

COOL'S REFRIGERATION INC
 736 Queen Av SW926-4042

RELIGIOUS COUNSELING

FIRST ASSEMBLY OF GOD
 2817 SANTIAM HWY SE926-2291

RENTAL SERVICE STORES & YARDS

ALBANY RENTAL

Equipment Rental
 Commercial & Residential
 Contractors Equipment
 Yard, Garden, Automotive
 And More

2455 SW Ferry St Albany928-1780

COFFEY'S VALLEY RENTAL SERVICE

501 Pacific Blvd SE926-2555

SNELL TOOL RENTAL CO 716 E 1ST AV928-1201

TAYLOR RENTAL CENTER 505 Main SE928-4119



Financing Arranged
 Existing Notes, Contracts
 & Trust Deeds
 Purchased
 Experience. The
 Mortgage Money Difference

MORTGAGE MONEY, INC.

JORDAN - FOX BUILDING
 777 N.E. SECOND ST.
 CORVALLIS, OR 97330

754-1960

LOOKING
 for something
 unusual?
 Find it in the
 Yellow Pages

Will all those who
 don't use the
 Yellow Pages please
 raise your feet.



An Adventure In Dining

ENJOY THE FINEST IN
SEAFOOD AND STEAK

Senior Citizen & Children's Portions Available

OPEN MON. THRU SAT. 11 A.M. - 11 P.M.
SUNDAYS NOON - 10 P.M.

COCKTAILS
IN OUR

MARLIN ROOM

OPEN MON. THRU SAT. 11:00 - 2:30 A.M.
SUNDAYS NOON TO 2:30 A.M.



265-7112

THE
ANCHOR
SEAFOOD
RESTAURANT

641 S.W. COAST HWY., NEWPORT



CORVALLIS' MOST DISTINCTIVE DINNER HOUSE

THE NIGHT DEPOSIT

RESTAURANT & LOUNGE

FINE DINING IN THE OLD BANK

SERVING PRIME RIBS - STEAKS
SEAFOODS

ENTERTAINMENT NIGHTLY 9 PM - 1 AM

HAPPY HOUR 4 PM - 7 PM

143 S.W. 2ND

DOWNTOWN CORVALLIS



754-0450

RESERVATIONS ENCOURAGED

BANQUET FACILITIES AVAILABLE

RESINS

GEORGIA PACIFIC CORP RESIN DIVISION
2190 Old Salem Rd NE.....928-4171

REST HOMES

CORVALLIS MANOR
160 NE Conifer Blvd Corvallis.....757-1651
RIVER ROAD REST HOME Rt 3 Bx 772.....967-7196
SUNSET CARE CENTER
805 19TH AV SE 'DOWN S HILL TURN
RIGHT ON 19TH'.....926-4741

RESTAURANTS

A & W FAMILY RESTAURANT
2525 Santiam Hwy SE.....926-1276
ANCHOR SEAFOOD RESTAURANT THE
SEE ADVERTISEMENT
THIS CLASSIFICATION
ON PRECEDING PAGE
641 SW COAST HWY NEWPORT.....265-7112
ANGIE'S COUNTRY BURGER
1920 Pacific Blvd SE.....926-3888
ARCTIC CIRCLE #1 1605 Pacific Blvd SE.....926-7739
ARCTIC CIRCLE #2 1720 Pacific Blvd SW.....926-8849
BAMBOO TERRACE
2732 Pacific Blvd SE PO Bx 886.....926-2294
BRIDGE COMPANY THE
SEE ADVERTISEMENT
THIS CLASSIFICATION
ON PAGE 175
1164 SW COAST HWY BAY BRIDGE MALL
NEWPORT 'NORTH END OF YAQUINA
BAY BRIDGE' 'AC 503'.....265-9551
BURGERVILLE USA #11
2310 Santiam Hwy SE.....926-6609
BUZZ SAW RESTAURANT & LOUNGE THE
421 Water Av NE.....928-0642
CANDELIGHT RESTAURANT & LOUNGE
2200 Pacific Blvd SE.....928-8071
CAPTAIN MOE'S
SUBMARINE SANDWICHES
1037 Pacific Blvd SE.....928-4336
CHALET PANCAKE & PIE HOUSE
2133 Santiam Hwy SE.....926-1300
CHINESE KITCHEN 1644 Pacific Blvd SE.....928-2197
CHIP'S RESTAURANT 628 Ellsworth St SW.....926-4998
CLEO'S SOUP & SANDWICHES
239 W 1st Av.....928-3155
COLONIAL LADY FRIED CHICKEN
1520 Pacific Blvd SE.....928-3535
COUNTRY KITCHEN & MOTEL
SEE ADVERTISEMENT
THIS CLASSIFICATION
ON FOLLOWING PAGE
800 NW 9TH ST CORVALLIS.....753-7326
COVALT ENTERPRISES DBA IZZY'S
1405 Pacific Blvd SE.....926-8693
DAILY BREAD 222 W 1st Av.....928-9274
DAIRY QUEEN OF ALBANY
2710 Pacific Blvd SE.....926-1724
DARRELL'S RESTAURANT & AMBER ROOM
2530 Pacific Blvd SE.....926-8080
DARRELL'S RESTAURANT & AMBER ROOM
2530 E Pacific Blvd.....926-8060
2200 NW 9th St (C).....752-6364
DASH IN THE Rt 1 Bx 255H.....928-1327
EL COMEDOR RESTAURANT
2224 Santiam Hwy SE.....926-1016
EVE'S BUFFET 2500 Santiam Rd SE.....926-0664
FOOD MILL RESTAURANT
2165 Pacific Blvd SE.....926-6717
GARY & CAROL'S WESTERNER
129 1ST ST SW.....928-0266
GRIZZLY BEAR PIZZA
3033 Santiam Hwy SE.....928-9311
HANS & GRETEL DRIVE-IN
& RESTAURANT 1727 Hill St SE.....926-3131
HASTY FREEZ 655 S Lyon St.....926-2144
HEREFORD STEER 2780 Pacific Blvd SE.....928-2335
HOAGIE HAVEN 1002 Queen Av SW.....928-2121
IZZY'S 2115 Pacific Blvd SW.....926-2277
JAYNE'S RESTAURANT 3716 Hwy 34 SE.....928-4035
JEREMIAH'S RESTAURANT
W 9TH ST 'IN THE COUNTRY KITCHEN
MOTEL'.....758-1245

(Continued Following Page)

Gary & Carol's **Westerner**

FINE FOODS & LOUNGE



LUNCHES MON.-FRI.

LIVE ENTERTAINMENT 7 NIGHTS A WEEK

GAME ROOM

Featuring: Pool Tables
Video Games

HOURS:

MONDAY - SATURDAY 11:30 am - 2:30 am

SUNDAY 5:00 pm - 2:30 am

- Steaks • Seafood • Salad Bar
- Catering For
Group Lunches, etc.



928-0266



129 S.W. 1ST ST. Downtown Albany between bridges **ALBANY**

LA CABANA

Authentic Mexican Food

Come Visit Our

**LA CANTINA
& MARGARITA MADNESS**

Families Welcome

4:00 TO 6:00
MON. - SAT.

★ Food to Go

258-6066

25 N. Santiam Hwy. - Lebanon, OR



Pizza Hut®

Let Yourself Go
to Pizza Hut

**FINEST IN
FAMILY DINING**

- SUPERSTYLE PIZZA
- SALAD BAR
- CAVATINI® PASTA
- SANDWICHES
- SPAGHETTI

ONLY FULL SERVICE PIZZA RESTAURANT IN AREA

926-1643

OWNER-MANAGER - ROGER SINKS

2025 SANTIAM HWY. S.E., ALBANY

**Jeremiah's Restaurant
&
Country Kitchen Motel**



Member Of
BEST-WESTERN
MOTELS

RICHARD CRAM - Owner

758-1245

800 N.W. 9TH ST.

CORVALLIS

Restaurants (Cont.)

- KENTUCKY FRIED CHICKEN
1109 9th Av SE 926-6118
- KENTUCKY FRIED CHICKEN
OF ALBANY 1100 PACIFIC BLVD SE 926-4409
- KING ARTHUR'S PIZZA PARLOUR
231 S LYON ST '3RD AV & LYON ST,
DOWNTOWN ALBANY' 926-9468

(See Advertisement on Page 177)

KING KONE DRIVE IN

Biggest Burgers & Kones
HOURS 9 AM - 10 PM - SUMMER
9 TO 9 - WINTER
CLOSED SUNDAYS

1515 SE Salem Av Albany 929-6922

KING'S TABLE

American Smorgasbord



SUMMER HOURS
11 A.M. - 3:30 P.M.
4:00 - 9 P.M.
Fri. & Sat. to 9:00
Sun. 11:00 - 8:00

WINTER HOURS
Closed 8 P.M.

2845 SE Santiam Hwy Albany 928-2212

La CABANA

SEE ADVERTISEMENT
THIS CLASSIFICATION
ON PRECEDING PAGE

25 N SANTIAM HWY (L) 258-6066

LINTON HOUSE THE

Banquets and Catering
Featuring: Homemade Pies & Soups

Monday thru Saturday 6:30 - 9:00 p.m.
Sunday 8:00 a.m. - 5:00 p.m.

220 SW 2nd Av Albany 926-3322

- McDANIEL ENTERPRISES INC
220 2nd Av SW 926-1842
- MCDONALD'S RESTAURANT
3232 Pacific Blvd SE 928-1230
- MEL'S DINER 910 Old Salem Rd NE 926-4027
- MO'S RESTAURANT
201 Water Av NW 'Under Hwy 20 Bridge
From Corvallis on the Willamette' 928-1194
- MOM'S CAFE 104 4th Av SE 967-7388
- MYRL'S CHUCK WAGON
2125 Pacific Blvd SW 926-6177
- NENDEL'S INN
1550 NW 9TH ST CORVALLIS 753-9151

(See Advertisement on Page 177)

NIGHT DEPOSIT RESTAURANT & LOUNGE THE

SEE ADVERTISEMENT
THIS CLASSIFICATION
ON PAGE 172

143 SW 2ND PO BOX 1401
'DOWNTOWN' CORVALLIS 754-0450

OSCAR'S BY THE RIVER

SEE ADVERTISEMENT
THIS CLASSIFICATION
ON PAGE 177

919 NE 2ND ST CORVALLIS 'ONLY 15
MINUTES FROM ALBANY' 753-5448

OSCAR'S RESTAURANT

SEE ADVERTISEMENT
THIS CLASSIFICATION
ON PAGE 177

559 NW MONROE CORVALLIS 753-7444

PIER II SEAFOOD RESTAURANT

435 2nd Av SE 928-6711

(Continued Following Page)

Restaurants (Cont.)

- PIZZA HUT
SEE ADVERTISEMENT
THIS CLASSIFICATION
ON PRECEDING PAGE
2025 SANTIAM HWY SE.....926-1643
- POP'S BRANDING IRON
901 PACIFIC BLVD SE.....926-5755
- RALPH'S PLACE
SEE ADVERTISEMENT
THIS CLASSIFICATION
1439 QUEEN AV SW 'ACROSS FROM
BUREAU OF MINES'.....967-9090

(Continued Following Page)

the

Bridge Company

BREAKFAST • LUNCH • DINNER

COMPLETE MENU
featuring

- WONDERFUL OMELETS
- HOMEMADE BRAN MUFFINS
- DELICIOUS CHOWDER
- HUGE SALAD BAR
- STEAKS AND SEAFOOD

BAY BRIDGE MALL

North End of Yaquina Bay Bridge

(503) 265-9551

NEWPORT • 1164 SW COAST HWY



The Flag should be flown
on these days:

- New Year's Day
- Inauguration Day
- Lincoln-Washington's Birthday
- Easter Sunday
- Loyalty and Law Day (May 1)
- Mother's Day
- Armed Forces Day
- Memorial Day
(at half-staff til noon,
then at the top)
- Flag Day (June 14)
- Independence Day
- Labor Day
- Constitution & Citizenship Day
- Columbus Day
- Veteran's Day
- Thanksgiving Day
- Christmas Day
- Also on Birthdays of the States

Ralph's PLACE

- Next best thing to eating -
at home

Breakfast • Lunch • Dinner

Tuesday thru Saturday 7:30 am - 9:00 pm
 Sunday 11:30 am - 8:00 pm
 Closed Mondays



967-9090



1439 S.W. QUEEN AV.
 Albany, Oregon
 (across from Bureau of Mines)

RIVERHOUSE RESTAURANT

24 HOUR COFFEE SHOP

FINE SEAFOOD & STEAK

PLUS

COMPLETE DINING ROOM

WITH

CONFERENCE, BANQUET ROOMS

Homemade Desserts

758-5775

Right Behind The Riverview Inn

101 N.W. VAN BUREN - CORVALLIS

Restaurants (Cont.)

- RIVERHOUSE RESTAURANT
101 NW VAN BUREN CORVALLIS
'BEHIND RIVERVIEW INN'..... 758-5775
- RUSTY'S RESTAURANT
3225 Santiam Hwy SE..... 926-6713
- SAMBOS RESTAURANT INC
2180 Pacific Blvd SE..... 926-2668
- SAMMY'S FAMILY RESTAURANT &
PANCAKE HOUSE
SEE ADVERTISEMENT
THIS CLASSIFICATION
ON PAGE 178
- 917 NW CIRCLE BLVD CORVALLIS..... 752-4651
- SEA BREEZE THE 1940 Pacific Blvd SE..... 928-5456
- SIZZLER FAMILY STEAK HOUSE
2148 Santiam Hwy SE..... 926-6591
- SKIPPER'S SEAFOOD 'N CHOWDER HOUSE
2987 Santiam Hwy SE..... 928-9264
- SOUP-ER-SUB SANDWICHES 236 W 1st Av..... 928-1626
- SOUP TUREEN RESTAURANT THE
426 W 1st Av..... 926-1135
- SWEPT WING RESTAURANT
1212 PRICE RD..... 926-2239
- T & R TRUCK STOP
3410 Spicer Rd SE PO Box 748..... 926-4411
- TACO BELL NO 1205 2697 Pacific Blvd SE..... 928-4900
- TACO TIME 2715 Santiam Hwy SE..... 926-6858
- TOM TOM RESTAURANT

RESTAURANT
OPEN - 24 HOURS

Breakfast - Lunch
Dinner
Breakfast Anytime

320 Airport Rd Albany..... 928-7898

- VIC'S ON THE WHARF LTD
SEE ADVERTISEMENT
THIS CLASSIFICATION
839 SW BAY BLVD NEWPORT..... 265-8907
- VIP'S RESTAURANT INC 3192 Hwy 34 SE..... 926-6338
- WENDY'S OLD FASHIONED HAMBURGERS
1560 Pacific Blvd SE..... 926-0679
- WES'S LOUNGE 128 NW 3rd Corvallis..... 753-9313
- WESTBROOK'S RESTAURANT
SEE ADVERTISEMENT
THIS CLASSIFICATION
ON FOLLOWING PAGE
2830 SANTIAM HWY SE..... 926-6448
- WINE DEPOT 2100 7th Av SW..... 967-9499
- YOGURT STAND THE 124 Broadalbin SW..... 926-6629
- YOUNG ENTERPRISES dba
KENTUCKY FRIED CHICKEN
OF ALBANY
1109 9TH AV SE..... 926-6118



ON THE WHARF LTD.

BAYVIEW DINING

BREAKFAST SERVED
ALL DAY

265-8907

FRESHEST OF SEAFOODS

View the Bay While You Dine!

- CRAB COCKTAILS
- SHRIMP COCKTAILS
- FISH & CHIPS
- SALADS
- SOUPS
- SANDWICHES

839 S.W. Bay Blvd., Newport

"Mr. Businessman,
Now You
Have A
Choice."

The
Yellow Pages



OSCAR'S



By the River

Fine Family Dining

Lunches Complete Dinner Menu
 Featuring: Chicken, Seafood, Steaks and Veal

OPEN DAILY Monday - Friday 10:30 am - 2:30 pm
 5:00 pm - 9:00 pm

753-5448

Saturdays 9:00 am - 2:30 pm
 5:00 pm - 10:00 pm

919 N.E. 2ND ST. ● CORVALLIS Sundays 9:00 am - 2:30 pm
 only 15 minutes from Albany

OSCAR'S



Restaurant

FOR YOUR FINE DINING
 STEAKS & SEAFOOD
 OMELETTES - QUICHE - SANDWICHES
 COMPLETE SALAD BAR
 IMPORTED BEER & WINES
 "CAN BE ORDERED TO GO"

OPEN DAILY - INCLUDING SUNDAYS

753-7444

7:00 A.M. TO 9:00 P.M.
 FRI. & SAT. TILL 10 P.M.

559 N.W. MONROE ● CORVALLIS



CORVALLIS

"One of the Valley's
 Outstanding Dining
 Facilities"

753-9151

1550 N.W. 9TH ST.
 CORVALLIS

King Arthur's PIZZA PARLOUR



- PIZZA ● CHICKEN ● PASTAS ●
- SALAD BAR ● SANDWICHES
- BEER ● WINE ● PEPSI®

ORDERS TO GO

3rd & Lyon, Downtown Albany

PH. **926-9468**

"WE'RE MORE THAN JUST PIZZA"

WESTBROOK'S RESTAURANT

● BREAKFAST ● LUNCH ● DINNER

"FAMOUS" SALAD BAR

BREAKFAST ANY TIME

OMELETTES OUR SPECIALTY

2830 S.E. SANTIAM HWY.

926-6448

ALBANY

RETIREMENT COMMUNITIES & HOMES

ALBANY CAMLU APARTMENTS
3520 Oak SE 926-8952
CAMLU RETIREMENT APARTMENTS
3520 Oak SE 926-8952
GOLDEN YEARS RETIREMENT HOME
1415 Chestnut SE 926-1415
MENNONITE HOME
5353 COLUMBUS ST SE 928-7232
WAVERLY GUEST HOME 2853 Salem Av SE 926-2962

ROOF STRUCTURES

CASCADE TRUSS CO INC
34177 Hwy 99 E PO Box 604 (T) 928-2007 or 928-2530
CUSTOM TRUSS COMPANY
2790 Three Lakes Rd SE 928-4427
WOOD TRUSS FABRICATORS INC
1010 Goldfish Farm Rd SE 926-6898

ROOFING CONTRACTORS

ALLIED ROOFING 465 Turner Rd SE 926-1262
ED'S ROOFING CO & WASHING SERVICE
Albany 928-5302
EGNER'S ROOFING
SEE ADVERTISEMENT
THIS CLASSIFICATION
8146 46TH AV SE PO BOX 124 926-0430
LEEKEN ROOFING
430 Washington SW 926-0270
OREGON BARTILE ROOFING
PRODUCTS INC 1125 24th Av SE 926-9379
SIMS ROOFING 4745 E Knox Butte 928-3805
SWEP-CO 1197 Century Dr NE 926-3447
WHITE ROOFING &
GENERAL CONTRACTING 430 Geary NE 926-9609
WOLFORD BOB ROOFING 2140 17th Av SW 926-4172

ROTARY CULTIVATING & TILLING

MR MIKE'S TILLING
5050 Columbus SE (#18) 928-8181

RUBBISH REMOVAL

ALBANY SANITATION COMPANY
1214 MONTGOMERY ST SE 928-2551

RUBBISH REMOVAL CONTRACTORS' EQUIPMENT

DEWALD NORTHWEST CO
33710 Oakville Rd SW 926-5578

SADDLERY & HARNESS

P & M SADDLERY & MANUFACTURING
3245 E Knox Butte 926-9214

SAFES & VAULTS

ALBANY LOCK & KEY SERVICE
109 S Lyon St 926-3525

SAFES & VAULTS-OPENING & REPAIRING

ALBANY LOCK & KEY SERVICE
109 S Lyon St 926-3525

SAND & GRAVEL

MORSE BROS INC ALBANY
ROCK DIVISION
1759 KENNEL RD SE 928-2547
RIVERSIDE ROCK & REDI MIX INC
Rt 2 Bx 3648 928-5129

SANITATION SERVICE

ALBANY SANITATION COMPANY
1214 MONTGOMERY ST SE 928-2551

SAVINGS & LOAN ASSOCIATIONS

CASCADE FEDERAL SAVINGS &
LOAN ASSOCIATION
110 Hickory Av NW PO Box 1044 928-6136
EQUITABLE SAVINGS & LOAN
1250 Waverly Dr SE 928-2561

Savings & Loan Associations (Cont.)

FRED MEYER-SAVINGS & LOAN DEPT
2510 Santiam Hwy SE PO Box 989 928-6496
FUTURE SAVINGS & LOAN ASSOC

YOUR SAVINGS IS YOUR FUTURE...
OPEN SATURDAY
12:00 TILL 4:00



"FOR INFORMATION CALL"

FUTURE SAVINGS & LOAN ASSOC
228 W 5th 926-6212

HOME FEDERAL SAVINGS & LOAN
231 Ellsworth SW 928-6151
STATE SAVINGS & LOAN ASSN
2218 Santiam Hwy SE 926-9456

SAWMILL EQUIPMENT & SUPPLIES

ALBANY INTERNATIONAL
INDUSTRIES INC
840 30th Av SW PO Box 788 928-3351
MAXI MILL INC 625 Hill St SE 926-4449

SAWS

ALBANY SAW WORKS
SEE ADVERTISEMENT ON FRONT COVER
1322 S GEARY ST 928-1701
METRA-CUT SPEED CUT INC 30363 Hwy 34 928-1281
SPEED CUT INC 30363 Hwy 34 PO Box 1125 928-1281
SPEED SAW INC 1234 Corvallis 928-5471

SAWS-SHARPENING & REPAIRING

B & G SAWS 1097 E 1st Av 926-4108
DICK'S SAW SHOP 880 Bryant Way SW 926-4039
MID-VALLEY SAW SERVICE 855 Chicago SE .. 926-6927

SCHOOLS

ALBANY CHRISTIAN KINDERGARTEN
2817 Santiam Hwy SE 926-2291
ALBANY PRIVATE SCHOOL
350 Jackson St SE 928-1110
CALAPOOYA JUNIOR HIGH SCHOOL
830 24th Av SE 967-4555
CAREER ACTION SCHOOL 1215 Hill St SE 926-0593
CENTRAL VALLEY SEVENTH DAY
ADVENTIST SCHOOL
31630 Hwy 34 SE (T) 928-7820
CLOVER RIDGE SCHOOL
2953 Clover Ridge Rd NE 967-4565
CRABTREE SCHOOL
37425 Hungry Hill Dr PO Bx 80 (C) 967-4566
FAIRMOUNT ELEMENTARY SCHOOL
1005 Spring Hill Dr NW 967-4568
FAIRVIEW MENNONITE
CHRISTIAN SCHOOL Rt 1 Bx 348A 928-1067
FIR GROVE SCHOOL 5355 Scenic Dr NW 928-9026
FIRST UNITED METHODIST CHURCH
THE-KINDERGARTEN 1115 28th Av SW 928-4363

(Continued Following Page)

ALBANY Sanitation Company

DAILY OR WEEKLY SERVICE
GARBAGE COLLECTION

- Telephone for Special Pickups on Trees, Trash, Etc.
- Container & Drop Off Box Service.

OFFICE HOURS 8:00 - 5:00
928-2551
1214 S.E. Montgomery St.

Egner's Roofing



THE ROOF DOCTOR

- RESIDENTIAL
- COMMERCIAL
- HOT TAR
- SHINGLES
- FLASHING
- ROOF REPAIR
- SEALING

PHONE 926-0403

8145 S.E. 46TH AV.
P.O. BOX 124
ALBANY, OR 97321

Sam & Sharon Gutierrez, Owners



SAMMY'S FAMILY RESTAURANT
AND PANCAKE HOUSE

SPECIALIZING IN OMELETTES
21 VARIETIES
FULL SERVICE RESTAURANT

OPEN 7 DAYS
6 AM TO 10 PM



BANQUET FACILITIES FOR UP TO 35

752-4651

917 N.W. CIRCLE BLVD. CORVALLIS

Schools (Cont.)

GOOD SHEPHERD LUTHERAN PRE-SCHOOL 1910 34th Av SE.....	926-4875
GRAND PRAIRIE GRADE SCHOOL 3610 Grand Prairie Rd SE.....	967-4571
GREATER ALBANY PUBLIC SCHOOL DISTRICT 8-J 718 W 7TH ST.....	967-4501
LAFAYETTE SCHOOL 3122 Madison St SE.....	926-4922
LIBERTY SCHOOL 2345 Liberty St SW.....	926-2172
LINN-BENTON COMMUNITY COLLEGE MAIN CAMPUS SWITCHBOARD 6500 PACIFIC BLVD SW.....	928-2361
ADMISSIONS 6500 PACIFIC BLVD SW ADMISSIONS INFORMATION.....	967-6106
GRADUATION.....	967-6106
PROGRAM EVALUATIONS.....	967-6106
TRANSFER OF CREDIT.....	967-6106
CAMPUS AND COMMUNITY SERVICES 6500 PACIFIC BLVD SW CATERING & FOOD SERVICES.....	967-6101
ROOM RESERVATIONS.....	967-6101
COMMUNITY EDUCATION ALBANY CENTER 6500 PACIFIC BLVD SW.....	967-6108
EVENING CLASS INFORMATION 6500 PACIFIC BLVD SW.....	967-6108
BENTON CENTER 630 NW 7TH CORVALLIS.....	757-8944
LEBANON CENTER 1715 5TH (L).....	451-1014
SWEET HOME CENTER 1314 LONG SWEET HOME.....	367-6901
FARRIER SCHOOL 630 NW 7TH CORVALLIS.....	757-8944
PARENT EDUCATION 6500 PACIFIC BLVD SW.....	928-2361
RISE 607 JEFFERSON SE.....	926-7681
FACILITIES DIVISION 6500 PACIFIC BLVD SW COURIER-MOTOR POOL.....	967-6103
MAIL-KEYS-INVENTORY.....	967-6103
MAINTENANCE-CUSTODIAL-GROUNDS.....	967-6103
SHIPPING-RECEIVING.....	967-6103
UTILITIES-CONSTRUCTION.....	967-6103
FINANCIAL AID 6500 PACIFIC BLVD SW COLLEGE WORK-STUDY.....	967-6104
GRANTS & SCHOLARSHIPS.....	967-6104
LOANS.....	967-6104
FOOD-ROOM-TICKET SERVICES	967-6101
PHYSICAL EDUCATION & ATHLETICS 6500 PACIFIC BLVD SW CPR CLASSES.....	967-6109
HEALTH & FIRST AID CLASSES.....	967-6109
PRESIDENT'S OFFICE 6500 PACIFIC BLVD SW.....	967-6100
REGISTRATION 6500 PACIFIC BLVD SW REGISTRAR.....	967-6105
GRADE INFORMATION.....	967-6105
REFUNDS.....	967-6105
SCHOOL WITHDRAWAL.....	967-6105
TRANSCRIPT REQUESTS.....	967-6105
TUITION AND FEES.....	967-6105
SPECIAL PROGRAMS 6500 PACIFIC BLVD SW ABE-GED PROGRAM.....	967-6107
ADULT HIGH SCHOOL DIPLOMA.....	967-6107
ESL PROGRAM.....	967-6107
HANDICAPPED SERVICES.....	967-6107
HIGH SCHOOL CONTINUATION.....	967-6107
HUMAN SERVICES PROGRAM.....	967-6107
STUDENT PLACEMENT SERVICES 6500 PACIFIC BLVD SW PART-TIME & TEMPORARY JOB REFERRALS.....	967-6102
FULL-TIME CAREER PLACEMENT.....	967-6102
JOB ORDERS-HELP WANTED LISTINGS.....	967-6102
WASTE WATER TECHNOLOGY 6500 PACIFIC BLVD SW.....	928-3620
IF UNABLE TO LOCATE DESIRED NUMBER PLEASE CALL.....	928-2361
LINN BENTON EDUCATION SERVICE DISTRICT ADMINISTRATION OFFICE 905 4th Av SE.....	967-4381
MADISON INTERMEDIATE SCHOOL 905 4th Av SE.....	
MEMORIAL JUNIOR HIGH SCHOOL 1050 Queen Av SW.....	967-4537
NORTH ALBANY ELEMENTARY SCHOOL 815 Thornton Lake Dr NW.....	967-4588

(Continued Following Column)

Schools (Cont.)

NORTH ALBANY JUNIOR HIGH SCHOOL 1205 North Albany Rd NW.....	967-4541
OAK CREEK SCHOOL 10010 Seven Mile Ln SE.....	967-4594
OAK ELEMENTARY SCHOOL 3610 Oak St SE.....	926-9477
OAK GROVE SCHOOL 1500 Oak Grove Dr NW.....	967-4596
PRE-PRIMARY SCHOOL FIRST CHRISTIAN CHURCH DISCIPLES OF CHRIST 432 Ferry SW PO Box 607.....	926-8606
RIVERSIDE SCHOOL 4750 Meadow Ln SW.....	967-4603
SEVENTH DAY ADVENTIST UNION SCHOOL 31630 Hwy 34 SE (T).....	928-7820
StMARY'S SCHOOL 815 Broadalbin St SW.....	928-7474
SUNRISE SCHOOL 730 19th Av SE.....	926-4974
TAKENA ELEMENTARY SCHOOL 1210 12th Av SW.....	967-4613
WEST ALBANY HIGH SCHOOL 1130 Queen Av SW.....	926-2266

SCHOOLS-UNIVERSITIES & COLLEGES-ACADEMIC

LINN-BENTON COMMUNITY COLLEGE MAIN CAMPUS SWITCHBOARD 6500 PACIFIC BLVD SW.....	928-2361
ADMISSIONS 6500 PACIFIC BLVD SW ADMISSIONS INFORMATION.....	967-6106
GRADUATION.....	967-6106
PROGRAM EVALUATIONS.....	967-6106
TRANSFER OF CREDIT.....	967-6106
CAMPUS AND COMMUNITY SERVICES 6500 PACIFIC BLVD SW CATERING & FOOD SERVICES.....	967-6101
ROOM RESERVATIONS.....	967-6101
COMMUNITY EDUCATION ALBANY CENTER 6500 PACIFIC BLVD SW.....	967-6108
EVENING CLASS INFORMATION 6500 PACIFIC BLVD SW.....	967-6108
BENTON CENTER 630 NW 7TH CORVALLIS.....	757-8944
LEBANON CENTER 1715 5TH (L).....	451-1014
SWEET HOME CENTER 1314 LONG SWEET HOME.....	367-6901
FARRIER SCHOOL 630 NW 7TH CORVALLIS.....	757-8944
PARENT EDUCATION 6500 PACIFIC BLVD SW.....	928-2361
RISE 607 JEFFERSON SE.....	926-7681
FACILITIES DIVISION 6500 PACIFIC BLVD SW COURIER-MOTOR POOL.....	967-6103
MAIL-KEYS-INVENTORY.....	967-6103
MAINTENANCE-CUSTODIAL-GROUNDS.....	967-6103
SHIPPING-RECEIVING.....	967-6103
UTILITIES-CONSTRUCTION.....	967-6103
FINANCIAL AID 6500 PACIFIC BLVD SW COLLEGE WORK-STUDY.....	967-6104
GRANTS & SCHOLARSHIPS.....	967-6104
LOANS.....	967-6104
FOOD-ROOM-TICKET SERVICES	967-6101
PHYSICAL EDUCATION & ATHLETICS 6500 PACIFIC BLVD SW CPR CLASSES.....	967-6109
HEALTH & FIRST AID CLASSES.....	967-6109
PRESIDENT'S OFFICE 6500 PACIFIC BLVD SW.....	967-6100
REGISTRATION 6500 PACIFIC BLVD SW REGISTRAR.....	967-6105
GRADE INFORMATION.....	967-6105
REFUNDS.....	967-6105
SCHOOL WITHDRAWAL.....	967-6105
TRANSCRIPT REQUESTS.....	967-6105
TUITION AND FEES.....	967-6105
SPECIAL PROGRAMS 6500 PACIFIC BLVD SW ABE-GED PROGRAM.....	967-6107
ADULT HIGH SCHOOL DIPLOMA.....	967-6107
ESL PROGRAM.....	967-6107
HANDICAPPED SERVICES.....	967-6107
HIGH SCHOOL CONTINUATION.....	967-6107
HUMAN SERVICES PROGRAM.....	967-6107
STUDENT PLACEMENT SERVICES 6500 PACIFIC BLVD SW PART-TIME & TEMPORARY JOB REFERRALS.....	967-6102
FULL-TIME CAREER PLACEMENT.....	967-6102
JOB ORDERS-HELP WANTED LISTINGS.....	967-6102
WASTE WATER TECHNOLOGY 6500 PACIFIC BLVD SW.....	928-3620
IF UNABLE TO LOCATE DESIRED NUMBER PLEASE CALL.....	928-2361

SCREEN PRINTING

D & B CUSTOM SHIRT WORKS 1128 Broadalbin St SW.....	928-1978
---	----------

SCREENS-DOOR & WINDOWS

G & D SCREENS 1035 2nd Av SE.....	926-9625
--	----------

SECOND HAND STORES

ALBANY TRASH & TREASURES 620 Cleveland St SE.....	926-5116
LARC THRIFT SHOP 429 W 1st Av.....	926-1638
McGEE'S CLOSET 711 Hill SE.....	926-6998
SALVATION ARMY THRIFT STORES 223 2nd Av SW.....	926-3433
VETERANS THRIFT CENTER 816 Burkhardt St SE.....	928-2264
YOUR SECOND CLOSET 811 Pacific Blvd SE.....	926-8268

SECRETARIAL SERVICES

ACTION AIDES 1035 2nd Av SE.....	928-4123
KELLY SERVICES 3rd SW & Ferry SW.....	928-6470

SECURITY GUARD & PATROL SERVICE

MERCHANT POLICE VALLEY INC 3160 Old Salem Rd NE.....	928-9355
SKY MERCHANT POLICE PO Box 1513.....	926-8271

SEED CLEANING

G & R SEEDS 33660 Ridge Dr Tangent.....	928-0501
GOOD SEED CLEANING WAREHOUSE 33390 McFarland Rd Tangent.....	928-4455
JENKS FARM SEED WAREHOUSE 34334 Looney Ln Tangent.....	928-0014
KOOS JOHN R & SON' WAREHOUSE 30929 Seven Mile Ln Tangent.....	928-9058
McLAGAN'S WAREHOUSE Rt 3.....	928-3952
MONTGOMERY WAREHOUSE 32410 Hwy 99 E Tangent.....	926-1114
NORMARC INC SHOP 1351 Clover Ridge Rd NE.....	926-7530

SEEDS & BULBS

A M P A C SEED CO 32727 Hwy 99 E.....	928-1651
BETASEED INC 34303 Hwy 99 E Tangent.....	926-0162
COMMERCIAL SEED EXCHANGE LTD 3795 Riverroad N (#A).....	928-1688
GREAT WESTERN SEED CO 950 Jackson St SE.....	926-5892
GREEN VALLEY SEEDS INC 3511 Pacific Hwy SW Monument.....	928-5334
INTERNATIONAL SEEDS RESEARCH STATION 32345 McLagan Rd Tangent.....	928-2481
JENKS-WHITE SEED CO 32039 Birdfoot Dr Tangent (T).....	928-3677
JENKS WHITE SEEDS 32039 Birdfoot Dr (T).....	928-3679
JOHNSTON SWEDE CO 404 E 1st Av PO Box 296.....	928-0011
LANDIS SEED WEST LTD 17930 Lake Haven Dr Lake Oswego.....	928-4586
NORMARC INC 32080 Hwy 34 Tangent.....	926-5801
NORTHTRUP KING CO 33731 Hwy 99E Tangent.....	928-2393
NORTHWEST SEED SERVICE CO 2565 Skyline Terr NW.....	926-6300
PACIFIC SEED PRODUCTION CO 121 SW 2nd Av Box 1141.....	928-5868
PICKSEED WEST INC 33149 Hwy 99E PO Box 888 Tangent.....	926-8886
PRODUCTION SERVICE INC 6132 Wilford Pl SW.....	928-1852
QUALI-SEL SEEDS INC 706 Quarry Rd NW.....	967-7259
ROBERTS SEED CO 33095 Hwy 99E PO Box 206 Tangent.....	926-8891
WESTERN SEED CO 2300 Ferry SW (#10).....	967-8923
WILEY WILLIAM K & CO Lake Oswego PO Box 229.....	928-3151
WILLAMETTE SEED & GRAIN 220 JEFFERSON ST NE PO BOX 791.....	926-8883

SENIOR CITIZENS' SERVICE ORGANIZATIONS

ALBANY SENIOR CENTER 489 Water Av NW Box 490.....	967-4326
RETIRED SENIOR VOLUNTEER PROGRAM 6500 Pacific Blvd SW.....	928-2361

SEPTIC TANKS

RAY'S SEPTIC TANK SERVICE
33995 McFarland Rd Tangent.....928-8331

SEPTIC TANKS-CLEANING

AMERICAN ROOTER INC
PO Box 1596 Albany Branch.....926-1185

SERVICE STATION EQUIPMENT

S S M ENTERPRISES
1386 TIMBER ST SE.....928-3200 or 928-3129

SERVICE STATIONS-GASOLINE & OIL

ALBANY CHEVRON SERVICE CENTER
1010 Pacific Blvd SE.....928-4790

ALBANY HEATING COMPANY
1515 CALAPOOIA ST SW.....928-8264

AM-PM MINI MARKET
3110 E Pacific Blvd.....926-8929

BEACON OIL CO 2502 Santiam Hwy SE.....926-9178

BERRY'S ARCO 1705 Hill SE.....928-4876

BILL WHITES CHEVRON SERVICE
527 North Albany Rd NW.....926-7007

BUD'S GAS FOR LESS 2812 Santiam Hwy SE.....926-4682

CAMPUS SHELL ANNEX Hwy 34 SE.....926-0053

CHANDLER'S BOB TEXACO
522 Pacific Blvd SW.....928-7150

CLEM REDING CHEVRON 1266 Price Rd SE.....928-2114

COFFEY'S SERVICE STATION
501 Pacific Blvd SW.....926-2555

COURTESY CORNER SERVICE STATION
1515 CALAPOOIA ST SW.....928-8264

DALE LIPSEY EXXON SERVICE
1810 Grand Prairie Rd SE.....926-3907

DAVE'S FREEWAY TEXACO
3135 Santiam Hwy SE.....926-6644

DAVE'S UNION 76 902 Pacific Blvd SE.....926-9370

FRANKO OIL CO 1128 Pacific Blvd SE.....926-9056

(Continued Following Column)

Service Stations-Gasoline & Oil (Cont.)

G & L DISTRIBUTING INC 3655 Hwy 34 SE.....926-0458

GRACE'S SERVICE STATION
5822 Santiam Hwy SE.....926-2914

HAKE LEN TEXACO
2525 E PACIFIC BLVD.....926-8385

JOHN'S TEXACO Interstate 5 & Hoefler.....926-0747

K & K AUTO REPAIR
3105 SANTIAM HWY SE 'LOCATED AT LEATHERS OIL COMPANY'.....926-5052

LANCE GREAVES' UNION 76
1260 Price Rd SE.....926-6539

LEATHERS OIL COMPANY
3105 Santiam Hwy SE.....928-5322

LEN HAKE TEXACO 2525 Pacific Blvd SE.....926-8385

MEAD'S AMERICAN SERVICE
3655 Hwy 34 SE

MEADER BROTHERS AUTO ELECTRIC & TEXACO SERVICE
224 WASHINGTON ST SW PO BOX 576.....926-3504
or.....926-3428

MENNIS SERVICE 2610 Pacific Blvd SE.....926-1663

MOBIL SERVICE CENTER
843 Pacific Blvd SE.....926-3576

ROBBINS PHILLIPS 66 SERVICE STATION
3513 E Knox Butte.....928-1312

T & R EXXON SERVICE
3430 Spicer Rd SE PO Box 748.....928-4862

TRUAX SERVICE STATION
505 Pacific Blvd SW.....926-4098

VALLEY TEXACO 3648 Hwy 34 SE.....926-2312

VAN & PHAN EXXON STATION
3135 Hwy 34 SE.....926-6804

VERN'S TEXACO 330 S Lyon St.....926-1955

VIP'S ARCO STATION 3192 Hwy 34 SE.....926-3088

WESTERN MOUNTAIN UNION 76
3120 Hwy 34 SE.....926-9026

WHETSTONE'S DUANE MOBIL STATION
3167 Hwy 34 SE.....928-3474

WHITE'S BILL CHEVRON SERVICE STATION 527 Albany Rd NW.....926-7007

SEWING MACHINES-HOUSEHOLD

LINN SEWING CENTER 1420 Pacific Blvd.....926-2362

OREGON SEW-VAC

Service is the Heart of our Business

SPECIALIZING IN
BUILT-IN VACUUM SYSTEMS

JACK MARLEY, MANAGER

401 W 1st Av Albany.....926-3763

SHEET METAL WORK

EMERSON SHEET METAL INC
5236 Pacific Blvd SW.....928-1641

KAUFMAN SHEET METAL 33270 Hwy 1T.....926-9926

SHOE REPAIRING

ALBANY SHOE REPAIR 336 E 1st Av.....928-9765

AMERICAN SHOE REPAIR
2508 Santiam Rd SE.....928-4529

NO-D-LAY SHOE SHOP 339 2nd Av SW.....928-7651

RUD DICK NO-D-LAY SHOE SHOP
339 2nd Av SW.....928-7651

SHOES-RETAIL

C & C SHOES INC 244 W 1st Av.....926-3023

FOOTWEAR EXPRESS THE 331 2nd Av SW.....926-2955

VOLUME SHOE SOURCE 1901 Pacific Blvd SE.....928-2424

SIDING CONTRACTORS

A-PROS INC 2120 Pacific Blvd SW.....928-6441

ALUMINUM CONTRACTORS INC
3701 Spicer Rd SE.....926-9953

SIGNS

ACTION SIGNS 3265 E Knox Butte.....928-0033

ANCHOR SIGNS 3527 Kizer Av NE.....926-2194

BASON SIGNS 1100 Salem Av SE.....926-9600

FORESS SIGN CO 30255 Hwy 34.....928-5858

LYLE SIGN CO 103 Main St SE

RAMSEYS ACTION SIGNS
3265 E Knox Butte.....928-0033

SKATING EQUIPMENT & SUPPLIES

ALBANY SKATE 126 Ferry St SW.....926-3069

SKATING RINKS

ALBANY SKATEWAY ROLLER RINK
725 Montgomery St.....926-9585

SKATEWAY ROLLER RINK
725 Montgomery St SE.....926-9585

SOCIAL SERVICE ORGANIZATIONS

AGING SERVICES INC-OFFICE
201 W 1st Av PO Box 1045.....928-2381

BIRTHRIGHT OF ALBANY
108 2nd Av SW (#B).....926-0567

FOSTER CARE WEST LINN BRANCH
1400 Queen Av SE (#201).....967-2060

OUTREACH PROGRAM FOR THE ELDERLY
201 W 1st Av.....928-2381

RED CROSS 3388 Pacific Blvd SW.....926-1543

LEN HAKE TEXACO

Brakes - Mufflers - Tune-Ups
Minor Mechanical Repairs
Headlight Adjustment
Ice - Propane



926-8385

2525 E. PACIFIC BLVD., ALBANY

**BILL WHITE'S
Chevron Service Station**



926-7007

Atlas

- ☆ TIRES
- ☆ BATTERIES
- ☆ TUNE-UPS
- ☆ BRAKE SERVICE

527 N.W. Albany Rd.

Albany

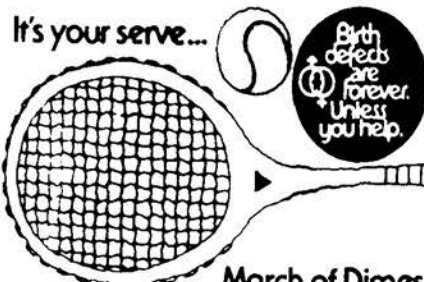

March of Dimes

This space contributed as a public service by the publisher

SOLAR ENERGY EQUIPMENT

PRO HOME CENTER
SEE ADVERTISEMENT ON BACK COVER
2959 HWY 34 SE.....926-7676

SOLAR ENERGY RESEARCH & DEVELOPMENT

SOLAR ENERGY COMMUNITY INC
PO Box 1055 Corvallis Stn.....967-7326

SPEECH PATHOLOGISTS

MID-VALLEY SPEECH & HEARING CENTER
950 29th Av SW.....926-8092

SPORTING GOODS-DEALERS

ANDERSONS SPORTING GOODS INC-
HARVEY FOX'S 442 W 1st Av.....928-2244
BARRETT VINCE SPORTS & TOYS
211 2nd Av SW.....928-3143

JERED'S OUTDOOR N' MORE
2220 Pacific Blvd SE.....926-6067
OUTDOOR STORE INC 2220 Pacific Blvd SE.....926-6067
RED'S FLY SHOP 839 5th Av SE.....926-8090

STAMPS FOR COLLECTORS

STAMP WHOLESALER MAGAZINE
520 E 1st Av.....928-4484

STATIONERS-RETAIL

RAWLINGS STATIONERS & HALLMARK
121 Broadalbin St SW.....928-3383
SINCERELY YOURS 222 W 1st Av.....928-6900

STEAM SPECIALTIES

PARAMOUNT SUPPLY 3200 Ferry St SW.....926-6036

STEAMSHIP AGENCIES

AWAY TRAVEL SERVICE
801 CHICAGO ST SE PO BOX 769.....926-8828
CORVALLIS.....757-9792
EUGENE.....687-2250
LEBANON (L).....259-2437
MONMOUTH.....838-3313
JIM BARRATT TOURS.....926-8837

STEEL DISTRIBUTORS & WAREHOUSES

STANDARD STEEL & TUBE SUPPLY
425 34th Av SW PO Box E.....928-0800
STEELCO DIVISION OF AMERICAN STEEL
2249 Madrona Av SE.....928-5809

STEEL FABRICATORS

ALBANY IRON WORKS INC 30247 Hwy 34.....926-1127
BRUIJN ENTERPRISES 3500 Conser Rd NE.....926-2020
OREGON METALLURGICAL CORP
530 34th Av SW.....926-4281

STEREOPHONIC HIGH FIDELITY SOUND EQUIPMENT-DEALERS

ONE-STOP SOUND SHOP INC
235 Pacific Blvd SW.....928-2680
TEAM ELECTRONICS 1225 Pacific Blvd SE.....926-5900

STOCK & BOND BROKERS

JONES JUNE S CO 420 3rd Av SW.....926-8637
MID VALLEY SECURITIES INC
1101 Santiam Hwy SE PO Box 1065 Carriage House Plaza.....928-3319

STORAGE-HOUSEHOLD GOODS

See Moving & Storage

STORM WINDOWS & DOORS

ENERGY SAVERS INSULATION

New Construction Replacement Featuring FIBERLUX Vinyl Storm Windows Doors
1133 SE Commercial Way PO Box 1604 Albany.....928-4444

SMITH GLASS & PAINT CO
133 N LYON ST AT FOOT OF NEW LYON ST BRIDGE.....926-4446
COMMERCIAL GLASS 31914 ROLLAND DR (T).....926-4207

STOVES-WOOD COAL ETC.

CASCADE WOOD STOVE CO
801 E 1st Av PO Box 7.....967-9288
LINN-BENTON SCHRADER STOVES
1702 Pacific Blvd SE.....928-6992
OREGON WOODSTOVES
700 NW 3rd St Corvallis.....757-1393

SURPLUS & SALVAGE MERCHANDISE

M & E SALVAGE PO Box 621.....928-1400

SURVEYORS-LAND

JACKSON & PROCHNAU INC
409 Ermine St SE.....926-3320
MOORE SURVEYING SERVICES
424 2nd Av SE.....928-3878
MOORE VERLE C 424 2nd Av SE (ofc).....928-3878

SWEEPING SERVICE-POWER

AL'S SWEEPING SERVICE PO Box 911.....926-5078

SWIMMING POOL

JONES' POOLS 29404 SANTIAM HWY (L).....258-7585
or.....367-2560 or 967-8388

SWIMMING POOL CONTRACTORS

JONES POOLS 29400 Santiam Hwy SE.....967-8388
SOLARIS POOLS 2920 Jackson SE.....926-5560

SWIMMING POOLS-PRIVATE

SPRING HILL COUNTRY CLUB
SWIMMING POOL 155 Country Club Ln NW.....926-0508

TAILORS

VALLEY TAILOR SHOP 910 Ermine St SE.....926-8542

TANKS

CASEY ENTERPRISES INC
4505 MARION ST SE PO BOX 889.....926-8641

PRO
HOME CENTER CONSULTANTS
DESIGN & INSTALLATION
DOMESTIC HOT WATER
ADDITIONS & GREENHOUSES
REMODELING & GN'L CONTRACTING
DECKS & PATIO COVERS 2959 S.E. HWY 34 *
926-7676 ALBANY * 97321

TAPES

NEWSOUND 5050 Columbus St SE.....926-8399

TARPAULINS

ALBANY TARP 1538 Industrial Way SW.....926-1330

TAVERNS

BOONEDOCKS INN 2300 Front Av NE.....926-0318
CRABTREE TAVERN
37627 Crabtree Rd Bx 141 (C).....928-7083
DUCK IN TAVERN 525 Pacific Blvd SW.....926-1048
HUMPTY'S DUMP TAVERN
916 Old Salem Rd NE.....926-3111
LINGER LONGER TAVERN 145 Main St SE.....926-2174
MA'S DAIRY FARM 3411 Pacific Blvd SW.....928-4055
MARY ENTERPRISES INC
1295 Commercial Way SE.....928-2102
MIDWAY TAVERN 1721 Pacific Blvd SE
P J'S PUB 211 W 1st Av.....926-4102
PASTIME TAVERN 211 W 1st Av
THE FIRST ROUND 1425 Pacific Blvd SE.....926-8900
TOMCAT TAVERN 821 Elm St SW.....926-0832

TAX MATTERS

See Accountants

TAX RETURN PREPARATION

BENEFICIAL INCOME TAX SERVICE OF OREGON INC 1241 Pacific Blvd SE.....967-7876
BINEX 424 E 1st Av.....926-6170
JENKINS BARBARA INCOME TAX SERVICE 340 3rd Av SE.....926-7382
RAY-BERT CASCADE BOOKKEEPING SERVICE
1117 9TH AV SE.....926-6463
TAX REDUCERS 429 2nd Av SE.....926-6255

TAXICABS

ALBANY CAB CO 434 2nd Av SE.....926-5588
CITY CAB 434 2nd Av SE.....926-5588
RABBIT TAXI 30311 Hwy 34 PO Box 311.....928-7779

TAXIDERMISTS

RICK'S TAXIDERMIST 5172 Riverside Dr SW.....928-6776
ROBERTSON TAXIDERMISTRY STUDIO
3843 Century Dr NE.....926-6661

TEACHERS UNION

OREGON EDUCATION ASSOCIATION
PO Box 1153.....967-7113

TELEPHONE ANSWERING SERVICE

A C L ANSWERING SERVICE
1580 NW 17TH ST CORVALLIS.....752-3467
ALBANY.....926-9412

ALBANY TELEPHONE ANSWERING SERVICE 434 2nd Av SE.....926-4476
Q M C PAGING 744 Old Salem Hwy.....928-2899
QUALIFIED TELEPHONE ANSWERING SERVICE
2955 Lancaster NE Corvallis.....928-1435

TELEPHONE COMPANIES

PACIFIC NORTHWEST BELL TELEPHONE CO
Residence Service.....967-3300
Regular Service & Long Distance.....967-9114
Special Serv Including 800 Service
Outward Wats-Mobile and Circuits.....967-9092
Questions Concerning Final Bills.....967-9065
All Services Except Mobile.....967-9551
Building Industry Consulting Service.....399-4848
Coin Telephone Service Call Collect.....242-8915
Employment Ofc 112 E 10th Eugene.....484-8111
Repair Business.....967-9121
Residence.....967-8121
Underground Cable Location Service Ferry SW
PACIFIC NW BELL TELEPHONE CO
135 Montgomery St SE.....967-3322

TELEVISION & RADIO-DEALERS

ALBANY TV AND APPLIANCE
734 Queen Av SW.....926-5853
PARKER RADIO & TV 124 Ellsworth St SW.....926-0945
RITCHIE'S TV 1907 Pacific Blvd SE.....928-8866



TOWING-AUTOMOTIVE

AA TOWING CO

Complete Towing
Service
Cars - Trucks

24 HR. SERVICE

260 SE Queen Av Albany 926-1233

K & K AUTO REPAIR
SEE ADVERTISEMENT
THIS CLASSIFICATION
3105 SANTIAM HWY SE 'LOCATED AT
LEATHERS OIL COMPANY' 926-5052

WAGENER TOWING SERVICE
260 Queen Av SE 926-1233

WAGENERS AUTO WRECKING
260 Queen Av SE 926-2725

TRACTOR DEALERS

**LINN COUNTY TRACTOR
& HARDWARE CO**
33965 E HWY 99 (T) 928-3359

SANTIAM TRACTOR CO 3rd Sherman (L) 926-0230

**SANTIAM TRACTOR CO-
KUBOTA DIVISION** 30292 HWY 34 928-4040

TRAILERS-CAMPING & TRAVEL

ROLLAND TRAILER SALES 31873 Hwy 34 926-4243

TRAILERS-MANUFACTURERS

LEWIS INDUSTRIES INC PO Box 1423 926-5264

MOBIL-TRUSS CO 2790 Three Lakes Rd SE 928-1685

TRANSFER SERVICE

See Moving & Storage

TRANSFORMERS-REPAIRING

ELSTOR SALES CORP 1100 Old Salem Rd NE.... 926-6500

TRANSMISSIONS-AUTOMOBILE

AAMCO TRANSMISSIONS
SEE ADVERTISEMENT
THIS CLASSIFICATION
805 NW 5TH ST CORVALLIS 757-1223

A-1 TRANSMISSIONS 1017 E 1st Av 926-7312

CONTINENTAL TRANSMISSIONS
260 Queen Av SE 928-6353

CORDRAY'S A-I TRANSMISSION
1017 E 1st Av 926-7312

LYLE CORDRAYS TRANSMISSION
1017 E 1st Av 926-7312

TRANSMISSION SPECIALIST CO

"Quality - Our Most
Important Product"

Automatic Transmission Parts & Service
Custom Rebuilds - Minor Repair - Exchanges

Owner
BRUCE KOENIG

2300 SW Ferry St Albany 928-0504

TRANSPORTATION

See Trucking-Motor Freight

TRASH REMOVAL

See Rubbish Removal

Your Heart Fund Gifts help to speed
life-saving advances in coronary care.



TRAVEL AGENCIES & BUREAUS

AWAY TRAVEL SERVICE
801 CHICAGO ST SE PO BOX 769 926-8828

CORVALLIS 757-9792

EUGENE 687-2250

LEBANON (L) 259-2437

MONMOUTH 838-3313

JIM BARRATT TOURS 926-8837

BARRATT JIM TOURS 801 Chicago SE 926-8827

GO AWAY!

AWAY TRAVEL SERVICE



Featuring
Jim Barratt Tours

801 SE Chicago St PO Box 769
Albany 926-8828
Corvallis 757-9792
Eugene 687-2250
Lebanon 259-2437
Monmouth 838-3313
Jim Barratt Tours 926-8837

HOPE'S GLOBE TRAVEL
815 MAIN ST SE 926-8851

JIM BARRATT TOURS 801 Chicago SE 926-8837

PATHFINDER TRAVEL INC
560 NW Van Buren Box 1081 754-8881

SANTIAM CHARTERS 3510 E Knox Butte 926-2261

WORLD WIDE TRAVEL BUREAU

**AIR — RAIL
SHIP — TOURS**

No Trip Too Big
Or Too Small

HAWAII SPECIALISTS

Our Service Costs You Nothing

Downtown Albany
122 SW Ferry St PO Box 189 926-8626

K & K AUTO REPAIR

Performance Service Specialists

Complete Repair & Service - ALL MAKES

24 HR TOWING

'Located At Leathers Oil Company'
3105 S.E. SANTIAM HWY., ALBANY ORE.

926-5052



*Are You Fishing
For Something?*

**USE THE
YELLOW
PAGES** Johnson



yellow pages



**World's Largest
Transmission Specialists**

Over 800 Dealers Ready To Serve You Coast To Coast

FREE TOWING

AAMCO TRANSMISSIONS

FREE ROAD TEST **FREE**
MULTI-CHECK: 19 POINT TEST
CHECKS FLUID, DRIVING AND
OPERATING CONDITIONS

FINANCING ARRANGED ON APPROVED CREDIT

One Day Service (IN MOST CASES)

WE SERVICE DOMESTIC & FOREIGN CARS

757-1223

Locally
Owned & Operated

805 N. W. 5TH ST., CORVALLIS

Other AAMCO Centers: Eugene, Salem, Portland, etc.

TREE SERVICE

FRANK'S TREE SERVICE
2915 Minnesota Av NW 928-8224
PORTER BILL TREE STUMP REMOVAL
Rt 2 Bx 2178 926-5374

TROPHIES

JANO'S TROPHIES 208 3rd Av SE 926-0301

TRUCK DEALERS-NEW TRUCKS

BARRETT BROS INC
SEE ADVERTISEMENT
THIS CLASSIFICATION
1234 PACIFIC BLVD SE PO BOX 687 928-3324
PARTS DEPT 928-7444
FARWEST TRUCK CENTER
Interstate 5 & Spicer Rd SE PO Box 648 926-2285



BARRETT BROS., INC.

1234 S.E. Pacific Blvd., P.O. Box 687
Albany

INTERNATIONAL TRUCKS

"Car Repair"
Sales - service - Parts

Shop 8 A.M.-12 Midnight
Mon. Thru Fri.
7 A.M.-3:30 P.M. Sat.
Parts
8 A.M.-9 P.M. Mon. Thru Fri.
7 A.M.-4:30 P.M. Sat.

NEW & USED

928-3324

PARTS DEPT. 928-7444

PACIFIC BLVD. RENTALS



Trucks
For Moving

- ONE-WAY
- NATIONWIDE
- HAND TRUCKS
- INSURANCE

926-3711

2145 S.E. PACIFIC BLVD. ALBANY

TRUCK DEALERS-USED TRUCKS

D & D AUTO TRUCK & EQUIPMENT
6327 Santiam Hwy SE 926-4026
MERT & LOUIS MOTOR CO INC
1101 Pacific Blvd SE 926-3463

TRUCK EQUIPMENT & PARTS

FARWEST TRUCK CENTER-ALBANY
Interstate 5 & Spicer Rd PO Box 648 926-9444

TRUCK RENTING & LEASING

E Z WAY RENTALS 843 Pacific Blvd SE 926-7666
LEHR JOHN R TRUCKING
33885 Hwy 99E Tangent 926-1323
PACIFIC BLVD RENTALS
2145 PACIFIC BLVD SE 926-3711
RYDER TRUCK RENTAL ONE-WAY INC
2145 Pacific Blvd SE 926-3711
SANTIAM TRUCK RENTAL PO Box 1551 (T) 928-1343
U-HAUL CO NEIGHBORHOOD DEALER
2708 Santiam Hwy SE 967-9487
U-HAUL RENTAL 522 Pacific Blvd SW 928-6334

TRUCK STOPS

T & R RESTAURANT
Main Office 3410 Spicer Rd SE 926-8661
Restaurant & Lounge 926-5841
Truck Station 926-4411

TRUCKING

SMITH ROY W TRUCKING
3410 Spicer Rd SE 967-8585

TRUCKING-DUMP

BIOWELL R & J TRUCKING
2655 38th Av SW 926-0008

TRUCKING-HEAVY HAULING

INDEPENDENT MOTOR TRANSPORT
32455 Hwy 34 Tangent 926-2221
J & H TRUCKING 2935 Pacific Blvd SW 928-3185
McKAY'S TRUCK LINE INC
908 Old Salem Rd NE 928-3331



UNIFORMS

MEN'S & WOMEN'S
CAREE APPAREL
FOR
TODAY'S PROFESSIONAL

- INDIVIDUAL • GROUP
- RESTAURANT
- SPECIAL ORDERS

54-9166

UNIFORMITY, INC
2251 N.W. 9th ST. CORVALLIS

ALBANY UPHOLSTERY CENTER

Complete Reupholstery & Repair Service
Including Furniture, Automobiles
Trucks and Boats

One Of The Largest Selections
Of Fabrics In The Valley
Polyfoam Padding, Full-
Sheets Or Cut-To-Size
Also Shredded Foam

Pick-up & Delivery
LANNY ROUSE - OWNER

640 N.E. Old Salem Rd., Albany **926-1229**

TRUCKING-LOCAL CARTAGE

WILLAMETTE VALLEY TRANSFER
1995 Commercial NE Salem 926-3669

TRUCKING-MOTOR FREIGHT

BOB BARKER TRUCKING 4211 E Knox Butte 928-7609
CONSOLIDATED FREIGHTWAYS
1435 Hoyt SE Salem 928-6461
DELTA FREIGHT LINES INC
3160 Pacific Blvd SE 926-2216
EAST TEXAS MOTOR FREIGHT SYSTEM
1415 McDonald NE 928-1452
FRUITT TRUCKING 7145 Three Lakes Rd SE 928-1131
KAMPSTRA TRUCKING 33885 Hwy 99 W 928-0540
LaPORT CORP THE PO Box 484 (B) 926-5111
LaPORT CORP THE 420 3rd Av SE 926-5111
McCRACKEN BROS MOTOR FREIGHT
2120 W 7th Pl Eugene 928-5824
NIX TRANSPORTATION INC
335 QUEEN AV SW PO BOX 721 926-7796
SILVER WHEEL FREIGHTLINES INC
1050 Jackson St SE 928-3363
TIMBER BY PRODUCTS
1113 Hill St SE PO Box 869 (Suite L) 928-4143
Dispatch-Shop 928-4157

TRUCKS-INDUSTRIAL

SANTIAM FORKLIFT CO 1940 Linn Av NE 926-9636

TUXEDO RENTAL

See Formal Wear-Rental

TYPESETTING

ALBANY PRINTING CO INC

COMMERCIAL PRINTING
FULL COLOR PRINTING
24 HR. TYPESETTING

812 Water Ave NE
Albany 926-1722

TYPEWRITERS

ALBANY TYPEWRITER EXCHANGE
939 PACIFIC BLVD SE 928-7633 or 928-6101
KING OFFICE EQUIPMENT INC
465 PACIFIC BLVD SW PO BOX 631 926-5894

UNIFORMS

UNIFORMITY INC
SEE ADVERTISEMENT
THIS CLASSIFICATION
2251 NW 9TH ST CORVALLIS 'ACROSS
FROM McDONALDS' 754-9166

UPHOLSTERERS

ALBANY UPHOLSTERY CENTER
SEE ADVERTISEMENT
THIS CLASSIFICATION
640 OLD SALEM RD NE 926-1229
MR ED'S UPHOLSTERY 810 7th Av SE 926-6224
WILLAMETTE CUSTOM INTERIORS
4169 Empire Way SE 926-4346

You Can Find
The Nearest Place
To Buy It
By Looking In The

YELLOW PAGES



VACUUM CLEANERS-HOUSEHOLD-DEALERS

ADVANCE VACUUM CLEANER & SEWING MACHINE SERVICE 536 Main St (L).....926-3165
 CARRIAGE HOUSE VACUUM CENTER SEE ADVERTISEMENT THIS CLASSIFICATION 1143 SANTIAM RD SE.....967-9613
 KIRBY CO OF ALBANY 2143 Geary St SE.....926-3890
 RAINBOW SYSTEMS Rt 3 Bx 878J SEWING & VACUUM CENTER OF ALBANY 121 4th Av SE.....926-1801

VAN LINES

See Moving & Storage

VENDING MACHINES

GEM VENDING CO OF ALBANY 803 7th Av SE PO Box 442.....926-4411

VETERANS' & MILITARY ORGANIZATIONS

V F W POST #584 4100 Santiam Hwy SE.....926-7925
 or.....926-4032

VETERINARIANS

ALBANY ANIMAL HOSPITAL 629 Madison St SE.....926-8817
 ANIMAL MEDICAL CENTER 340 Washington St SW.....926-6937
 BRAAT BEN B DR vet 6011 Pacific Blvd SW (ofc).....926-0291
 BRITTAIN J PHILIP DR vet 340 Washington St SW (ofc).....926-6937
 KAISER FRANCIS E DVM 629 Madison SE (ofc).....926-8817
 LINN VETERINARY HOSPITAL 6011 Pacific Blvd SW.....926-0291
 REID GEORGE R DR vet 933 Queen Av SW (ofc).....926-8341
 REID RICHARD D DR vet 933 Queen Av SW (ofc).....926-8341
 REID'S VETERINARY HOSPITAL 933 QUEEN AV SW.....926-8341
 ROSS JEANNE DR vet 933 Queen Av SW (ofc).....926-8341

VIDEO RECORDERS & TAPES

COLOR VIDEO FILMING 475 25th Av SE.....926-1472

VITAMINS

BOYLES KENDRA & DAVID SHAKLEE PRODUCTS SUPERVISORS 320 11th Av SW.....967-7117
 PHARMACEUTICAL STIMULANTS 824 Burkhart St SE PO Box 1236.....926-3821

VOCATIONAL GUIDANCE

VERK CONSULTANTS 375 S Pacific Blvd (#B).....926-5652

WALLPAPERS & WALLCOVERINGS-RETAIL

BIDWELL'S INTERIORS 870 Burkhart SE.....926-9753
 SMITH GLASS & PAINT CO 133 N LYON ST 'AT FOOT OF NEW LYON ST BRIDGE'.....926-4446
 COMMERCIAL GLASS 31914 ROLLAND DR (T).....926-4207
 WHITAKER PAINT & WALLPAPER 324 Main St SE.....926-8824

WAREHOUSES-HOUSEHOLD GOODS

See Moving & Storage

WAREHOUSES-MERCHANDISE

BUSY B MINI WAREHOUSES 34004 Excor Rd.....926-0064
 SELF-STOR U-LOCK-IT 1669 Industrial Way SW.....926-5919
 STORAGE CITY 375 Pacific Blvd SW T I P INDUSTRIAL PARK 1044 Umatilla Ct SW.....926-0031

WATER BEDS

WATERBED WAREHOUSE INC THE SEE ADVERTISEMENT THIS CLASSIFICATION 810 BURKHART ST SE.....928-3333

WATER COMPANIES-UTILITY

PARKER OAK GROVE WATER IMPROVEMENT DISTRICT INC 904 North Albany Rd NW.....928-4348

WATER SOFTENING & CONDITIONING EQUIPMENT SERVICE & SUPPLIES

CULLIGAN WATER CONDITIONING SYSTEMS 1820 Pacific Blvd SW PO Box 733.....928-9262

WATER TREATMENT EQUIPMENT SERVICE & SUPPLIES

ROYAL CROWN WATER CONDITIONING 2229 Ermine St SE.....926-2385 or 926-8987

WATER WELL DRILLING & SERVICE

BUD'S WELL DRILLING 1257 Clover Ridge Rd NE.....928-8808
 JONES' DRILLING CO INC SEE ADVERTISEMENT THIS CLASSIFICATION 29404 SANTIAM HWY (L).....258-7585
 or.....367-2560 or 967-8388
 RIDDERS PAT WELL DRILLING Rt 1 Bx 256...928-4606
 SCHELER WELL DRILLING 405 Burkhart St NE.....928-9033
 WARREN MERLE WELL DRILLING INC 34111 E HWY 99 (T).....926-3042

WEATHER STRIPS

SAMS & SON WEATHER STRIPPING 3920 Grand Prairie RD SE.....926-7923

CARRIAGE HOUSE VACUUM CENTER
 Albany's Full-Service Store
COMPLETE LINE OF PARTS - BAGS
 FULL LINE COMMERCIAL MACHINES
 • EUREKA
 • FILTER QUEEN
 • HOOVER
 • KIRBY
 • PANASONIC
 • ROYAL **967-4613**
 1143 S.E. SANTIAM RD. - ALBANY



THE WATERBED WAREHOUSE INC.
 The Place To Go For Waterbeds
 DON'T MISS OUT ADVERTISED SPECIAL EACH WEEK
928-3333
 810 S.E. BURKHART ST. ALBANY

Jones' Drilling Co., Inc.
 CALL COLLECT BERT JONES

 PUMPS & WATER SYSTEMS
 • Deepen Existing Wells
 • Test Holes - Core Drilling
 • Cable Tool - Rotary Drilling
 • Free Capacity Test
 PUMP SALES & SERVICE FREE ESTIMATES
 Better Wells with Better Equipment
HARD ROCK DRILLING - SPECIALTY
258-7585 OR 367-2560 OR 967-8388
 29404 Santiam Hwy., Lebanon



WASTING TIME USE YOUR YELLOW PAGES



Johnson
yellow pages



INDUSTRIAL WELDING SUPPLY, INC.

- INDUSTRIAL & MEDICAL GASES
- LINCOLN — VICTOR — MILLER
- WELDING EQUIPMENT & SUPPLIES
- INDUSTRIAL TOOLS — RENTALS
- ELECTRIC & PNEUMATIC EQUIPMENT
- SAFETY EQUIPMENT

926-8686

3415 S.W. PACIFIC BLVD. ALBANY



Johnson yellow pages

"Yes, I'm in the Yellow Pages-I think it's the smartest investment I've made. Local people prefer local merchants and services."

WELDING

RAM MANUFACTURING CO
 3590 NE Conse Rd.....926-3266
 After Hours Call.....926-2303
SHELTON WELDING 6122 Pacific Hwy SW928-3058
WELDING UNLIMITED
 3909 Commercial Way SE.....928-1099

WELDING EQUIPMENT & SUPPLIES

AIRWELD 1220 Jackson St SE.....926-8604
INDUSTRIAL WELDING SUPPLY INC
 SEE ADVERTISEMENT
 THIS CLASSIFICATION
 3415 PACIFIC BLVD SW.....926-8686
VALLEY WELDING SUPPLY CO
 2475 Ferry SW.....928-5885

WINDOWS

TRI-WAY WINDOW & GLASS
 1418 Pacific Blvd SE.....926-4888

WOMEN'S APPAREL-RETAIL

BODYWORKS 401 2nd Av SW.....928-5040
COVER UP THE 222 W 1st Av.....926-4542
CUSTOMS BUREAU APPAREL CO
 234 W 1st Av.....926-1445
JOANN'S FASHIONS 313 1st SW.....967-8535
KATS Z Z 103 SW 2nd Corvallis.....752-9021
MODE-O-DAY DRESS SHOP
 131 Broadalbin St SW
NANCY'S APPAREL LTD
 301 1st Av W.....926-3966
 2520 Santiam Hwy SE.....928-2422
NANCY'S APPAREL LTD
 301 W 1ST AV.....926-3966
 2520 SANTIAM HWY SE.....926-2422
PAULINE'S SPORTSWEAR
 1151 Santiam Rd SE.....928-4756
PIC-A-DILLY WOMEN'S APPAREL
 1902 Pacific Blvd SE.....926-9102

(Continued Following Column)

Women's Apparel-Retail (Cont.)

SEARS ROEBUCK & CO
 118 2ND AV SE PO BOX 520.....967-3217
CATALOG ORDERS.....967-3200
STRAWBERRY DRESSER LTD
 131 Broadalbin St SW.....926-9961

WOOD PRODUCTS

MENASHA CORPORATION-WOOD
 FIBER DIVISION 2570 Old Salem Rd NE.....926-5234
WILLAMETTE INDUSTRIES INC
 2730 PACIFIC BLVD PO BOX 907.....926-7771
CUSTOM PRODUCTS DIVISION.....928-2331
DURAFLOAKE DIVISION.....928-3341

WOODENWARE

CHANDLER CORPORATION
 2420 Three Lakes Rd SE.....928-2528

WOODWORKERS

HURLEY WOODWORKING 1624 Ferry St SW

WRECKER SERVICE-TOWING

See Towing-Automotive

YARN-RETAIL

NEEDLEWORKS THE 1434 Pacific Blvd SE.....928-9595

YOUTH ORGANIZATIONS & CENTERS

ALBANY YOUTH CARE CENTER
 729 7th Av SW.....928-4084
CAMPFIRE INC 00 Madison SW Corvallis.....758-0100

DIRECTORY ADVERTISING PAYS



Advertising contributed for the public good

**HELP...STAMP OUT SNAIL MAIL...
 USE ZIP CODE**

Mail moves the country-
 ZIP CODE moves the mail



***ADVERTISING
DOES PAY!***

Reference Advertising



Advertising — that is perpetual in mediums that have a permanent value.

Advertising — that protects and supplements all other forms of advertising that create desire.

Advertising — that directs the buyer when the need is imperative after the desire has been created.

Advertising — that by its permanence establishes confidence and stability.

Advertising — by which tomorrow's success is built on today's action.



Your Directory is
one of these mediums



THE 50 STATES

State	Capital	Admitted to Union	Flower	Bird
Alabama	Montgomery	Dec. 14, 1819	Camellia	Yellowhammer
Alaska	Juneau	June 30, 1958	Forget-me-not	Willow Ptarmigan
Arizona	Phoenix	Feb. 14, 1912	Saguaro Cactus	Cactus Wren
Arkansas	Little Rock	June 15, 1836	Apple Blossom	Mockingbird
California	Sacramento	Sept. 9, 1850	Golden Poppy	Valley Quail
Colorado	Denver	Aug. 1, 1876	Columbine	Lark Bunting
Connecticut	Hartford	Jan. 9, 1788	Mountain Laurel	American Robin
Delaware	Dover	Dec. 7, 1787	Peach Blossom	Blue Hen Chicken
Florida	Tallahassee	Mar. 3, 1845	Orange Blossom	Mockingbird
Georgia	Atlanta	Jan. 2, 1788	Cherokee Rose	Brown Thrasher
Hawaii	Honolulu	Aug. 21, 1959	Hibiscus	Nene (Hawaiian Goose)
Idaho	Boise	July 3, 1890	Lewis Mockorange	Mountain Bluebird
Illinois	Springfield	Dec. 3, 1818	Violet	Cardinal
Indiana	Indianapolis	Dec. 11, 1816	Peony	Cardinal
Iowa	Des Moines	Dec. 28, 1846	Wild Rose	Eastern Goldfinch
Kansas	Topeka	Jan. 29, 1861	Sunflower	Western Meadow Lark
Kentucky	Frankfort	June 1, 1792	Goldenrod	Cardinal
Louisiana	Baton Rouge	Apr. 30, 1812	Magnolia Grandiflora	Eastern Brown Pelican
Maine	Augusta	Mar. 15, 1820	Pine Cone and Tassel	Chickadee
Maryland	Annapolis	Apr. 28, 1788	Black-eyed Susan	Oriole
Massachusetts	Boston	Feb. 6, 1788	Trailing Arbutus (Mayflower)	Chickadee
Michigan	Lansing	Jan. 26, 1837	Apple Blossom	Robin
Minnesota	St. Paul	May 11, 1858	Lady's Slipper	Loon
Mississippi	Jackson	Dec. 10, 1817	Magnolia	Mockingbird
Missouri	Jefferson City	Aug. 10, 1821	Hawthorn	Eastern Bluebird
Montana	Helena	Nov. 8, 1889	Bitterroot Lewisia	Western Meadow Lark
Nebraska	Lincoln	Mar. 1, 1867	Goldenrod	Western Meadow Lark
Nevada	Carson City	Oct. 31, 1864	Sagebrush	Mountain Bluebird
New Hampshire	Concord	June 21, 1788	Purple Lilac	Purple Finch
New Jersey	Trenton	Dec. 18, 1787	Purple Violet	Eastern Goldfinch
New Mexico	Santa Fe	Jan. 6, 1912	Yucca	Road Runner
New York	Albany	July 26, 1788	Rose	Eastern Bluebird
North Carolina	Raleigh	Nov. 21, 1789	Dogwood	Cardinal
North Dakota	Bismarck	Nov. 2, 1889	Prairie Rose	Western Meadow Lark
Ohio	Columbus	Mar. 1, 1803	Scarlet Carnation	Cardinal
Oklahoma	Oklahoma City	Nov. 16, 1907	Mistletoe	Scissortailed Flycatcher
Oregon	Salem	Feb. 14, 1859	Oregon Grape	Western Meadow Lark
Pennsylvania	Harrisburg	Dec. 12, 1787	Mountain Laurel	Ruffed Grouse
Rhode Island	Providence	May 29, 1790	Violet	Rhode Island Red
South Carolina	Columbia	May 23, 1788	Carolina Jessamine	Carolina Wren
South Dakota	Pierre	Nov. 2, 1889	Pasque	Ringnecked Pheasant
Tennessee	Nashville	June 1, 1796	Iris	Mockingbird
Texas	Austin	Dec. 29, 1845	Bluebonnet	Mockingbird
Utah	Salt Lake City	Jan. 4, 1896	Sego Lily	California Gull
Vermont	Montpelier	Mar. 4, 1791	Red Clover	Hermit Thrush
Virginia	Richmond	June 26, 1788	Dogwood	Cardinal
Washington	Olympia	Nov. 11, 1889	Coast Rhododendron	Willow Goldfinch
West Virginia	Charleston	June 20, 1863	Rosebay Rhododendron	Cardinal
Wisconsin	Madison	May 29, 1848	Violet	Robin
Wyoming	Cheyenne	July 10, 1890	Indian Paintbrush	Meadow Lark

Motto

We Dare Defend Our Rights

Ditat Deus: God Enriches

Regnat Populas: Let the People Rule

Eureka: I Have Found It

Nil Sine Numine: Nothing Without Duty

Qui Transtulit, Sustinet: He Who Transplanted, Sustains
Liberty and Independence

In God We Trust

Wisdom, Justice, Moderation

The Life of the Land is Perpetuated in Righteousness

Esto Perpetua: Exist Forever

State Sovereignty, National Union

Cross-roads of America

Our Liberties We Prize and Our Rights We Will Maintain

Ad Astra per Aspera: To the Stars through Difficulties

United We Stand, Divided We Fall

Union, Justice, Confidence

Dirigo: I Direct

Fatti Maschii, Parole Femine: Manly Deeds, Womanly Words and Scuto Bonae

Voluntatis Tuae Coronasti Nos: The Shield of Thy Good-will Hast Covered Us

Ense Petit Placidam Sub Libertate Quietem: By the Sword We Seek Peace, but Peace Only Under
Liberty

Si Quaeris Peninsulam Amoenam Circumspice: If You Seek a Pleasant Peninsula,
Look About You

L'Etoile du Nord: Star of the North

Virtute et Armis: By Valor and Arms

Salus Populi Suprema Lex Esto: Welfare of the People Shall Be the Supreme Law

Oro y Plata: Gold and Silver

Equality Before the Law

All for Our Country

Live Free or Die

Liberty and Prosperity

Crescit Eundo: It Grows as it Goes

Excelsior: Ever Upward

Esse Quam Videri: To Be, Rather Than to Seem

Liberty and Union, Now and Forever, One and Inseparable

With God, All Things Are Possible

Labor Omnia Vincit: Labor Conquers All Things

The Union

Virtue, Liberty and Independence

Hope

Dum Spiro, Spero: While I Breathe, I Hope and Animis Opibusque Parati: Prepared
in mind and resources

Under God, The People Rule

Agriculture, Commerce

Friendship

Industry

Freedom and Unity

Sic Semper Tyrannis: Thus Always to Tyrants

Al-Ki: Bye and Bye

Montani Semper Liberi: Mountaineers Always Free

Forward

Cedant Arma Togae: Let Arms Yield to the Gown

WEDDING ANNIVERSARIES

By tradition, certain wedding anniversaries have special names according to the number of years of marriage being celebrated and it is customary, when

selecting an anniversary gift, to choose an article appropriate to the particular anniversary. Listed below are the anniversary names generally recognized.

1st Year—Paper or Plastic
 2nd Year—Cotton or Calico
 3rd Year—Leather
 4th Year—Linen or Silk
 5th Year—Wood
 6th Year—Iron
 7th Year—Copper or Wool
 8th Year—Bronze or Electric Appliances
 9th Year—Pottery or China
 10th Year—Tin or Aluminum
 11th Year—Steel
 12th Year—Linen or Silk

13th Year—Lace
 14th Year—Ivory
 15th Year—Crystal or Glass
 20th Year—China
 25th Year—Silver
 30th Year—Pearl
 35th Year—Coral or Jade
 40th Year—Ruby
 45th Year—Sapphire
 50th Year—Gold
 55th Year—Emerald
 60th Year—Diamond

FLOWER OF THE MONTH

January Carnation or Snowdrop
 February Violet or Primrose
 March Jonquil or Daffodil
 April Sweet Pea or Daisy
 May Lily of the Valley or
 Hawthorn
 June Rose or Honeysuckle

July Larkspur or Water Lily
 August Poppy or Gladiolus
 September Aster or Morning Glory
 October Calendula or Cosmos
 November Chrysanthemum
 December Narcissus or Holly

BIRTH STONES

MONTH	ANCIENT	MODERN	MONTH	ANCIENT	MODERN
January	Garnet	Garnet	July	Onyx	Ruby
February	Amethyst	Amethyst	August	Carnelian	Sardonyx or Peridot
March	Jasper	Bloodstone or Aquamarine	September	Chrysolite	Sapphire
April	Sapphire	Diamond	October	Aquamarine	Opal or Tourmaline
May	Agate	Emerald	November	Topaz	Topaz
June	Emerald	Pearl, Moonstone or Alexandrite	December	Ruby	Turquoise or Zircon

ALBANY PUBLIC LIBRARY
ALBANY, OREGON 97321



HOME CENTER

General Contracting
Additions * Remodeling
Decks * Patio Covers
Solar Energy Consultants

926-7676

2959 S.E. HWY. 34 * ALBANY * 97321

Willamette Memorial Park



OFFICE SERVICE
MRS. NELLIE STOKO
926-3831

SUPERINTENDENT
CARL TRUE
926-3831 or 926-2680

CEMETERY

*Also Indoor-Outdoor Mausoleum
Nice Selection Crypts and Niches
for Cremated Remains*

Board of Directors

MORTON BOOTH	JUSTIN RANSOM
HOWARD HICKAM	LOY MARSHALL
HOWARD ATKESON	EVERETT RICHARDS
ORRIS CARNEGIE	DELL ALEXANDER

926-3831

North Pacific Hwy. Old Salem Rd Albany
3020 N.E. Old Salem Rd., P.O. Box 585, Albany

SPIRULINA PLANKTON

926-1985

DAN & ALETHEA
CONNORS

- * HIGH PROTEIN 70%
- * WORLDS HIGHEST SOURCE OF VITAMIN B12 & CHLOROPHYLL
- * RICH IN VITAMIN A, IRON, PHOSPHORUS, CALCIUM, ZINC...
- * ALL NATURAL E-COMPLEX VITAMINS

1600 S.W. WALNUT ST.

ALBANY

- * LOW CALORIE
- * LOW CHOLESTEROL
- * EASY TO DIGEST
- * 18 AMINO ACIDS & OTHER ESSENTIAL NUTRIENTS
- * DISTRIBUTORSHIPS AVAILABLE

THE MIRACLE FOOD OF THE FUTURE - NOW!

TELEDYNE WAH CHANG ALBANY

Meeting the Challenges
of Tomorrow...

Today

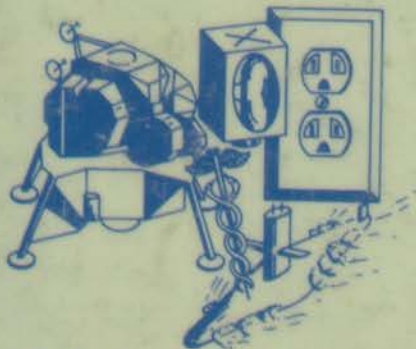

926-4211

P.O. Box 460

Albany, Oregon 97321

DON'T GAMBLE



Be a
Bargain
Buyer

Look In These

YELLOW PAGES

