



FISHER - BRISCOE INSURANCE

WAbash 6-1536
116 W. Second Ave.
Albany, Oregon

"Everything In Insurance"

Charles Briscoe,
CIA

FOR COMPLETE TITLE SERVICE
WILLAMETTE TITLE COMPANY

INSURE SAFELY WITH OREGON TITLE INSURANCE CO.
PERSONAL AND PROMPT SERVICE

229 West Third

WA 8-3360 - WA 8-3368

GINTHER REALTY CO.

REALTOR

PHONE
WA 8-9696

218 West Third Ave. Albany, Oregon

Res. Phone WA 6-3040

ELECTRICAL WIRING - ENGINEERED
ELECTRICAL HEAT INSTALLATIONS

CHAPMAN ELECTRIC



1422 E. Pacific

Phone WA 6-1923

HARRIS - TUNISON MOTORS

310 E. 2nd Ave., Albany

WA 6-1519

USED CAR DEPT.

99 E. at Main St.

WA 6-2341



PONTIAC



OLMOBILF

Schump's TWIN OAKS
BUILDERS SUPPLY CO.

1115 S. JACKSON

ALBANY, OREGON

"For All Building Needs"
WA 8-3309

ALBANY CREDIT SERVICE, INC.

Larry Van Atta
Owner - Manager

Collections - Bonded Adjusters - Repossessions

RETAIL - PROFESSIONAL - WHOLESALE ACCOUNTS

Given Personal Attention

WE COLLECT ANYWHERE

212 1st. Nat'l Bank Bldg.

WA 8-3636

P.O. Box 213

Sand & Gravel

6 Mixer Trucks
at Your Service

READY - MIX CONCRETE

to Specifications



WA
6-2808

Albany
**SAND
& GRAVEL CO.**

Serving Albany Since 1910

203 North Broadalbin

Anywhere in
The Willamette Valley

- Bulldozer & Shovel Work
- Structural Excavating
- Ditch Digging - Fill Work
- Logging Road Construction

**HEAVY
HAULING**

TRACTORS, SHOVELS, DONKEY, ETC.

MORE ADVERTISING

IMPACT

ON K-GAL RADIO

Serving Oregon's Fastest Growing Market

1000 WATTS OF MUSIC & NEWS

OUTSTANDING ANNOUNCING

ATTENTION DEMANDING SPOTS

MUSIC PROGRAMMED FOR.....

Most of the People Most of the Time

Remote Broadcasting Facilities - Remote Equipment

BROADCAST SERVICES IN ALBANY AND LEBANON

FIRST FEDERAL SAVINGS & LOAN ASSOCIATION OF ALBANY



"A little off the top." That's all it takes to build a savings account... trim a little off the top of each pay check. Then pay yourself first by saving those trimmings at our Insured Savings and Loan Association - where your money is safe and earns excellent returns.



Current Dividend Rate 4% Per Annum

MEMBER OF THE SAVINGS AND LOAN FOUNDATION, INC.,

231 W. 2ND AVENUE
ALBANY, OREGON

PHONE
WA 8-3393

Reddy Kilowatt Says -



LIVE BETTER

ELECTRICALLY!

PACIFIC POWER
& LIGHT COMPANY

"Electricity --- TODAY'S BIGGEST VALUE
FOR BETTER LIVING

236 S. LYON ST.

ALBANY

PHONE WA 8-3311

ALBANY OREGON

CITY DIRECTORY

1961

INCLUDING

AN ALPHABETICAL LIST OF NAMES

A CLASSIFIED BUSINESS DIRECTORY

A RURAL ROUTE DIRECTORY-
ALPHABETICALLY LISTED

AND MUCH INFORMATION OF A MISCEL-
LANEOUS NATURE.

DISTRIBUTED BY

ALBANY CHAMBER OF COMMERCE

PUBLISHED BY

JOHNSON PUBLISHING CO.
LOVELAND, COLORADO

GENERAL INDEX

Albany Alphabetical List of Names-----	101
Albany Alphabetical Rural Routes-----	341
Albany Rural Route Maps-----	392
Classified Business Directory-----	17
City Officials-----	5
County Officials-----	6
Churches-----	7
Statistical Review-----	10
U S Post Office Personnel-----	13
Clubs & Organizations-----	14
Chamber of Commerce-----	16

INDEX TO ADVERTISERS

Albany Chamber of Commerce-----		16
Albany Credit Service-----	front cover-----	27
Albany Democrat Herald-----		49
Albany Farm Sully Co-----		33
Albany Feed & Seed-----		33
Albany Glass & Building Supply-----		20
Albany Laundry & Dry Cleaners-----		26-45
Albany Plumbing & Heating-----		52
Albany Propane Gas Co-----		38
Albany Rock Products-----		57
Albany Sand & Gravel Co-----	end sheet A-----	58
Albany Telephone Answering Service, City Information Service-----	strips-----	63
Ames Hardware & Houseware-----		38
Archer & Yancey Real Estate-----		55
Barrett Bros-----		18
Bearing Specialty Co-----		22
Cascade Distributing Co-----		22
Catt Don Insurance Agency-----		40
Causbie Agencies-----		55
Chadwick & Robb-----		40
Chandler's Bob Texaco-----		61
Chapman Electric-----	front cover-----	32
Citizens Bank of Albany-----	back cover, strips-----	21
Credit Bureau of Albany-----		27
Edick Larson Oil Heat-Cummings Transfer & Storage-----		34-48
Edwards Building Supply-----		23-34-50
Ervin's Drug Store-----	back cover-----	30
Fifth Street Ready Mix-----	back cover-----	25
First Evangelical United Brethren Church-----		24
First Federal Savings & Loan-----	end sheet B-----	58
First Methodist Church-----		25
Fisher-Briscoe Insurance-----	front cover-----	40
Fisher Funeral Home-----		36
Fortmiller Frederickson Funeral Home-----		36
Frager Furniture-Albany Bargain House-----		37
Freeway Bowl-----		23
French's-----		44
Ginther Realty Co-----	front cover-----	55
Grier Tom Assoc Inc DBA Valley Credit Serv-----	Backbone-----	27
Hamilton's-----	back cover-----	37
Harold's Mobil Service-----		61
Harris Tunison Motors-----	strips, front cover-----	19
Hub Cleaners-----		26
Immanuel Lutheran Church-----		25
Jenks - White Seed Company-----		59
Jim's Courthouse Service Center-----		61
Johnny's Furniture & Hardware-----		37
K G A L Radio-----	corner ads alpha- end sheet A-----	54
Lilly Chas H Co-----		59
Linn Pacific Mechanical Contractors-----		53
Mac's T V Service-----	back cover-----	54
Meador's Texaco-----		61
Montgomery Ward & Co-----		30
Morrow Bart-Dist Mobil Oil Co-----		35
Mortarless Block Co-----		46
Muller & Smith Realtors-Wilson Muller & Smith-----	strips-----	41-56
Nebergall D E Meat Co-----		46
Pacific Power & Light Co-----	end sheet B, strips-----	32
Payless Drug Store-----		31
Pearce Jack Insurance-----	strips-----	41
Penney's-----		29
Pontius & Pontius-----		41-55
Professional Service Bureau Inc-----		60
Ralston Motor Co-----		18
Ray's Septic Tank Service-----	strips-----	60
Richards Cleaners-----		26
Ritchie Maurie Jewelers-----		44

INDEX TO ADVERTISERS (Cont'd)

Russ Radio & TV-----		17
Salmon M O Contractor-----		29
Scharpf's Twin Oaks-----	front cover-----	24-45
Sears Roebuck-----		30
Seaton Lowell Building Supplies-----	back cover-----	23
Smith Glass Inc-----		20
Snyder F L & Son Inc-----		66
South Side Trailers-----		65
Sportsman The-----		62
Stambaugh Oil Co-----		35
Stoddard & Frink Chevrolet-----		19
Strout Realty-----		56
Taylor Johnson Motor Co-----	back cover-----	19
Terrace Lawn Gardens-----		49
Texaco-Glen E White-----		35
Title & Trust Co-----	top lines-----	
Triangle Hardware-----		39
Tripp & Tripp, Oregon Realtors-----		56
Truax Service Station-----		61
Union Oil Co-----		35
United States Bank of Portland Oregon-----		21
Valley Service-----		18
W A H Chang Corp-----		47
Wentworth Motors-----		19
Western Kraft Corp-----		51
Western Paving & Construction Co-----		50
White Insurance Agency-----		42
Willamette Paint & Body Works-----		20
Willamette Title Co-----	front cover, strips-----	64

CITY OFFICIALS

Mayor-----	W L Fitzpatrick
Councilmen-----	Lawrence Roth G C Knodell Phillip Alexander Ray W Archer Donald Catt Oliver Butts
City Manager-----	William D Bollman
City Recorder-----	Ernest W Isham
Acting City Engineer-----	Richard Dalke
City Attorney-----	Merle A Long
Municipal Judge-----	Willard Bodtker
Police Chief-----	Robert Burkhart
Fire Chief-----	Don Hayne
Street Superintendent-----	Frank Uhrhammer
Parks & Recreation Director-----	Frank Ray
Librarian-----	Florence Perkey

COUNTY OFFICIALS

District Judge-----	Carl G Stanley
Circuit Judge-----	Wendell Tompkins
County Judge-----	Ray H Maddy
County Clerk-----	Don M Penfold
County Assessor-----	Al Brown
County Sheriff-----	George K Miller
County Surveyor & Engineer-----	Orris Carnegie
County Recorder-----	Miss Stella Hoover
County Treasurer-----	Mrs Evelyn Downing
Commissioner-----	Floyd D Jenks
Commissioner-----	Burl Ingram
Juvenile Director-----	Robert McConnel
Health Officer-----	J W Guepe, MD
Civil Defense Director-----	Mrs Eunice L Houston
Asst Civil Defense Director-----	H G Archibald

CHURCHES

ALBANY MINISTERIAL ASSN
Dennis Anderson, Pres
Fred Bradley, Sec

- | | |
|---|--|
| ASSEMBLY OF GOD
2817 Santiam Highway
R Earl Book | EVANGELICAL UNITED BRETHREN
E 1st & Pine
J Robert Wetzel |
| BAPTIST FIRST
W 5th & Lyon
John E Ryan | FREE METHODIST
W 7th & Walnut
D L Swartz |
| BAPTIST, CALVARY
S Hill at 18th
Fred McPherson | FOURSQUARE GOSPEL
601 E 6th
Max G Colburn |
| BAPTIST, NORTH ALBANY
Fairmount Grange
H Robert Ellisen | GRACE BRETHREN
E 8th & Ermine
Nelson E Hall |
| CATHOLIC, ST MARY'S
S Ellsworth at 8th
Martin Doherty | LUTHERAN, FAITH (ELC)
W Queen at Elm
Dennis Anderson |
| CHRISTIAN, First
W 4th & Broadalbin
Lester Jones | LUTHERAN, IMMANUEL (Mo)
E 2nd & Madisor.
Arnold J Abel |
| CHRISTIAN, EASTSIDE
2750 Santiam Highway
Ralph W Isaacson | MENNONITE, ALBANY
N Pacific Highway & Kizer
David W Mann |
| CHRISTIAN & MISSIONARY ALLIANCE
W 4th - Perry
Forrest M Aldrich | MENNONITE, FAIRVIEW
S E on # 10 Grange Road
N M Birky |
| CHURCH OF THE BRETHREN,
SUNRISE COMMUNITY
S Hill at 22nd
Carl Simmons Jr | MENNONITE, GRACE
E 4th & Main
P B Loewen |
| CHURCH OF CHRIST
238 E 3rd
W H Burcham | METHODIST, FIRST
1115 W. 28th
Harold Shelhart |
| CHURCH OF GOD, FIRST
W 14th & Takena
Lester Smothers | NAZARENE, FIRST
13th & Hill
R W Hohn |
| CHURCH OF GOD
E 9th & Hill
Jesse L Smith | OPEN BIBLE STANDARD
W 12th & Willetta
Raymond Estes |
| CHURCH OF GOD, PENTECOSTAL
Jackson & Queen | PENTECOSTAL, UNITED
E 3rd & Pine
Orion B Gleason |
| CONGREGATIONAL, CHURCH OF THE
VALLEY
2803 S Columbus
Fred Bradley | SEVENTH DAY ADVENTIST
E 4th & Columbus
C V Hartnell |
| EPISCOPAL, ST PETER'S
W Queen & Umatilla
Eugene B Connell | UNITED PRESBYTERIAN, WESTMINSTER
W 5th & Broadalbin
Morton L Booth |

UNITED PRESBYTERIAN, WHITESPIRES
W 5th & Washington
Ralph R Hawthorne

FIRST CHURCH OF CHRIST SCIENCE
537 W 7th Ave
Reading Room in Church Bldg

SCHOOLS

ADMINISTRATION

Arthur Palmer, Superintendent
Wallace C Agee, Asst Superintendent

CENTRAL SCHOOL
336 W 9th
Alfred C Grubb, Prin

LIBERTY SCHOOL
2445 Liberty St
Joseph Rowe, Prin

MADISON SCHOOL
905 E 4th
Martin Reynolds, Prin

MAPLE SCHOOL
718 W 7th
Katherine Mulkey, Prin

SUNRISE SCHOOL
730 E 19th
Robert Shine, Prin

WAVERLY SCHOOL
425 Columbus
Arnold Turnbull, Prin

JUNIOR HIGH SCHOOL
420 E 3rd
Ivan Wilson, Prin

LAFAYETTE SCHOOL
3122 S Madison
Alfred C Grubb, Prin

SUPERVISORS

Florence G Avery, Vocal Music
Walter Baglien, Physical Education
Virginia Mason, Library
Dorothy Miller, Special Education &
Elementary Education

Always Plan to Attend
the
WORLD CHAMPIONSHIP
Timber Carnival



Albany, Oregon

Thrills Galore for Young and Old

A Project of the Albany Junior Chamber of Commerce

STATISTICAL REVIEW

HISTORY-Albany was founded by Walter and Thomas Monteith in 1848 and named for their former home, Albany, New York. First settler in 1846. First store in 1849. First school in 1851. First steamboat arrived in 1852. Post Office established in 1852.

GOVERNMENT-Council-Manager (Mayor, 6 Councilmen and City Manager).

POPULATION-14,800 City Limits 1959 State Census. 25,000 five mile radius.

COUNTY-Albany is the County Seat of Linn County. County population is 59,000.

ALTITUDE-210 feet above sea level.

LOCATION-Albany is located on the new Federal Freeway U S 99 and on U S 20 74 miles south of Portland, 260 miles north of the California border, 65 miles from the Pacific Ocean, 75 miles from the summit of the Cascade Mountain range 44 miles from the University of Oregon at Eugene, 11 miles from Oregon State College, in Corvallis and 22 miles from the State Capitol of Oregon, Salem.

CLIMATE-Mean annual temperature is 52.8 degrees Variation between winter and summer is 40 degrees to 67 degrees. Average rainfall is 39.09 inches. 90% of annual rainfall occurs between Sept 1 and June 1. Temperature averages 49 days annually below 32 degrees Average number of days above 90 degrees is 10. Highest temperature on record, 104 in 1926. There is little or no snow. Region is free from tornadoes, earthquakes and electrical storms. Prevailing wind in the winter is from the south and in the summer is from the north.

SIZE-The corporate city limits of Albany encompasses 3.95 square miles. In this area approximately 65 miles of streets are paved. Yearly paving projects are on the increase.

CITY SERVICE-**POLICE DEPARTMENT**-Modern 5 pieces of equipment, newest communications, 23 man department. **FIRE DEPARTMENT**-12 pieces of equipment, modern facilities. **SEWER SYSTEM**-Complete treatment type 5,8 million gallons per day, capacity 8 million gallons per day.

LOCAL TRANSPORTATION-Complete city and fringe bus transportation. Regular cab service available in and around the city.

AIRPORT-Albany maintains a municipal airport adjacent to the city offering flight instruction, plane rental, flight charter and aircraft sales and service. Paved 3000 foot runway handles executive type aircraft.

FINANCIAL INSTITUTIONS-Four banks (3 branch or chain and 1 independent) and a Savings and Loan Association are located in Albany. First National Bank of Portland, Waverly Branch, First National Bank of Portland, U S National Bank of Portland, Citizens Bank of Albany & First Federal Savings & Loan.

NEWSPAPERS-Albany Democrat Herald (Daily) 6th & Ellsworth, Greater Oregon (Weekly) 124 S Ferry.

RADIO STATIONS-KWIL (Mutual) 790 KC 1000 Watts. KABY (Daytime) 990 KC 250 Watts.

TELEVISION-Seven channels with good clear viewing
KOIN TV Channel 6-CBS- Portland
KGW TV Channel 8-ABC-Portland
KEZI Channel 9 Eugene
KOAP TV Channel 10-Portland (limited educational)
KPTV Channel 12 NBC-Portland
KVAL TV Channel 13-NBC- Eugene
KOAC TV Channel 7-Corvallis
(limited educational)

MEDICAL FACILITIES-Albany General Hospital has 72 bed capacity. There are 19 physicians & surgeons in practice. Two Specialists at present are in practice with more indicated for the near future. The dental profession numbers 11. There are four nursing homes in operation.

HOTELS-MOTELS-Two hotels 137 rooms, price range \$2.00 to \$7.00. Motels, 11 (Room total 156, price range \$5.00 to 15.00) Trailer Parks 7.

AMUSEMENTS- 18 hole public golf course on city's edge. 1 bowling alley, 2 theatres, 2 outdoor theatres, 1 skating rink, 1 golf driving range and a gun club.

HOUSING AND LAND - As in most growing communities rentals at time have been a problem. However, the situation fo Albany is improving and the price range on 2-3 bedroom unfurnished rentals is from \$70.00 thru 90.00. In the home building field. Albany is experiencing its greatest growth and subdivision construction private contracts plus projected plans indicate upwards of 500 to 1000 homes will be available for sale in all price ranges with minimum FHA financing. Excellent home sites in and out of the city are available.

CULTURAL-During the winter enjoy Community Concert series, Albany Little Theatre productions, hobby groups and high school extension courses in night classes of various subjects and crafts and Albany Choristers.

SERVICE FRATERNAL-Well represented are all the major service clubs for men and women. Lions, Kiwanis, Rotary, Junior Chamber of Commerce, Toastmaster, Toastmistresses, AAUW Altrusa and Zonta. Fraternal organizations, include-Masons, Knights of Columbus, B P O E, Moose, Eagles, and American Legion.

OUTDOOR RECREATION-Albany's location is ideal for all outdoor recreation as well as spectator sports. All the beauty, sandy beaches, fishing and glamour of the blue Pacific Ocean is just an hour away on fine paved highways. This is truly a mecca for rest, relaxation vacation or just plain fun. A one to two hour drive to the East will put you into the Cascade country for wonderful winter skiing, fall hunting of deer, elk and game birds. During fishing season its out of this world with lakes and streams full of fighting fish. This is great country in the summer for outdoor camping and vacationing. Located on the Willamette River, Albany, offers opportunity for boating, water skiing. Collegiate football and basketball featuring the University of Oregon and Oregon State College are right in the neighborhood. Biggest outdoor show in the entire Northwest is the World Famous Albany Timber Carnival held each year. Featured are the world championships in tree topping, speed climbing, bucking, log rolling and axe throwing held July 2-3-4. This spectacular three-day event is climaxed by a gigantic night of fireworks display on the night of July 4th. Over 50,000 spectators view this giant affair annually.

INDUSTRY-Industrial diversification has been the key factor in the rapid growth and development of Albany. Recent payroll additions have come from Kraft paper production, featuring wood waste utilization, and from the highly imaginative reactive metal field. In the latter two corporations are in production of Zirconium Titanium and related metals. Albany location of the U S Bureau of Mines experimental station will undoubtedly attract other industry in the experimental field. Several plants manufacture wood products from the timber resources of the area. Agriculture, long a dominant factor in the economy continues to grow through Albany's several food processing plants. This also holds true of the seed processing business. Another link in the processing chain is the dairy and meat manufacturing facilities. More and more light industry is settling in the area to add even more dollars to the well rounded and growing Albany economy. With abundant water, low cost power and economical well-situated industrial sites, the Albany future is decidedly bright. This well can be the Brightest Spot in Oregon's Future.

EDUCATION-In Albany-1 Union High School (4 grades), 1 Junior High School, 7 Elementary Schools, 1 Parochial Elementary School, Albany Fringe - 12 Elementary Schools. Availability of schooling is adequate for the present. Progressive yearly planning assures continued modern facilities to keep pace with area growth. The entire Oregon Education system is considered to be one of the finest in the nation.

CHURCHES-Albany has 32 churches representing 22 denominations.

PARKS & PLAYGROUNDS-150 acres of park land, 50 acres are developed. The developed area contains 5 playgrounds, 2 picnic parks, 2 tennis courts, 2 wading pools and 1 municipal swimming pool.

LIBRARY-City library contains over 35,000 volumes and offers a complete library service.

CITY RECREATION-One of the finest in the entire state. Fully developed and supervised youth program. 3000 individuals participate in various programs. 600- 700 play organized baseball and softball. 50 activities are available to the children of Albany. Highly successful learn-to-swim campaign.

UTILITIES-Electric Power-Pacific Power & Light Co. Telephone Pacific Telephone & Telegraph Co. Water-Pacific Power & Light Co. Natural Gas-Northwest Natural Gas Co. Garbage-Albany Sanitation Co. In all cases the utilities have the latest facilities and are more than adequate. No deposits for service are required on approved credit.

WATER-Abundant supply of soft mountain water with complete treatment to State of Oregon specifications.

TRANSPORTATION-Rail-Southern Pacific Main Line (Passenger & freight), Oregon Electric (freight only.) Bus-Greyhound & Trailways. Air-United Airlines. 24 miles north. West Coast Airlines, 11 miles west, United, Western, Northwest Pan American, West Coast, Alaska and PNA at Portland International Airport 80 miles north. Truck-All major trans-continental lines as well as regional and state-wide trucking concerns. Three local warehouses and two local transfer companies.

UNITED STATES POST OFFICE

SUPERVISORS

Thos O Palmer-Postmaster
Forrest S Campbell-Asst Postmaster
Lelsie E Packard-Supt of Mails
Ivan E Kenagy-Asst Supt of Mails
Paul S Dawson-Foreman

CLERKS

H Dale Allmon-Bernard J Ridders
Alverna Cleland-Herbert C Rietz
Eldon Davis-Manford H Sager
Vernon L Elliott-Lawrence H Stapleton
Donald L Haley-Wayne A Vedder
Julian W Packard-G Harvey Cotter
Gordon J Mespelt-F D Parsons

CARRIERS

Eugene L Packard-William J Halsey
Roger J Schaefer-John C Jones
Harvey E Huber-Dorse L Hess
Sylvanus H Pace-Ivan Hadley
Clive K Tittle-Jon A Balschweid
William R Dustman-Dale L Dickerson
Quentin W Scheffler-Veryl R Brown
Everett R Russell-Douglas E Goff
Paul Johnston-Rodger B Rietz
Max E Copsey

CUSTODIAL

Everett R Cook-Mrs Vera R Egan
Loren E Wilson

RURAL CARRIERS

George Hch-Route #1
Francis Grenz -Route #2
Walter DeSemple-Route #3
Raymond Kenagy -Route #4

CLUBS & ORGANIZATIONS

MEN'S ORGANIZATIONS

ALBANY KIWANIS CLUB
TAKENAH KIWANIS CLUB
ALBANY LIONS CLUB
EAST ALBANY LIONS CLUB
ALBANY MINISTERIAL ASSN
ALBANY ROTARY
AMERICAN LEGION ALBANY POST #
10
B P O ELKS NO 359
BOY SCOUTS OF AMERICA
CASCADE AREA COUNCIL
EAGLES LODGE
EXCHANGE CLUB
I O O F ALBANY LODGE NO 4
JUNIOR CHAMBER OF COMMERCE
KNIGHTS OF COLUMBUS ALBANY CO
#1577
LINN COUNTY SHERIFF'S POSSE
LINN COUNTY SHRINE CLUB
MASONS, ADONIRAM COUNCIL R & SM
MEN'S GARDEN CLUB
MOOSE LOYAL ORDER
NORTH 40 CLUB
MASON'S BAILEY CHAPTER #8 RAM
SANTIAM ATTACHMENT & MARINE
CORPS LEAGUE
SANTIAM FISH & GAME ASSN
TOASTMASTER CLUB
UNITED SPANISH WAR VETERANS
VETERANS OF FOREIGN WARS

WOMEN'S ORGANIZATIONS

ALBANY BUSINESS & PROFESSIONAL
WOMEN'S CLUB
ALBANY HANDWEAVERS GUILD
ALBANY FIRE DEPT-LADIES AUXILIARY

ALBANY JUNIOR WOMEN'S CLUB
ALBANY LIONS AUXILIARY
ALBANY MUSIC TEACHERS
ALBANY TOASTMISTRESS
ALBANY TOASTMISTRESS-TAKENAL
CHAPTER
ALBANY WOMEN'S CLUB
ALBANY WOMEN'S GARDEN CLUB
ALTRUSA CLUB
AMERICAN ASSN OF UNIVERSITY
WOMEN
AMERICAN GOLD STAR MOTHERS INC
AMERICAN LEGION AUXILIARY
AMERICAN WAR MOTHERS
ANNETTE CLUB
BETA SIGMA PHI-BETA TAU CHAPTER
BETA SIGMA PHI-THETA CHAPTER
BETA SIGMA PHI-*EXEMPLAR CHPTR
BUREAU OF MINES CARD CLUB
CAMPFIRE GIRLS INC
CARNATION CLUB
CATHOLIC DAUGHTERS OF AMERICA
CHI SIGMA
DAUGHTERS OF AMERICAN REVOLUTION
DAUGHTERS OF THE NILES
DAUGHTERS OF UNION VETS & CIVIL
WAR
DEGREE OF HONOR
EAST ALBANY LIONS CLUB AUXILIARY
EPISCOPAL CHURCH-ST ANNE'S GUILD
EPSILON SIGMA ALPHA-GAMMA CHI
CHAPTER
EPSILON SIGMA ALPHA-GAMMA MU
CHAPTER
F L CLUB
FRATERNAL ORDER OF EAGLES AUX

CLUBS & ORGANIZATIONS (Cont'd)

WOMEN'S ORGANIZATIONS (Cont'd)
 GIRL SCOUTS OF AMERICA ALBANY DISTRICT
 GRAND ARMY REPUBLIC (GAR)
 IMMANUEL LUTHERAN CHURCH WOMEN'S GUILD
 JAYCEE WIVES
 LINN COUNTY 562 of the 840
 LINN COUNTY POSSES ETTES
 MANZANITA CIRCLE
 MODERN TRAVELERS
 NEIGHBOR OF WOODCRAFT
 NEIGHBOR OF WOODCRAFT-PAST GUARDIAN CLUB
 P E O SISTERHOOD CHAPTER C K
 P E O SISTERHOOD CHAPTER O
 PRESBYTERIAN CH WOMEN'S ASSN
 PYTHIAN
 ROYAL NEIGHBORS OF AMERICA
 ROYAL NEIGHBORS-LAUREL CLUB
 SO JOURNERS
 SUNRISE GARDEN CLUB
 ST MARY'S MOTHERS CLUB
 THURSDAY STUDY CLUB
 TOWN & COUNTRY CLUB
 TOPS-TRIM
 TOPS-CHEREFUL
 TWENTIETH CENTRUY BOOK CLUB
 WOMAN'S BENEFIT ASSOCIATION
 WOMEN'S CHRISTIAN TEMPERANCE UNION
 WOMEN'S SOCIETY OF CHRISTIAN SERVICE FIRST
 ZONTA CLUB

MIXED ORGANIZATIONS (Cont'd)

CIRCLE 8'ers SQUARE & FOLK DANCE CLUB
 ALBANY BOAT CLUB
 ALBANY CAMERA CLUB
 ALBANY STAMP COLLECTORS
 LINN CO TB & HEALTH ASSN
 TOWNSEND CLUB OF ALBANY
 LINN COUNTY COMMUNITY CONCERT ASSN
 EASTERN STAR
 ALBANY CITY COUNCIL-PTA

MIXED ORGANIZATIONS

ALBANY CHORISTERS
 ALBANY LITTLE THEATRE GROUP

ALBANY

"The Brightest Spot in Oregon's Future"

- * Northwest center of the nations strategic metal industry. New home of Titanium and Zirconium production. Site of the U. S. Bureau of Mines research and development laboratories.
- * Diversified industry including meat packing, paper production, machinery manufacture, food processing, timber, agriculture, seed industry, furniture factory, plywood, and dairy product processing.
- * Main line rail and road transport service. Excellent industrial sites. Plentiful low cost power and water rates. Excellent municipal services.

**BE A PART
OF A GREAT GROWING COMMUNITY**

**MODERN PROGRESSIVE SCHOOLS
IDEAL LOCATION
OUTSTANDING RESIDENTIAL HOME DEVELOPMENT**

For Complete Information Write

**CHAMBER
OF COMMERCE**

P. O. Box 480

ALBANY, OREGON

Phone WAbash 6-1517

ALBANY

CLASSIFIED BUSINESS DIRECTORY

Page 17

ACCOUNTANTS

Bradley Robert O 1st Natl Bank Bldg
WA6-1445Δ
Cox Marvin I 225 W 3rd Ave
WA6-2609Δ
Sanders Vernon D 1042 W 5th Ave
WA8-9395Δ

ACCOUNTANTS - CERTIFIED PUBLIC

Thomason Karl M 425 W 2nd Ave
Warner & Simonson 425 W 2nd Ave
WA6-5544Δ

ADDING MACHINES

Albany Typewriter Exchange 1225 East
Pacific Blvd WA8-7633Δ

ADVERTISING

KABY Radio "The Mighty 990"
233 W 3rd Ave WA6-3719Δ
KGAL Radio 5th & Ellsworth
WA6-2223Δ

AIR CONDITIONING

ANDERSON HEATING & AIR CONDI-
TIONING 2618 WAVERLY DR
PHONE WA 6-3344

Linn Pacific Mechanical Contractors
3415 S Pacific Blvd WA8-3388Δ

ALTERATIONS

Hub Cleaners 1305 E Pacific Blvd
WA6-1787Δ
Pantorium Cleaners 210 S Main St
WA8-9135Δ

ALUMINUM PATIO & CAR PORT COVERS

Reimers' Building Supply 1085 West
6th Ave WA6-3151Δ

Magnavox

SPEED & QUIN

Gibson

RUSS RADIO T.V.

All Makes Antenna Service
APPLIANCES & TV.
SALES & SERVICE

WA 6-1364 931 E. Pacific Blvd.

AMMUNITION



Barrett Vince Sports 211 W 2nd Ave
WA8-3143Δ
Bill's Sport Shop 806 E 2nd Ave
WA6-2546Δ

ANSWERING SERVICE

Albany Telephone Answering Service
1655 South Hill WA6-4476Δ &
WA6-4477Δ

APPLIANCES

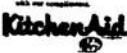
Albany Bargain House 1st & Baker
WA8-8174Δ
Birchfield Appliance & Heating 206
West 2nd Ave WA6-1374Δ
Frager Furniture Co 102-112 East
1st Ave WA8-3356Δ
Johnny's Furniture & Hardware
720 East 1st Ave WA8-7171Δ
Patterson Furniture 230 S Lyon
WA8-8561Δ
Payless Drug Store 300 W 2nd Ave
WA6-1242Δ
Russ Radio & TV 931 E Pacific Blvd
WA6-1364Δ
Tannich Appliance Dickson's Corral
Santiam Road WA8-7464Δ
(Appliances Cont'd)

VALLEY SERVICE
REFRIGERATION

SALES - SERVICE
Servicing All
Appliances & TV

333 S. Lyon St. WA 6-2874

(Appliances Cont'd)

Valley Service 333 S Lyon WA6-2874Δ

ASPHALT PAVING

Albany Rock Products Rt 1 Bx 232K
WA8-3031Δ

ATTORNEYS

Boock John A 3rd & Broadalbin
Title & Trust Bldg WA8-8142Δ
Coffee Wayne E 400 W 1st Ave
WA6-1732Δ
Goode & Goode 127 S Broadalbin
WA6-4417Δ
Long Merle A Citizens Bank Bldg
Suite 200 WA6-1539Δ
Reid Roger H First Natl Bank Bldg
Rm 205 WA6-1201Δ
Thompson Orval N 130 W 1st Ave
WA6-2255Δ
Weatherford Harrison M 130 W 1st Ave
WA6-2255Δ
Weatherford Jas K 130 W 1st Ave
WA6-2255Δ
Weatherford Mark V 130 W 1st Ave
WA6-2255Δ
Weatherford & Thompson Law Offices
130 W 1st Ave WA6-2255Δ
Willis Kyle & Emmons 507 South
Washington WA8-3329Δ

AUTO BODY & PAINT SHOPS

Willamette Paint & Body Works
426 W 1st Ave WA6-1885Δ

AUTO DEALERS - NEW &
USED CARS

Barrett Bros 1234 E Pacific Blvd
WA8-3324Δ
Harris-Tunison Motors 310 E 2nd Ave
(2nd & Montgomery) WA6-1519Δ
IRVIN MOTORS INC 1750 E PACIFIC
BLVD PHONE WA 8-8400
Lincoln Mercury Dealers - Wentworth
Motors Inc 139 E 1st Ave WA6-1575Δ

NISSEN MOTOR CO

FORD
SALES & SERVICE
121 S. LYON ST. PHONE WA 8-3434

Ralston Motor Co 630 S Lyon
WA6-2288Δ
Stoddard-Frink Chevrolet 505 Ells-
worth WA6-4236Δ
Taylor-Johnson Motor Co 324 South
Broadalbin WA6-4415Δ
Waverly Motors Inc Div of Edwards
Industries 2505 E Pacific Blvd
WA6-4466Δ
Wentworth Motors Inc 139 East 1st
Ave WA6-1575Δ

**BARRETT
BROS.****INTERNATIONAL
TRUCKS**

SALES SERVICE PARTS

1234 E. Pacific WA 8-3324

BUICK & OPEL CARS**RALSTON'S****DODGE****DARTS-LANCERS
TRUCKS**

Dodge Sales And Service
For Over 47 Years

WA 6-2288

630 S. Lyon Albany, Oregon

HARRIS - TUNISON MOTORS

FACTORY AUTHORIZED
SALES & SERVICE



CADILLAC



PONTIAC



OLDSMOBILE

310 E. 2ND AT MONTGOMERY

ALBANY

WA 6-1519

USED CAR DEPT

SAFETY TESTED, GUARANTEED, QUALITY CARS

99 E. @ MAIN ST.

WA 6-2341



VOLKSWAGEN

VOLKSWAGEN
Sales & Guaranteed Service
NEW & USED CARS

TAYLOR JOHNSON MOTOR CO.

324 So. Broadalbin WA 6-4415

Albany, Oregon

WENTWORTH

LINCOLN
*

MOTORS



A FAIR DEAL DEALER

LINCOLN - MERCURY

Phone WA 6-1575

139 East 1st Ave. Albany, Oregon

STODDARD - FRINK



SALES-SERVICE

Open Evenings Till 9:00 P. M.

WA 6-4236

505 S. Ellsworth Albany, Oregon



"You Wreck
'em - We
Fix 'em"

Willamette Paint & Body Works

RADIATORS
Repairing-Recoring
BEE LINE
Wheel Aligning
Frame Straightening
Wheel Balancing

GUARANTEED SATISFACTION
ESTIMATES GLADLY

426 W. 1st. Ave. WA 6-1885

ALBANY GLASS & BUILDING SUPPLY

Auto Glass, Plate, Crystal
Window Glass & Mirrors
Aluminum Storm Doors and
Windows
Picture Frames Made to Order

129 E. 2ND AVE. WA 8-7676

(Auto Parts & Supplies Cont'd)
Coast to Coast Stores 330 W 1st Ave
WA6-3036△
Halton-Berg 122 East 1st Ave
WA6-2249△

SERVICE AUTO PARTS CO.

Jobbers of Placement Parts
For Automobiles - Trucks - Tractors
113 W 1ST AVE. ALBANY
PHONE WA 6-2203

Smith Auto Parts 118 E 4th Ave
WA6-1559△
Wentworth Motors Inc 139 E 1st Ave
WA6-1575△

AUTO FRAME STRAIGHTENING

Snyder F L & Son Inc 404 E 2nd Ave
WA8-7494△

AUTO GLASS

ALBANY GLASS & BUILDING SUPPLY
129 E 2ND AVE PHONE WA 8-7676

Smith Glass Service 101 W Water Ave
(Lyon at Water) WA8-7161△

AUTO PARTS & SUPPLIES

Albany Auto Parts Co 204 East 2nd Ave
WA8-3335△

BUY-RITE STORES

Independently Owned
RAY & PAULINE PAMPLIN,
PARTNERS
AUTOMOTIVE SUPPLIES
SPORTING GOODS
HARDWARE
202 W. 2ND AVE. PHONE WA 6-3177

Smith
Glass Service INC.

- AUTOMOBILE GLASS
- MIRRORS
- WINDOW GLASS
- PLATE GLASS

Contract Glazing

- Shower Doors
- Tub Inclosures

"Glass is Our Business
Not a Sideline"

Automobile Glass

A Specialty

Lyon at Water WA 8-7161

Citizens BANK OF ALBANY

*"Your Friendly
Home Owned Bank"*

OFFERS THE VERY BEST IN
BANKING SERVICES
AT A
FAMILIAR & CONVENIENT
LOCATION

Phone WA 6-4221
1st & Ellsworth Sts. Albany, Ore.

AUTO REPAIRS

Chuck & Art's Automotive Service
442 W 1st Ave WA8-3531Δ
Meader Bros Auto Electric 224 South
Washington WA6-3428Δ
Wentworth Motors Inc 139 East 1st
Ave WA6-1575Δ

AUTO WHEEL ALIGNMENT

Snyder F L & Son Inc 404 E 2nd Ave
WA8-7494Δ
Willamette Paint & Body Works
426 West 1st Ave WA6-1885Δ

AWNINGS - ALUMINUM - ROLL UP

Reimer's Building Supply 1085 W 6th
Ave WA6-3151Δ

BANKS

CITIZENS BANK OF ALBANY 1ST AVE
& ELLSWORTH PHONE WA 6-4221
(Banks Cont'd)

**ENJOY THE 'EXTRAS' of Modern
BANKING SERVICE
at U.S. NATIONAL**

**OPEN (5 Weekdays
TO 3 Saturdays**

● Bank from your car ● Plenty of easy
at our drive-up teller parking



205 ELLSWORTH
WA 6-2251

**ALBANY
COMMUNITY BRANCH**

MEMBER FEDERAL DEPOSIT INSURANCE CORP

426 E. 2nd
WA 6-4286
Salem - EM 3-9129

BEARING SPECIALTY CO.

EMERGENCY NO'S.
WA 8-8088
Salem EM 4-0589
Salem EM 2-7780

Timken Hyatt New Departure Aetna
Nice ATB Norma Hoffman MRC
Fafnir SKF Shafer
Pillow Blocks and Flange Blocks
National Seals and "o" Rings

Johnson Bronze Bars
Aeroquip Hydraulic Hose
Gates Industrial and Fractional
HP-V-Belts and Shears
Morse Chain and Sprockets
Dorman Nuts and Bolts

(Banks Cont'd)

**NATIONAL BANK OF OREGON -
WAVERLY BRANCH** 2100 E PACIFIC
BLVD PHONE WA 8-3318

**US NATIONAL BANK OF PORTLAND
OREGON-ALBANY COMMUNITY
BRANCH** 205 ELLSWORTH ST
PHONE WA 6-2251

(See ad on Page 21)

BIRD SUPPLIES

Vollstedt's Green Thumb 410 South
Pacific Blvd WA6-3231Δ

BLACKSMITHS

Snyder F L & Son Inc 404 E 2nd Ave
WA8-7494Δ

BEARINGS

Bearing Specialty Co 426 East 2nd
WA6-4286Δ

BEAUTY SHOPS

Mars Beauty Salon 830 S Burkhart
WA6-4011Δ

Modern Beauty Shop 439 East 3rd Ave
WA8-3524Δ

POWDER PUFF BEAUTY SHOP 720 S
MADISON ST PHONE WA 6-4542

SILHOUETTE BEAUTY SHOP 618 S
MADISON PHONE WA 8-3275

BEDDING

HAMILTON'S 3RD AVE & BROADALBIN
ST PHONE WA 8-7345

BEER

CASCADE DISTRIBUTING COMPANY
140 N HILL ST PHONE WA 8-9535

BEVERAGES

CASCADE DISTRIBUTING COMPANY
140 N HILL ST PHONE WA 8-9535

CASCADE DISTRIBUTING COMPANY

• OLYMPIA



• BLITZ-
WEINHARD

140 N. Hill

WA 8-9535

"FREEWAY BOWL"

Your Friendly
Recreation Center

16 LANES AIR CONDITIONED
"PRO SHOP" LUNCH COUNTER

682 Airport Rd. WA 6-4631
Albany, Oregon

BOOKS

JORDAN'S BOOK STORE
THE HOME OF BETTER BOOKS

Church and Sunday School Supplies
Greeting Cards
Gifts

118 W 1ST AVE. PHONE WA 8-9215

BOWLING EQUIPMENT - SALES & SERVICE

Freeway Bowl 682 Airport Road
WA6-4631Δ

BOWLING LANES

Albany Bowling Lanes 2225 E Pacific
Blvd WA6-2185Δ

Freeway Bowl 682 Airport Rd
WA6-4631Δ

BOY SCOUT SUPPLIES

Blain Clothing Co Inc The 224 W 1st
Ave WA8-8638Δ

BOYS CLOTHING

Blain Clothing Co Inc The 224 W 1st
Ave WA8-8638Δ

BUILDERS HARDWARE

SEATON LOWELL BUILDING SUP-
PLIES 520 W PACIFIC BLVD
PHONE WA 8-7545

BUILDING MATERIAL & SUPPLIES

COPELAND J W YARDS 415 E 1ST AVE
PHONE WA 6-1525

Edwards Albany Planing Mill Inc
101 E Water Ave WA8-3141.
Cont'd

Edwards ALBANY PLANING MILL



- * BUILDING MATERIALS
- * MILLWORK
- * CERTAINTED ROOFING
- * HARDWOOD LUMBER & PLYWOOD
- * CABINETS
- * PLAN SERVICE

101 E. Water

WA 6-2991 or WA 8-3141

LOWELL SEATON

BUILDING SUPPLIES

Locally Owned
And Operated

WA 8-7545

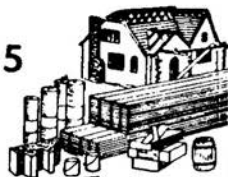

520 W. PACIFIC BLVD.
AT CALAPOOIA ST.

(Building Material & Supplies Cont'd)
Miller-Haines Building Supply
950 S Geary WA6-4438Δ

REIMERS BUILDING SUPPLY
BUILDING SUPPLIES
GENERAL CONTRACTOR
1085 W. 6TH AVE. PHONE WA 6-3151

Scharpf's Twin Oak 1115 S Jackson
WA8-3309Δ

SEATON LOWELL BUILDING SUP-
PLIES 520 W PACIFIC BLVD
PHONE WA 8-7545

Shortridge Cabinet & Bldg Supplies
1420 Shortridge Lane WA6-2823Δ

CABINET SHOPS

LEMONS CABINET & BUILDING SUPPLY
135 N THURSTON ST PHONE WA 6-
1463

SHORTRIDGE CABINET &
BUILDING SUPPLIES
RESIDENTIAL & COMMERCIAL
CUSTOM CABINET WORK
BUILT-INS MILLWORK
DOORS WINDOWS
Formica Sold and Installed Your
Design or Ours
Call Us For an Estimate
1420 SHORTRIDGE LANE
PHONE WA 6-2823

Shorty's Cabinet Shop & Building
Supply 1600 South Ferry WA6-1961Δ

CAMERAS

Payless Drug Store 300 W 2nd Ave
WA6-1242Δ

CARPETS

Edwards Building Supply 103 W 1st Ave
WA8-3141Δ
Patterson Furniture 230 S Lyon
WA8-8561Δ

CALCULATORS

Twin Oaks Memorial Gardens 431 E
2nd Ave WA8-3794Δ

CHINA

French's Jewelry 326 W 1st Ave
WA8-7463Δ

SCHARPF'S TWIN OAKS

BUILDERS' SUPPLY CO.

**"FOR ALL
BUILDING
NEEDS"**

**PHONE
WA 8-3309**

1115 South Jackson
ALBANY, ORE.

May we direct you
to a Church
that makes a difference..

FIRST EVANGELICAL UNITED BRETHREN CHURCH

E. First Ave. at Pine St., Albany

For spiritual counsel, day or night call

WA 6-2635 or WA 6-3612



THE FIRST METHODIST CHURCH

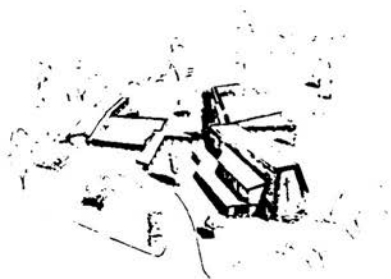

INVITES YOU
to a Church plant and
program to meet the
spiritual needs of every
age group.

WA 8-3505

1115 W. 28th Ave. Albany, Ore.

CHIROPODISTS

Osberg Dr E E Title & Trust Bldg
306 Broadway WA8-3413Δ

CHIROPRACTORS

Cook Dr Harlan W 905 W Queen
WA8-8262Δ

CHURCHES

FIRST CHRISTIAN CHURCH 432 S
FERRY ST PHONE WA 8-9303

FIRST CHURCH OF THE NAZARENE
1305 S HILL ST PHONE WA 8-8655

(Churches Cont'd)

First Evangelical United Brethren
Church E 1st & Pine WA6-2635Δ

FIRST METHODIST CHURCH
115 W 28TH PHONE WA 8-3505

IMMANUEL LUTHERAN CHURCH 835
E 2ND AVE PHONE WA 6-3495

ST. PETER'S EPISCOPAL CHURCH
1099 W QUEEN AVE PHONE WA 6-
3188

WHITESPIRES UNITED PRESBYTER-
IAN CHURCH WASHINGTON ST AT
5TH AVE PHONE WA 8-8676

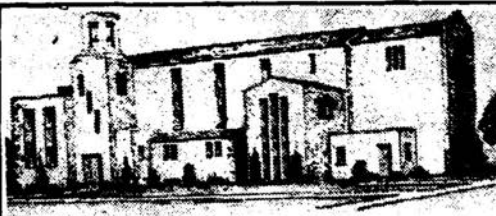

WE PREACH

CHRIST CRUCIFIED

Sunday School 9:15
Divine Worship 8:00 and
10:30 A. M.

A Welcome Awaits
You Here

IMMANUEL LUTHERAN CHURCH

2nd and Madison

ALBANY, OREGON

Arnold J. Abel, Pastor

THE CITY DIRECTORY

A Real
Necessity
in Every
Office

The Modern Up-to-Date Method
of Getting Accurate Information Quickly

A time Saver... A Money Maker for Every Business
Let Us Show You How

HUB CLEANERS

Service

**CLEANING DYEING
ALTERATION WORK
PICK-UP & DELIVERY**

Dial **WA 6-1787**

**WE GIVE THRIFTY
GREEN STAMPS**



1305 E. Pacific Blvd.
Albany, Oregon

We Give S & H Green Stamps



*i aint so
stupid!*

RICHARDS
Cleans
My
Clothes

RICHARDS CLEANERS

Bob & Ron Richards
**FREE
PICK-UP & DELIVERY**

623 S. Lyon St. WA 8-7498

CITY OFFICES

(See Alphabetical section of directory
for list of city officials)

CLEANERS

ALBANY LAUNDRY & DRY CLEANERS
2ND & FERRY PHONE WA 8-3377

CITY CLEANERS 960 W QUEEN AVE
PHONE WA 8-7124

FLO'S CLEANERS 1016 E QUEEN
AVE PHONE WA 8-7124

Hub Cleaners 1305 E Pacific Blvd
WA6-1787

Olson Cleaners 338 W 2nd Ave
WA8-3655

PANTORIUM CLEANERS
Free Pickup & Delivery

CLEANING-ALTERATION WORK
210 S. MAIN ST. WA 8-9135

Richards Cleaners 623 S Lyon
WA8-7498

CLINICS

Albany Clinic Laboratory 1050 W
7th Ave WA8-8313

SANITONE

DRY CLEANING

The Amazing Nationally Famous
Cleaning That "Restores"
the Feel of Newness

FREE PICK-UP
AND
DELIVERY
SERVICE



Phone WA 8-3377

Albany **
** *Laundry*
& Dry Cleaners
200 S. Ferry

ALBANY CREDIT SERVICE, INC.

COLLECTIONS - BONDED ADJUSTERS - REPOSSESSIONS

LARRY VAN ATTA, Owner-Manager

RETAIL-PROFESSIONAL-WHOLESALE ACCOUNTS

Given Personal Attention

WE COLLECT ANYWHERE

212 1st Nat'l Bank Bldg. **WA 8-3636**

P. O. Box 213

COLLECTION AGENCIES

ALBANY CREDIT SERVICE FIRST
NATIONAL BANK BLDG ROOM 212
PHONE WA 8-3636

CREDIT BUREAU OF ALBANY 115 E
1ST AVE PHONE WA 8-3351

GRIER TOM ASSOCIATES INC
(D/B/A VALLEY CREDIT SERV)
212 W 2ND AVE PHONE
WA 8-3396

Professional Service Bur Inc Rm 1
Professional Bldg 127 S Broadalbin
WA8-3443

CREDIT BUREAU

of ALBANY

NATIONWIDE SERVICE

On

Credit Reporting

Collections

Retail & Medical

Dental Dept.

Member of Associated Credit
Bureaus of America

WA 8-3351

115 East First Ave.

TOM GRIER & ASSOCIATES INC.



COLLECTIONS CREDIT REPORTING

WA 8-3396 WA 6-2277

212 W. 2ND AVE.

CLOTHING - BOYS
Oregon Outfitters 132 W 1st Ave
WA6-4021

CLOTHING - MENS

THE BLAIN CLOTHING CO., INC.
Albany's Complete Men's & Boys'
Store

SUITS-TOPCOATS-WORK
CLOTHING

SPORTSWEAR-HATS-SHOES

BOY SCOUT SUPPLIES

COMPLETE BOYS' WEAR

224 W. 1ST AVE. WA 8-8638

(Clothing-Mens Cont'd)



READY-MIXED CONCRETE

SAND - GRAVEL AND RIVER RUN

Call WA 8-7373

Free Estimates on All Types of Concrete Work

FIFTH ST. READY MIX CONCRETE

1042 W. 5TH AVE.

(Clothing-Men's Cont'd)

EDWARDS MEN'S WEAR
MEN'S WEAR - SHOES - SHIRTS
325 W. 1ST AVE. PHONE WA 8-8133

OREGON OUTFITTERS

MEN'S & BOYS' CLOTHING
SPORTING GOODS
MILITARY SUPPLIES
132 W. 1ST AVE. PHONE WA 6-4021

**PHIL SMALL STORE FOR MEN &
BOYS 100 W 1ST AVE PHONE
WA 6-2024**

CLUBS & ORGANIZATIONS

ALBANY CHAMBER OF COMMERCE
435 W 1ST AVE PHONE WA 6-1517

**BPOE Elks Lodge #359 245 W 4th Ave
WA6-2205Δ**

COLD STORAGE

Albany Ice & Cold Storage Warehouse
835 W 30th WA6-3137Δ

CONCRETE BLOCKS

Scharpf's Twin Oaks 1115 S Jackson
WA8-3309Δ

CONCRETE READY MIX

Albany Sand and Gravel Co 203 North
Broadalbin WA6-2808Δ

**FIFTH ST READY-MIX 1042 W
5TH AVE PHONE WA 8-7373**

HUB CITY CONCRETE

READY MIX CONCRETE
SAND AND GRAVEL
TOM & BRIAN JACKSON
430 N. GEARY ST. Phone WA 6-2145
Phone WA 6-4902

CONSTRUCTION - GENERAL

Shorty's Cabinet Shop & Building
Supplies 1600 S Ferry WA6-1961Δ

CONTRACTORS - GENERAL

HARLO CLIFTON BUILDERS
GENERAL CONTRACTORS
HARLO J. CLIFTON,
OWNER
1433 SANTIAM RD. WA 6-2747

M. O. SALMON CONTRACTORS

ROAD AND STREET CONSTRUCTION - GENERAL EXCAVATION
SAND AND GRAVEL

SHOVELS - LOADERS - BULLDOZERS - RUBBER TIRED SCRAPER
ROAD GRADERS - DUMP TRUCKS

CONTRACT or RENTAL

Office
WA 8-3031

ALBANY, ORE.

Home
WA 6-3954

(Contractors-General Cont'd)

Reimer's Bldg Supply 1085 West 6th
Ave WA6-3151Δ
Salmon M O Contr Rt 1 Bx 232K
WA8-3031Δ

CONSUMER FINANCE

Budget Finance Plan 652 S Pacific
Blvd WA6-4251Δ

COSMETICS

Hurley's Drug Store 204 W 1st Ave
WA6-2703Δ
Payless Drug Store 300 W 2nd Ave
WA6-1242Δ

COUNTY OFFICES

(See alphabetical section of directory
for list of County Officials)

CREDIT REPORTING

CREDIT BUREAU OF ALBANY 115 E
1ST AVE PHONE WA 8-3351

CRYSTAL

Ames Hardware & Houseware
216 West 1st Ave WA6-2370Δ

DAIRIES

SNOW PEAK MILK
FRESH
HOME TOWN
DAIRY
PRODUCTS
MILK ICE CREAM CHEESE
"For Information Call"
SNOW PEAK DAIRY 330 W 3RD AVE.
WA 6-1414 OR WA 6-1412

DENTISTS

Egerman Dr Donald G 524 Ellsworth
WA8-7613Δ
Gerlits Dr D W 804 E Queen
WA6-4010Δ
Gray Dr Joseph C 507 S Washington
WA6-3443Δ
Jern Dr John A Rm 516 1st Natl Bank
Bldg WA6-2124Δ
Marble Dr D C 755 S Burkhart
WA6-1975Δ
Moore Dr Richard W 919 S Elm
WA8-8434Δ
Scott Dr Floyd M Rm 401-402 1st
Natl Bank Bldg WA8-3645Δ
Wiprud Dr Clarence W 410 S Fulton
WA6-1813Δ

BE THRIFTY, SHOP AT

PENNEY'S

ALWAYS FIRST QUALITY!

USE PENNEY'S
CHARGE ACCOUNT
Albany, Oregon

317 1st Ave.

WA 8-3316



SHOP
YOUR

SEARS STORE

IN ALBANY
AND SAVE

*Satisfaction
Guaranteed or Your
Money Back*

SEARS ROEBUCK AND CO.

118 E. 2nd Ave. Phone WA 6-4451

DEPARTMENT STORES

HAMILTON'S 3RD AVE & BROADALBIN
ST PHONE WA 8-7345

Montgomery Ward & Co 122 South
Broadalbin WA6-1578Δ

Penney J C Co 317 W 1st Ave
WA8-3316Δ (See ad on Page 29)

SEARS ROEBUCK & CO 118 E 2ND AVE
PHONE WA 6-4451

DIAMONDS

Ritchie Maurie Jewelers 133 South
Broadalbin WA6-2055Δ

Ten Brook W R Jewelers 201 W 2nd
Ave WA8-9684Δ

WARDS

Satisfaction Guaranteed
Or Your Money Back

ALBANY'S ONLY
Full Line Dept. Store

1225 S. Broadalbin WA 6-1578

DISHWASHERS - SALES &
SERVICE

Valley Service 333 S Lyon WA6-2874Δ

DOUGHNUT SHOP

SPUDNUT SHOP 635 W PACIFIC BLVD
PHONE WA 6-1877

DRAPERIES

Hamilton's 3rd & Broadalbin St
WA8-7345Δ

ROUSE UPHOLSTERY & DRAPERY CO
430 E 2ND AVE PHONE WA 6-1424

DRIVE IN RESTAURANTS

(See also Restaurants)

TOM TOM DRIVE-IN 3200 E 2ND AVE
PHONE WA 8-7898

DRUG STORES

Ervin's Drug Store Santiam & Geary
WA6-2023Δ

(Drug Stores Cont'd)

Reliable



Prescriptions

ERVIN'S DRUG STORE

Three Registered Pharmacists

PRESCRIPTIONS - GIFTS
GREETING CARDS - TOYS

WA 6-2023

Santiam & Geary

SUNDAYS & WEEKDAYS 8:30 A. M. - 9:00 P. M.

LOCATED IN DICKSON'S CORRAL

(Drug Stores Cont'd)

HURLEY'S DRUG STORE
PRESCRIPTIONS
 Drugs - Sundries - Cosmetics
 Photo Finishing
 The Friendly Store on the Corner
 204 W. 1ST AVE. PHONE WA 6-2703

LAMMERS PHARMACY
PRESCRIPTIONS
 HILL ST. & QUEEN AVE.
 PHONE WA 6-2837

MASON'S DRUG STORES
PRESCRIPTION DRUGGET
PHOTO SUPPLIES-TOILETRIES
G. M. STEELE
 Two Stores to Serve You
 318 W 1ST AVE. 522 S. ELLSWORTH
 PHONE WA 8-8239 & WA 6-3588

Payless Drug Store 300 W 2nd Ave
 WA6-1242△

THRIFTY DRUG STORES
PRESCRIPTIONS FILLED
DRUGS & SUNDRIES
COSMETICS
 120 W. 1ST PHONE WA 6-2525
 1040 W. 7TH PHONE WA 6-1875

DRY CLEANERS
 (See Cleaners)

DYEING
 Hub Cleaners 1305 E Pacific Blvd
 WA6-1787△

ELECTRIC APPLIANCES
 (See also Appliances)
 Koos Otto Appliance 342 W 1st Ave
 WA6-1871△

ELECTRIC FIXTURES
CHAPMAN ELECTRIC 1422 E PACIFIC
BLVD PHONE WA 6-1923

ELECTRIC HEATING
CHAPMAN ELECTRIC 1422 E PACIFIC
BLVD PHONE WA 6-1923

Payless
DRUG
STORE



You Always
Pay Less at Payless

PRESCRIPTIONS FILLED
Carefully, Quickly & Economically

VETERINARY SUPPLIES
DRUGS • TOYS
TOILETRIES
HOUSEHOLD NEEDS
TOBACCOS
SPORTING GOODS

WA 6-1242

300 W. 2ND AVE-ALBANY

ELECTRIC MOTORS

SCHOEN ELECTRIC MOTOR
SERVICE
CORNELL PUMPS
MOTOR REWINDING
 On Call Twenty-four Hours
 Phone (Day) WA 6-3080
 Phone (Nite) WA 8-9498
 626 W. QUEEN AVE. ALBANY

ELECTRIC POWER
COMPANIES

PACIFIC POWER & LIGHT CO 236 S
LYON ST PHONE WA 8-3311
 (See ad on Page 32)

ELECTRIC SUPPLIES
 Chapman Electric 1422 E Pacific
 Blvd WA6-1923△

ELECTRIC WASHERS &
DRYERS
 Koos Otto Appliance 342 W 1st Ave
 WA6-1871△

Reddy Kilowatt Says -

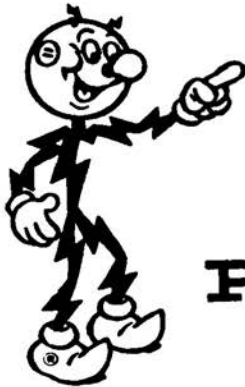

LIVE BETTER

ELECTRICALLY!

**PACIFIC POWER
& LIGHT COMPANY**

"Electricity --- TODAY'S BIGGEST VALUE
FOR BETTER LIVING

236 S. LYON ST.

ALBANY

PHONE WA 8-3311



RESIDENTIAL



INDUSTRIAL



COMMERCIAL
also
IRRIGATION

24 Hour

Emergency Service

All Work Guaranteed

WA 6-1923

After 6 P. M.
WA 8-3829

We Go Anywhere

**"HEAT
ELECTRICALLY"**

- * CLEAN
- * COMFORTABLE
- * SILENT
- * CONVENIENT
- * CONSTANT
- * SAFE
- * SPACE SAVING
- * ECONOMICAL

"Let Us Engineer Your
Heating Problems"

CHAPMAN ELECTRIC



Imperial mfg. co.

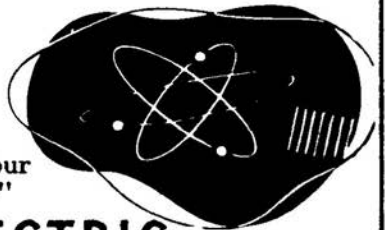

1422 E. Pacific Blvd.

1422 E. Pacific Blvd.

ELECTRICAL CONTRACTORS

CHAPMAN ELECTRIC 1422 E PACIFIC
BLVD PHONE WA 6-1923

KERN ELECTRIC

ELECTRICAL CONTRACTORS
HEATING-LIGHTING

122 N. BROADALBIN ST.
Phone (Day) WA 6-2272
Phone (Nite) WA 6-3915

Linco Electric Co 121 W 2nd Ave
WA6-4266Δ

ESCROWS

TITLE & TRUST CO W 3RD AVE &
BROADALBIN ST PHONE WA 8-
3301 & WA 8-3302

WILLAMETTE TITLE CO 229 W 3RD
AVE PHONE WA 8-3360 & WA 8-
3368

EXCAVATING

Albany Rock Products Rt 1 Bx 232K
WA8-3031Δ

Albany Sand & Gravel Co 203 North
Broadalbin WA6-2808Δ

FARM SUPPLIES

SEARS ROEBUCK & CO 118 E 2ND
AVE PHONE WA 6-4451

Vollstedt's Green Thumb 410 South
Pacific Blvd WA6-3231Δ

FEED

ALBANY FEED & SEED 9TH & JACK-
SON ST P O BOX 345 PHONE WA 6-
2269

ALBERS FEED & FARM SUPPLY 503
W 1ST AVE PHONE WA 8-7348

Vollstedt's Green Thumb 410 South
Pacific Blvd WA6-3231Δ

FENCES

Terrace Lawn Gardens Rt 3 Bx 886
(County Farm Rd) WA6-1924Δ



- Water Pump Systems
- Tools of All Kinds
- Fencing - Chain - Rope - Cable
- Belting and V-Belts
- General Paints
- Electrical & Plumbing Supplies
- Garden Supplies

DIAL WA 6-3302
Albany Farm Supply

136 S. LYON

FERTILIZERS

Jenks-White Seed Co P O Bx 385
corner Madison & Water WA6-1561Δ

Lilly Charles H Co Water at Main
WA8-3391Δ

VOLLSTEDT'S "GREEN THUMB"

Authorized Scotts Dealer
TURF BUILDER WEED & FEED
410 W. PACIFIC BLVD.
PHONE WA 6-3231

*Albany Feed
& Seed Co.*

Seeds Cleaning

Rye Grass - Vetches - Peas Fescues
FEEDS SEEDS FERTILIZER
GRINDING & MIXING
S. Jackson St. Plant - WA 6-2269
Fry Station Warehouse-WA 8-9879

FINANCING

Forster Finance Co 207 W 1st Ave
Citizens Bank Bldg WA8-7383Δ

PUBLIC FINANCE CORP OF ALBANY
233 W 2ND AVE P O
BOX 353 PHONE WA 6-4444

FISH - TROPICAL

Rene's Tropical Fish & Supplies
504 W 9th Ave WA6-2196Δ

FLOOR COVERINGS

Albany Bargain House 1st at Baker
WA8-8174Δ
Edwards Building Supply 103 W 1st
Ave WA8-3141Δ
Fragar Furniture Co 102-112 E 1st
Ave WA8-3356Δ

FLORISTS



Lovelace Floral Co 124 South
Ellsworth WA8-8635Δ

FOODS

Better Living Plan 119 E 3rd Ave
WA6-3982Δ

FOODS - HEALTH

Albany Natural Food Store 105 West
1st Ave WA6-4181Δ

Edick - Larson
Oil Heat

740 W. 29th Ave. WA 8-3385

Edwards

BUILDING SUPPLY

Linoleum Tile and Yard Goods
Vinyl Tile & Yard Goods
by
ARMSTRONG - BIRD
BONNYMAID & SANDRAN
& **GULISTAN CARPET**

We Can Install It
For You!
FULLER PAINTS
& WALLPAPER

103 West 1st Ave.
WA 8-3141 WA 6-2991

FROZEN FOOD LOCKERS

Albany Ice & Cold Storage Warehouse
835 West 30th Ave WA6 -3137Δ

FROZEN FOODS

BETTER LIVING PLAN 119 E 3RD
AVE PHONE WA 6-3982

FUEL OIL

Albany Heating Oil 1515 Calapooia St
WA8-8264Δ
Cummings Transfer & Storage
740 W 29th Ave WA8-3385Δ
Edick-Larson Oil Heat 740 West 29th
Ave WA8-3385Δ
Morrow Bart- Mobile Oil Co 200 S
Chicago WA6-4107Δ
Oberson H L & Sons - Union Oil Co
P O Bx 227 Queen at Washington
WA8-7552Δ
Stambaugh Oil Co 236 East 1st Ave
WA8-8451Δ
Texaco Petroleum Products 1550 E
3rd Ave WA8-9661Δ

BURNER OILS

& GASOLINE

CITY & COUNTY DELIVERY
AUTOMATIC REFILL

STAMBAUGH
OIL CO.



WA 8-8451

Dist. - Wallace Truax Oil Co.
236 E. 1st Ave.



FUEL
OILS

H. L. Oberson,
Consignee

- DIESEL - STOVE
- LUBRICATION OILS
- GASOLINE

METERED SERVICE
PROMPT DELIVERY

Call
"BUM" "HENRY" "AL"

WA 8-7552
UNION OIL CO.

Queen Ave. at Washington St.



*BUDGET TERMS

* PRINTED RECEIPT

FOR QUALITY FUEL
& HEATING OILS

DIAL

WA 6-4107

BART
MORROW

DISTRIBUTOR

MOBIL OIL COMPANY
PRODUCTS

200 S. Chicago



GLEN WHITE,
Consignee

DIAL WA 8-9661

WHEREVER YOU GO
USE TEXACO

Distributor for

TEXACO HEATING

E. 3rd Ave. **OILS** WA 8-9661

THE CITY
DIRECTORY

A Real
Necessity
in Every
Office

**SERVING
ALBANY AREA
FAMILIES**

SINCE 1912



**Walter Kropp,
Partner-Manager**

**Daniel Ordeman,
Partner-Asst. Manager**



TEL. WA 8-3349

Third and Washington Street,

Albany, Oregon

*Fortmiller-
Fredricksen
Funeral Home*



AMBULANCE SERVICE

Robert Burns, Manager

WA 8-3381

**420 West Third Ave
Albany, Oregon**

**NEW & USED
FURNITURE**

Electrical Appliances

Camping Equipment

**ALBANY
BARGAIN
HOUSE**

"WHERE EVERY DAY IS BARGAIN DAY"

Call Albany WA 8-8174 1st & Baker

FUNERAL HOMES**FISHER FUNERAL HOME** 3RD &
WASHINGTON PHONE WA 8-3349**FORTMILLER-FREDERICKSEN FUN-
ERAL HOME** 420 W 3RD AVE
PHONE WA 8-3381**FURNITURE**Albany Bargain House 1st at Baker
WA8-8174△Fragar Furniture Co 102-112 East
1st Ave WA8-3356△Johnny's Furniture & Hardware
720 East 1st Ave WA8-7171△**PATTERSON FURNITURE****HOME OF LOWER PRICES**Carpet Furniture Appliances
230 S. LYON ST. WA 8-8561**GARBAGE SERVICE****ALBANY SANITATION CO** 113 S
LYON ST PHONE WA 6-1747**GARDEN SUPPLIES****MULLEN'S**

*SEEDS

*GARDEN SUPPLIES

*NURSERY STOCK

343 W. 1ST AVE. PHONE WA 6-1384

Vollstedt's Green Thumb 410 South
Pacific Blvd WA6-3231△**"Quality Furniture****for Less"**

At Albany's

Leading Home Furniture

Store

FRAGER

Complete Home Furnishers

FIRST AND LYON STREETS
ALBANY, OREGON**G E & WESTINGHOUSE
APPLIANCES****4 BIG FLOORS OF**

Furniture and Floorcoverings

For

Your Home Furnishing Needs

PHONE WA 8-3356

102-112 East First Ave.

GARDEN TOOLSAmes Hardware & Houseware
216 West 1st Ave WA6-2370△**GAS APPLIANCES**Albany Propane Gas Co 828 East
Pacific Blvd WA6-4441△**USED
FURNITURE****BOUGHT AND SOLD**Everything in Household Furniture
New and Used Plumbing Fixtures
Hardware-Electrical Appliances
Johnny's Furniture & Hardware

720 E. 1st Ave.

WA 8-7171

Headquarters
for Gas
Appliances
& Heating
Equipment



**PROPANE
GAS**

**Gas For City
or Country Home**



Complete
Engineering
Service at
No Obligation

**MINT BURNING
GRASS SEED BURNING
CORN DRYING
PROPANE
CUTTING TORCHES**
WA 6-4441

**Albany PROPANE
GAS CO.**
828 E. Pacific Blvd.
The Purple Building on Hwy 99 E

CECIL'S
I G A GROCERY
Open Daily 8:30 to 8:30
Free delivery on all orders of
\$3.00 or more
PLENTY OF FREE PARKING
1005 W. QUEEN AVE. WA 8-9326

BOOLEY BROS GROCERY
HOME STORE-FRIENDLY SERVICE
Free Parking - Free Delivery
226 S. BROADALBIN ST. WA 6-2231

**ERICKSON'S SUPER MARKET 810
S BURKHART ST PHONE
WA 8-7335**

**FIVE CORNERS MARKET 1731 S
MARION ST PHONE WA 8-9373**

**Foodtown Inc 9th & Elm P O Box 412
North Albany WA6-4224**

**FOSS'S MARKET 2725 SANTIAM RD
PHONE WA 6-2836**

**Geary Street Market 2915 South
Geary St WA6-3059**

**HOWARD'S GROCERY W 14TH AVE
& WASHINGTON ST PHONE WA 6-
2555**

**LAKIN'S FIRST AVE GROCERY 1215 E
1ST AVE PHONE WA 6-2833**

SAFeway STORES #258
Groceries Meats
2250 E. PACIFIC BLVD.
WE GIVE GOLD BOND STAMPS

SAFeway STORES #261
Groceries Meats
640 S. PACIFIC BLVD.
WE GIVE GOLD BOND STAMPS

GAS - BOTTLED
Albany Propane Gas Co 828 East
Pacific Blvd WA6-4441

GAS COMPANIES
NORTHWEST NATURAL GAS CO 229 S
BROADALBIN ST PHONE WA 6-4253

GIFTS
Ames Hardware and Houseware
216 West 1st Ave WA6-2370
Ervin's Drug Store Santiam & Geary
WA6-2023

GREETING CARDS
Ervin's Drug Store Santiam & Geary
WA6-2023

GROCERS
BOB'S SUPERETTE 1670 S HILL ST
PHONE WA 8-8130

GUNS
Bill's Sport Shop 806 E 2nd
WA6-2546

HARDWARE
Albany's Complete Home-Owned Store "TRY AMES FIRST
WE HAVE IT"
Featuring HOUSEWARES - CRYSTAL
GIFTS - HARDWARE - TOOLS
& GARDEN TOOLS
Delivery Service
Open Accounts & Budget Plans
**AMES HARDWARE WA 6-2370
AND HOUSEWARE 216 W. 1st Ave.**

HARDWARE

Albany Farm Supply Co
136 S Lyon WA6-3302Δ
Ames Hardware & Houseware
216 W 1st Ave WA6-2370Δ

COAST TO COAST STORES

HARDWARE-HOUSEWARES
PAINT-AUTO SUPPLIES
SEIGLER HEATERS

E. ELDON CLEM, OWNER
330 W. 1ST AVE. WA 6-3036

Johnny's Furniture & Hardware
720 East 1st Ave WA8-7171Δ
Scharpf's Twin Oaks 1115 S Jackson
WA8-3309Δ
Tannich Appliance Dickson's Corral
Santiam Rd WA8-7464Δ
Triangle Hardware 870 S Burkhart
WA6-3716Δ

HATS

Blain Clothing Co Inc The 224 West
1st Ave WA8-8638Δ

HAULING - HEAVY

Albany Sand & Gravel Co 203 North
Broadalbin WA6-2808Δ

HEALTH FOODS

Albany Natural Food Store 105 West
1st Ave WA6-4181Δ

HEATING

(See also Plumbing & Heating)
Albany Propane Gas Co 828 East
Pacific Blvd WA6-4441Δ
Birchfield Appliance & Heating
206 West 2nd Ave WA6-1374Δ
Kern Electric 122 N Broadalbin
WA6-2272Δ (Night) WA6-3915Δ

HOSPITALS

Albany General Hospital 606-620
South Elm WA6-2244Δ

HOTELS

St Francis Hotel 110 Ferry WA8-3359Δ



PITTSBURGH PAINTS
GOULD WATER SYSTEMS
Plumbing & Electrical Supplies
Garden Supplies - Housewares
870 S. Burkhart Albany, Ore.

HOUSEWARES

Ames Hardware & Houseware
216 West 1st Ave WA6-2370Δ
Coast to Coast Stores 330 West 1st
Ave WA6-3036Δ

WHITESIDE'S 130 S ELLSWORTH ST
PHONE WA 6-3576

ICE

Albany Ice & Cold Storage Warehouse
835 West 30th Ave WA6-3137Δ

ICE CREAM

RICH MAID ICE CREAM 1035 E PACIFIC
BLVD PHONE WA 6-9004

INFANTS WEAR

Miller Mercantile Co 301 West 1st
Ave WA6-2425Δ

INSULATION

Seaton Lowell Building Supplies
520 West Pacific Blvd WA8-7545Δ

INSURANCE

Archer & Yancey Real Estate
110 West 2nd Ave WA8-9162Δ
ATLAS LIFE INSURANCE CO 107 S
LYON ST PHONE WA 6-2405
Bankers Life & Casualty Co
1001 W 16th St WA8-7682Δ

(Insurance Cont'd)

CHADWICK & ROBB

INSURANCE

243 W. 3rd St.

Phones WA 8-3304
WA 8-3305

AUTO
BONDS
CASUALTY
FIRE
LIFE

(Insurance Cont'd)

Catt Don Insurance Agency 222 Broad-
albin Room 1 McDowell Bldg
WA6-2046Δ

CHADWICK & ROBB 243 W 3RD AVE
PHONE WA 8-3304 & WA 8-3305

FISHER-BRISCOE INSURANCE 116 W
2ND AVE PHONE WA 6-1536

Linn County Insurance Agency
207 West 1st Ave Citizens Bank
Bldg WA6-1539Δ & WA8-7383Δ

Millegan Don Insurance 811 East
Pacific Blvd WA6-2824Δ

Cont'd



"The only Two-Legged Catt
in the Insurance Business "

**Security - Service
Savings**

McDowell Building - Albany
RES WA 6-3540 OFC. WA 6-2046

FISHER BRISCOE

INSURANCE



CHARLES BRISCOE, CIA

Everything in insurance

WABASH 6-1536

116 W. SECOND AVE.

ALBANY, OREGON

SERVING THE PEOPLE OF THE MID-WILLAMETTE VALLEY FOR
TWENTY-SEVEN YEARS

JACK PEARCE INSURANCE



Complete Insurance Service

HOME FARM BUSINESS



.....Representing....
Oregon Mutual Insurance Co.
American Insurance Group

Ohio Casualty
United Pacific Insurance Co.
Other Leading Companies

.... Offices at...

ALBANY
WA 8-3333
225 S. Broadalbin

HARRISBURG
WY 5-6646

JUNCTION CITY
WY 8-2634

INSURANCE (continued)

Muller & Smith Realtors 123 West 1st
Ave WA6-4291Δ

Pearce Jack Insurance 225 S Broad-
albin WA8-3333Δ

Pontius & Pontius 226 S Ellsworth
WA8-3366Δ

STATE FARM INSURANCE

INSURANCE

T. McKenzie Alexander

L. Wendell Emmett

Agents

333 W. 2ND AVE. WA 6-3363

H. A. Pontius

Mary E. Pontius

PONTIUS & PONTIUS

INSURANCE - REAL ESTATE
LOANS - BONDS
NOTARY PUBLIC



226 Ellsworth



Res. WA 8-9504

Ofc. WA 8-3366

COMPLETE INSURANCE COVERAGE



LEONARD L. WILSON



WILSON, MULLER & SMITH

FOR REAL ESTATE SEE MULLER & SMITH

123 W. 1st.

WA 6-4291

Insurance Cont'd

Tripp & Tripp Oregon Realtors
206 W 1st Ave WA8-3375Δ

**UNITED AMERICAN
LIFE INSURANCE CO.**

G. L. "Bert" Harger - State Mgr

Ph. WA 6-1644 435 E. 3rd Ave.

White Insurance Agency 237 West 3rd
Ave WA6-2692Δ
Wilson Muller and Smith Insurance
123 West 1st Ave WA6-4291Δ

INSURANCE - ACCIDENT

**UNITED AMERICAN LIFE INSUR-
ANCE CO 435 E 3RD AVE
PHONE WA 6-1644**

INSURANCE - AUTOMOBILE

**CHADWICK & ROBB 243 W 3RD AVE
PHONE WA 8-3304 & WA 8-3305**
Pearce Jack Insurance 225 South
Broadalbin WA8-3333
White Insurance Agency 237 West
3rd Ave WA6-2692Δ

INSURANCE - BONDS

Catt Don Insurance Agency 222 Broad-
albin Rm 1 McDowell Bldg
WA6-2046Δ

**CHADWICK & ROBB 243 W 3RD AVE
PHONE WA 8-3304 & WA 8-3305**

Pearce Jack Insurance 225 South
Broadalbin WA8-3333Δ
White Insurance Agency 237 West
3rd Ave WA6-2692Δ

**WHITE
INSURANCE**

WA 6-2692

237 W 3 Third Ave.

INSURANCE - CASUALTY
Chadwick & Robb 243 West 3rd Ave
WA8-3304Δ & WA8-3305Δ
Pearce Jack Insurance 225 South
Broadalbin WA8-3333Δ

INSURANCE - COMMERCIAL
White Insurance Agency 237 West
3rd Ave WA6-2692Δ

INSURANCE - FARM
White Insurance Agency 237 West
3rd Ave WA6-2692Δ

INSURANCE - FIRE
**CHADWICK & ROBB 243 W 3RD AVE
PHONE WA 8-3304 & WA 8-3305**

Pearce Jack Insurance 225 South
Broadalbin WA8-3333Δ
White Insurance Agency 237 West 3rd
Ave WA6-2692Δ

INSURANCE - GROUP
Oregon Physicians Service 225 South
Broadalbin WA8-3333Δ

INSURANCE - HEALTH
Oregon Physicians Service 225 South
Broadalbin WA8-3333Δ

**UNITED AMERICAN LIFE INSUR-
ANCE CO 435 E 3RD AVE
PHONE WA 6-1644**

INSURANCE - HOSPITAL
Oregon Physicians Service 225 South
Broadalbin WA8-3333Δ

INSURANCE - TRUCK
Pearce Jack Insurance 225 South
Broadalbin WA8-3333Δ

INSURANCE - LIFE

CHADWICK & ROBB 243 W 3RD AVE
PHONE WA 8-3304 & WA 8-3305

UNITED AMERICAN LIFE INSUR-
ANCE CO 435 E 3RD AVE
PHONE WA 6-1644

White Insurance Agency 237 West
3rd Ave WA6-2692Δ

INVESTMENTS

HAMILTON FUNDS INC.	
Established in 1931	
INVESTMENTS	
Harley Beasley, Asst Dist Mgr	
1240 S. GALE ST.	WA 6-3133

J. HENRY HELSER & CO.	
INVESTMENT MANAGEMENT	
GORDON W. PETERSON, RESIDENT	
MANAGER	
2202 E. 9TH AVE.	ALBANY
PHONE WA 8-7601	

VITAL INFORMATION

AT YOUR FINGER - TIPS

Thousands of people who were formerly strangers to the City Directory are consulting it on questions of citizenship, employment, source of supply, communication, etc. Also, directory usage is up among regular subscribers.

**MORE PEOPLE
ARE SEEING CITY DIRECTORY ADS**

DON'T USE AN OLD DIRECTORY

One Address taken from an old Directory may send you miles out of the way and waste a whole day's time. You take pride in keeping a fresh stock of merchandise on your shelves. . . .

IRON ORNAMENTAL

Reimer's Building Supply 1085 West
6th Ave WA6-3151Δ

IRRIGATION & YARD
SPRINKLING

EQUIPMENT SALES & SERVICE CO.
IRRIGATION AND YARD SPRINKLING
All makes of Motors and Pumps
Sold, Rewound, Repaired
E. PACIFIC BLVD. & GEARY
Phone - Day - WA 8-7692
Phone - Night - WA 6-2658

JEWELERS

FOLEY'S JEWELRY
DIAMONDS - WATCHES
Clock and Watch Repairing
115 W. 2ND AVE. WA 6-1461

French's Jewelry 326 West 1st Ave
WA8-7463Δ

Ritchie Maurie Jewelers 133 South
Broadalbin WA6-2055Δ

W R TEN BROOK

JEWELERS
JEWELRY - SILVER - DIAMONDS
WATCHES - REPAIRING
201 W. 2ND AVE. PHONE WA 8-9684

KITCHEN AID

Valley Service 333 South Lyon
WA6-2874Δ

KRAFT LINERBOARD

WESTERN KRAFT CORP P O BOX
466 MILLERSBURG RD PHONE
WA 6-2281

LABORATORIES

Albany Clinic Laboratory 1050 West
7th Ave WA8-8313Δ



ALBANY'S JEWELERS SINCE 1879

WATCHES
DIAMONDS

SILVER CHINA

GIFTS

Expert Repair Service

326 W. First WA 8-7463

LADIES READY TO WEAR

(See also Women & Childrens Apparel)
Miller Mercantile Co 301 West 1st Ave
WA6-2425Δ

Penney J C Co 317 West 1st Ave
WA8-3316Δ

LANDSCAPING

Terrace Lawn Gardens County Farm
Rd Rt 3 Bx 886 WA6-1924Δ

MAURIE RITCHIE JEWELER

Diamonds - Watches - Jewelry
Radio - Small Appliances
Expert Watch & Jewelry Repairing



FRIENDLY CREDIT
133 S. Broadalbin WA 6-2055

**FAMOUS
CUSTOM LAUNDERED
SHIRTS**

- ✓ Look Better
- ✓ Fit Better
- ✓ Feel Better

**ONE DAY SERVICE
IN AT 10 OUT AT 5**

A Complete Laundry Service

**FAMILY—COMMERCIAL
LINEN RENTAL**

Ph. WA 8-3377

Albany * *

* * **Laundry**
& DRY CLEANERS

200 S. Ferry

(Loans Cont'd)

PUBLIC FINANCE CORP OF ALBANY
233 W 2ND AVE P O
BOX 353 PHONE WA 6-4444

Tripp & Tripp Oregon Realtors
206 W 1st Ave WA8-3375Δ
Wilson Muller & Smith Insurance
123 W 1st Ave WA6-4291Δ

LUGGAGE

HAMILTON'S 3RD AVE & BROADALBIN
ST PHONE WA 8-7345

LUMBER

**MILLER-HAINES BUILDING
SUPPLY**

**LUMBER BUILDING SUPPLIES
PAINT HARDWARE**
950 S. GEARY ST. WA 8-8168

SCHARPF'S TWIN OAKS 1115 S JACKSON
ST PHONE WA 8-3309

(Lumber Cont'd)

LAUNDRIES

ALBANY LAUNDRY & DRY CLEANERS
2ND & FERRY PHONE WA 8-3377

LIVESTOCK BUYING

Nebergall D E Meat Co P O Box 188
(East end of Front St) WA8-3620Δ

LOAM

Albany Sand & Gravel Co 203 North
Broadalbin WA6-2808Δ

LOANS

CITIZENS BANK OF ALBANY 1ST AVE
& ELLSWORTH PHONE WA 6-4221

Forster Finance Co 207 West 1st Ave
Citizens Bank Bldg WA8-7383Δ
Muller & Smith Realtors 123 West 1st
Ave WA6-4291Δ

**SCHARPF'S
TWIN OAKS**

**BUILDERS'
SUPPLY CO.**

**"FOR ALL
BUILDING
NEEDS"**

**PHONE
WA 8-3309**

1115 South Jackson
ALBANY, ORE.

Lumber Cont'd

**SEATON LOWELL BUILDING SUP-
PLIES 520 W PACIFIC BLVD
PHONE WA 8-7545**

MACHINE SHOPS

**JOHNSON J N MACHINE WORKS 101
N JACKSON ST PHONE WA 8-3583**

MASONRY CONTRACTORS

**Mortarless Block Co 531 South Geary
WA8-3602Δ**

MEATS

**Erickson's Super Market 810 South
Burkhart WA8-7335Δ
Foodtown Inc 9th & Elm P O Bx 412
WA6-4224Δ**

**HARRY'S MARKET 1005 W QUEEN AVE
PHONE WA 6-2271**

**McDonald's Market 217 South Main
WA8-3533Δ**

**Safeway Stores #258 2250 E Pacific
Blvd**

Safeway Stores #261 640 S Pacific

MEATS - FROZEN

**Randy's Frozen Meats Inc 1230 East
1st Ave WA8-7113Δ**

MEATS - WHOLESALE

**Nebergall D E Meat Co P O Bx 188
(East end of Front St) WA6-1565Δ**

STEEN BROS.

**WHOLESALE MEATS
HARVEY A. STEEN, PRESIDENT
CECIL M. STEEN, VICE PRESIDENT
HERDIS SELVOG, SECRETARY
CARL STEEN, TREASURER
WALTER STEEN, DIRECTOR
ROY STEEN, DIRECTOR
W. 7TH & BROADWAY ALBANY
PHONE WA 6-4771**

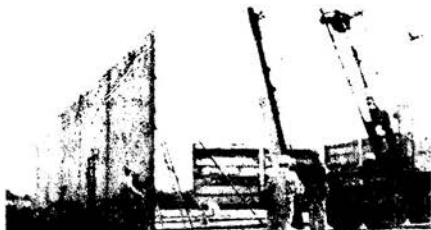

PRE-CAST CONCRETE BUILDINGS ERECTED

NONE TOO LARGE OR TOO SMALL

Mortarless Block Co.

L. L. Wald, Owner

- * Concrete Stave Silos Erected
- * All Types & Sizes Building Blocks
- * Drain Tile
- * Roof Tile
- * All Types Masonry Contracting

531 N. GEARY
WA 8-3602

D.E. Nebergall

MEAT CO.

FEATURING

DENCO

MEAT PRODUCTS

HAMS
LARD

BACON
SAUSAGES

Complete Line of Quality and

INSPECTED

FRESH MEATS

East End of Front St. at Fulton

WA 6-1565

**LIVESTOCK
BUYING WA 8-3620**

昌華

**WAH CHANG
CORPORATION
ALBANY DIVISION**

**PRODUCERS OF
REFRACTORY METALS**

**Zirconium, Hafnium, Columbium
Tantalum, Tungsten, Molybdenum**

WAH CHANG CORPORATION

ALBANY, OREGON

WA 6-4211

MEN'S FURNISHINGS

(See also Clothing - Mens)

PHIL SMALL STORE FOR MEN & BOYS

SHIRTS SHOES MEN'S CLOTHING
 PENDLETON SHIRTS
 PHIL SMALL ELMER S. KYLE
 PARTNERS
 100 W. 1ST AVE. PHONE WA 6-2024

METALS - REFRACTORY

WAH CHANG CORP 1600 OLD
 PACIFIC HWY PHONE WA 6-4211
 See ad on Page 47

MILLWORK

Edwards Albany Planing Mill Inc
 101 E Water Ave WA8-3141Δ
 Seaton Lowell Building Supplies
 520 West Pacific Blvd WA8-7545Δ
 Shorty's Cabinet Shop & Building
 Supplies 1600 South Ferry
 WA6-1961Δ

MIRRORS

ALBANY GLASS & BUILDING SUPPLY
 129 E 2ND AVE PHONE WA 8-7676

Smith Glass Inc 101 West Water
 (Lyon & Water) WA8-7161Δ

MOBILE HOMES

(See also Trailers - Sales & Service)
 South Side Trailers Rt 3 Bx 1011
 WA8-7473Δ

MOTELS

AL-RAY MOTEL 2727 E PACIFIC
 BLVD PHONE WA 6-4246

HUB COURT 1335 S WASHINGTON ST
 PHONE WA 8-3423

Marco Polo Motel 2410 East Pacific
 Blvd WA6-4401Δ

MOVING & STORAGE

Bekins Moving & Storage 530 West
 Queen WA6-2221Δ

Cummings Transfer & Storage
 740 West 29th Ave WA8-3385Δ

Edick Larson Oil Heat 740 West 29th
 Ave WA8-3385Δ

**CUMMINGS TRANSFER
and STORAGE**

740 W. 29th WA 8-3355

**also
Mayflower****LOCAL - LONG DISTANCE
HAULING**

Moving - Storage - Packing
 Crating

**NEW CONCRETE-SPRINKLER
 WAREHOUSE**

MUSIC STORES

Sarchet Music Co 208 West 2nd Ave
 WA8-3244Δ

MUSICAL INSTRUMENTS

**JOHNNY WALKER'S
 PIANO & MUSIC CENTER
 RENT TO OWN**

Famous Name Band Instruments
 Olds--LeBlanc--Buffet--- Conn
 Also Famous Makes

PIANOS-----ORGANS

Complete Instrument Repairing
 327 W. 1ST AVE. PHONE WA 8-3161

MUTUAL FUNDS

HAMILTON FUNDS INC.
HARLEY BEASLEY,
ASSISTANT DISTRICT MANAGER
 1240 S. GALE ST. PHONE WA 6-3133

NEWSPAPERS

ALBANY DEMOCRAT-HERALD 138
 W 6TH AVE PHONE WA 6-2211

NURSERIES

Mullens Seed Store 843 West 1st Ave
 WA6-1384Δ

Terrace Lawn Gardens County Farm
 Road Rt 3 Bx 886 WA6-1924Δ

Vollstedt's Green Thumb 410 South
 Pacific Blvd WA6-3231Δ

LINN COUNTY'S ONLY DAILY
NEWSPAPER
ALBANY DEMOCRAT HERALD

First in Local and National News with a
Daily Net Paid Circulation Almost 12,000

138 W. 6TH AVE.

WA 6-2211

OFFICE EQUIPMENT &
SUPPLIES

Albany Typewriter Exchange 1225 East
Pacific Blvd WA8-7633△

DUEDALL-POTTS STATIONERS—
OFFICE EQUIPMENT-SUPPLIES
STATIONERY-RUBBER STAMPS
231 S. BROADALBIN ST. WA 6-2026

KING'S OFFICE EQUIPMENT

ELECTRIC TYPEWRITERS
ADDING MACHINES
CALCULATORS
GESTETNER

Sales Supplies Service
465 S. PACIFIC BLVD. WA 6-9228

RAWLINGS STATIONERY &
PRINTING COMPANY

Office and School Supplies
Stationery and Greeting Cards
Globe Wernicke Office Furniture
121 BROADALBIN ST. WA 8-3383

OIL DISTRIBUTORS

MORROW BART-MOBIL OIL CO 200
S CHICAGO ST PHONE WA 6-4107

Stambaugh Oil Co 236 East 1st Ave
WA8-8451△

OILS - FUEL

MORROW BART-MOBIL OIL CO 200
S CHICAGO ST PHONE WA 6-4107

OILS - HEATING

MORROW BART-MOBIL OIL CO 200
S CHICAGO ST PHONE WA 6-4107

**TERRACE LAWN
GARDENS**

URIAH ROTH



Complete Selection of Ornamental Trees &
Shrubs, Annuals, Perennials
Espaliered and Dwarf Fruit Trees

Experts in Plastic Film & Pebble
Installations - Eliminate Maintenance

COMPLETE LANDSCAPE SERVICE
CALL WA 6-1924

Take Old Corvallis Hy. 2½ mi From
Calapooia Bridge

County Farm Rd, Rt. 3, Box 886

OPHTHALMOLOGIST

Carlson Dr A Eugene 925 West 9th
WA6-2872△

OPTOMETRISTS

Albany Vision Clinic
James L Clunes
C Merle Landes
Wm E Shackelford
425 West 2nd Ave WA6-1541△
(Optometrists Cont'd)

(Optometrists Cont'd)

Hammericksen Dr Mark 205 West 2nd
Ave WA6-3041Δ
Sahlstrom Dr T W 225 West 2nd Ave
WA8-3233Δ

ORGANS

Sarchet Music Co 208 West 2nd Ave
WA8-3244Δ

PAINT**BILL MURPHY'S PAINT &
WALLPAPER**

**DUTCH BOY PAINTS
PAINTING CONTRACTORS**
321 W. 2ND AVE. PHONE WA 8-8503

Coast to Coast Stores 330 West 1st
Ave WA6-3036Δ
Edwards Building Supply 103 West 1st
Ave WA8-3141Δ

PITTSBURGH PAINTS

**SOLD BY
TANNICH APPLIANCE
SANTIAM ROAD - DICKSON CORRAL
PHONE WA 8-7464**

Scharpf's Twin Oaks 1115 S Jackson
WA8-3309Δ

**SEATON LOWELL BUILDING SUP-
PLIES 520 W PACIFIC BLVD
PHONE WA 8-7545**

PAINTING CONTRACTORS

**MURPHY BILL PAINT & WALL-
PAPER 321 W 2ND AVE
PHONE WA 8-8503**

PAPER MANUFACTURERS

**WESTERN KRAFT CORP P O BOX
466 MILLERSBURG RD PHONE
WA 6-2281**

PATIO EQUIPMENT &
SUPPLIES

Reimer's Building Supply 1085 West
6th Ave WA6-3151Δ

Edwards

BUILDING SUPPLY



Full line of.....

W. P. FULLER PAINTS & SUNDRIES

GULISTAN CARPET WALLPAPER

One of the largest selections
in the valley

DECORATOR SERVICE



WA 8-3141
or
WA 6-2991

103 West 1st Ave.

PAVING CONTRACTORS

WESTERN PAVING & CONSTRUCTION
CO P O BOX 262 KENNEL RD
PHONE WA 6-3161

PETROLEUM PRODUCTS

Oberson H L & Sons Union Oil Co
Queen Ave at Washington P O Bx 227
WA8-7552Δ

ASPHALT PAVING

PAVING-GRADING-ROCKING-ROADS
STREETS - DRIVEWAYS
INDUSTRIAL AREAS

WA 6-3161

P. O. Box 262 Kennel Road

WESTERN
PAVING & CONSTRUCTION CO.



Western Kraft Corporation

Albany, Oregon

A VITAL SEGMENT OF THE ALBANY ECONOMY

The Western Kraft plant is located on a 100 acre tract about $3\frac{1}{2}$ miles north of Albany, Oregon. This area was selected primarily because of its central location in relation to the supply of wood chips from the surrounding timber areas. The plant is designed for the production of quality paper board from virgin douglas fir that was formerly burned and products are utilized in the manufacture of paper boxes.



PHOTO FINISHING

Hurley's Drug Store 204 West 1st Ave
WA6-2703Δ

PHOTOGRAPHER

Fisher Photographs 333 West 1st Ave
WA8-7235Δ

PHOTOGRAPHIC EQUIPMENT
& SUPPLIES

Lee's Camera Shop 118 East 1st Ave
WA8-9642Δ

Mason's Drug Stores 318 West 1st
Ave WA8-8239Δ

Mason's Drug Stores 522 South
Ellsworth WA6-3588Δ

PHYSICIANS & SURGEONS

Albany Clinic Laboratory 1050 West
7th WA8-8313Δ

Alden Dr Warren H 410 S Fulton
WA6-1611Δ

Bohl Dr George W 1050 W 7th Ave
WA8-8313Δ

Carlson Dr A Eugene 925 West 9th Ave
WA6-2872Δ

Deems Dr T R 802 East Queen
WA6-3522Δ

Endicott Dr W R Jr 750 West Queen
WA6-4241Δ

Johnstone Dr Arthur 103 South Main
WA6-1411Δ

Mack Dr Edwin R Albany Clinic
1050 West 7th Ave WA8-8313Δ

Medical Clinic - Dr Arne S Jensen Jr
909 S Elm WA8-3321Δ

O'Neill Dr Harold P 1050 West 7th Ave
WA8-8313Δ

Roley Dr Willard C 530 S Ellsworth
WA6-1712Δ (if no answer WA6-4476)

Varga Dr Julius 528 S Ellsworth
WA6-3503Δ

Ward Dr Curtis 1050 West 7th Ave
WA8-8313Δ

Williams Dr Oscar K 938 West 8th Ave
WA6-4201Δ

Yaillen Dr Carl S 340 S Washington
WA8-7212Δ

PHYSICIANS & SURGEONS
OSTEOPATHIC

Howells Dr A P 306 Broadalbin
Title & Trust Bldg WA6-2131Δ

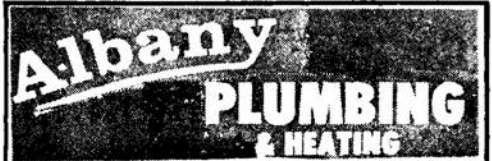

PLUMBERS

COMMERCIAL
RESIDENTIAL

- Emergency Service
- New Work and Remodeling
- Repairs
- Hot Water Radiant Heating Installations and Repairs
- Gas Installations and Repairs

PLUMBING FIXTURES

By

AMERICAN-STANDARD
CRANE—BRIGGS

WATER HEATERS

By

MISSION—NATIONAL
CRANE & OTHERS

— For Estimates Call —

WA 6-3621

200 N. BAKER

After 5 P.M. . . . WA 6-3286

PHYSICIANS & SURGEONS (con't)
OSTEOPATHIC

Jordan Dr George L 203 West 1st Ave
Citizens Bank of Albany Bldg
WA6-3313Δ

PIANOS

Walker Music Co 327 West 1st Ave
WA8-3161Δ

PICTURE FRAMING

Fisher Photographs 333 West 1st Ave
WA8-7235Δ

PLASTER ITEMS

Scharpf's Twin Oaks 1115 S Jackson
WA8-3309Δ

PLUMBING FIXTURES

ALBANY PLUMBING & HEATING
200 N BAKER ST PHONE WA 6-
3621

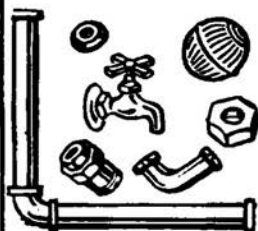
LINN PACIFIC**MECHANICAL
CONTRACTORS****PLUMBING - HEATING
& SHEET METAL****SALES AND
SERVICE****WA 8-3388****3415 South Pacific Highway****PLUMBING & HEATING****(See also Heating)****ALBANY PLUMBING & HEATING
200 N BAKER ST PHONE WA 6-
3621****Dirrett & Davis Plumbing & Heating
401 West 1st Ave WA8-7557△****Linn Pacific Mechanical Contrs
3415 S Pacific Blvd WA8-3388△****PLYWOOD****Scharpf's Twin Oaks 1115 S Jackson
WA8-3309△
Seaton Lowell Building Supplies
520 West Pacific Blvd WA8-7545△****POST OFFICES****United States Post Office 240 West 2nd
Ave WA8-7454△****POTTERY****Vollstedt's Green Thumb 410 South
Pacific Blvd WA6-3231△****PRESCRIPTIONS****Ervin's Drug Store Santiam & Geary
WA6-2023△****Hurley's Drug Store 204 West 1st Ave
WA6-2703△****PUMPS****Schoen Electric Motor Service
626 West Queen (day phone)
WA6-3080△ (night phone) WA8-9498△****RADIATOR SHOPS****AL'S RADIATOR SHOP 2142 SANTIAM
HWY PHONE WA 6-3812****OUT OF SIGHT-OUT OF MIND
OUT OF BUSINESS**

The importance of keeping firm and product names in the public eye is recognized by all business men. It is astonishing to see how a firm or product will slip into the limbo of the forgotten, if not persistently advertised.

The City Directory is the natural medium for keeping a business or product name in the spotlight. Insist on being well represented in its pages.

MORE ADVERTISING

IMPACT

ON K-GAL RADIO

Serving Oregon's Fastest Growing Market

1000 WATTS OF MUSIC & NEWS

OUTSTANDING ANNOUNCING

ATTENTION DEMANDING SPOTS

MUSIC PROGRAMMED FOR.....

Most of the People Most of the Time

Remote Broadcasting Facilities - Remote Equipment

BROADCAST SERVICES IN ALBANY AND LEBANON

**BONDED
TECHNICIANS**

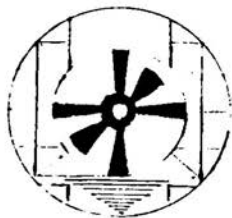

**TELEVISION
RADIO—HI-FI**

**SALES—SERVICE
INSTALLATION**

TV RENTALS SOUND TRUCK AND EQUIPMENT RENTAL SERVICE—ANYWHERE

WA 6-3076

**GENERAL ELECTRIC
ADMIRAL**

**LARGE SELECTION OF
EXCELLENT USED TV'S**

You Name It - We Service It

**All Work Guaranteed
Pick Up & Delivery**

"Mac" McLain

MAC'S TV SERVICE

1643 E. PACIFIC BLVD. - ALBANY, ORE.

RADIO STATIONS

K A B Y RADIO "THE MIGHTY 990"
233 W 3RD AVE PHONE WA 6-3719

KGAL Radio 5th & Ellsworth
WA6-2223Δ

K W I L RADIO STATION SANTIAM
HWY P O BOX 485 PHONE WA 6-2233

RADIO & TELEVISION -
SALES & SERVICE

MAC'S TV SERVICE 1640 E PACIFIC
BLVD PHONE WA 6-3076

Penney J C Co 317 West 1st Ave
WA8-3316Δ

Russ Radio & TV 931 East Pacific Blvd
WA6-1364Δ

Sarchet Music Co 208 West 2nd Ave
WA8-3244Δ

Valley Service 333 South Lyon
WA6-2874Δ

RAILINGS - ALUMINUM &
WROUGHT IRON

Reimers Building Supply 1085 West
6th Ave WA6-3151Δ

REAL ESTATE

Archer & Yancey Real Est 110 West
2nd Ave WA8-9162Δ

CAUSBIE AGENCIES 832 S LYON ST
PHONE (OFC) WA 6-2237 & (RES)
WA 8-3879

GINTHER REALTY CO 218 W 3RD
AVE PHONE WA 8-9696

(Real Estate Cont'd)

**ARCHER & YANCEY
REAL ESTATE**

- * Residential
- * Business
- * Farms
- * Loans
- * Insurance

WA 8- 9162

110 W. 2nd Ave. Albany, Oregon

**Ginther
Realty Co.**

REALTOR

PHONE

WA 8-9696

218 West Third Ave.

Albany, Oregon

Res. Phone WA 6-3040

H. A. Pontius

Mary E. Pontius

PONTIUS & PONTIUS

INSURANCE - REAL ESTATE
LOANS - BONDS
NOTARY PUBLIC



226 Ellsworth



Res. WA 8-9504

Ofc. WA 8-3366

Causbie Agencies

JEFF CAUSBIE, REALTOR
INSURANCE & REAL ESTATE

Exclusive Service on Exclusive
Listings

**HOMES - FARMS - ACREAGES
BUSINESS OPPORTUNITIES**

Member Multiple Listing Bureau

JEFF CAUSBIE RES. WA 8-3879

832 S. Lyon St.

WA 6-2237

EXPERIENCED IN INDUSTRIAL SALES, FARMS, HOMES,
& COMMERCIAL PROPERTIES

MULLER & SMITH, REALTORS

See Us For Loans On Real Property



SEE WILSON, MULLER & SMITH
FOR INSURANCE

123 W. 1st.
WA 6-4291

(Real Estate Cont'd)

HENSHAW REALTY

*RESIDENTIAL
*BUSINESS
*FARMS

120 S. FERRY ST. PHONE WA 6-4277

Muller & Smith Realtors 123 West
1st Ave WA6-4291△

POLLOCK REALTY 107 S LYON ST
P O BOX 434 PHONE WA 6-3659

Pontius & Pontius 226 S Ellsworth
WA8-3366△ (See ad on Page 55)
Strout Realty 904 E Pacific Blvd
WA8-3373△

Tripp & Tripp Oregon Realtors
206 West 1st Ave WA8-3375△

Wilson Muller & Smith Insurance
123 West 1st Ave WA6-4291△

REAL ESTATE LOANS

Pontius & Pontius 226 S Ellsworth
WA8-3366△

RECORDS

Sarchet Music Co 208 West 2nd Ave
WA8-3244△



REAL ESTATE LOANS
APPRAISALS INSURANCE

206 W. 1st.

WA 8-3375

STROUT REALTY

F. E. Drushella - P. W. Drushella
Leo Metcalf - Hal Briggs

Albany-State Headquarters

Evenings Dial WA 6-1846 & 6-2333

FREE LISTINGS CATALOGUE
INSURANCE

STROUT Sells Real
Estate

904 E. Pacific Blvd. on Hwy. 99E.

Dial WA 8-3373

REFRIGERATORS

Valley Service 333 South Lyon
WA6-2874△

RESTAURANTS

TOM TOM DRIVE-IN 3200 E 2ND AVE
PHONE WA 8-7898

ROAD CONSTRUCTION

Albany Sand & Gravel Co 203 North
Broadalbin WA6-2808△

Albany Rock Products Co.

**SAND AND GRAVEL
CRUSHED ROCK**
(1/4" up to 2")
FILL MATERIAL



**ASPHALT PAVING
EXCAVATING
BAR AND
PIT RUN GRAVEL**

No Job too Large or too Small

We Invite Your Inspection of Our Products and Equipment

SANTIAM HIGHWAY EAST - ALBANY, OREGON

OFFICE
WA 8-3031

-PHONES-

HOME
WA 6-3954

ROCK - CRUSHED
Albany Rock Products Rt 1 Bx 232K
WA8-3031Δ

RUBBER STAMPS
Duedall-Potts Stationers 231 South
Broadalbin WA6-2026Δ

ROOFING
Scharpf's Twin Oaks 1115 S Jackson
WA8-3309Δ

RUG CLEANING
Richards Cleaners 623 South Lyon
WA8-7498Δ

SEATON LOWELL BUILDING SUP-
PLIES 520 W PACIFIC BLVD
PHONE WA 8-7545

USE OUR LIBRARY OF OUT-OF-TOWN CITY DIRECTORIES

A library of City Directories is maintained by the publisher at the Chamber of Commerce for reference purposes - free to the public in this area. You are invited to consult this library at any time. The books cannot be loaned out.

Sand & Gravel

6 Mixer Trucks
at Your Service

READY - MIX CONCRETE

to Specifications

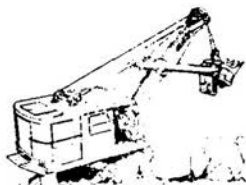
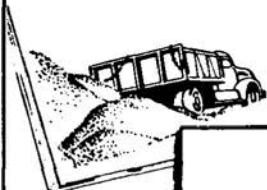

**WA
6-2808**

Albany SAND & GRAVEL CO.

Serving Albany Since 1910

Anywhere in
The Willamette Valley

- Bulldozer & Shovel Work
- Structural Excavating
- Ditch Digging - Fill Work
- Logging Road Construction

**HEAVY
HAULING**

203 North Broadalbin

TRACTORS, SHOVELS, DONKEY, ETC.

FIRST FEDERAL

SAVINGS & LOAN ASSOCIATION OF ALBANY



"A little off the top." That's all it takes to build a savings account... trim a little off the top of each pay check. Then pay yourself first by saving those trimmings at our Insured Savings and Loan Association - where your money is safe and earns excellent returns.



Current Dividend Rate 4% Per Annum

MEMBER OF THE SAVINGS AND LOAN FOUNDATION, INC.,

231 W. 2ND AVENUE
ALBANY, OREGON

**PHONE
WA 8-3393**

Jenks - White Seed Company

PHONE ALBANY
WA 6-1561

FAR WEST BRAND SEEDS



BUYERS- SHIPPERS - IMPORT-EXPORT WHOLESALE & BAG LOT

FIELD and FARM SEEDS

WAREHOUSES AT

Albany - Salem - Harrisburg - Tangent - North Coast Seed Co.
at Portland - Seattle

OFFICE - WATER AND MADISON

SAND & GRAVEL

Albany Rock Products Rt 1 Bx 232K
WA8-3031Δ

Albany Sand & Gravel Co 203 North
Broadalbin WA6-2808Δ

Fifth Street Ready Mix 1042 W 5th Ave
WA8-7373Δ

Hub City Concrete 430 N Geary
WA6-4902Δ & WA6-2145Δ

SAVINGS & LOAN ASSOCIATIONS

FIRST FEDERAL SAVINGS & LOAN
ASSN OF ALBANY 231 W 2ND AVE
PHONE WA 8-3393

SEED CLEANING

Lilly Charles H Co Water at Main
WA8-3391Δ

SEED - FARM

Jenks-White Seed Co P O Bx 385
(corner Madison & Water) WA6-1561Δ
Lilly Charles H Co Water at Main
WA8-3391Δ

SEED - FIELD

Jenks-White Seed Co P O Bx 385
(corner Madison & Water)
WA6-1561Δ
Lilly Charles H Co Water at Main
WA8-3391Δ



THE EMBLEM OF PURITY
SINCE 1885

Modern Cleaning Plant Bulk Facilities

- . DRY FERTILIZERS
 - . INSECTICIDES
 - . WEED SPRAYS
 - . ANHYDROUS AMMONIA
- Handlers of All
Oregon Seeds

The Chas. H. Lilly Co.
Water and Main WA 8-3391

SEEDS

ALBANY FEED & SEED 9TH & JACK-
SON ST P O BOX 345 PHONE WA 6-
2269

Jenks-White Seed Co P O Bx 835
(corner Madison & Water)
WA6-1561Δ

Lilly Charles H Co Water at Main
WA8-3391Δ

Mullen's Seed Store 343 West 1st Ave
WA6-1384Δ

SEPTIC TANK SPECIALISTS



**Commercial - Industrial
Residential**

- Construction
- Modification
- Sewers Installed

**Consult Us About Your
Drainage Problems**

Drain Lines Installed

**All Installation Approved
by Board of Health**

**Ditch Digging and Leveling
Grading—With Small Cat
Cesspools and Basements
Pumped**

**Odorless, Heavy Duty
Equipment**

**No Job Too Large or
Too Small**

ESTIMATES

**No Extra Charge for Going
Anywhere in Linn County**

RAY'S Septic Tank Service

Serving Linn County for 15 Years
From 1946 to 1961

Dial WA 8-8331

If no ans. Call Lebanon AL 8-4811

CAL NORED, OWNER
Rt. 3, Box 893, County Farm Rd.
ALBANY

SEPTIC TANK CONSTRUCTION

Ray's Septic Tank Service Rt 3 Bx 893
County Farm Rd WA8-8331Δ &
AL8-4811Δ

SEPTIC TANK - MODIFICATION

Ray's Septic Tank Service Rt 3 Bx 893
County Farm Road WA8-8331Δ
& AL8-4811Δ

SEPTIC TANK SERVICE

Ray's Septic Tank Service Rt 3 Bx 893
County Farm Road WA8-8331Δ
& AL 8-4811Δ

SERVICE BUREAU

(See also Collection Agencies)
Professional Service Bureau, Inc
127 S Broadalbin WA8-3443Δ

SERVICE STATIONS

BUCK & PETE'S SHELL SERVICE
1208 E PACIFIC BLVD PHONE
WA 6-9126

**CHANDLER'S BOB TEXACO W PACIFIC
BLVD & CALAPOOIA PHONE WA 8-
7150**

Courtesy Corner 1515 South Calapooia
WA8-8264Δ

**HAROLD'S MOBIL SERVICE 231 S ELLS-
WORTH ST PHONE WA 6-9049**

Hoffy's Chevron Service 831 Elm St
WA6-3927Δ

**HOWARD'S SHELL SERVICE W 14TH
AVE & WASHINGTON ST PHONE
WA 6-2555**

Service Stations Cont'd

PROFESSIONAL SERVICE BUREAU, INC.

WE COLLECT ANYWHERE

WA 8-3443

127 S. BROADALBIN

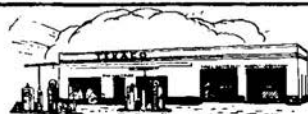

W. Pacific Blvd. & S. Calapooia
Across from Safeway's Shopping Center



We Give S & H
Green Stamps

CALL WA 8-7150

BOB CHANDLER'S TEXACO

**TRUAX
SERVICE STATION
GAS FOR LESS**

B. F. Goodrich Tires, Batteries &
Accessories

Lubrication - All Brands of Oil

WA 6-4098

Open 7 a. m. to 10 p. m.
7 Days a Week

S. Pacific Blvd. & Washington

**HAROLD'S
MOBILE SERVICE**



MOBILE TIRES

**BATTERIES
ACCESSORIES**

Motor Tunes - Brake Service
LUBRICATION-WASH JOBS

231 S. Ellsworth

WA 6-9049



JIM'S

**COURTHOUSE
SERVICENTER**

**COMPLETE BRAKE SERVICE
AND THE**

**BEST WAX JOB IN TOWN
WA 6-9115**

514 S. Ellsworth

Downtown Albany

SERVICE STATIONS (con't)

JIM'S COURTHOUSE SERVICENTER

514 S ELLSWORTH ST PHONE
WA 6-9115

Meader's Texaco 3rd & Washington
WA6-3504Δ

**SCOTT TOM CHEVRON SERVICE 1757
E PACIFIC BLVD PHONE WA 6-1891**

Stambaugh Oil Co 236 East 1st Ave
WA8-8451Δ

**SUTTON'S DRIVE IN 3411 S PACIFIC
BLVD PHONE WA 8-7391**

**TOWN & COUNTRY CHEVRON SERV
505 NW CORVALLS RD PHONE
WA 6-9129**

Truax Service Station South Pac Blvd
at Washington WA6-4098Δ

SEWER INSTALLATION

Ray's Septic Tank Service Rt 3 Bx 893
County Farm Rd WA8-8331Δ &
AL 8-4811Δ

**PICK-UP AND DELIVER
PHONE WA 6-3504**



**MEADER'S
TEXACO**



Free Wash with Lube, Oil Change
Filter Change, Firestone Batteries
and Accessories

Wheel Balancing-Mufflers-Washing
Weekdays 7. a. m. - 6:30 p. m.
3rd & Washington

SHEET METAL

Linn Pacific Mechanical
Contractors 3415 South Pacific
Blvd WA8-3388Δ

SHIRTS

Edwards Men's Wear 325 West 1st Ave
WA8-3133Δ

SHOE REPAIRING

Musgrave Shoe Shop 336 East 1st Ave
WA6-4623△

SHOES

Blain Clothing Co Inc The 224 West 1st
Ave WA8-8638△

Edwards Men's Wear 325 West 1st Ave
WA8-3133△

HAMILTON'S 3RD AVE & BROADALBIN
ST PHONE WA 8-7345

LONG'S SHOE STORE

AIR-STEP LIFE' STRIDE
ROBLEE

PEDWIN REDWING
BUSTER BROWN

234 W 1ST. AVE. WA 8-8537

Penney J C Co 317 West 1st Ave
WA8-3316△

PHIL SMALL STORE FOR MEN &
BOYS 100 W 1ST AVE PHONE
WA 6-2024

SIGNS

ALBANY NEON SIGNS INC.
SALES SERVICE RENTALS
NEON PLASTIC
212 E. 1ST AVE. ALBANY
PHONE WA 8-9447

SILVER

Ten Brook W R Jewelers 201 West
2nd Ave WA8-9684△

SOUND SYSTEMS &
EQUIPMENT

Home of Sound 334 West 2nd Ave
WA6-2997△

SPORTING GOODS

Bill's Sport Shop 806 East 2nd Ave
WA6-2546△

Oregon Outfitters 132 West 1st Ave
WA6-4021△

Sportsman The 136 South Ferry
WA8-8266△



The Sportsman

Gene Bartel

Complete Line Of

- *Gunsmithing
- *Hobby Supplies
- * Bear Archery
- * Sporting Goods
- * Skin Diving Equipment
- * Mac Gregor Athletic
Equipment
- * Guns and Ammunition
- * Fishing Tackle



136 FERRY

WA 8-8266

(Sporting Goods Cont'd)

VINCE BARRETT SPORTS
WILSON ATHLETIC
EQUIPMENT

Sporting Goods Fishing Tackle
Ammunition Toys

Vince Barrett, Owner
211 W. 2nd Ave. WA 8-3143

STATIONERY

Duedall-Potts Stationers 231 South
Broadalbin WA6-2026△

STEREO PHONOGRAPHS

Sarchet Music Co 208 West 2nd Ave
WA8-3244△

SUNDRIES

Cecil's IGA Grocery 1005 West
Queen WA8-9326△

Hurley's Drug Store 204 West 1st Ave
WA6-2703△

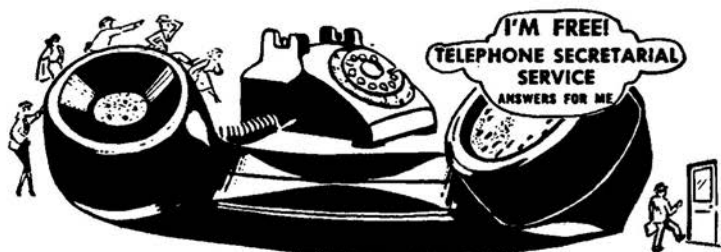

ALBANY TELEPHONE ANSWERING SERVICE

PHONE WA 6-4476

1655 S. HILL
ALBANY, OREGON

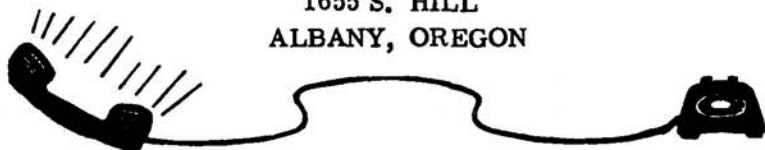

TAILORS

Olson Cleaners 338 West 2nd Ave
WA8-3655Δ

TIRE RECAPPING

Crites Tire Co 1st Ave & Baker
WA6-2402Δ
Feiring General Tire Service Inc
110 South Washington WA8-8692Δ

TAXICABS

CASCADE TRANSIT LINES INC-
RADIO CAB CO DIVISION 239 W
1ST AVE PHONE WA 6-1511

TIRES

CRITES TIRE CO.
TIRES-TIRE RECAPPING
BATTERIES-TUBES
1ST AVE. & BAKER WA 6-2402

TELEGRAPH COMPANIES

Western Union Telegraph Co
311 West 1st Ave WA6-2721Δ

TIRES WHOLESALE

W & D Firestone Distributors Co
1710 East Pacific Blvd WA6-4093Δ

TELEPHONE ANSWERING SERVICE

Albany Telephone Answering Service
1655 South Hill WA6-4476Δ &
WA6-4477Δ

TITLE INSURANCE

TITLE & TRUST CO W 3RD AVE &
BROADALBIN ST PHONE WA 8-
3301 & WA 8-3302

TELEVISION

(See Radio & Television Sales & Service)

WILLIAMETTE TITLE CO 229 W 3RD
AVE PHONE WA 8-3360 & WA 8-
3368

TITLE INSURANCE

ESCROWS

ISSUED ON PROPERTY ANYWHERE IN OREGON



YOU CAN HOLD PROOF OF TITLE IN YOUR HAND

Even though you can't carry real estate with you, you can carry proof that you own a certain piece of land. Your proof is an Oregon Title Insurance Co. Insured Title

OREGON TITLE



FOR PROMPT COURTEOUS SERVICE -- CALL

WILLAMETTE TITLE CO.

229 West Third Ave.

Albany, Oregon

WA 8-3368 or WA 8-3360 (Commerce 9969)

SOUTH SIDE TRAILERS

3 MILES SOUTH OF ALBANY-SOUTH PACIFIC HWY.



SALES - REPAIRS - SUPPLIES
Insured Towing - Trailer Insurance

WABASH 8-7473

TOILETRIES

Mason's Drug Stores 318 W 1st Ave
 WA8-8239△
 Mason's Drug Stores 522 South
 Ellsworth WA6-3588△
 Payless Drug Store 300 West 2nd Ave
 WA6-1242△

TOOL RENTAL

Snell Tool Rental 705 East 2nd Ave
 WA6-3261△

**VALLEY RENTAL SERVICE W 14TH
 AVE & WASHINGTON ST PHONE
 WA 6-2555**

TOOLS

Ames Hardware & Houseware 216 W
 1st Ave WA6-2370△
 Scharpf's Twin Oaks 1115 Jackson
 WA8-3309△

TOWELS

Hamilton's 3rd & Broadalbin
 WA8-7345△

TOYS

Barrett Vince Sports 211 West 2nd
 Ave WA8-3143△
 Ervin's Drug Store Santiam & Geary
 WA6-2023△

TRAILER RENTALS

Albany Trailer Rental & Sales 817
 Madison WA6-3610△

TRAILER SALES

ALBANY TRAILER RENTAL & SALES
817 MADISON ST PHONE WA 6-3610
 South Side Trailers Rt 3 Bx 1011
 WA8-7473△

TRAILER SERVICE & PARTS

South Side Trailers Rt 3 Bx 1011
 WA8-7473△

TRUCKS

Barrett Bros 1234 E Pacific Blvd
WA8-3324

TYPEWRITERS

Albany Typewriter Exchange
1225 E Pacific Blvd WA8-7633

**KING OFFICE EQUIPMENT 465 S
PACIFIC BLVD PHONE
WA 8-9228**

UPHOLSTERERS

Mitchell Upholstery 315 East 3rd Ave
WA6-2424

**ROUSE UPHOLSTERY & DRAPERY CO
430 E 2ND AVE PHONE WA 6-1424**

UTILITIES

Northwest Natural Gas Co 229 South
Broadalbin WA6-4253

**PACIFIC POWER & LIGHT CO 236 S
LYON ST PHONE WA 8-3311**

VETERINARIANS

Albany Animal Hospital 629 South
Madison WA6-2158

Reid's Veterinary Hospital 933 West
Queen Ave WA8-8341

VETERINARY SUPPLIES

Mason's Drug Stores 318 West 1st Ave
WA8-8239

Mason's Drug Stores 522 South Ells-
worth WA6-3588

WALLBOARD

Scharpf's Twin Oaks 1115 South
Jackson WA8-3309

**SEATON LOWELL BUILDING SUP-
PLIES 520 W PACIFIC BLVD
PHONE WA 8-7545**

WALLPAPER

Edwards Building Supply 103 W 1st Ave
WA8-3141

**MURPHY BILL PAINT & WALL-
PAPER 321 W 2ND AVE
PHONE WA 8-8503**



**F. L. Snyder
& Son**
INCORPORATED

**Alignment Service
Frame & Axle Straightening
Truck Equipment
Welding
Blacksmithing
Wheel Balancing and
Straightening for Cars
and Trucks**

2nd and Railroad WA 8-7494

WATCH REPAIRING

Foley's Jewelry 115 West 2nd Ave
WA6-1461

French's Jewelry 326 West 1st Ave
WA8-7463

Ritchie Maurie Jewelers 133 South
Broadalbin

Ten Brook W R Jewelers 201 West
2nd Ave WA8-9684

WATCHES

French's Jewelry 326 West 1st Ave
WA8-7463

Ritchie Maurie Jewelers 133 South
Broadalbin WA6-2055

Ten Brook W R Jewelers 201 W 2nd Ave
WA8-9684

WATER HEATERS

**ALBANY PLUMBING & HEATING
200 N BAKER ST PHONE WA 6-
3621**

WATER SYSTEMSTANNICH APPLIANCE

SALES & SERVICE
DICKSON'S CORRALL - SANTIAM ROAD
PHONE WA 8-7464

WELDING

B & W WELDING & REPAIR SHOP
1738 SANTIAM HWY PHONE WA 8-
8366

Snyder F L & Son Inc 404 East 2nd Ave
WA8-7494△

WINDOW GLASS

Albany Glass & Building Supply
129 East 2nd Ave WA8-7676△
Smith Glass Inc 101 W Water (Lyon at
Water) WA8-7161△

WOMEN & CHILDREN'S
APPAREL

(See also Ladies Ready to Wear)

HAMILTON'S 3RD AVE & BROADALBIN
ST PHONE WA 8-7345

YARD GOODS

HAMILTON'S 3RD AVE & BROADALBIN
ST PHONE WA 8-7345

Miller Mercantile Co 301 West 1st
Ave WA6-2425△

Hamilton's
ALBANY

GEORGE A. PHILIPS
Owner

"HOME OF NATIONALLY
ADVERTISED LADIES' APPAREL"

FEATURING

- | | |
|---------------------------|--------------------|
| *Ladies' Apparel | * Home Furnishings |
| * Dry Goods | * Luggage |
| * Shoes | * Infants' and |
| * Girl Scout
Equipment | Children's Wear |

"ALBANY'S LEADING
HOME OWNED STORE"

3rd & Broadalbin Dial WA 8-7345

CITY DIRECTORY ADVERTISING IS *National* ADVERTISING

Each edition of your City Directory is widely distributed to free-reference City Directory Libraries located at the Chambers of Commerce of hundreds of other cities. *Therefore your ad in the City Directory is seen by buyers from coast-to-coast.

VITAL INFORMATION

AT YOUR FINGER - TIPS

Thousands of people who were formerly strangers to the City Directory are consulting it on questions of citizenship, employment, source of supply, communication, etc. Also, directory usage is up among regular subscribers.

**MORE PEOPLE
ARE SEEING CITY DIRECTORY ADS**

PUBLISHERS NOTE

The information contained in this Directory is gathered by an actual canvass and is compiled in a way to insure maximum accuracy.

The publisher cannot and does not guarantee the correctness of all information furnished him nor the complete absence of errors or omissions, hence no responsibility for same can be or is assumed.

The publisher earnestly requests the bringing to his attention of any inaccuracy so that it may be corrected in the next edition of the directory.

THE CITY DIRECTORY

**A Real
Necessity
in Every
Office**

The Modern Up-to-Date Method
of Getting Accurate Information Quickly

**A time Saver... A Money Maker for Every Business
Let Us Show You How**

DON'T USE AN OLD DIRECTORY

One Address taken from an old Directory may send you miles out of the way and waste a whole day's time. You take pride in keeping a fresh stock of merchandise on your shelves....

**WHY NOT AVAIL YOURSELF OF
FRESH INFORMATION FOR YOUR DAILY USE**

Use Our Library Of Out-Of-Town City Directories

A complete library of out-of-town City Directories is maintained especially for the reference use of our subscribers. We invite you to consult this library of up-to-date Directories when in need of names, addresses, and other information about firms and individuals in other Cities.

**This is A Part Of Our Service
To Local City Directory Users.**

CITY DIRECTORY ADVERTISING *IS National ADVERTISING*

Each edition of your City Directory is widely distributed to free-reference City Directory Libraries located at the Chambers of Commerce of hundreds of other cities. *Therefore your ad in the City Directory is seen by buyers from coast-to-coast.

CAN YOU AFFORD

to miss a Full Representation in the Classified part of the City Directory. It is a Buyers' and Sellers' Guide, and through its consultation.

***Thousands Of Dollars Worth Of
Goods Are Sold Annually***

CASHIERS! TELLERS! CLERKS!

**DO YOUR EMPLOYERS FURNISH YOU
WITH THE LATEST EDITION OF
THE CITY DIRECTORY**

You need it at your elbow at all times, to protect your company from forgers and bad check artists. A few questions, checked against City Directory information, will trip them at once. Intelligent use of the City Directory for this purpose has saved much money and helped some cities "too sharp" for bad check "operators".

CALENDAR FOR 1961

JANUARY							FEBRUARY							MARCH						
S	M	T	W	T	F	S	S	M	T	W	T	F	S	S	M	T	W	T	F	S
1	2	3	4	5	6	7	1	2	3	4	1	2	3	4
8	9	10	11	12	13	14	5	6	7	8	9	10	11	5	6	7	8	9	10	11
15	16	17	18	19	20	21	12	13	14	15	16	17	18	12	13	14	15	16	17	18
22	23	24	25	26	27	28	19	20	21	22	23	24	25	19	20	21	22	23	24	25
29	30	31	26	27	28	26	27	28	29	30	31	..
..
APRIL							MAY							JUNE						
S	M	T	W	T	F	S	S	M	T	W	T	F	S	S	M	T	W	T	F	S
..	1	..	1	2	3	4	5	6	1	2	3
2	3	4	5	6	7	8	7	8	9	10	11	12	13	4	5	6	7	8	9	10
9	10	11	12	13	14	15	14	15	16	17	18	19	20	11	12	13	14	15	16	17
16	17	18	19	20	21	22	21	22	23	24	25	26	27	18	19	20	21	22	23	24
23	24	25	26	27	28	29	28	29	30	31	25	26	27	28	29	30	..
30
..
JULY							AUGUST							SEPTEMBER						
S	M	T	W	T	F	S	S	M	T	W	T	F	S	S	M	T	W	T	F	S
..	1	1	2	3	4	5	1	2
2	3	4	5	6	7	8	6	7	8	9	10	11	12	3	4	5	6	7	8	9
9	10	11	12	13	14	15	13	14	15	16	17	18	19	10	11	12	13	14	15	16
16	17	18	19	20	21	22	20	21	22	23	24	25	26	17	18	19	20	21	22	23
23	24	25	26	27	28	29	27	28	29	30	31	24	25	26	27	28	29	30
30	31
..
..
OCTOBER							NOVEMBER							DECEMBER						
S	M	T	W	T	F	S	S	M	T	W	T	F	S	S	M	T	W	T	F	S
1	2	3	4	5	6	7	1	2	3	4	1	2
8	9	10	11	12	13	14	5	6	7	8	9	10	11	3	4	5	6	7	8	9
15	16	17	18	19	20	21	12	13	14	15	16	17	18	10	11	12	13	14	15	16
22	23	24	25	26	27	28	19	20	21	22	23	24	25	17	18	19	20	21	22	23
29	30	31	26	27	28	29	30	24	25	26	27	28	29	30
..	31
..

MEMORANDUM

MEMORANDUM

MEMORANDUM

MEMORANDUM

MEMORANDUM

MEMORANDUM

MEMORANDUM

MEMORANDUM

MEMORANDUM

ALBANY

ALPHABETICAL LIST OF NAMES

RURAL ROUTES

Page 341

A

- ABEENE Royal E Jr (Bettie M) trk drvr Independent Mtr Transport Rt 1 Bx 433 (Grand Prairie Rd) 6-4994.
- ABRAHAM Allen D (Gayle F) emp Ore Met Corp Rt 4 Bx 354
- ADAIR Allen W (Ruth) opr Wah Chang Rt 3 Bx 908J (Pirtle Rd) 8-9702.
Ch Edward A 11, Dennis W 9, Sharon R 7, Wm S 3, Robt 1
- AKIN Richard A (Elizabeth W) carp D I, Endicott Rt 3 Bx 665 (Bryant Drive) 6-4039. Ch Diane 15, Richard 13
- Albany Art Tile Denver Wealand owner Rt 1 Bx 429 (Kennell Rd) 6-1964.
- Albany Barge Lines Lew Russell Jr owner Rt 2 Bx 117 (Conser Rd) 8-7616.
- Albany Junk & Auto Salvage E E Lotspeich owner Rt 3 Bx 921 (Riverside Dr) 6-4323.
- Albany Rock Products sand & gravel M O Salmon mgr Rt 1 Bx 232K (Santiam Hwy) 8-3031.
- ALBERTSON Arthur Rt 3 Bx 1120 (Mennonite Home for the Aged, S Columbus) 8-7232.
- ALDRICH Willard L Rev (Lois L) pastor Dever Conner Community Church Rt 2 Bx 158 (Dever Rd) 8-3739. Ch Karen 11, David 9
- ALEXANDER Charles D Jr (Emily) printer Democrat Herald Rt 2 Bx 60 8-9948.
Ch Gary 14, Marcie 11, Gene 8, John 6, Scott 3
- ALEXANDER Charles D Sr linotype opr Democrat Herald Rt 2 Bx 56 (Alexander Lane) 8-8813.
- ALLEN Dean S (Emma J) farmer Rt 2 Bx 383 (Clover Ridge Rd) 8-3077.
- ALLEN Neil G (Wilma ptrnr Allen's Garden Mart) ptrnr Allen's Garden Mart Rt 4
- AMMON Mary Mrs (wid Henry) Rt 2 Bx 271 (Hardscrabble Hill Rd) FA7-2664.
- AMSBERRY Carlton J (Alice B) vender buyer Hub City Ply & Three Sisters Ply Rt 4 Bx 306F (Gibson Pl) 8-8238. Ch Jeffery 16, Gregory 14, Douglas 13
- ANDERSEN Warren (Rachel) slsmn Pontius & Pontius Pt 4 Bx 252
- ANDERSON Roy retired Rt 1 Bx 271 (Burkhart Lane) 8-8734.
- ANSTINE Wendell (Inez) slsmn Capitol Press Rt 1 Bx 254 (Santiam Hwy) 8-8539.
- ANTHONY Albert H farmer Rt 3 Bx 761 (Walnut Drive)
- ANTHONY Jean farmer Rt 3 Bx 761 (Walnut Drive)
- ANTHONY Wilber farmer Rt 3 Bx 761 (Walnut Drive)
- ARAUDA Mary E Mrs Rt 1 Bx 225 (Santiam Hwy) Ch Sherry
- ARNETT Harold O (Gwen M v pres Foodtown Inc) pres Foodtown Inc Rt 4 (Gibson Way) 8-8424.
- ARNOLD Karl W (Beatrice) farmer Rt 1 Bx 279 (Crabtree Road) 8-7962.
Ch Karlene 3, Robt 2
- ARNOLD Lillie Mrs (wid Fred) Rt 3 Bx 781 (Riverside Dr) 8-8893.
- ARNOLD William mech Harris Tunison Rt 1 Bx 279 (Crabtree Rd) 8-7962.
- ARO J H (Mary E) custodian Wah Chang Corp Rt 3 Bx 1042 (Henshaw Road) 8-9001. Ch Daniel 16, Joel 14
- ARO Marjorie student Rt 3 Bx 1042 (Henshaw Rd) 8-9001.
- ARRINGTON Jack (Eileen) recruiting ofcr USA Rt 4
- ASHFORD George B (Nora E) retired Rt 1 Bx 386A (Fry Station Road) 8-8812.
- ASHTON Charles T (Arlene E) fireman Western Kraft Corp Rt 2 Bx 231 (Old Pacific Hwy) 8-3212. Ch Michael 17, Susan 15, Beverly 7
- ATKESON Howard A farmer Rt 3 Bx 750 (Riverside Drive) 8-8848.
- ATKESON Susan Mrs Rt 3 Bx 750 (Riverside Drive) 8-8848.
- ATKINSON George C (Clarrissa) crane opr Joslyn Mfg & Supp Co Tangent Ore Rt 3 Bx 1022 (S Pacific Hwy) 8-3856.
- AVERHOFF Paul R Rt 1 Bx 345 (Grand Prairie Road)
- AVERY Robert G (Marilyn) emp Western Ore Lbr Co Rt 1 Bx 364 (Swank Rd) 8-6361. Ch Anthony Robt infant

TELEPHONE NUMBERS ARE PRECEDED BY WA unless otherwise designated

B

- BABITZKE Herb R (Esther reg nurse Albany Genl Hosp) chemist U S Bur of Mines
Rt 4 Bx 526B (Buena Vista Rd) 6-1196. Ch Tracy 6
- BACHMEIER Daniel J student Rt 3 Bx 881 (County Farm Rd) 8-3843.
- BACHMEIER John J (Catherine) slsmn Carnation Milk Co Rt 3 Bx 881 (County Farm Rd) 8-3843.
- BACKMAN Arvid (Irene) farmer Rt 1 Bx 281 (Crabtree Rd) 8-3896. Ch Arvid Jr 17
- BACKMAN Elmer L (Loretta) farmer Rt 1 Bx 264 (Burkhart Lane) 8-9870A
Ch Gay Lynn 7, Gail Lee 7, Gary 5
- BACKMAN Marcel farm wkr Rt 1 Bx 264 (Burkhart Lane) 8-9879.
- BACON Frank M (Eva M) engineer U S Army Rt 2 Bx 206 (Dever Conner Rd)
8-7081.
- BACON William H Jr (Charlotte E) owner mgr Bacon's Market Rt 4 Bx 599 (South Loop Rd) 8-4858.
- BACON William H III student Ore State Univ Rt 4 Bx 599 (South Loop Rd) 8-4858.
- BAILEY Earl W (Anne E) sls mgr Nebergall Meat Co Rt 4 Bx 597B (South Loop Rd)
8-7763.
- BAILEY John A (Mamie M) retired Rt 4 Bx 528 (Buena Vista Rd) 8-9711.
- BAILEY Wallace S (Barbara) ply wkr Santiam Ply Rt 1 Bx 385 (Fry Station Rd)
Ch Debra 6, Terry 4, Norma 2
- BAKER Donald E (Jean L) ply wkr Benton Ply Rt 1 Bx 234 (Santiam Hwy) 8-9724.
Ch Linda 13, Douglas 9, Donna 7
- BAKER H R "Bill" (Arlene tchr Madison Sch) trk drvr Builders Supp Co
Rt 3 Bx 780 (Riverside Drive) 8-8865.
- BAKER Leo L (Patricia Ann nurses aide Albany Genl Hosp) trk drvr Albany Propane
Rt 3 Bx 1072 (Market Road) 8-8051A. Ch Glenn W 13, Stanley L 10, Renee 4
- BAKER Robert I (Valera I nurses aide) acct Edwards Bros Constn Co Rt 2 Bx 7 (Kenworthy Rd) 8-9985. Ch Robt 13, Roberta 17
- BALDWIN Walter R (Frances L presser Wardrobe Cleaners) slsmn Fuller Brush Co
Rt 1 Bx 418M (Spicer Rd) 8-7216.
- BALL Howard L (Evelyn C) farmer Rt 4 Bx 442 4-5252. Ch Karen 17, Linda C 11,
Eugene 7, Lorina 4
- BALTIMORE L L (Uarda) retired Rt 1 Bx 295K (Crabtree Rd) 8-9887.
- BANHAGEL Genevieve Mrs (wid Albert) Rt 3 Bx 769 (Riverside Dr) 8-8705.
- BANKS DeCarma student Rt 2 Bx 42 (Old Pacific Hwy) 8-9006.
- BANKS Thurman J (Minnie) emp Western Kraft Corp Rt 2 Bx 42 (Old Pacific Hwy)
8-9006. Ch Murry 14, Joyce 12, Yolanda 8
- BANKS William J (Clara) retired Rt 2 Bx 43 (Old Pacific Hwy) 8-9006.
- BARCOM Randel L (Betty D) vacuum furnace opr Ore Met Corp Rt 3 Bx 692 (Riverside Drive) 6-3978. Ch Kenneth 7, Laurie 5, Edgar 4, Debora 3
- BARHAM Jack L (Madras J) slsmn Electrolux Corp Rt 2 Bx 224 (Millersburg Rd)
Ch Jessie, Leora, Wm, Michael
- BARKER Ralph O Jr (Lois D opr Pac Tel NW) journeyman lineman Pac Power &
Light Co Rt 3 Bx 877 (Oakville Rd) 8-8775. Ch Linda D 7, Cathy Ann 6
- BARNES Bennie C (Arlene B) body shop foreman Lee Mtrs Corvallis Ore
Rt 3 Bx 723 (Riverside Dr) 6-4979. Ch Timothy Blair 2
- BARNES Georgia E Mrs (wid Tracy B) retired Rt 3 Bx 808 (Peoria Rd) PL3-8023A
- BARRATT James G (Mary D opr Pac Tel & Tel) patrolman City of Albany Rt 1
Bx 208K (Santiam Hwy) 6-2990. Ch James 11, Susan 9
- BARRETT Laverne (Joyce sec Albany Union High Sch Dist #8) Rt 4 Bx 345X
- BARRON Stanley (Chloris A piano tchr) ofcr State Police Dept Rt 2 Bx 51 (Alexander Lane) 8-8432. Ch Suzanne 13
- BARROWS David B (Moira) logging engineer Simpson Logging Co Rt 4 Bx 383B (Oak Grove Fir Grove Rd) 6-4738. Ch Bruce 6, Susan 4, Tom 2
- BARTCHER Bessie Mrs (wid Ben) Rt 1 Bx 215 (215 Bartcher Lane) 8-7731A
- BARTCHER Clyde electronics wkr Wah Chang Corp Rt 1 Bx 215 (Bartcher Lane)
8-7731.
- BARTELMIE Fred M (Nora B tree counter) foreman State Forestry Service
Rt 3 Bx 908G (Pirtle Drive) 8-7710.

ALPHABETICAL LIST OF NAMES - RURAL ROUTES

- BARTELMIE Larry P USMC Rt 3 Bx 90SG (Pirtle Dr) 8-7710 \downarrow
 BARTELMIE Mary Ann Rt 3 Bx 908G (Pirtle Dr) 8-7710 \downarrow
 BASSINGER Lawrence (Lorraine dental asst Dr J C Gray) mech Stoddard Frink
 Chev Rt 4 Bx 597V
 BAUGHMAN John F (Minnie) retired Rt 1 Bx 299 \downarrow (Tennessee Rd) 8-9949 \downarrow
 BAUGHN Venite (Ruth) Rt 1 Bx 358K (Goltna Rd)
 BAZANT Lloyd F (Helen D) metallurgist U S Bur of Mines & owner Lloyd's Camera
 Repair Rt 3 Bx 1004 \oplus 6-3262 \downarrow Ch Jeanne 4
 BEACH Gilbert R Rt 3 Bx 798 (Peoria Rd Cut Off) PL2-4722 Δ
 BEARDSLEY A F (Edna M) farmer & livestock man Rt 4 Bx 373 (Palestine Rd)
 8-9978 Δ
 BEATON James E emp U S Bur of Land Management in Alaska Rt 4 Bx 345W
 6-2654 \downarrow
 BEATON James V (Rosalie A ofc wkr Beaton Sand & Gravel) owner Beaton Sand
 & Gravel Rt 4 Bx 345W \oplus (Gibson Hill Oak Grove Rd) 6-2654 \downarrow
 BEATON Mary Mrs Rt 4 Bx 345W 6-2654 \downarrow
 Beaton Sand & Gravel James V Beaton owner Rt 4 Bx 238B (Hwy 20) 6-2654 \downarrow
 BECKER Allen J farmer Rt 3 Bx 1124 (S Geary) 8-8924 \downarrow
 BECKER Alphonse J (Mabel) constn wkr Mortarless Block Co Rt 3 Bx 1124 \oplus
 (S Geary St) 8-8924 \downarrow Ch Chas O 12, Roger Milton 6
 BECKER Duane D constn wkr Mortarless Block Co Rt 3 Bx 1124 (S Geary St)
 8-8924 \downarrow
 BENDER Barbara student Mt Angel College Rt 3 Bx 1036 (Tangent Hwy) 8-3033 Δ
 BENDER Ralph Jr (Donna J) farmer Rt 2 Bx 249 \oplus (Conner Road) 8-8055 Δ
 Ch Dianne 6, Tami 2
 BENDER Ralph Sr (Madge L) farmer Rt 2 Bx 245 \oplus (Conner Road) 8-8055 Δ
 Ch Rdbt 12
 BENDER Richard J (Madeline H) farmer Rt 3 Bx 1036 \oplus (Tangent Hwy 99E)
 8-3033 \downarrow Ch Judith M 16
 BENDER Stanley N (Karene M) farmer Rt 2 Bx 250 (Dever Road) 8-3970 \downarrow
 BENEDICT Murry L (Pearl G) retired Rt 3 Bx 739D \oplus (Riverside Dr) 8-3764 \downarrow
 BENEK John D (Arlene E) govt clk U S Army Reserve Rt 3 Bx 763 \oplus (Riverside
 Dr) 8-7806 \downarrow Ch Ronald 16, Alan 11
 BENKICH Ernest (Helena) butcher Steen Bros Rt 4 Bx 333 (Hillcrest Lane) 6-3241 \downarrow
 BENNETT Benjamin D retired Rt 3 Bx 688 (Riverside Drive) 8-9700 \downarrow
 BENNETT Blaine L (Pauline H) millwright Western Kraft Corp Rt 2 Bx 59 \oplus
 (Millersburg Road) 8-8987 \downarrow Ch Blaine Jr 13, Patricia 12, Brent 10, Bradford 5
 Barry 3
 BENOIT Emil E (Delta M clk Soil Conservation Serv) millwright Western Kraft
 Corp Rt 4 Bx 542B \oplus (Buena Vista Rd) 8-8726 Δ
 BENSON Mervan E (Barbara) mach opr Cascade Custom Plant Rt 2 Bx 247
 (Conner Road) 8-8589 \downarrow Ch Beverly 1
 BERGER Carson E (Sadie B) retired Rt 3 Bx 790 \oplus (Lebanon & Corvallis Hwy)
 PL3-3918 \downarrow
 BERGER Paul C (Lucille D) animal husbandry Ore State Univ Rt 3 Bx 780B \oplus
 (Riverside Dr) PL3-7847 \downarrow Ch Michael 7, Craig 3
 BERKS George K (Beverly J) stock control supervisor Ore Met Corp Rt 3 Bx 699A \oplus
 (Riverside Dr) 6-2365 \downarrow Ch Geo K Jr 13, Kathy Jo 11
 BERRY John M "Jack" (Alice V) electrician Simpson Ply Rt 2 Bx 12 (Millersburg
 Road) 8-3797 \downarrow Ch Kenneth 17
 Bert Auto Wrecking Yard Rt 1 Bx 222 (Bartcher Lane) 6-1470 \downarrow
 BETTENCOURT Manuel J (Neyda M) mgr B & B Salcs Corp Rt 2 Bx 292 \oplus
 (Scravell Rd) 6-2673 \downarrow Ch Patricia 15, Richard 11, Steven 9, Carl 5
 BILLINGS Charles R (Marie M) farmer Rt 2 Bx 163 \oplus (Dever Rd) 8-8998 Δ
 BILSLAND Virgil L (Dora E ofc wkr Frager Furn) retired Rt 2 Bx 82 \oplus (Millersburg
 Road) 8-9927 \downarrow
 BILYEU Fanny Mrs (wid Henry) Rt 1 Bx 259 \oplus (Knox Butte Rd) 8-8872 Δ
 BILYEU Mamie Mrs retired Rt 1 Bx 295K (Crabtree Rd) 8-9887 \downarrow
 BILYEU Wilbert (Jane) clk Lakeview Sch Dist #114 & deputy sheriff Linn County
 Rt 1 Bx 259 (Knox Butte Rd) 8-8872 \downarrow Ch James 13, Jerry 9, Shirley 4

TELEPHONE NUMBERS ARE PRECEDED BY WA- unless otherwise designated

- BISHOP Ottey M (Ruth) chief of mineral resources div U S Bur of Mines Rt 4
Bx 217B (Creswell Lane) 6-3970 (Ch Chuck 9, Pamsen 6)
- BISHOP Sharon student Univ of Ore Rt 4 Bx 217B (Creswell Lane)
- BLACK Judy student Lewis & Clark Univ Rt 3 Bx 730 (Riverside Dr) 8-8089 (Riverside Dr)
- BLACK Ralph M (Ora Jane) otc mgr Linn County ASC Rt 3 Bx 730 (Riverside Dr)
8-8089 (Ch Janet 14, Alice Paige 5, Karen 16)
- BLAKELY Dora Mrs (wid David W) Rt 2 Bx 352 (Knox Butte Rd) 8-7077 (Knox Butte Rd)
- BLAKELY John H (Lena) Rt 1 Bx 303 (Tennessee Rd) Ch Dick
- BLANKENBAKER George Rt 1 Bx 304 (Tennessee Rd) 8-9059 (Tennessee Rd)
- BLANKENBAKER Joe Rt 1 Bx 304 (Tennessee Rd) 8-9059 (Tennessee Rd)
- BLANKENBAKER John Rt 1 Bx 304 (Tennessee Rd) 8-9059 (Tennessee Rd)
- BLANKENBAKER Ruey T Mrs (wid John L) rep World Book & Child Craft Encyclo-
pedias Rt 1 Bx 304 (Tennessee Rd) 8-9059 (Tennessee Rd)
- BLENZ Roy J (Mavis C) welder Rt 1 Bx 297 (Tennessee Rd) 8-8710 (Tennessee Rd)
- BLOOM James E (Elaine E sec Wah Chang Corp) Rt 4 Bx 321
- BLUST Max E (Dorothy) bus mgr Sunset Nursing Home Rt 4 Bx 308B (N W 16th)
8-7319 (Ch Karen 10, Janie 8, Tommy 6, Timmy 1)
- BOESEL Louis W farmer Rt 3 Bx 872 (Lebanon Corvallis Rd) 8-8788 (Lebanon Corvallis Rd)
- BOESEL Louis W Jr (LaVerne emp Court House) U S Engineer Detroit Dam
Rt 2 Bx 97 (Groshong Rd) 8-7725 (Groshong Rd)
- BOGUE Floyd E (Helen S) retired Rt 3 Bx 804 (Peoria Cutoff Rd) PL3-3013 (Peoria Cutoff Rd)
- BOHL Joseph N (Jane B) retired Rt 2 Bx 340 (Knox Butte Rd) 8-8729 (Knox Butte Rd)
- BOLLING Douglas E (Suzanne M sec Coquille Valley Lbr Co) glue press opr
Coquille Valley Lbr Co Rt 2 Bx 67 (Millersburg Rd) 6-4407 (Ch Rosanne 1)
- BOND Loren J (Lula O) farmer Rt 2 Bx 367 (Bond Rd) 8-3741 (Bond Rd)
- BOND Zelman "Bud" (Virginia M) farmer Rt 2 Bx 369 (Knox Butte Rd) 8-3792 (Knox Butte Rd)
Ch Deryl 13, Archie 11, Duane 6, Jeffery 3
- BONITZ A L (Thelma L) carp Rt 3 Bx 743 (Riverside Dr) 8-3813 (Riverside Dr) Ch Joe 15
- BONITZ Linda Rt 3 Bx 743 (Riverside Dr) 8-3813 (Riverside Dr)
- BORGAARD Paul Rt 3 Bx 1120 (Mennonite Home for the Aged South Columbus St)
8-7232 (Mennonite Home for the Aged South Columbus St)
- BOSE Alferd E (Catherine A) farmer Rt 1 Bx 260 (Knox Butte Rd) 8-8059 (Knox Butte Rd)
Ch Patricia Robinson 14
- BOSE Harry C (Sallie S) farmer Rt 2 Bx 349 (Knox Butte Rd) 8-8967 (Knox Butte Rd) Ch Harry 1
- BOSTRACK Patricia Rt 1 Bx 281 (Crabtree Road)
- BOSWELL Lawrence R (Nancy slsldy Harbers) emp Wah Chang Corp Rt 1 Bx 399H (Wah Chang Corp)
- BOTTEMILLER William H (A Belle) farmer Rt 3 Bx 920 (Riverside Dr) 6-1216 (Riverside Dr)
- BOWEN A C (Dovie) Rt 2 Bx 244 (Riverside Dr)
- BOWEN Cecil Rt 2 Bx 252
- BOWEN Foster H (Beatrice L) water & sewage plant opr Adair Airforce Station
Rt 3 Bx 908I (Pirtle Drive) 8-7661 (Adair Airforce Station) Ch Roger 9
- BOWERS Wayne (Marjorie V) trk drvr Hub City Cement Rt 3 Bx 691B (Ebenger
Lane) 8-7842 (Ch Nancy McEachern 17, Dianna Gayle McEachern 14,
Ronald W McEachern 13, Kathy Elaine)
- BOWLSBY Clyde C (Helen) soil survey supervisor U S Dept of Agriculture
Rt 4 Bx 306 (Gibson Place) 6-3921 (Ch Marcia 9, Teri 7, Bruce 5, Donna 3)
- BOWLSBY Karen student Univ of Ore Rt 4 Bx 306 (Gibson Pl) 6-3921 (Gibson Pl)
- BOWMAN Leroy E (Dorothy J) atndt Ken's Flying A Service Station Rt 1 Bx 219 (Ken's
(Bartcher Lane) 8-7018 (Ch Crystal 2)
- BOYD Archie (Beulah M opr Pac Tel & Tel) carman S P RRR Rt 4 Bx 223 (Cresswell
Lane) 8-7619 (Cresswell Lane)
- BRADSHAW Byron R (Grace C cook Fairplay Sch) clk USPO Corvallis Ore
Rt 3 Bx 764 (Riverside Dr) 8-3801 (Riverside Dr)
- BRANCH Ted A (Audrey J) back tender Western Kraft Corp Rt 1 Bx 274 (Western Kraft Corp)
(Knox Butte Rd) 8-9898 (Ch Johnny 13, Brenda 12)
- BRANDT Claus G (Martha A) farmer Rt 3 Bx 837 (Oakville Rd) PL3-3936 (Oakville Rd)
- BRANLUND Elmer G (Viola) mgr Public Cement Corvallis Ore Rt 4 Bx 418
(Independence Rd) 4-5204 (Ch Mark 13, Bruce 10, Jeffrey 7, Martha 6)
- BRENNAN William E (Donna J clk Dever Sch Dist #2) foreman Wah Chang Corp
Rt 2 Bx 105 (Dever Rd) 8-3920 (Ch Wm E III 9, Kathie 7)
- BRENNEMAN Harvey E (Narda S) farmer Rt 2 Bx 386 (Clover Ridge Rd) 8-3408 (Clover Ridge Rd)
- BRENNEMAN Melvin E (Julane E) emp Morry Williams Texaco Serv Sta
Rt 2 Bx 57 (Alexander Lane) 8-9710 (Ch Debra 8, Michael 6)

ALPHABETICAL LIST OF NAMES - RURAL ROUTES - ALBANY

- BRESSLER Francis clk Linn County ASC Office Rt 4 Bx 536W (Buena Vista Rd)
8-9965△
- BREVIK Rod J (Zita Mae sec Tripp & Tripp Realtors) owner Ziro Tank Co
Rt 1 Bx 277K© (Cottonwoods - Knox Butte Rd) 8-8052△ Ch Sandra 13, Erik R 10
- BRILES Jas Milo (Gertrude) Rt 1 Bx 321A (Tennessee Rd) Ch Cecil
- BRINSON Dicy I Mrs Rt 3 Bx 1120 (Mennonite Home for the Aged South Columbus
St) 8-7232△
- BRINSON Harold B (Amanda) retired Rt 3 Bx 1068© (Market Rd #11) 8-8076△
- BRINSON Lloyd T (Rose E) mach hlpr Cascade Ply Rt 3 Bx 1063© (Market Rd #11)
8-7938△ Ch Gia Lynn 4, Robbie 3, Tony 1
- BRINSON Tom J (Leona M) retired Rt 3 Bx 1066© (Market Rd #11)
- BROADWATER Don USN Rt 3 Bx 909C (County Farm Rd) 8-7101△
- BROADWATER Perry (Lillie) mach welder Hub City Ply Rt 3 Bx 909C© (County
Farm Rd) 8-7101△
- BROCK Emery (Zoma) car clk & weighmaster S P & S RR Rt 4 Bx 257© (Thornton
Lake Drive) 8-3894△ Ch James infant
- BROOKS John (Mary) cook Benton Hotel Rt 3 Bx 761B (Walnut Drive) Ch Diane 7,
John Jr 4
- BROSTROM Roger D mech Fisher's Rt 2 Bx 40
- BROTHERTON William (Bette) lineman & constn wkr Rt 4 Bx 240 Ch 1 infant
- BROWN Clarence W (Maxine) electrician Western Kraft Rt 2 Bx 213C© (Morningstar
Grange Rd) 6-3883△ Ch Bob 7, Inez 5
- BROWN Earl C (Barbara emp First Natl Bank) emp Adair Air Force Base Rt 4
Bx 614B (North Loop Road)
- BROWN F Ross (Ella F) v pres Natl Wildlife Federation Rt 4 Bx 249H© (Thornton
Lake Drive) 8-8278△
- BROWN Forrest M (Alice) farmer Rt 2 Bx 226© (Old Pacific Hwy) 8-8011△
- BROWN Gird D (Ada M) emp Simpson Ply Rt 2 Bx 45© (Alexander Lane) 8-9902△
Ch Carolyn 15
- BROWN Gladys M housekeeper Rt 1 Bx 253 (Santiam Hwy 20) 8-3945△
- BROWN James H student Ore State Univ Rt 2 Bx 45 (Alexander Lane) 8-9902△
- BROWN John Rt 1 Bx 218 (Bartcher Lane)
- BROWN Meda Rt 3 Bx 1120 (Mennonite Home for the Aged S Columbus) 8-7232△
- BROWN Robert M (Eva L) carp Shorty Hill Rt 3 Bx 910 (County Farm Rd)
6-3464△ Ch Mary Ann 14
- BROWN Sarah Rt 3 Bx 1120 (Mennonite Home for the Aged S Columbus) 8-7232△
- BROWN Tom W student Rt 2 Bx 45 (Alexander Lane) 8-9902△
- BRUNSON George A (Nadine) emp Cascade Ply Rt 1 Bx 228K (Santiam Hwy #20)
6-2841△ Ch Mark 2
- BRUNSON Joyce A student Rt 2 Bx 55 (Alexanders Lane) 8-8808△
- BRUNSON Mike A (Neva M) trk drvr Rt 2 Bx 55© (Alexanders Lane) 8-8808△
Ch Janice 16
- BRYANT Claude A (Luella) foreman Western Kraft Corp Rt 3 Bx 1020© (South
Pacific Hwy) 6-3263△
- BRYANT Eva Rt 3 Bx 1120 (Mennonite Home for the Aged S Columbus) 8-7232△
- BRYANT Henry H (Olive ptrn Albany Credit Serv) ptrn & mgr Albany Credit Serv
Rt 3 Bx 675 (Bryant Park Rd) 6-1783△
- BRYANT Jack A (Darlene) lab techn Wah Chang Corp Rt 2 Bx 202© (Dever Rd)
8-7961△ Ch Samuel 2
- BRYANT John G retired Rt 3 Bx 671 (Bryant Dr) 8-7718△
- BRYSON James farmer Rt 2 Bx 4
- BUCHNER V A (Juanita) farmer & field man ASC Rt 3 Bx 696© (Riverside Dr)
8-8039△
- BUCHNER John studnet Linfield Rt 3 Bx 696 (Riverside Dr) 8-8039△
- BUCK Bernie Rt 1 Bx 437 (Grand Prairie Rd)
- BUERGE Claude (Clysta) owner Claude Buerge Genl Contr Rt 4 Bx 523© (Buena
Vista Rd) 8-7851△ Ch Rhonda 11, Del 13, Thomas 16
- BUERGE Dennis student Ore State Univ Rt 4 Bx 523 (Buena Vista Rd) 8-7851△
- BULLOCK L M Mrs Rt 4 Bx 306N (NW 16th Ave) 6-2805△
- BURCH Sam J (Cora L) retired Rt 3 Bx 682 (Riverside Dr) 8-7503△

TELEPHONE NUMBERS ARE PRECEDED BY WA- unless otherwise designated

BURCH Samuel F student Ore State Univ Rt 3 Bx 682 (Riverside Dr) 8-7503△
 BURCK Ernest W (Mae E) carp Claude Buerge Genl Contr Rt 2 Bx 6△ (Kenworthy Rd) 8-7879△ Ch Carol 15, Susanne 11
 BURCK Harley L (Katie) retired Rt 2 Bx 8△ (Kenworthy Rd) 8-9960△
 BURGESS Booker A (Irene) farm wkr Perry Davis Rt 2 Bx 246 (Conner Rd) 8-3883△
 Ch Judy 16, Dwight 14, Linda 10
 BURGESS Mary A student Rt 2 Bx 246 (Conner Rd) 8-3883△
 BURGESS Ruth M cook Rt 2 Bx 14 (Frontage Rd) 6-4863△
 BURKHART John G (Ada) Rt 1 Bx 243 (Santiam Hwy 20) Ch Frances Hill, Laura, Hez
 BURKHART Ruth Mrs (wid Robt J) Rt 1 Bx 264A△ (Burkhart Lane) 8-9884△
 BURRILL Larry C (Jacquelin J) farm opr Dr N L Carter Rt 3 Bx 782 (Riverside Dr) PL3-7833△ Ch David Martin 1
 BURROUGH Don W (Margaret H tchr Riverside Sch) belt sander Simpson Ply Rt 3 Bx 767△ (Riverside Dr) 8-8827△ Ch Linda 12, Donetta 8
 BURTON L E retired Rt 4 Bx 326△ (NW 32nd Ave) 8-7825△
 BUSH Melvin L (Dorothy) carp M & G Constn Co Rt 4 Bx 364△ (Dumbeck Lane) 8-3977△ Ch Shirley 13, Robt 11
 BYERLEY James Rt 4 Bx 428 4-5211△
 BYERS Bernard (Joella) elec Wah Chang Corp Rt 1 Bx 244△ (Santiam Hwy 20) 8-9748△ Ch Bernadine 3
 BYERS Darrell E (Joan emp Heath's Laundry) emp Simpson Ply Rt 4 Bx 332△ (Hillcrest Lane) 8-3195△
 BYERS Earl R retired Rt 4 Bx 337△ 8-7796△ (Gibson Hill-Oakgrove Rd)
 BYERS William H (Martha T) lbr grader Edwards Lbr Co Rt 3 Bx 744△ (Riverside Drive) 8-3834△

C

CADE J B Mrs (wid J B) retired Rt 4 Bx 405△ (W Thornton Lake Drive) 8-8739△
 CADE Leslie (Winnie) retired Rt 1 Bx 405△ (Grand Prairie Rd) 8-9794△
 CADE Mary cook Albany Genl Hosp Rt 4 Bx 306D (Gibson Place) 8-2938△
 CALDWELL James E (Ethel G) retired Rt 3 Bx 698△ (Riverside Drive) 8-8027△
 CALE Mabel W Mrs Rt 3 Bx 840 (Oakville) 1△
 CALE Robert M (Geraldine) farmer Rt 3 Bx 840△ (Oakville) PL3-8828△ Ch Kenny 13 years
 CAMPBELL Malcolm A (Inez M childrens librarian Corvallis Pub Library) ptrn Heyman Campbell Farm Rt 3 Bx 668△ (Bryant Island) 8-7745△
 CAMPBELL Roy P (Clara) retired Rt 3 Bx 811△ (Peoria Rd) PL3-5628△
 CAMPBELL T F (Delores) owner Friday's Auto Repair Rt 3 Bx 1125△ (7 mile Lane) 8-8293△ Ch Patricia 10, Susan 8, Lori 3
 CANICO Jack R (Aloha V) ptrn Jack's Barber Shop Rt 3 Bx 1038△ (South Pacific Hwy) 8-7303△ Ch Michael 12, Jared 9, Jackie 8, Clarissa 7, Marcus 5
 CANIDA Ralph (Louise) sander Simpson Logging Rt 4 Bx 346 (Gibson Hill Oak Grove Rd)
 CANNON Lynn E (Rose) vocational ag instructor Albany Union High Sch Rt 4 Bx 223C△ (Creswell Lane) 6-1493△ Ch Stephen 10, Mike 8, Garry 7, Dennis 4, Jeffrey 1
 CAPPS Alice Rt 3 Bx 1120 (Mennonite Home for the Aged, S Columbus) 8-7232△
 Carl's Carpet & Linoleum Laying Service Carl R Wulf owner Rt 4 Bx 244 8-7523△
 CARLSEN Gerald P (Janis I) core layer Coquille Valley Lbr Rt 4 Bx 340C△ (Gibson Hill Oakgrove Rd) 6-1630△ Ch Douglas 3, Victoria 1, Craig infant
 CARMICHAEL Vickie Mrs (wid Bruce) Rt 1 Bx 420 (Spicer Road) 8-9256△
 CARNEGIE Alvin L (Viva A) retired Rt 3 Bx 747△ (Riverside Dr) 8-3806△
 CARPENTER Everett A (Lois G) owner opr Carp's Terminal Garage Rt 2 Bx 207△ (Conner Road) 8-7872△ Ch Donna 15, Gale 13, Ralph 9
 CARPENTER Gene P (Joyce) student Ore State Univ Rt 3 Bx 812A (Peoria Rd) Ch Michael Bruce 2

ALBANY ALPHABETICAL LIST OF NAMES - RURAL ROUTES

- CARPENTER L H (Cora sec Pac Power & Light Co) asst mgr U S Natl Bank Comm Branch Rt 4 Bx 306N @ (NW 16th) 6-2805Δ
- CARPENTER Sharon A Rt 2 Bx 207 (Conner Road) 8-7872Δ
- CARR Jack E (Geneva) farmer Rt 2 Bx 130 (Blackdog Road) 8-7704Δ Ch Clyde 17, Sherry 16, Linda 14
- CASE Mervin C (Violet C) farmer Rt 2 Bx 204@ (Dever Road) 8-9824Δ
- Castoes Auto Wrecking Co Rt 2 Bx 223 (Santiam Hwy 20) 8-8541Δ
- CASTOES Herbert M (Fern) owner Castoe's Wrecking Yard Rt 1 Bx 223@ (Santiam Hwy 20) 6-3806Δ Ch Darrell 15
- CATE Clifford (Darlene) owner The Dog House Rt 1 (W Santiam Hwy) 8-7836Δ
- CATE Douglas R (Zella M) farmer & emp Simpson Ply Rt 3 Bx 761A (Walnut Dr) 8-3498Δ Ch Georgia M 9, Michael D 6, Robt Wm 4
- CATE Gerald H (Emma Leah) emp South Side Trailer Service Rt 1 Bx 399F@ (Grand Prairie Rd) 8-7093Δ Ch Wayne 8, Larry 4
- CATE George F (Agnes M owner In & Out Hamburger) farmer Rt 3 Bx 892@ (County Farm Road) 8-8378Δ
- CATE William R (Barbara) opr Western Kraft Corp Rt 3 Bx 918@ (County Farm Rd) 6-3735Δ Ch Karen Ann 2
- CAUSBIE Jeff D (R Frances tchr Jefferson Sch Corvallis Ore) owner Causbie Agencies Rt 4 Bx 385@ 8-3879Δ Ch Sarah 17
- CEGAVSKI William S (Dorothy L) farmer Rt 2 Bx 285@ (Hardscrabble Rd) 8-9958Δ
- CHAMBERS Aden A (Phyllis E) farmer & owner Mint Co Rt 2 Bx 129@ (Dever Rd) 8-8700Δ Ch Dean 17, Harvey 13
- CHAMBERS Bert W (Ruth E) farmer & emp Lilly Seed Co Rt 2 Bx 307@ (Hardscrabble Road) 8-8979Δ Ch Janet 12
- CHAMBERS Charles W (Patricia M) farmer Rt 2 Bx 137@ (Dever Rd) 8-8754Δ
- CHAMBERS Clifford G (LaVerne K) farmer Rt 2 Bx 133@ (Dever Rd) 8-8736Δ Ch Larry 6
- CHAMBERS Dee S (Roberta) farmer Rt 2 Bx 184@ (Conner Rd) 8-3914Δ Ch Linda 5 Rodney 1
- CHAMBERS Elaine J student Rt 2 Bx 307 (Hardscrabble Rd) 8-8979Δ
- CHAMBERS Elbert H (Esther F clk Dever Sch) farmer Rt 2 Bx 154@ (Dever Rd) 8-3724Δ Ch David 15
- CHAMBERS Elmer C (Jennie P) farmer Rt 2 Bx 175@ (Conner Rd) 8-9851Δ Ch Kathy 9
- CHAMBERS J Robert (Lorene A slsldy Avon Products & cook Tom Tom Drive In) retired Rt 3 Bx 1074@ (S Geary Rd) 8-8904Δ
- CHAMBERS Joseph T retired Rt 3 Bx 825
- CHAMBERS Wilbur L Rt 3 Bx 1120 (Mennonite Home for the Aged, S Columbus) 8-7232Δ
- CHANDLER George N (Hazel C tchr Riverside Sch) farmer Rt 3 Bx 1086 (Lebanon Corvallis Hwy) 8-7807Δ
- CHANDLER Leonard R "Doug" (Edith L ptrnr Chandler's) ptrnr Chandler's Rt 3 Bx 721@ (Riverside Drive) 8-3781Δ
- CHAPIN Charles C (Francis N) floor cover wkr J A Wiley Co Portland Rt 2 Bx 281@ (Hardscrabble Rd) 8-9881Δ
- CHAPMAN W D (Macyle) farmer Rt 3 Bx 1118
- CHARLES Arthur H (Doris P food service supervisor Ore State Univ) gardener Rt 3 Bx 866 (County Farm Rd) 8-9722Δ
- CHARTRAW Gareld F (Marie E) Rt 4 Bx 248@ (Thornton Lake Dr) 6-4819Δ Ch Karen 7
- CHARTRAW Terry carpenter Rt 4 Bx 348 (Thornton Lake Dr) 6-4819Δ
- CHASTAIN Luther F retired Rt 1 Bx 417@ (Spicer Rd) 8-9550Δ
- CHILCOTE Dale student Rt 2 Bx 147 (Dever Rd) 8-9804Δ
- CHILSTROM Herb (Mary C telephone opr) mtce wkr Wah Chang Corp Rt 4 Bx 593M@ (South Loop Road) 6-3920Δ Ch Lynn 7, Lori 3
- CHRISMAN L R (Hazel M owner opr Hazel Ceramic) ptrnr Chrisman Realty Rt 2 Bx 44@ (Old Pacific Hwy) 6-2497Δ
- CHRISTENSEN Harry L (Hazel B) millwright Coquille Valley Veneer Rt 3 Bx 271A@ (Lebanon Corvallis Hwy) Ch Floyd L 15, Frieda J 14

TELEPHONE NUMBERS ARE PRECEDED BY WA- unless otherwise designated

- CHRISTENSEN Otto M (Freda) farmer & drag line opr Rt 1 Bx 328 (Santiam Rd) 8-7957.
- CHRISTENSEN Rodney D (JoAnn) emp Wah Chang Corp Rt 1 Bx 328 8-3065.
- CHRISTMAN Tomas P (Virginia L) printer Gazette Times Corvallis Ore Rt 3 Bx 903 (Willoway Lane) 8-3835. Ch Terry Ann 8, Tomas P Jr 11, Kathryn M 5, Julia Ellen 2
- CIELAND Ray (Barbara) Rt 1 Bx 435 (Grand Prairie Rd)
- CLARK Frank H (Mildred) cat skinner Miller & Hutchins Constn Rt 1 Bx 221 (Bartcher Lane) Ch Carol 17, Jim 16, Pat 13
- Clarkson Vernon Rt 3 Bx 1120 (Mennonite Home for the Aged, S Columbus) 8-7232.
- CLAUSEN Robert N depot agt REA Rt 3 Bx 705 (Riverside Drive) 8-8058.
- CLEARWATER Robert (Anna M) retired Rt 4 Bx 315 (Crocker Rd) 8-7845.
- CLELAND Barbara J Mrs sec Sunrise Sch Rt 1
- CLEVELAND Darrel D (Dorothy A beautician) emp Corvallis Airport Plywood Rt 4 Bx 344 (Sunny Lane) 8-9060. Ch Lynn 4, Kathy 2
- CLIFTON Garnett C (Lola D) mech Nebergall Meat Co Rt 2 Bx 29 (Old Pacific Hwy) 8-7090. Ch Michael 12, Jeanette 10, Susan 7
- Clover Ridge Sch #136 Viola Kropf clk Rt 2 Bx 379 (Clover Ridge Rd) 8-3784.
- COATES Richard E (Frances L) journey sta wireman Pac Power & Light Rt 4 Bx 208 (Walker Lane) 6-2009.
- COFFEY Thomas W emp Hub City Ply Rt 4 Bx 357C
- COLE Thurlo W Rt 1 Bx 236 (Eicher Lane)
- COLE Truman W (Virginia L) emp Ply Products Rt 4 Bx 345C (Gibson Hill Oak-grove Road) 8-3693. Ch Karen 8, Randall 7, Donald 4
- COLONY Charles E (Dorothy J) conductor S P & S RR Rt 4 Bx 308 (NW 16th) 8-8065. Ch Cynthia 12, Paul 10, Scott 9, Lynette 5
- COLWELL Ernest L (Cecilia) lathe wkr Simpson Ply Rt 4 Bx 253C (Thornton Lake Drive) 8-8361.
- COMMONS Harvey S (Erma E) mach wldr Simpson Ply Rt 3 Bx 742 (Riverside Dr) 8-3874. Ch Karen 16, Carlene 3
- COMMONS Lynn student Rt 3 Bx 742 (Riverside Dr) 8-3874.
- COMMONS Patricia student nurse Cascade College Rt 3 Bx 742 (Riverside Dr) 8-3874.
- CONFER George W (Leonace May) farmer emp by Macpherson Rt 3 Bx 845 (Oakville Rd) PL3-6967. Ch Ralph 16, Marie 12
- COOK Darwin L (Eva A) farmer Rt 2 Bx 147 (Dever Rd) 8-9804. Ch Walter 6
- COOK Dr Harlan W (Evelyn M) chiropractic phys Rt 3 Bx 739J (Meadow Lane) 8-8262. Ch Kevin 10, Karen 8, Kent 2
- COOK Jeannine student Rt 4 Bx 387A (Oak Grove, Firgrove Rd) 8-7830.
- COOK Lawrence B teacher & surveyor Soil Conservation Serv Rt 4 Bx 387A (Oak Grove, Fir Grove Rd) 8-7830.
- COOK Maurice L (Colleen May) student Ore College of Ed & emp Stokely Van Camp Rt 4 Bx 387R (Oak Grove- Fir Grove Rd) 8-8926. Ch Mitchell 4, Marshall 2
- COOK Richard pt time wkr Home Decorators Rt 4
- COOKLEY John Rt 1 Bx 404K (Grand Prairie Rd)
- COOL Gerald D (LoAnn) owner & opr Cool's Refrigeration Rt 2 Bx 296 (Hard-scrabble Rd) 6-2583. Ch Virgil
- COOL Lloyd D (Hazel N) emp Grange Oil Co Rt 1 Bx 399K 8-3023. Ch Wayne 17
- COOLEY Harry E (Alberta) Rt 1 Bx 438 (Grand Prairie Rd)
- COON Michael S retired Rt 3 Bx 806 (Peoria Rd) PL3-8845.
- COPELAND J M (Dorothy I) building contr Rt 3 Bx 875 (County Farm Rd) 8-7074. Ch Casey 4, Carol A 4, Marie M 2, Margie 2
- Coquille Valley Lumber Co Noble H Chowning pres, Leon Gugenbickler v pres, A V Haseltt sec, Nobel H Chowning treas Rt 2 Bx 64 (Millersburg) 6-4226.
- CORNWELL Dudley A (Myrtle L) retired Rt 2 Bx 10 (Old Pacific Hwy) 8-8891.
- CORNWELL John N (Nora) gardener Vollstedt Rt 4 Bx 204 (Corvallis Hwy Rt 20) 6-4777.
- CORRICK Oliver B (Margaret) emp KWIL Radio Rt 2 Bx 104 (Groshong Rd) 8-9-76. Ch Dennis 12, Tommy 10, Gary 8, Paul 5, Loylene 1
- CORWIN Gerald Leon (Helen Louise) Rt 3 Bx 756 Ch 2 boys

ALBANY ALPHABETICAL LIST OF NAMES - RURAL ROUTES

- COSLER Kenneth (Charlotte) switchman S P RR Rt 4 Bx 246@ (Thornton Lake Dr) 6-1329. Ch Galen 17, Dennis 15, Ronald 10, Norma 7
- COTTER Archie R (Nina M emp Coquille Valley Lumber) emp Coquille Valley Lumber Rt 2 Bx 71@ (Millersburg Rd) 8-3868.Δ
- COTTER Guy E (Flavia) retired Rt 2 Bx 23@ (Old Pacific Hwy) 8-7036.Δ
- COTTERMAN Jack L (Barbara R) emp Wah Chang Corp Rt 2 Bx 209 (Conner Rd) Ch James 3, Karlene 2
- Cottonwoods Tavern Gladys V Wiley owner Rt 1 Bx 277A (Santiam Hwy) 8-8021.Δ
- COVEY Frank B (Velma K) carp Creative Bldrs Rt 2 Bx 392@ (Clover Ridge Rd) 6-1608.Δ
- COWGILL Kenneth L (Marion E) acct Wah Chang Corp Rt 3 Bx 880@ (County Farm Rd) 8-7243.Δ Ch Robt L 10, Ronald L 8
- COX Cecil E (Zona M) farmer Rt 2 Bx 208@ (Conner Rd) 8-9012.Δ
- COX Leo R (Margaret) farmer Rt 2 Bx 286 (Hardscrabble Rd)
- COX Newton O (Pauline) produce Erickson Store Rt 2 Bx 24@ (View Crest Rd) 6-3373.Δ
- COX Orrie H (Mae B) farmer & dairyman Rt 2 Bx 336@ (Knox Butte Rd) 8-7729.Δ
- COX R Delbert "Mike" (Louise I) farmer & livestock man Rt 2 Bx 11@ (Frontage Road) 8-3786.Δ Ch Smith 17, Geraldine 16, Kay Marie 2
- COX Robert E (Winona L sch clk Dist #4 Oak Grove Sch) drier tender Three Sisters Ply Rt 4 Bx 348@ (Gibson Hill, Oakgrove Rd) 8-7622.Δ Ch Robt J 10, Ronald 7
- COX Roy A (Alzie G) farmer Rt 2 Bx 377@ (Knox Butte Rd) 8-3718.Δ
- COX Stanley L student Rt 2 Bx 336 (Knox Butte Rd) 8-7729.Δ
- COYLE D Stewart (Katherine M chief opr Pac Tel NW) wholesale man Fish Trap Co Rt 3 Bx 896@ (County Farm Rd) 8-7022.Δ
- COZAD Basil (Edna) retired Rt 4 Bx 392@ (Scenic Dr) 8-7852.Δ
- CRAFT Marion D (Clara A) emp S P RR Rt 2 Bx 157@ (Dever Rd) 8-9734.Δ Ch Jerry 17, Judy 9
- CRAFT Raymond C student Ore State College Rt 2 Bx 157 (Dever Rd) 8-9734.Δ
- CRAIG Janice student Rt 4 Bx 331 8-3916.Δ
- CRAIG Lavell student Ore State Univ Rt 4 Bx 331 8-3916.Δ
- CRAIG Merrill V (Fannie M reg nurse Dr O'Neill) mach opr B & J Lumber Rt 4 Bx 331@ (Gibson Hill Oakgrove Rd) 8-3916.Δ Ch David H 12
- CRAIG Neil student Rt 4 Bx 331 8-3916.Δ
- CRAMER Donald J (Gloria S) Rt 2 Bx 213 (Conner Rd) Ch Donald Jr, Randolph
- CRAWFORD David L (Joan Y) student Ore State Univ Rt 3 Bx 816D (Oakville Rd) PL3-4606.Δ Ch Lynette 3, Scott 1
- CRAWLEY George C Jr (Juanita) USAF Rt 4 Bx 440F (Independence Rd) 4-5604.Δ Ch Geo J 3, Tamara K 1
- CRAY Janice Rt 4 Bx 245 (Thornton Lake Dr) 8-8805.Δ
- CRAY Joyce Rt 4 Bx 245 (Thornton Lake Dr) 8-8805.Δ
- CRAY Leland M (Nellie) owner North Albany TV & Elec & journeyman serviceman Pac Power & Light Rt 4 Bx 245@ (Thornton Lake Drive) 8-8805.Δ Ch Don 16
- CRAYCROFT Walter P (Darlene L) meat cutter Safeway Rt 4 Bx 344C
- CREECH David H (Elma) yard mgr J W Copeland Lbr Co Rt 4 Bx 593C@ 8-8066.Δ Ch David W 5, Roy D 3, Donald 2, Michael infant
- CRENSHAW Meta Rt 1 Bx 290 (Tapper Lane)
- CRISP Jack L (Susanne) state policeman Rt 2 Bx 388 (Peterson Miller Rd) 6-2731.Δ Ch Karen 6, Gary 5
- CROCKER Joe M (Ruth D) ptur Appliance Center Rt 4 Bx 228@ (Juniper Lane) 8-8462.Δ
- CROSHAW Jimmy A emp Jiffy Cleaners Rt 3 Bx 707 (Riverside Dr) 8-3755.Δ
- CROSHAW Murray (Hattie) owner Jiffy Cleaners Rt 3 Bx 707@ (Riverside Dr) 8-3755.Δ
- CROW Lenore Mrs (wid P H) Rt 4 Bx 399 (Scenic Dr) 8-7147.Δ
- CRUMLEY Robert C (Lilia M) foreman Nebergall Meat Co Rt 4 Bx 389@ (Scenic Drive) 8-3026.Δ Ch Dale R 17, Lois 16, Linda 14, Chas 13, Janet 10, Gary 8, Mark 5
- CULBERTSON J Robert (Ethel) retired Rt 3 Bx 783@ (Orleans Rd)
- CUMMINGS Norval I (Margaret F) finisher R Veal & Son Rt 3 Bx 1126 (S Columbus) 8-3552.Δ Ch Eugene 3

TELEPHONE NUMBERS ARE PRECEDED BY WA - unless otherwise designated

CUNNINGHAM Ben C (Rachel F) retired Rt 2 Bx 334@ (Knox Butte Rd) 8-7716@
Ch James 17, Faye 14, May 14, Lynda 12, Ruth 10, Jennie 5
CUNNINGHAM Chas J (Lucille R) emp Evans Products Rt 3 Bx 789E@ (Lebanon
Corvallis Hwy) PL3-8771@ Ch Janet L Newbill 17
CURTIS Dr Ward (Helen) phys & surg ft 4 Bx 253@ (Thernton Lake Dr) 6-4151@
Ch Beverly 11, Martha 10, Polly 7, Stacey 4
CYRUS A H (Lizzie A) farmer Rt 2 Bx 357@ (Cyrus Rd) 8-7092@
CYRUS Max W (Alice M) emp Edwards Constn Rt 2 Bx 357 (Cyrus Rd) 8-7092@
Ch Shirley 13, Andrew 7

D

DAILEY Elsie presser Olson Cleaners Rt 4 Bx 324 (NW 32nd) 8-7994@
DANIELS Blanche I sch bus drvr Salem Academy Rt 2 Bx 151 (Dever Rd) 8-7032@
Ch Timothy 8, David 7, Johnny 6
DANIELS Walter A (Olive) retired Rt 3 Bx 773A@ (Riverside Dr) 8-7707@
DANNEN Clara Jane sec Barrett Bros Rt 4 Bx 435 (Independence Rd) 4-5023@
DANNEN Clifford C (Charlotte M) line equip opr Pac Power & Light Co Rt 3 Bx 909@
(County Farm Rd) 8-8712@ Ch Curtis 4, Colleen 1
DANNEN Dora Rt 3 Bx 1120 (Mennonite Home for the Aged, S Columbus) 8-7232@
DANNEN George B (Doris) farmer Rt 4 Bx 435@ (Independence Rd) 4-5023@
DARGAN John F Jr (Annetta J) farmer Dee Chambers Rt 2 Bx 132 (Dever Rd)
DAVIS Bruce E (Anne L) furnace opr Wah Chang Corp Rt 3 Bx 702@ (Riverside
Dr) 8-8574@ Ch Timothy 3, Chet 5
DAVIS George R (Donna) farmer Rt 3 Bx 813N@ (Peoria Rd) PL3-8030@
Ch Janice 5, Annette 3, Wm 2
DAVIS Perry rancher Rt 2 Bx 173@ (Conner Rd) 8-9829@
DAWSON Allan C (Alice J) second hand dealer Rt 2 Bx 222@ (Millersburg Rd)
8-8534@ Ch Marilyn 17, Thelma 13, Jeanette 11, Phyllis 9, Walter 6, Lewis 4
Norma 2
DAWSON Paul Saylor (Ruth L tchr Grand Prairie Sch) clk USPO Rt 4 Bx 207D@
(Walker Lane) 8-9683@ Ch John 17
DECKER Alfred N (Nora M emp Nebergall's) owner Al's Radiator Shop Rt 3
Bx 748@ (Riverside Dr) 8-3018@
DENNY Billie G (Jean L billing clk City of Albany) carp C & S Constn Co Rt 3
Bx 752B (Riverside Dr) 8-7801@
DERRY J Edgar retired Rt 3 Bx 773@ (Riverside Dr) 8-3818@
DE SEMPLE Walter C (Margaret M) rural carrier USPO Rt 2 Bx 119@ (Dever Rd)
8-9792@ Ch David 14, Gene 13, Margaret Mary 9
Dever Conner Community Church Rev Willard L Aldrich pastor Rt 2 Bx 158
(Dever Conner) 8-3739@
Dever School Dist #20 Donna J Brennan clk Rt 2 Bx 149 Dever 8-3011@
DE VINNEY Harry J (Doris) Rt 1 Bx 365D (Hayes Rd) Ch Cheryl 17
DICKMAN Harold J (Evelyn M) mach MJM Mfg Co Rt 3 Bx 693S@ (Riverside Dr)
8-7034@ Ch Kenneth Lee 8, James Alan 6
Dick's Building Supplies Richard T Hannon owner Rt 3 Bx 1039 (S Pacific Hwy)
6-2762@
DIMICK Royal H (Janet order clk Mont Ward & Co) electrician supervisor Wah
Chang Corp Rt 4 Bx 391@ (Scenic Dr) 8-7886@
DITTES Henry (Jane) constn wkr Rt 4 Bx 441D@ (Independence Rd) 4-5004@
DITTES Wendy student Ore State Univ Rt 4 Bx 441D (Independence Rd)
DOBRKOVSKY Ed S (Pauline) Rt 1 Bx 317 (Tennessee Rd)
DODSON Melvena Rt 3 Bx 800 (Peoria Rd Cutoff) PL3-3044@
DOERFLER Orville O (Bonnie G tchr Tangent Elem Sch) farmer Rt 3 Bx 863@
(County Farm Rd) 8-3925@
DOOLEY Reese R Jr (Irene wtrs T & R Truck Stop) ply wkr Simpson Ply Rt 1
Bx 527 8-7084@ Ch Sharon 12, Charlene 9, (Buena Vista Rd)
DOUGHTON Weber (Elida M) Rt 1 Bx 326 (Santiam Rd) Ch Mary, Ann, John, Judy,
Joan, Geo, Roberta
DOUGLAS Blair R (Harriet E) farmer Rt 3 Bx 762@ (Riverside Dr) 8-8816@

ALBANY ALPHABETICAL LIST OF NAMES - RURAL ROUTES

- DOUGLAS Derrill J (Gretchen L emp Delta Land Co) acct notary paymaster
Western Kraft Mill Rt 4 Bx 253D[⊙] (Thornton Lake Dr) 6-1862^Δ Ch Connie 14,
Derrie 9
- DOW Edna Mae Mrs (wid Orvel W) cook Albany Genl Hosp Rt 4 Bx 306D (Gibson
Place[⊙]) 6-2938^Δ
- DRAGER L W (Rebecca clk Millersburg Sch) farmer Rt 2 Bx 211[⊙] (Conner Rd)
8-8822^Δ
- DRUSHELLA F E (Audrey) ptrnr Strout Realty Co Rt 4 Bx 548D[⊙] (NW 18th) 6-1846^Δ
Ch Susan 11
- DUGGAN Roy R (Christine) owner Royce Sales Co Rt 1 Bx 213K (Santiam Hwy)
8-8300^Δ
- DULL Edna L Rt 4 Bx 416[⊙] (Corvallis Hwy 20) 8-9901^Δ
- JULL Neal nursery man Ore State Univ Rt 4 Bx 416 (Corvallis Hwy 20) 8-9901^Δ
- DULL Nora Mrs (wid S D) Rt 4 Bx 416 (Corvallis Hwy 20) 8-9901^Δ
- DUMBECK Helen teacher Rt 4 Bx 365 (Dumbeck Lane) 8-8795^Δ
- DUMBECK W R farmer Rt 4 Bx 365[⊙] (Dumbeck Lane) 8-8795^Δ
- DUNAGEN Elizabeth student Rt 4 Bx 521A (Buena Vista Rd) 8-7735^Δ
- DUNAGEN Vernon B (Dorothy L) mech D & B Garage Rt 4 Bx 521A[⊙] (Buena Vista
Rd) 8-7735^Δ
- DUNCAN C E (Helen M clk) owner Midway Garage Rt 1 Bx 256[⊙] (Santiam Hwy 20)
8-9795^Δ Ch Bobby Norton 8
- DUNCAN Ed M Rt 1 Bx 268 (Burkhart Lane)
- DUNLAP Margaret A bkpr Albany Genl Hosp Rt 3 Bx 792A[⊙] (Lebanon Corvallis Hwy
PL3-3095^Δ Ch James C 15, Kathleen K 13, Daniel S 11
- DUNN Fred C powder man Rt 4 Bx 599A (South Loop Rd) 6-4016^Δ
- DURR Edmund H (Ruth L) body & fender man Ralston Mtrs Rt 4 Bx 362[⊙] 6-2715^Δ
- DURR Edmund L (Elma J) mech Inply Independence Ore Rt 4 Bx 387[⊙] (Oak Grove,
Fir Grove Rd) 6-3526^Δ Ch Linda Lou 14
- DURSSCHEE Chris Rt 4 Bx 341E (Polver Lane)
- DURSSCHEE Dan Rt 4 Bx 341E (Polver Lane)
- DURSSCHEE David Rt 4 Bx 341E (Polver Lane)
- DWYER George E (Harrietta) emp Crown Zellerbach Rt 1 Bx 301[⊙] (Tennessee Rd)
8-8760^Δ Ch Patrick 8, Michael 7
- DYER Jed Elmo (Gloria M) patcher Western Veneer Rt 3 Bx 683[⊙] (Riverside Dr)
8-9859^Δ Ch Virginia L 14, Jed Jr 13, Leon 12, Patricia 9

E

- EAGY Lottie Mrs (wid C H) Rt 3 Bx 832[⊙] (Peoria Rd) PL3-4616^Δ
- EASDALE Donald E (Barbara A) mtce crew Western Kraft Corp Rt 3 Bx 863
(County Farm Rd) 8-9903^Δ Ch Ronald 4, Mike 2
- EASON William L (Mary L) Rt 4 Bx 225 8-8388^Δ Ch Charlene 11, Freddy 7
- EASTER Andrew L (Elsie L) emp Corvallis Ply Rt 2 Bx 323[⊙] (Knox Butte Rd)
8-3156^Δ Ch Marvin 16, Don 13, James 12, Gerald 9, Roger 4
- EBAUGH Burt (Margaret) eng Wah Chang Corp Rt 4 Bx 222 (Creswell Lane)
8-7374^Δ Ch Maureen 14
- EDE Earl D (Peggy) trk drvr Ore Egg Producers Rt 3 Bx 740[⊙] (Riverside Dr)
8-9830^Δ Ch Steven Earl 8, LeAnn 6
- EDHOLM Lawrence (Theodosia L) real est broker Rt 2 Bx 317[⊙] (Knox Butte Rd)
8-7734^Δ
- EDHOLM T A (Elva M) farmer & stock man Rt 3 Bx 667R[⊙] (Lone Oak Lane)
6-1851^Δ
- EDWARDS Annabelle tchr Grand Prairie Sch Rt 3 Bx 680 Riverside Dr 8-7461^Δ
- EDWARDS Ardle (Dorothy N) farmer Rt 2 Bx 165[⊙] (Dever Rd) 8-8940^Δ Ch Joan 17
Dee Ann 10
- EDWARDS Delbert student Rt 2 Bx 165 (Dever Rd) 8-8940^Δ
- EDWARDS Floyd M (Lilly N) v pres D E Nebergall Meat Co Rt 3 Bx 680[⊙] (River-
side Drive) 8-7461^Δ
- EDWARDS LeRoy J emp State Land Board Salem Ore Rt 4 Bx 401[⊙] (Scenic Dr)
8-7268^Δ Ch Karan 15

TELEPHONE NUMBERS ARE PRECEDED BY WA- unless otherwise designated

EHRlich Erwin (Ruby) farmer Rt 3 Bx 873Ⓞ (County Farm Rd) 8-8761△
 EHRlich Hugo Jr Rt 3 Bx 1058 (Market Rd #11) 8-7856△
 EHRlich Hugo W Sr (Olivia H) farmer Rt 3 Bx 1058Ⓞ (Market Rd #11) 8-7856△
 EHRlich Oscar H (Emma A) retired Rt 3 Bx 869Ⓞ (Lebanon Corvallis Hwy)
 8-8759△
 EICHER C Sam student Heston College Rt 1 Bx 237 (Eicher Lane) 8-8085△
 EICHER Sam E (Martha) farmer & feeder Rt 1 Bx 237Ⓞ (Eicher Lane) 8-8085△
 Ch Duane 15
 EISENHARDT John C (Mirriam) owner Eisenhardt's Barbeque Pit Rt 3 Bx 885
 (County Farm Rd) 6-4343△ Ch Linda 11
 EISENHARDT Lorraine J student Rt 3 Bx 885 (County Farm Rd) 6-4343△
 ELDER Mary E Mrs Rt 3 Bx 990 (S Pacific Hwy) 6-3214△
 ELLINGSON Selmer J (Tillie) farmer Rt 3 Bx 1045Ⓞ (Henshaw Rd) 8-9927△
 ELLINGSON Steven student & emp Mitchell TV Shop Rt 3 Bx 1045 (Henshaw Rd)
 8-9027△
 ELLIOTT Earl J (Hazel A emp State Tax Comm) emp State Tax Commission
 Rt 2 Bx 205Ⓞ (Dever Rd) 8-9858△
 ELLISEN Rev H Robt (Joanne nurse) pastor North Albany Baptist Ch Rt 4 Bx 227CⓄ
 (Juniper Lane) 8-9690△
 EMMERT Anna Rt 3 Bx 1120 (Mennonite Home for the Aged, S Columbus) 8-7232△
 ENGEL David farmer Rt 1 Bx 335B (Engel Lane) 8-9953△
 ENGEL Karl A (Elsie M) dairy farmer Rt 1 Bx 335B (Engel Lane) 8-9953△
 Ch Harold 16, Clifford 5, Steven 14
 ENGEL Matilda Mrs (wid George) Rt 4 Bx 388 (Scenic Dr) 8-9995△
 ENGEL O L (Emelia) farmer Rt 1 Bx 335AⓄ (Engel Lane) 8-9914△
 ENGEL Paul G (Esther) ply wkr Ply Products Corp Rt 1 Bx 335 (Engel Lane)
 8-9930△ Ch Randi 16, Lois 13, Evelyn 8
 ETHRIDGE J A (Ferne L tchr McFarland Sch) bus agt & financial sec Ply Union
 Local #2942 Rt 3 Bx 722Ⓞ (Riverside Dr) 8-9272△ Ch Lynn 13, Sally 10
 EVANS Harman A (Geraldine) foreman Wah Chang Corp Rt 2 Bx 100Ⓞ (Dever Rd)
 8-8031△ Ch David 11, Jim 10, Danny 8, Dale 7, Debbie 5
 EVANS John R (Barbara C emp Stokely Van Camp Inc) mtce wkr & bus drvr Albany
 Union High Sch Rt 3 Bx 729B (Riverside Dr) 6-1863△ Ch Robt J 7, David E 6,
 Randy Martin 4, Debby Ann 3
 EVANS Vaughn R (Betty J) mtce wkr Wah Chang Corp Rt 4 Bx 612 (North Loop Rd)
 8-8012△ Ch Patricia 13, Lavonda 6
 EVELETH Jay H (Alma) farmer Rt 2 Bx 282Ⓞ (Hardscrabble Rd) 8-3947△
 Ch Clayton 17, Jim 15, Mary 12
 EWERT A A Rt 4 Bx 341E (Polver Lane)

F

FAEH Jean P Mrs Rt 4 Bx 602 (Nebergall Loop Rd) 8-9595△
 Fair View Apiaries Oliver W Petty owner Rt 4 Bx 303P (NW16th) 8-7924△
 FALWELL Claude D (Ariene V) pipe man welder Rt 3 Bx 1010Ⓞ (S Pacific Hwy)
 8-3400△ Ch Juanita A 17, Vickie 11, Claudette 10, Claude Jr 6
 FARLEY Paul (Betty L emp Coquille Valley Lumber) emp Coquille Valley Lumber
 Rt 2 Bx 71 (Millersburg Rd) 8-3868△ Ch Wm 1
 FAULKNER Anna R Mrs (wid W H) Rt 1 Bx 308Ⓞ (Tennessee Rd) 8-8837△
 FAULKNER Elmer farmer Rt 1 Bx 308 (Tennessee Rd) 8-8837△
 FAULKNER Ernest farmer Rt 1 Bx 308 (Tennessee Rd) 8-8837△
 FERGUSON Gary R student Calif Polytechnic College Rt 4 Bx 550F (Springhill Rd)
 6-2784△
 FERGUSON Robert O (Esther I) ptrn Nancy's Little Miss to Mrs Apparel Rt 4
 Bx 550F (Springhill Rd) 6-2784△
 FETTER Lyle S (Lottie L teacher Central Sch Dist #5) farmer Rt 2 Bx 390Ⓞ
 (Peterson Miller Rd) 8-7132△ Ch Fredrick 10, Robt 8
 FIDLER Lawrence E (Hazel E) trk drvr Albany Sanitation Co Rt 3 Bx 1015
 (S Pacific Hwy) 6-2651△ Ch Kirk Everett 2

ALBANY ALPHABETICAL LIST OF NAMES - RURAL ROUTES

- FINCH Donald student Rt 4 Bx 533 (Buena Vista Rd) 8-7016△
 FINCH Frank C (Amy) retired Rt 1 Bx 243A◎ (Santiam Hwy 20) 8-3063△
 FINCH J R (Dovie) mill wkr Simpson Ply Rt 4 Bx 533◎ (Buena Vista Rd) 8-7016△
 Ch Gerald 15
 FINCH James E (Sadie) owner Jim's Auto Service Rt 1 Bx 218◎ (Bartcher Lane)
 6-3074△ Ch Judy 13, Ronald 10, Keith 7, Larry 4, Leeann 2, Lori Gay infant,
 Steven Blakely 5
 FINCH Rauls "Bud" (Theo B ptrn Pride Collie Kennels),ptrn Pride Collie Kennels
 & emp Tom Scott Chevron Rt 2 Bx 36◎ (Old Salem Hwy) 6-1341△
 FINCH Roy A (Lucille A) slsmn Barrett Bros Rt 3 Bx 882b ◎ (County Farm Rd)
 8-7560△
 FINLEY Roy E (Virginia O housekeeper Mrs Veal) mint farmer Rt 2 Bx 255 ◎
 (Cliff Road) 8-9774△
 FINTEL Al (Hazel ptrn Hazel's Hamburger) ptrn Hazel's Hamburger Rt 4
 FISHER Ronald mgr Cascade Aviation Serv Rt 2 8-3711△
 FISHERMAN Robert E (Dorothy W emp Corvallis Blue Print Service) blue printer
 Corvallis Blue Print Service Rt 4 Bx 323◎ (NW 32nd) 8-7835△
 FITZPATRICK Peter B (Pauline M) ptrn Buck & Pete's Shell Service Rt 3 Bx 738A◎
 (Pirtle Dr) 6-4720△ Ch Kathy Lee 7, Kenny Wayne 5
 FLETCHER Marvin W (Helen E) farmer Rt 2 Bx 120◎ (Dever Rd) 8-7815△
 Ch Mary 16
 FLYNN Cyril L (C Ellen) bldg contr Rt 3 Bx 693K◎ (Riverside Dr) 8-3865△
 FOBAR Edwin (Ida tel opr) dryer feeder Simpson Ply Rt 4 Bx 243◎ (Thornton Lake
 Dr) 8-3171△ Ch Terry Lee 3
 FOHRMAN Alvin L U S Serviceman Rt 3 Bx 871A (Lebanon Corvallis Hwy)
 8-3754△
 FOLEY Walter M (Dolores) owner Foley's Jewelry Rt 4
 FOLSOM Frank I (Mae L) retired Rt 1 Bx 263◎ (Burkhart Lane) 8-9896△
 FOLSOM Kyle B (Mary) Rt 1 Bx 268M◎ (Burkhart Lane) 8-8772△ Ch Kylene 12,
 Larry 10, Keith 6
 FORKNER Robert J (Hilda F) trk drvr Albany Rock Products Rt 2 Bx 309◎
 (Hardscrabble Rd) 8-9952△ Ch Mary 13, Donna 11, Cheryl 4
 FORTIER Al Sr (Alpha M) owner Spring Hill Golf Course Rt 4 Bx 548F◎ (Springhill
 Rd) 8-8036△
 FOSTER E Merlin (Carol J) farmer Rt 3 Bx 1106◎ (Seven Mile Lane) 8-9917△
 Ch Merlin Dean 2, Elizabeth Jane infant
 FRANKLIN A M "Bert" (Celina F) face layer Benton Ply Rt 3 Bx 684◎ (Riverside
 Dr) 8-3990△ Ch Linda Louise 12, Janet Sue 10, Kathryn Marie 6
 FREDRICKSON Peter L (Dorothy A) steam eng Ore State Univ Rt 3 Bx 823 (Peoria
 Rd) PL2-2829△ Ch Peter Jr 5, Susan Marie 1
 FREERKSEN Ida Mrs (wid Peter) Rt 4 Bx 308W (NW 16th) 6-4105△
 FREERKSEN Vivian A (wid Wm) dairy farmer Rt 3 Bx 728◎ (Riverside Rd)
 8-8064△ Ch Melvin 16
 FREESE Eugene W (Doris) farmer Rt 4 Bx 430◎ (Independance Rd) 4-5232△
 FREITAG Gene D Rt 3 Bx 908B 8-3958△
 FREITAG Troy (Bernice C) automotive service man Rt 2 Bx 361◎ (Bond Rd)
 8-9993△
 FREY Richard P (Isabelle M) foreman Edwards Bros Constn Co Rt 3 Bx 997Y
 (S Pacific Hwy) 8-7707△ Ch Richard 17, Sharon 14, Wm 11, Robt 10, Katherine
 6, Deborah 5
 FRINK Robert L (Doris) ptrn Stoddard Frink Chev Rt 4 Bx 548B◎ (Spring Hill Rd)
 6-4960△ Ch Michael 2
 FRYDENDALL Vern M (Adell) trk drvr Scharpf's Twin Oaks Bldg Supp Rt 1 Bx 299A
 (Tennessee Rd) 8-7765△ Ch Raymond 14

G

GAINER Ivan M (Doris) farmer & realtor Rt 2 Bx 1 8-8223△

TELEPHONE NUMBERS ARE PRECEDED BY WA- unless otherwise designated

- GAINNEY Michael E (Shirley J) fish liberator Ore Game Comm Rt 3 Bx 814⊙
(Peoria Rd) PL3-7850△
- GARDNER Albert (Laura) carpenter Claude Buerge Rt 4 Bx 526D⊙ (Buena Vista Rd)
8-8912△
- GARLAND James E Jr (Arlene) foreman Clemens Forest Products Rt 4 Bx 227⊙
(Juniper Lane) 8-8476△ Ch Maudean 14
- GARLINGHOUSE Homer L (Marion L) Rt 1 Bx 277J (Cottonwoods - Santiam Hwy 20)
Ch Homer Jr 10, Patricia 8, Lois Jean 6, Diana 5, Debbie 2
- GARNER June Frances student Ore State Rt 3 Bx 815 PL3-8723△
- GARNER Virgil M (Marguerite) farmer Rt 3 Bx 815⊙ PL3-8723△ Ch Kathleen 14
- GATES Arthur L (Juanita) opr hlpr Wah Chang Corp Rt 3 Bx 993⊙ 6-2413△
(South Pacific Hwy) Ch Jack 13, John 12, Patricia 8, Pamela 7
- Gates-Construction Co E L Gates owner Rt 1 Bx 415 (Spicer Rd) 8-7449△
- GATES E L owner Gates Constn Co Rt 1 Bx 415⊙ (Spicer Rd) 8-7449△
- GATES Frank E (Margaret K) slsmn Delta Land Rt 1 Bx 415⊙ (Spicer Rd) 8-7449△
Ch Randi 11, Janice 7, Evan Alan 6
- GEISTER Clarence (Mildred L) constn contr Rt 3 Bx 777⊙ (Riverside Dr)
8-3734△
- GERIG Amos C (Lydia) retired Rt 1 Bx 249K (Santiam Hwy 20) 8-9800△
- GERIG Anna K Mrs Rt 3 Bx 1120 (Mennonite Home for the Aged, South Columbus)
8-7232△
- GERIG Clarence R (Doris) Rt 1 Bx 404 (#10 Grange) 8-7720△ Ch Myron 8, Lois 6
Sharlene 3, Gerald infant
- GERIG Clifford (Dorothy hlpr Mennonite Home for the Aged) hlpr Mennonite Home
for the Aged Rt 3 Bx 1120 (South Columbus) 8-7232△
- GERIG Elmer L (Florence) plywood wkr Rt 1 Bx 330A (Lonesome Lane) Ch Clayton
8, Russell 7, Joyce 5, Joleen 4, Roberta 1
- GILBERT Carole Irene student Albany Union High Sch Rt 3 Bx 746 (Riverside Dr)
8-3891△
- GILBERT Malcolm L (Inez C) retired Rt 1 Bx 355 (Goltra Rd) 8-9873△
- GILBERT Oren E (Helen S cook Riverside Sch) farmer & seed cleaner Chas H
Lilly Seed Co Rt 3 Bx 746⊙ (Riverside Dr) 8-3891△
- GINGRICH Allen W (Adella I) slsmn International B & H Lebanon Rt 2 Bx 257⊙
(Hardscrabble Rd) FA7-2682△ Ch Gail 16, Byron 15, Ray 14
- GINGRICH Jesse student Albany Union High Sch Rt 2 Bx 257 (Hardscrabble Rd)
FA7-2682△
- GINGRICH Mahlon L (Sophie) emp Simpson Plywood Rt 1 Bx 283⊙ (Crabtree Rd)
8-7031△ Ch David 16
- GINGRICH Marshall H (Jessie M) retired Rt 2 Bx 38 (Millersburg Rd⊙) 8-3892△
- GIROUX Frank A (Driel V) retired Rt 1 Bx 226A⊙ (Santiam Hwy 20) 6-1417△
- GISLER Gerald A (Sharon K) student Ore State Univ Rt 3 Bx 1060⊙ (Market Rd #1)
8-7013△
- GIVENS Jim R (Georgie L) bulldozer opr & cattleman Rt 3 Bx 899⊙ (County Farm
Rd) 8-7997△ Ch Noralee 16, Ginny 11, Kim 3, Kathie 3
- GLASER E L (Jennie) Rt 1 Bx 321 (Tennessee Rd)
- GLASER Marvin E (Mary L nurse) farmer Rt 1 Bx 332 (Lonesome Lane) Ch Michael,
Margery
- GLEASON Royal E (Janet M) bkpr T & R Truck Serv Rt 4 Bx 383G⊙ (Oak Grovc-
Fir Grove Rd) 8-3995△ Ch Linda Kay 8, Susan Gail 6, Judy Ann 5, Merry Lee 3
- GLENDER Charles (Selma B) retired Rt 4 Bx 211⊙ (Walker Lane) 8-9602△
- GLENDER Eugene C (Viola clk Price Sch) corelayer Three Sisters Ply Rt 1
Bx 340 (Muller Rd) 8-9846△ Ch Chas 7, Dave 5, Sandra 12, Dennis 15,
Carla 2, Mark infant
- GLENN George B (Myrtle F) retired Rt 3 Bx 1080⊙ (Market Rd #11)
- GOLDEN Edwin Rt 3 Bx 1120 (Mennonite Home for the Aged, South Columbus)
8-7232△
- GOODHOUSE Joe (Emma) farmer Rt 3 Bx 754⊙ (Walnut Lane) 8-9094△
- GOODHOUSE John Jr emp Simpson Ply Rt 4 Bx 407 (Corvallis Hwy 20)
- GOODHOUSE John Sr (Geerdina) retired Rt 4 Bx 408⊙ (Corvallis Hwy 2) 8-8750△
- GOURLEY Charles V (Clara) dealer McNess Products Rt 2 Bx 58 ⊙ (Alexanders
Lane) 8-9971△

ALBANY ALPHABETICAL LIST OF NAMES - RURAL ROUTES

- GOURLEY Lena Mrs (wid Ernest E) retired Rt 1 Bx 276Ⓞ (Knox Butte Rd) 8-7981△
 GOURLEY Stanley (Lorene) farmer Rt 1 Bx 276A (Knox Butte Rd) 6-4329△ Ch Larry
 12, Jerry 9, Susan 6
 GOVRO LeRoy Wm (Betty Lou) owner Govro Rock Quarry Rt 4 Bx 253WⓄ (Thornton
 Lake Drive) 6-3382△ Ch Kathy Lou 7, Debra Sue 6, Jean 3, Joan 3
 GRACE Irl H (Helen B) owner Grace's Serv Sta Rt 1 Bx 228Ⓞ (Santiam Hwy 20)
 6-2914△
 Grace's Service Station Irl Grace owner Rt 1 Bx 228 (Santiam Hwy 20) 6-2914△
 GRAHAM Earl farmer Rt 2 Bx 172C (Conner Rd) 8-8932△
 GRAHAM John (Rosalie) milk drvr Carnation Rt 4 Bx 229 (Hwy 20) 8-7310△
 Ch Victor 2, Jimmy infant
 GRAHAM Roger (Jeanette reg nurse Dr Carl S Yaillen) Rt 3 Bx 1124C (S Geary St)
 6-3791△
 Grand Prairie School Dist #10 Rt 1 Bx 398M (Grand Prairie Rd) 8-8480△
 GRATE Bernard T farmer Rt 2 Bx 171 (Conner Rd) 8-8917△
 GRATE Grace E student OTI Rt 2 Bx 172 (Conner Rd) 8-8917△
 GRATE Harold W (Dorothy G) farmer Rt 2 Bx 172Ⓞ (Conner Rd) 8-8932△
 GRATE James H (Donna M) emp Nebergall Meat Co Rt 2 Bx 126Ⓞ (Dever Rd)
 8-7881△ Ch James Jr 15, Linda 7
 GRATE Larry M student Albany Union High Sch Rt 2 Bx 172 (Conner Rd) 8-8932△
 GRATE Nate (Elizabeth) farmer Rt 2 Bx 171Ⓞ (Conner Rd) 8-8917△
 GRAUPMANN Wilbert A (Elizabeth) credit mgr Sears Roebuck & Co Rt 3 Bx 1056
 (Horn Lane) 6-3485△ Ch Mary Jane 9, Susan Shelley 11, John Stuart 7
 GRAVES C R Rt 1 Bx 314 (Tennessee Rd) 8-3858△
 GRAY Richard D (Ethel M) farmer Rt 2 Bx 107 (Millersburg Road) 8-3838△
 Ch Lynn 9, Mark 5
 GREEN C Joseph (N June) mech Orc Met Corp Rt 3 Bx 775Ⓞ (Riverside Dr)
 8-9077△ Ch Mark Joseph 2, Michael John infant
 GREEN Emma L Mrs (wid Chas R) retired Rt 3 Bx 775Ⓞ (Riverside Dr) 8-9855△
 GREENE Willard E (Ada D reg nurse) patcher Simpson Plywood Rt 3 Bx 733Ⓞ
 (Riverside Dr) 8-8916△ Ch Terry 11, Steven 10
 GRELL Edward (Jennie L) farmer Rt 3 Bx 1088Ⓞ (Lebanon Corvallis Hwy) 8-7895△
 GRENZ Francis J (Dorothy F) carrier USPO Rt 2 Bx 265Ⓞ (Hardscrabble Rd)
 FA7-2335△
 GRENZ George V (Irene) farmer & pt time carrier USPO Rt 2 Bx 260Ⓞ (Hard-
 scrabble Rd) FA7-2529△ Ch Geo Jr 8, Monte Lee 2
 GRENZ Jerry K student Albany Union High Sch Rt 2 Bx 265 (Hardscrabble Rd)
 FA7-2335△
 GRENZ John F Jr (Maxine E reg nurse) rural carrier Jefferson Rt 2 Bx 261Ⓞ
 (Hardscrabble Rd) FA7-2308△ Ch Mark 9, Tony 7, Jeff 5, Theresa 3, Brian 2
 GRENZ John F Sr (Katie M) farmer Rt 2 Bx 263Ⓞ (Hardscrabble Rd) FA7-2334△
 GRENZ Terry L student Albany Union High Sch Rt 2 Bx 265 (Hardscrabble Rd)
 FA7-2335△
 GRENZ William C (Ellen M) farmer Rt 2 Bx 268Ⓞ (Hardscrabble Rd) FA7-2621△
 Ch Deborah 10, Robin 8, Perry 2, Rebecca 1
 GRENZ William F (Rose M) farmer Rt 2 Bx 264Ⓞ (Hardscrabble Rd) FA7-2308△
 GRIFFER Jesse (Mary) farmer Rt 3 Bx 1128Ⓞ (S Columbus) 8-7775△ Ch Danny 5,
 Sarah 4, Sammy infant
 GRIFFIN Harriet lab tech Albany Genl Hosp Rt 4 Bx 327G
 GRIFFINS Melvin A (Maxine) opr hlpr Wah Chang Corp Rt 3 Bx 1057 (South Geary
 St Ch Alvin Lee 10, Debra Marie 8
 GRIFFITH Ira L (Marie) painter Wah Chang Corp Rt 4 Bx 225 SⓄ (Hwy 20)
 8-3433△ Ch Vicki 4
 GRIMES Jack W (Jacquelyn L) corelayer Western Veneer Crabtree Rt 3 Bx 693
 (Riverside Drive) 8-8777△ Ch Kathie Jo 5, Vickie Sue 4
 GRIZZEL Charles (Doris) farmer Rt 2 Bx 192Ⓞ (Conner Rd) 8-8802△
 GRIZZEL Jim C (Frances A) farmer Rt 2 Bx 180Ⓞ (Conner Rd) 8-8802△
 GROAT Herbert E (Melverene R) constn wkr Koch & Roth Rt 2 Bx 303 (Hardscrabble
 Rd) 6-2506△ Ch Robt 16, Diana 8, Tommy 7, Susan 5

TELEPHONE NUMBERS ARE PRECEDED BY WA - unless otherwise designated

- GROSHONG Marvin (Mary L cook A & W Corvallis) farmer Rt 3 Bx 848 (Oakville Rd) PL3-8034. Ch Mary Estella 14
- GROSHONG Pearl A Mrs (wid Gilbert) Rt 2 Bx 111 (Millersburg Rd) 8-7037.
- GROSHONG Ralph student Ore State Univ Rt 1 Bx 207 (Santiam Hwy) 8-9557.
- GROSHONG Robert J (Marie C) farmer Rt 2 Bx 112 (Millersburg Rd) 8-3876.
Ch Carol 17, Janice 13
- GROSHONG Ronald L (Lois) supt Linn Ply Rt 1 Bx 207 (Santiam Hwy) 8-9557.
Ch Clyde 17
- GROTHUIS Arie (Verna M bkpr Albany Tire Co) ptrnr Albany Tire Co Rt 2 Bx 270 (Hardscrabble Rd) FA7-2464.
- GROTHUIS Don W student Albany Union High Sch Rt 2 Bx 270 (Hardscrabble Rd) FA7-2464.
- GROTTS Jack (Laura) farmer Rt 2 Bx 243 (Dover Rd) 8-8885.
- GRUEN Paul B (Nell F) dept head Mont Ward & Co Rt 4 Bx 342N (Sunny Lane) 8-3991.
- GUISENDOFFLER G M Mrs Rt 1 Bx 232 (Guisendoffler Lane)
- GUISENDOFFLER Margaret Rt 1 Bx 232M (Guisendoffler Lane)
- GUTZMAN Lewis L (Louise M) retired Rt 2 Bx 14 (Frontage Rd) 6-4863.
Ch Ruth 13, Stephanie 6

H

- HAATVEDT Mary student Rt 4 Bx 383H (Oak Grove-Fir Grove Rd) 8-9908.
- HAATVEDT S R (Margaret) architect S R Haatvedt Co Rt 4 Bx 383HE (Oak Grove-Fir Grove Rd) 8-9908. Ch Richard 14, Susan 12
- HADDAN Philip W (Elizabeth E sch clk Riverside Sch) dairy farmer Rt 3 Bx 736 (Riverside Dr) 8-3810. Ch Phyllis E 17, Charlotte D 13
- HAIMA Carl (Elda Fern) owner Midway Plumbing & Htg Rt 3 Bx 876 (County Farm Rd) 8-7927. Ch Douglas 13, Larry 11, Jeannie 10, Charlotte 8, Charlene 8, Della 1
- HALEY E Robert (Jerry) conductor S P RR Rt 4 Bx 238JE (Hwy 20) 8-8603.
Ch Jan 10, Jim 9, Danny 6
- HALEY Ernest C (Grace) retired Rt 4 Bx 237E (Hwy 20) 8-3591.
- HAISEY Birdella Mrs see Linn County Amusement Co Rt 3 Bx 666 (Bryant Dr)
Ch Bill Halsey III 17, Danny Clark 15, Michael O'Brien 13, Patsy Lynn 12
- HAMILTON Isabelle Rt 3 Bx 857 (North Tangent or Oakville Rd) PL3-8713.
- HAMILTON J A farmer Rt 3 Bx 857 (North Tangent or Oakville Rd) PL3-8713.
- HAMILTON John R farmer Rt 3 Bx 857 (North Tangent or Oakville Rd) PL3-8713.
- HAMILTON Mary A Mrs Rt 3 Bx 786 (Lebanon Corvallis Hwy) 8-3946.
- HAMILTON Milo M (Wanda) recovery hlpr Western Kraft Corp Rt 4 Bx 360 (Oakgrove, Palestine Rd) Ch Karen, Karmen
- HAMILTON Minnie Rt 3 Bx 1120 (Mennonite Home for the Aged, South Columbus) 8-7232.
- HAMILTON Robert C (LaVonne M) janitor Wah Chang Corp Rt 2 Bx 118 (Dover Rd) 8-8785. Ch Dennis 14, Janice 12, Ronald 10
- HAMILTON Robert V (Evelyn D) emp Fisher Imp Co Rt 3 Bx 878 (County Farm Rd) 8-7870. Ch Janis 16
- HAMMER Warren P (Opal B) groundman Pac Power & Light Co Rt 3 Bx 734 (Riverside Drive) 8-3816. Ch Guy 8
- HAMMOND H Dale student United Presbyterian College Sterling Kansas Rt 3 Bx 856 (North Oakville Road) PL3-8780.
- HAMMOND L A (Bessie A) engineer OSU Heating Plant Rt 3 Bx 856 (North Oakville Rd) PL3-8780. Ch Nelda 15
- HAMPTON Delmar D emp Wah Chang Corp Rt 4 Bx 336
- HANEBERG Arthur F (Freda G) mfg rep Rt 3 Bx 778 (Riverside Drive) 6-4798.
- HANEY Phil A (Barbara J) carp Cutts Bros Rt 1 Bx 291 (Crabtree Rd, Tapper Lane) 8-3812. Ch Matthew 8, Michael 7
- HANNON Richard T (Dorothy A) owner Dick's Bldg Supplies Rt 3 Bx 1039 (S Pac Hwy) 6-2762. Ch Mark 8, Ricky 5, Christy 3

ALBANY ALPHABETICAL LIST OF NAMES - RURAL ROUTES

- HANSEN Milton J (Clara E) farmer & ptrn Henry J Turnridge Rt 2 Bx 113⊙
(Millersburg Rd) 8-8776⊙. Ch Clinton 16, Darlene 13
- HANSLOVAN Andrew H (Emma Rae) mech Howard Cooper Corp Rt 2 Bx 78⊙
(Millersburg Rd) 8-7003⊙.
- HANSLOVAN Dorothy A typist & file clk Valley Credit Rt 2 Bx 78 (Millersburg
Road) 8-7003⊙.
- HANSLOVAN J W (Norma L sec Beam McCormack) trk drvr Linn County
Rt 3 Bx 894B⊙ (County Farm Road) 8-7063⊙. Ch Jeffery 3, Mike 2
- HANSLOVAN John H atndt Waverly Mobil Serv Rt 2 Bx 78 (Millersburg Rd)
8-7003⊙.
- HANSLOVAN Mary R Rt 2 Bx 78 (Millersburg Rd) 8-7003⊙.
- HANSLOVAN Paul A (Betty tel opr Lebanon) farmer Rt 1 Bx 325K⊙ (Santiam Rd)
8-8763⊙. Ch Linda 13, Wayne 6
- HANSLOVAN Ruby J emp Jenks Hatchery Rt 2 Bx 78 (Millersburg Rd) 8-7003⊙.
- HANSLOVAN Ted R Rt 2 Bx 78 (Millersburg Rd) 8-7003⊙.
- HANSON Burton (Lucille tchr Dist #5) parts mgr Grange Oil Co Rt 3 Bx 745A⊙
(Riverside Dr) 8-8989⊙.
- HANSON Dean B student Albany Union High Sch Rt 3 Bx 745A (Riverside Drive)
8-8989⊙.
- HANSON Gary L lab tech Wah Chang Corp Rt 3 Bx 745A (Riverside Drive) 8-8989⊙.
Harber Engineering Works steel fabrication Geo Harber owner Rt 1 Bx 250A
(Santiam Hwy 20) 8-7781⊙.
- HARBER George P owner Harber Engineering Works Rt 1 Bx 250A⊙ (Santiam Hwy
20) 8-7781⊙.
- HARDEN I S (Hilda cook Dixie Sch) farmer & janitor Dixie Sch Rt 3 Bx 803⊙
(Peoria Cutoff Rd) PL3-3005⊙.
- HARDEN Lois V car hop A & W Root Beer Rt 1 Bx 409 (Spicer Rd) 8-9707⊙.
- HARDEN William W (Viola F) warehouseman Lilly Seed & Feed Rt 1 Bx 409⊙
(Spicer Rd) 8-9707⊙. Ch Gary 14
- HARLOW E Dewey (Joan clk Foodtown) treas Fraternal Order of Eagles #2255
& emp Plywood Products Rt 4 Bx 334H⊙ (Gibson Hill Oak Grove Rd) 6-3573⊙.
- HARMAN Earl W (Lucille) farmer Rt 4 Bx 378 (Oak Grove-Fir Grove Rd)⊙ 8-9983⊙.
Ch Margery C 16
- HARMAN Kenneth L (Madeline M) dairy farmer Rt 2 Bx 350⊙ (Knox Butte Rd)
Ch Jean 10
- HARMAN Mary L student Rt 4 Bx 378 (Oak Grove-Fir Grove Rd) 8-9983⊙.
- HARMAN Patricia student Rt 4 Bx 378 (Oak Grove-Fir Grove Rd) 8-9983⊙.
- HARMAN R Morgan (Frances L asst cook Sch Dist #24) mtee wkr U S Bur of Mines
Rt 3 Bx 887⊙ (County Farm Rd) 8-7812⊙. Ch Jean 17, Karen L 16, Judy Ann 19
- HARMAN Ralph W (Minnie) painter County Farm Rd⊙ (Rt 3 Bx 884) 8-7874⊙.
- HARMON Herbert C (Ada) janitor Sch Dist #5 Rt 2 Bx 232 (Old Pacific Hwy)
8-3773⊙.
- HARNISCH Albert (Zelma L) farmer Rt 2 Bx 162⊙ (Dever Rd) 8-9928⊙.
- HARNISCH Burnel C (Jean) farmer Rt 2 Bx 142⊙ (Dever Rd) 8-3045⊙. Ch Gary 9,
Carla 7
- HARNISCH Carl A (Alma D owner opr Dales Den Jefferson) farmer Rt 2 Bx 143⊙
(Dever Rd) 8-3059⊙.
- HARNISCH David C (Esther L) farmer Rt 2 Bx 201⊙ (Dever Rd) 8-9086⊙.
Ch Randy 3
- HARNISCH Walter L (Doris A) farmer Rt 2 Bx 200⊙ (Dever Rd) 8-9882⊙. Ch Janice
13 years
- HARP Virgil C (Juanita) parts man Harold Imp Rt 1 Bx 233C⊙ (Santiam Hwy 20)
6-3647⊙. Ch Clifton V 5, Virginia M 3, Marie 1
- HARRINGTON William H (Barbara M wtrs Tops Restr & Lounge) emp State of
Ore Rt 2 Bx 393⊙ (Clover Ridge Rd) 6-2819⊙. Ch Rodney 11, Wm 9, Teresa 1
- HARRIS Ezra G (Lorena Ethel) retired Rt 3 Bx 773B⊙ (Riverside Dr) 8-9790⊙.
- HARRIS P W (Frances) dept mgr hardware Mont Ward & Co Rt 4 Bx 359H⊙
(Oak Grove Palestine Rd) 8-7932⊙. Ch Rick 17, Paul 9
- HARRIS Sherman D (Blanche R emp Pie Sweet Cannery) farmer Rt 2 Bx 46⊙
(Alexanders Lane) 8-8823⊙.

TELEPHONE NUMBERS ARE PRECEDED BY WA-unless otherwise designated

- HARRIS William H repatcher M & M Plywood Rt 4 Box 537 (Buena Vista Rd)
8-3882△
- HART Wm J (Lucille E) farmer & prin North Albany Sch Rt 3 Bx 738△ (Pirtle Dr)
8-7972△ Ch Wm D 17
- HARTZELL Robert A (Geneva W) plant service frmn Pac Tel NW Rt 3 Bx 908K
(Pirtle Drive) 6-1388△ Ch David 14, Susan 13, Heidi 8
- HASSEY Bill K student A U H S Rt 2 Box 116 (Conser Rd) 8-7857△
- HASSEY Tom E USAF Rt 2 Box 116 (Conser Rd) 8-7857△
- HAUGHT Clair L Rt 2 Box 295C © (Hardscrabble Rd) 8-8845△
- HAUSWIRTH Edna M Rt 1 Box 316 (Tenn Rd)
- HAWORTH George B (Carolyn L) retired Rt 2 Box 187© (Conner Rd) 8-3086△
- HAYES Erwin E (Evelyn) farmer Rt Box 364K© (Hayes Rd) 8-8982△
- HAYES John E (Lylola) opr Wah Chang Corp Rt 2 Box 355© (Cyrus Rd) 8-7055△
Ch Douglas 14, Sharen 12, Ralph Preston 9
- Hazel Ceramic Hazel Chrisman owner Rt 2 Box 44 (Old Pacific Hwy) 6-2497△
- HEACOCK Howard W (Lena) retired Rt 3 Box 1002© (So Pacific Hwy)
- HEADINGS Sam G (Barbara) warehousemn Nofziger Seed Co Rt 1 Box 411 A ©
(Heading's Lane) 8-3753△ Ch Milton 13, Starla 12, Mary Anne 9, Glen 7
- HEADINGS Vernon (Grace) farmer Rt 1 Box 390 (Fry Station Rd) 8-3942△
Ch Gary 16, Dan 13, Sharlene 10, Larry 5
- HELDMAN James A (Frances M) mgr Sears Roebuck & Co Rt 4 Bx 596© (S Toop Rd)
6-2719△
- HELDMAN Neva C student Rt 4 Box 596 (South Toop Rd)
- HEMMINGSON Edgar U (Ardelle M) owner Hemmingson's Rt 4 Box 390△
(Scenic Drive) 6-3142△ Ch Leslie 12, Darwin 9, Jaydn 8, Jordice 6, Haylin 4
Hemmingson's pianos new & used Edgar U Hemmingson owner Rt 4 Box 390
(Scenic Drive)6-3142△
- HENDERSON Arthur W (Nell) metallurgist U S Bureau of Mines Rt 2 Box 319 ©
(Knox Butte Rd) 8-8468△
- HENDERSON Benny S emp Coquille Valley Lbr Co Rt 2 Box 83 (Millersburg Rd)
8-9954△
- HENIAN Charles L (Alice I) farmer Rt 2 Box 177 (Bonner Rd)© 8-9815△
- HENISN Lloyd R student Portland State Rt 2 Box 177 (Conner Rd) 8-9815△
- HENSCHER Hazel Rt 2 Box 280 (Hardscrabble Rd)
- HENSCHER William A (Sharlee M clerk Cornet Store) farmer Rt 2 Box 302©
(Hardscrabble Rd) 6-3410△
- HENSHAW Clay Douglas (Velma L) owner Henshaw Realty Co Rt 2 Box 391 △
(Peterson Miller Rd) 6-4334△ Ch Steven 7, Mike inf
- HENSHAW Clay H (Gladys F) farmer Rt 3 Box 1116 (South Geary St) 8-8959△
- HENSHAW Geo (Nellie) Rt Box 1118
- HENSHAW Glenn L (Christie) sampler Borden Co Rt 3 Box 1104© (7 Mile Lane)
8-8968△
- HENSHAW Raleigh Bryce (Doris K) patcher Simpson Plywood Rt 3 Box 1114 ©
(7 Mile Lane) 8-3867△ Ch Robert Wayne 14, Sandra 12, Raleigh 9, Kathy Ray
5, Mickey Lee 2
- HENSHAW Rodney Chet (Dorothy F beautician) slsmn Nebergall Rt 3 Box 1110 B©
(7 Mile Lane) 6-3628△
- HENSLEY Phyllis L (wid Virgil D) Rt 2 Box 15© (Century Heights) 8-7855△
- HERROLD Art R (Thelma) pres Herrold Jensen Implement Co Rt 3 Box 880A©
(County Farm Road) 8-9412△
- HESS Everett J (Ellen B) mgr Albany Bargain House Rt 3 Box 1008 △ (South
Pacific Hwy) 8-3890△ Ch Becky Louise 16, Terry Lee 14
- HESS Sidney (Olive A sorority at O S C) farmer Rt 2 Box 210 (Conner Rd)©
8-9803△
- HEYERLEY Kathryn printer Art Craft Rt 1
- HEYERLY Elmer A (Georgia M) farmer Rt 2 Box 365© (Bond Rd) 8-8718△
- HEYMAN A C ptrnr Heyman Campbell Farm Rt 3 Box 668© (Bryant Island
Cherry Lane) 8-7745△
- Heyman Campbell Farm A C Heyman, Malcolm Campbell , Lud H Heyman ptrnr
Rt 3 Box 668 (Bryant Island Cherry Lane) 8-7745△

ALBANY ALPHABETICAL LIST OF NAMES - RURAL ROUTES

- HEYMAN John L student O S U Rt 3 Box 668 (Bryant Drive) 8-7708△
 HEYMAN Ludwig H (RuElla L bkpr Albany Auto Pts) ptrnr Heyman Campbell Farms Rt 3 Box 668△ (Bryant Drive) 8-7708△
 HIATT Albert L (Florence) retired Rt 4 Box 437 (Independence Rd) 4-5263△
 HICKERSON Corbitt emp Hub City Plywood Rt 3 Box 678 (Lone Oak Lane) 8-8149△
 HICKERSON Coy C (Dorabelle) fireman City of Albany Rt 3 Box 678△ (Lone Oak Lane) 8-8149△ Ch Paul Dean 16, Coy Rita 13, Carol Leta 10
 HICKEY James W (Marie T) owner Lebanon Bag Co Rt 1 Box 321M © (Santiam) 8-5657△
 HIGBEE Elton (Mildred S) owner Island Farms Rt 2 Box 238 © (Conner Rd) 8-8014△ Ch Shelia 10, Timmie 4, Trudie 4
 HILBERT Archie R (Hilda Mae) farmer Rt 4 Box 215 (Corwallis Hwy 20) © 8-9868△
 HILDERBRAND Kenneth S Sr (Eleeta M) farmer Rt 4 Box 426 H© (Ryals Lane) 4-5293△ Ch Doug 6
 HILL Edwin Delbert carpenter Schocty's Cabinet Stho Rt 3 Box 867 (Tangent Oakville Rd) 4△
 HILL Edwin L (Dorothy J) owner E L Hill Contractor & owner Shorty's Cabinet Shop Rt 3 Box 867△ (Tangent Oakville Rd) Ch Diane 9
 HILL Ival T (Charlene M) ptrnr Silver Dome Farms Rt 4 Box 520© Ch Molena 16, John 12, Ivalene 7
 HILL Leland A (Annabel A) ptrnr Silver Dome Farms Rt 4 Box 520 L© (Buena Vista Rd) 8-9915△
 HILL Merla nursing school Rt 4 Box 593D (South Toop Rd) 6-2771△
 HILL Merle L (Doris F pt time checker Foodtown) supt Plywood Prod Rt 4 Box 593D (South Toop Rd) 6-2771△ Ch Douglas 14, Bruce 9
 HILL Travis dairy farmer ptrnr Silver Dome Farms Rt 4 Box 520L (Buena Vista Rd) 8-9915△
 HILLIKER Lloyd L (Agnes A clerk Scravell Hill Sch) bridge builder Linn County Rt 2 Box 259 (Hardscrabble Rd©) FA7-2419△
 HINTHORN W "Jack" E (Betty P) ptrnr Brad's Floor Fashions Rt 3 Box 813M (Peoria Road Cutoff) PL3-4958△ Ch Linda Lee 12, Dickie Dean 7, Diana Gail 5
 HITE Astun Earl (Leath tchr Knox Butte Sch) carpenter Donald Drake & Co Rt 2 Box 311 © (Knox Butte Rd) 8-9728△
 HIXSON Albert (Thelma M) clipper Simpson Plywood Rt 1 Box 417 (Spicer Rd) 8-9550△
 HODGES L C (Faye H) painter foreman U S Bureau of Mines Rt 3 Box 998© (South Pacific Hwy) 8-7255△
 HODGES Michael A student Lebanon High Rt 3 Box 998 (South Pacific Hwy) 8-7255△
 HOEFER Albert A (Olive S) farmer Rt 2 Box 196 (Dever Rd)© 8-3079△ Ch Rosena 5
 HOEFER Alma I (wid Fred) Rt 2 Box 198 (Dever Rd)© 8-7743△
 HOEFER Edna B Mrs farmerette Rt 2 Box 185 © (Conner Rd) 8-3066△
 HOEFER Gordon H (Hazel G) farmer Rt 2 Box 146 © (Dever Rd) 8-3062△ Ch Patsy 17, Jack 12
 HOEFER Leslie G student A U H S Rt 2 Box 146 (Dever Rd) 8-3062△
 HOEFER Lynn A (Claudia J) clerk Pac Tel & Tel Rt 2 Box 185 © (Conner Rd) 6-1297△ Ch Gregory 3
 HOEFER Marion C (Carol G tchr) farmer Rt 2 Box 139 © (Dever Rd) 8-3073△ Ch Becky 17, Max 14, Martin 11
 HOEFER Vernon H (Barbara C) sch tchr Stayton Grade Sch Rt 2 Box 199 © (Dever Rd) 8-7743△ Ch Norland 11, Laurene 7
 HOENSELAAR Burt (Myrtle) ptrnr Albany Auto Parts Rt 4 Box 333V 6-1827△
 HOFFMAN Frank (Esther A) farmer Rt 2 Box 87 © (Millersburg Rd) 8-3992△
 HOFFMAN Willie A (Nora Lee) farmer Rt 2 Box 95 © (Groshong Rd) 8-7078△ Ch Sherry 2

TELEPHONE NUMBERS ARE PRECEDED BY WA-unless otherwise designated

- HOFSTETER Catherine helper Mennonite Home for the Aged Rt 3 Box 1120 (S Columbus) 8-7232△
- HOLBROOK Olga Mrs retired Rt 4 Box 301 (N W 16th)
- HOLBROOK W Floyd (Edna G) kchemist Rt 4 Box 301 (N W 16th Ave) 8-7205△
- HOLBROOK Walter E (Florence M) dairyman Nelson Dairy Rt 3 Box 1130 (off S Columbus) 3△
- HOLDER Harold (June) Rt 4 Box 405 (W Thornton Lake Dr) Ch Debbie 2, Inf
- HOLFORD Royal C (Vera H) emp Wah Chang Corp Rt 2 Box 77 (Millersburg Rd) 8-9809△ Ch Linda 15, Raymond 13, Cheryl 6, Ruth 4
- HOLM Earl H (Viola E) electrician Kern Elec Co Rt 3 Box 902△ (Willoway Lane) 8-8647△
- HOLMES David emp Hub City Plywood Rt 4 Box 517 (Buena Vista Rd)
- HOLMES Francis (Lucille packer Smoke Craft Inc) Rt 4 Box 548
- HOLMES Kenneth L (Inga) farmer (Buena Vista Rd) Rt 4 Box 517△ 8-3794△ Ch Mary T 15
- HOLMES Peggy emp Tastee Freez Rt 4 Box 429E
- HOLMES William D "Del" (Mildred packer Smoke Craft Inc) dir First Federal Sav & Loan Assn Rt 4 Box 549△ (Springhill Rd) 8-7709△
- HOOPER Odell O (Dorothy L) carpenter Rt 3 Box 1019A △ (So Pacific Hwy) 6-2761△ Ch Dennis 13, Bonita 12, Randell 7
- HOPKINS E Lorraine clerk Linn County Recorder of Conveyances Rt 1 Box 399E
- HORN Edwin V (Sara May wtrs 99 & 20 Cafe) Rt 3 Box 994△ (South Pacific Blvd) 6-4189△ Ch Mark 6, Jerry Coe 16
- HORN Jerry B (Donetta E pt time bkpr U S National Bank) slsmn Coca Cola Bottling Co Rt 3 Box 1054△ (Horn Lane) 8-8144△ Ch Kenneth Eugene 2, Kelly Ann 1
- HORN Joe M (Gertrude M clerk Cecil's IGA) mtce Borden Co Rt 3 Box 1054 (Market Rd #11) 8-8019△
- HORNING J J (Jessie A wtrs Wagner's Corvallis) desk clerk Benton Hotel Rt 3 Box 879 (County Farm Rd)△ 8-7853△
- HOSCH Ruth (wid J Frederick) doctor's asst Rt 4 Box 614 H (N Loop Rd) 8-7795△
- HOSTELLER Martha emp Mennonite Home for the Aged Rt 3 Box 1120 8-7232△
- HOUFEK Mary Ann student San Francisco State Rt 3 Box 1011 (South Pacific Hwy) 8-7473△
- HOUFEK Wm J Jr student Fullerton Jr College Rt 3 Box 1011△ (S Pacific Hwy) 8-7173△
- HOUFEK Wm J Sr (Adeline ptrn Southside Trailers) partner Southside Trailers Rt 3 Box 1011 △ (S Pacific Hwy) 8-7473△
- HOUSLEY Enlys L (Bertie L) utilityman Cascade Plywood Rt 2 Box 337 △ (Knox Butte Rd) 8-3935△
- HOUSTON Germaine P "Daisey" (wid Van W) Rt 2 Box 283△ (Hardscrabble Rd) 8-7740△
- HOWARD Wallace C (Delma A) conductor Southern Pacific Rt 3 Box 732H△ (Riverside Dr) 8-8902△ Ch Gay Arlene 13, Stephen 10, Douglas 4
- HOWELLS Dr A P (Marceil) osteopathic phys & surg Rt 4 Box 253△ (Thornton Lake Dr) 6-2454△ Ch Mike 16
- HOWELLS Allen H (Ruth) dir records Valuation Dept State Rt 4 Box 409 △ (Corvallis Hwy 20) 6-3201△ Ch Kathleen 14, Jim 4
- HOWELLS Jocelyn student & emp Western Kraft Corp Rt 4 Box 253 (Thornton Lake Dr) 6-2454△
- HOWTON Frank (Velma owner Model Cleaners) Rt 4
- HOYER Richard F (Shirley E) pilot Vee Vay Smith of Calgasy Canada Rt 3 Box 768C△ (Riverside Dr) 8-3996△ Ch Melaine D Sharp 3, Robert L Sharp 1
- HROMAS Aton T (Lillian) farmer Rt 1 Box 305D (Terrn Rd)△ 8-8040△ Ch Wayne 17
- Hub Roofing B J Wolford ptrn Rt 1 Box 224 (Santrrom Hwy 20) 6-2946△
- HUBEK Arie (Phillippien) mech Rt 3 Box 822 (gravel rd) Ch Ronald 10, Julius 8, Francis 7, Edward 6, Winnifred 5, Oswald 4, Richard 1

ALBANY ALPHABETICAL LIST OF NAMES -RURAL ROUTES

- HUFF Claude (Frida receptionist Dr Lyle Bain ofc) clk Safeway Rt 4 Box 319
(N W 16th) 6-2955.
- HUFFMAN H C (Anna L) retired Rt 3 Box 774 @ (Riverside Drive) 8-8897.
- HULBURT Grace (wid R A) Rt 3 Box 860 (Oakville Rd) @ 8-9737.
- Hulburt School District = 69 Rt 3 Box 864 (County Farm Rd) 8-9751.
- HULTGREM P V C (Margie) slsmn Long's Shoe Store Rt 1 Box 349 8-7023.
- HUMELAND Jack J Rt 1 Box 226 (Santiam Hwy N)
- HUMPHREY Kenneth (Joan R) carpenter Wood Johnson & Rose Rt 1 Box 349
(Oakgrove -Firgrove Rd) 8-9926. Ch Dianne 7, Janet 5, Larry 2
- HUMPHREY Walter J (Moto) USAF Adair Air Force Rt 4 Box 342 8-3766.
(Gibson Hill-Oakgrove Rd) Ch Tommie 2
- HUMPHREY William emp Cascade Plywood Rt 4 Box 342 (Gibson Hill-Oakgrove
Rd) 8-3766.
- HUNT Bernard emp Wah Chang Rt 2 Box 266
- HUNT W E (Joyce) opr hlpr Wah Chang Corp Rt 2 Box 266 @ (Hardscrabble Rd)
FA7-2779. Ch Barbara 13, Billy 10, Peggy 3
- HUPKE William Henry (Stella S) emp Nebergall's Rt 4 Box 261 H (Oak Grove-
Palestein Rd) 8-8747.
- HURLEY J Patrick wldr Wah Chang Rt 4 Box 398 H (Scenic Dr) 6-2674.
- HURLEY Vincent A (Hallie) pharmacist Rt 4 Box 398H @ (Scenic Dr) 6-2674.
- HUTCHESON Diane L student Albany Union High Rt 3 Box 917 (County Farm
Rd) 8-8506.
- HUTCHESON Jerry G emp State Hwy Dept Rt 3 Box 917 (County Farm Rd)
8-8506.
- HUTCHESON Richard J (Clara M supv clerk U S Bureau of Mines) eng SP RR
Rt 3 Box 917 @ (County Farm Rd) 8-8506. Ch Dennis R 13, Stephen 8
- HYDE Clara (wid J D) Rt 2 Box 368 (Knox Butte Rd) @ 8-3737.
- HYDE Rosella Mennonite Home for the Aged Rt 3 Box 1120 (S Columbus)
8-7232.

I

- INGHRAM Floyd D (Sophia) retired Rt 4 Box 203 @ (Blossom Lane) 8-7517.
- INGRAHAM Ballard N farmer Rt 2 Box 182 @ (Conner Rd) 8-3003.
- INGRAHAM Glenn farmer Rt 2 Box 182 (Conner Rd) 8-3003.
- INGRAHAM Jennie L housekeeper Rt 2 Box 182 (Conner Rd) 8-3003.
- INGRAHAM Myron T farmer Rt 2 Box 182 @ (Conner Rd) 8-3003.
- INGRAM Aaron Mrs Rt 1 Box 321A (Tenn Rd)
- IRBY James J (Sherry) emp Wah Chang Rt 1 Box 356A (Gottna Rd) Ch Lloyd 1
Palestin Rd) 6-1362. Ch Charles 10
- ISACCSOON Ralph W (LaVerne E clerk Jordan's Bookstore) pastor Eastside Ch
Rt 2 Box 254 @ (Cliff Rd) 8-8030.
- ISELL W Don (Elizabeth M ptrnr Isbell's Appliance Repair) ptrnr Isbell's Appl
Repair Rt 3 Box 673 (Bryant Drive) 6-2641.
- Island Farms mint farms Elton Higbee owner Rt 2 Box 238 (Conner Rd) 8-8011.
- ISAM Robert C (Yvonne) farmer & emp Hub City Plywood Rt 2 Box 85.
(Millersburg Rd) 8-9979. Ch Russell 13, David 11, Steven 9, Debra 6,
Kathy 5
- ISAM Warren E (Gladys A) farmer Rt 2 Box 75 (Conser Rd) @ 8-7059.
- IVERS Edward F (Grace C) farmer Rt 4 Box 440 (Independence Rd) 4-5013.
Ch Karen 12, Beverly 10, Bill 9, Pauline 8, Bobby 6

J

- JACKSON Jim H (Esther) retired Rt 3 Box 759A (Walnut Dr)
- JACKSON Ray L (Rhoda) farmer Rt 1 Box 253 @ (Santiam Hwy 20) 8-3945.

TELEPHONE NUMBERS ARE PRECEDED BY WA-unless otherwise designated

- JACKSON Robert I (Donna M) cook Western Kraft Rt 2 Box 291 (Hardscrabble Rd) 8-9975. Ch Marie 14, Mark 12, Randy 10, Robin 11
- JACOBSON Julian M (Betty A emp Jenks Hatchery) roofer Eletrom & Egge Rt 1 Box 216W (Bartcher Lane) 8-3953. Ch David Allan 11, Lucinda 11
- JACOT Loren L (Alda E) fireman Simpson Plywood Rt 2 Box 230 (Old Pacific Hwy) 8-9808.
- JAMES William F farmer Rt 2 Box 290 (Hardscrabble Rd) 6-2150.
- JANSSEN Bernard R (Helen N clerk Safeway) carpenter John Cude Rt 3 Box 739J © (Riverside Dr) 8-8806. Ch Bernard Jr 17, James 17
- JANSSEN Beverly I pay roll clk The Borden Co Western Div Rt 3 Box 739J (Riverside Dr) 8-8806.
- JANSSEN Starla R key punch opr State Farm Ins Salem Rt 3 Box 739J (Riverside Dr) 8-8806.
- JELLEN Alvin (Lorraine) draftsman Linn County Rt 4 Box 376J © (Palestine Rd) 8-3768. Ch Sharon 14, Randy 11, Karen Sue 7
- JELLEN Ron student Rt 4 Box 376J (Palestine Rd) 8-3768.
- JELLISON Albert S (Lucy M) farmer Rt 2 Box 214 © (Moringstar Grange Rd) © 8-8852.
- JELLISON Otis (Arlona) farmer Rt 2 Bos 227 © (Millersburg Rd) 8-9768.
- JENNINGS Delbert R Jr (Bette Lou) meat cutter Bacon's Mkt Rt 4 Box 599J © (Loop Rd) 6-4793. Ch Delene 3
- JENSEN Phillip M (Lake E) vencer trk driver Coquille Valley Lbr Co Rt 2 Box 219 © (Millersburg Rd) 8-7786. Ch Billy 16
- JOCHIMSEN Henry B (Lucile L) retired Rt 3 Bos 829 © (Oakville Rd) PL3-6966.
- JOHNSON Carl J (Beatrice) owner Philomath Shingle Miller Rt 3 Box 810J © (Peoria Rd) PL3-8730.
- JOHNSON Clayton R (Charlotte) USAF Adair Air Force Station Rt 3 Box 777 (Riverside Dr) 8-8929. Ch Richard 1
- JOHNSON Edward A (Carol A) core layer Coquille Valley Rt 4 Box 340J (Gibson Hill-Oakgrove Rd 6-3563. Ch Randy 3, Ray 2, Rick 1
- JOHNSON Edwin A (Bonnie) telegrapher Southern Pacific RR Rt 4 Box 242 © (Hwy 20) 6-3802. Ch Coral 9, Marian 6, Marlene 6, Gary 2
- JOHNSON John J (Doris M) cabinet maker Edwards Albany Planning Mill Rt 1 Box 386B (Fry Station Rd) 8-3081. Ch Andrea Lea 1
- JOHNSON Lyle R (Margaret G "Peggy" asst cook Liberty Sch) carpenter Rt 3 Box 1009 © (S Pacific Hwy) 6-3926. Ch Judith Ann 11, Dick 15, Bruce 12
- JOHNSON Madelyn Rt 1 Box 399 (Grand Prairie Rd) 8-8756.
- JOHNSON Roy W (Eva) Rt 1 Box 329 (Santiam)
- JOHNSON Russell (Alma M) emp Joslyn Mfg & Supply Co Rt 3
- JOHNSON T Duane clerk Payless Drug Rt 4 Box 383J © (Oak Grove-Fir Grove Rd) 8-7958. Ch Brent 5, Bradley 4
- JOHNSTON Emerald L (Beulah) real estate slsmn Pontius & Pontius Rt 4 Box 552 © (Springhill Rd) 8-9755.
- JOHNSTON James student Rt 4 Box 552 (Springhill Rd) 8-9755.
- JOHNSTON Rubalee student Rt 4 Box 350 (Oakgrove-Palestine Rd) 6-1362.
- JOHNSTON Arthru E Dr (Enid I) physician & surgeon Rt 2 Box 2 © (Kenworthy Rd off Scott Ave) 6-1212.
- JOHNSTONE David E ptrn Freeway Oil Co Rt 1 Box 403 (Grand Prarie Rd) 8-8738.
- JONES Alvin G corelayer Plywood Prod Rt 4 Box 368 © (Powers Rd) 8-9890. Ch Larry Lee 9, Pamela S 5
- JONES Byron L (Bernice bkpr & slsldy Singer Sewing Machine) parts man Ed Lawrence Co Rt 1 Box 434 © (Grand Prairie Rd) 8-7305.
- JONES Charles L (Margaretta clerk Sears Roebuck & Co Salem) retired Rt 2 Box 161 © (Dever Rd) 8-3706.
- JONES Gail R (Velma) real estate slsmn Hoflich Realty Rt 4 Box 420 © (Independance Rd) 4-5043.
- JONES Gerald S (Louise) clk Sist # 34 Benton Co & ptrn Albany Plbg & Htg) ptrn Albany Plbg & Htg Rt 4 Box 406 © (W Thronton Lake Drive) 6-3286. Ch Jerry 12

JONES Iven B (Lila E) car inspector Southern Pac RR Rt 2 Box 267 ©
 (Hardscrabble Rd) FA7-2437△ Ch Iven Jr 12
 JONES Janell student Univ Oregon Rt 4 Box 206 (W Thornton Lake Drive)
 6-3286△
 JONES John F (Gertrude E) super Willamette Mem Park Rt 3 Box 688©
 (Ebenger Lane) 8-9700△
 JONES Merrill emp Ore Met Rt 3 Box 878J (Coutny Farm Rd) Ch Sharon
 JONES Roey M emp Wah Chang Rt 3 Box 878J
 JORDAN C R (Beth D) millwrkr Cascade Ply Rt 1 Box 215G © (Bartcher Lane)
 8-3796△ Ch Debra 6, Marsha 3
 JORDAN Dick L (Alice) off grader Coquille Valley Ply Rt 3 Box 812C (Pirtte Dr)
 8-9246△ Ch Mavis 4, Leslie Fern inf
 JORDAN Keith D (Deloris June) foreman Wah Chang Corp Rt 3 Box 908F©
 (Pirtle Dr) 6-4046△ Ch Jeannie 8, Bill Donnelly 6
 JOSEPH Howard R (Alberta) emp Wah Chang Rt 4 Box 598 © (South Toop Rd)
 8-3819△ Ch Ray 11, Verna 7
 JUNG Hans H (Mary) emp Wah Chang Rt 2 Box 313
 JUNG Hans W chip unloader Western Kraft Corp Rt 4 Box 313
 JUNG Rolf sander Willamette Paint & Body Rt 4 Box 313

K

KALINA Jack D (Bessie I) farmer Rt 3 Box 917B © (County Farm Rd) 8-9865△
 Ch Donald 9, Joni Kay 6
 KALINOWSKI Victor W (Irene) foreman Oregon Met Rt 3 Box 701 © (Riverside
 Drive) 8-3557△ Ch Brian Faliqowski 16, Kenneth 14
 KAMPH Henry C (Margaret) farmer Rt 1 Box 361 © (Lebanon Cowallis Hwy 20)
 8-3757△
 KARSTENS Lauren M (Dorothy M) farmer Rt 3 Box 704 © (Willamette Dr)
 8-8073△ Ch Lauretta M 15, Marcia L 13, Beverly 4, Stanley 17, Mahlon 1
 KARSTENS Richard John retired Rt 4 Box 352 © (Oak Grove-Palestine Rd)
 8-8896△
 KEAN Dora Rt 3 Box 1120 (S Columbus Mennonite Home for the Aged) 8-7232△
 KEESSEE Elmer B Rt 2 Box 96
 KEESTER Cecil O (Inez) farmer Rt 4 Box 374© (Palestine Rd) 8-9905△
 KELLER Steve (Maurine) retired Rt 3 Box 771 © (Riverside Dr) 8-8884△
 KEMPTON Dr L E Rt 1 Box 364E (Hayes Rd)
 KENAGY Earl D (Evelyn L) pntr Applaince Center Rt 4 Box 383K© (N W 32nd Ave)
 8-9918△ Ch David Kim 9, Karen Dee 3, Kathy 1
 KENAGY Emma Rt 4 Box 600 (South Loop Rd) 8-9003△
 KENAGY Mildred emp Mennonite Home for Aged Rt 4 Box 600 (South Loop Rd)
 8-9003△
 KENAGY Percy farmer Rt 4 Box 600 (South Loop Rd) 8-9003△
 KENAGY Raymond U rural carrier USPO Rt 4 Box 600 (South Loop Rd) 8-9003△
 KANAGY Urie E (Bertha) retired Rt 4 Box 600 (South Loop Rd) © 8-9003△
 KENNELL Earl (Bernice) farmer & sch bus driver Rt 1 Box 428© (Kennell Rd)
 8-9600△ Ch Kathleen 15, Dewight 13, Artis 12, Robert 8, Johny 1
 KENNELL Edna M sec bkpr Dr E L Herd Rt 1 Box 412A (Kropf Rd) 8-7906△
 KENNELL Eli S Rt 1 Box 400 (Grand Prairie Rd)
 KENNELL John S (Ann M) farmer Rt 1 Box 412 A (Kropf Rd)© 8-7906△
 KENNELL Joseph A (Katie R) farmer Rt 1 Box 427© (Kennell Rd) 8-9920△ Ch
 Larry 11, Linda 8
 KENNELL Milford C (Linnell N) farmer Rt 2 Box 321 © (Knox Butte Rd)
 8-3989△
 KENNELL Sam S (Kathryn) retired Rt 1 Box 413 © (Kropf Rd) 8-9990△
 KENNELL Wilbur J (Georgie) contractor Rt 1 Box 439K © (Grand Prairie Rd)
 8-7401△ Ch Diana 15, Jerry 13, Randy 7, Caroline 6
 KENT Howard Rt 1 Box 277J (Cottonwoods Soutran Hwy 20)
 KENT V Mrs Rt 1 Box 277J (Cottonwoods Soutran Hwy W)
 KESSLER Chester R (Emma) lbr Simpson Plywood Rt 1 Box 305© (Tenn Rd)
 8-9040△ Ch Melvin 12, Katherine Ann 8

TELEPHONE NUMBERS ARE PRECEDED BY WA-unless othrewise designated

- KESSLER Clyde A (Alma L cook) mtce Corvallis Sch Dist Rt 3 Box 813M⊙
 (Peoria Rd Cutoff) PL3-4958△
 KESSLER Rose Marie Rt 3 Box 813M (Peoria Rd Cutoff) PL3-4958△
 KEYES Aaron (Eda B) retired Rt 3 Box 827 ⊙ (Peoria Rd) PL3-6990△
 KEYES Ed M (Leona K) retired Rt 3 Box 813⊙ (Peoria Rd) Ch Donald Mike 5
 KEYES Donald E (Carol) USAF Adair Rt 4 Box 434K Independence Rd) 4-5053△
 Ch Dawn 3, Tony 1
 KIEF Henriette (wid Albert P) Rt 3 Box 894⊙ (County Farm Rd) 8-9654△
 KIEF John farmer Rt 3 Box 894
 KIEF Ray E (Irene) farmer Rt 3 Box 897⊙ (County Farm Rd) 8-9739△ Ch Mary
 KIESEL Don (Alice F) eng Southern Pac RR Rt 1 Box 247 ⊙ (Santiam Hwy 20)
 8-3722△ Ch Steven 11, Donald 8, Norman 5
 KING Sam J (Esther nurses aide) farmer Rt 1 Box 334 ⊙ (Lonesome Lane)
 8-8840△ Ch Marylyn 17, Delvin 15, Jewel 9, Lynell 11, Jeffery 3
 KIRKELIE Helmer G (Ida S) retired Rt 1 Box 300 ⊙ (Tenn Rd) 8-3930△
 KIRKPATRICK Donald E (Kay D) emp Hafmum Prod Eng Wah Chang Corp
 Rt 3 Box 1049 (Henshaw Rd) 8-3613△
 KIZER Ina M (wid Marion) Rt 2 Box 373 ⊙ (Knox Butte Rd 6-2819△
 KLEINKE Richard B (Dorothy L) farms school C S U Rt 3 Box 669 ⊙ (Bryant Dr)
 8-7014△ Ch Richard 17, Clara 15, Patricia 14, Bonita 13, Thomas 12,
 Judy 10, Michael 4, Wm inf
 KLEUEN Carl retired Rt 4 Box 345 (Gibson Hill-Oakgrove Rd)
 KLOSTER Kenneth mtce Stokely Van Camp Rt 4
 KNABE Robert J (Elsie K) pipeman Northwest Nat Gas Rt 3 Box 1092 (Lebanon
 Corvallis Hwy) 8-9723△ Ch Bryce 14, Darryl 12, Cleve 9, Cheeri 6
 KNAKAL Edward (Albine) foreman U S Bureau of Mines Rt 2 Box 229 ⊙ (Old
 Pacific Hwy) 8-9816△ Ch Shirley 13
 KNAKAL Patsy A student AUHS Rt 2 Box 229 (Old Pacific Hwy) 8-9816△
 KNAKAL Richard R hlpr Wah Chang Corp Rt 2 Box 229 (Old Pac Hwy)
 8-9816△
 Knox Bueet School #19 Mary Powell clerk Rt 2 Box 308 (Knox Butte Rd)
 6-2815△
 KNUTZEN Merle J (Flossie A) dairyman Rt 2 Box 375⊙ (Knox Butte Rd)
 8-9931△ Ch Bruce 13, Byron 11, Marlene 5, Shirley 4
 KOCH Walter H (Helen M) emp Koch & Roth Rt 3 Box 908 E ⊙ (Pirtle Dr) 8-8594△
 Ch Jacquelyn 8, Sharyl 6, Terry 5, Danny 3, Rodney 2, Walter Jr 1
 KOHL John (Annetta) retired Rt 1 Box 303A⊙ (Tenn Rd) 8-9065△
 KOHLNHOFER John A (Sophie) emp Western Kraft Rt 2 Box 313⊙ (Knox Butte
 Rd) 8-8930△ Ch Norbert 15, Alice 14, Kenneth 13, Dawn 10
 KOUNS George P (Lenna) slsmn Henshaw Realtor Rt 4 Box 242 K ⊙ 8-9833△
 KRABER Bert N (Ruth E) owner Bert Radio & TV Shop Rt 4 Box 334 ⊙ (Gibson
 Hill-Oakgrove Rd) 6-2828△ Ch Janita Jay 17 emp Faleys Jewelry
 KRABILL David C (Mary) farmer Rt 1 Box 250 (Santiam Hwy 20) 8-7771△ Ch
 Ronald 14, Barbara 12, Dennis 10, Leonard 7, Richard 4, Brenda 2, Brian 2
 Arlen 6
 KRABILL Kenneht K (Clara) farmer Rt 1 Box 395K (Fry Sta Rd) 8-7790△ Ch Lyle
 14, Judy 12
 KREGER Fred A dairy farmer Rt 2 Box 253 (Santiam Bluffs Rd) 8-8092△
 KREGER Walter E (Virginia A) dairyman Rt 2 Box 253 ⊙ (Santiam Bluffs) 8-8092△
 Ch Darlene 16, Jerold 11, Lorene 7, Donald 4
 KROPF Deloris J student Western Mennonite Sch Salem Rt 3 Box 1062
 (Market Rd #11)
 KROPF Fred V (Velma A) farmer Rt 1 Box 330 ⊙ (Lonesome Lane) 8-5946△
 Ch LeRoy 15, Carolyn 14, Don M 6, Eldon 12, Leonard J 9, Maryilyn 1
 KROPF Harry L (Priscilla) farmer Rt 3 Box 1062 (Market Rd #11) 8-8009△
 Ch Karen 16, Janet 13, Arden 11, Amos 9, Leila 5
 KROPF James L student OSU Rt 1 Box 229 (Kropf Lane)
 KROPF Leo A (Esther M) farmer Rt 1 Box 229 ⊙ (Kropf Lane) 8-3010△ Ch
 Caryln 17, Marilene 11, Kathleen 6, Lyle 14

ALBANY ALPHABETICAL LIST OF NAMES - RURAL ROUTES

- KROPF Lester S (Viola M clerk Clover Ridge Sch) supt Claude Buerge Gen
Constr Rt 2 Box 376 @ (Knox Butte Rd) 8-7211△ Ch Janet 14, Eugene 13,
Jean 9, Rosemary 7
- KRUEGER Louise Rt 4 Box 353 (Oakgrove Palestine Rd 8-9497△
- KRUG Marion P (Verda emp Bureau of Mines) physicist Bureau of Mines Rt 4
Box 383V (N W 32nd Ave) 6-3425△
- KRUSE Arthur F (Leone) grader Coquille Rt 1 Box 212 (Santiam Hwy) 6-1366△
Ch Carol Jean 17
- KUEHLWEIN Anton (Hilda) store clerk O S C Rt 3 Box 836 @ (Oakville Rd) PL3-3923△
- KUEHLWEIN Jerry D Rt 3 Box 836 (Oakville Rd) PL3-3923△
- KUNZMAN M Sgt Richard E (Jean H) retired Rt 3 Box 908D (Pirtle Dr) 6-4968△
- KUTSCH Jacob F emp Hub City Plywood Rt 4 Box 214
- KUTSCH Louis (Martha) farmer Rt 4 Box 356 @ (Metge Ln) 4-5093△
- KUTSCH Myron (Virginia) farmer Rt 4 Box 425 @ (Independance Rd) 4-5024△
Ch Teresa 7, Kim 6
- KYLE Howard D (Elizabeth B) retired Rt 3 Box 1019 @ (S Pacific Hwy) 6-4724△
Ch Dale 14, Paul 11, Karen 6, Martha 1

L

- LADASSOR Earl E (Darlene) machinist Wah Chang Rt 1 Box 364C (Hayes Rd)
Ch Treba 1
- LA DUKE Harold L (Ruth) electrician Western Kraft Rt 3 Box 745 @ (Riverside
Dr) 8-3852△ Ch Janice 13, Richard 6
- Lakeview School # 114 Wilbert Bilveo Clerk Rt 1 Box 259 (Knox Butte Rd)
8-7909△
- LAMAR Ella Rt 3 Box 1120 (S Columbus Mennonite Home for the Aged) 8-7232△
- LAMB Floyd M (Floy) farmer Rt 3 Box 821 @ (Peoria Rd) PL3-7890△
- LANDERS Floyd T (Dorothy L) farmer & carp Rt 1 Box 295 @ (Crabtree Rd)
8-7809△ Ch Robert 15, Kathleen 11
- LANDERS Jim C (Ingrid) appraiser Linn County Rt 1 Box 430F @ (Kennell Rd)
8-7911△ Ch Caroline 6, Arlene 5, Cregg 4, Debra inf
- LANDERVILLE Joe Rt 2 Box 351
- LANGER Walter Rt 3 trailer house (Bryant Dr)
- LANSING Earl E (Iretha bkpr Cascade Dept Co) Rt 1 Box 397 @ (Kennell Rd)
8-8717△
- LANTZ Richard J (Wilma) mgr Budget Finance Plan Rt 4 Box 207L (Walker
Lane) 6-4153△ Ch Michael inf
- LARABEE Carroll L (Nadine J) foreman Wah Chang Corp Rt 2 Box 190 @
(Conner Rd) 8-7943△ Ch Kathleen 8, Sandra 6, Deborah 4
- LARSON Alvin G (Beatrice) sec Edick Larson Oil Heat & sec Cummings Trans-
fer & Fuel Co Rt 4 Box 333 S @ (Hillcrest Lane) 8-3230△
- LARSON Grant busboy Wagner's Rt 4 Box 333 S (Hillcrest Lena) 8-3230△
- LARSON Larry farmer Rt 2 Box 346 (Knox Butte Rd) 8-3509△
- LARSON Robert K (Jeanne S reference Librarian Corvallis City Lib) credit dept
U S Nat'l Bank Community Branch Rt 4 Box 383 @ (Oak Grove-Fir Grove Rd)
8-3049△ Ch Steven 17, Richard 17
- LATTA Glenn (Myrtha clerk French's Jewelry Store) truck drvr IMT Rt 2 Box
306C @ (Hardscrabble Rd) 6-3722△ Ch David 11, Victoria 8, Charles 6,
Robert 3
- LEACH Wm A (Martha L) farmer Rt 3 Box 787 @ (Lanham Corvallis Hwy)
8-8033△
- Lebanon Bag Co James Hickey owner Rt 1 Box 321M (Santiam Hwy) 8-7732△
- LEBOW Ernest D (Shirley L) electrician Wah Chang Corp Rt 3 Box 766 @
(Riverside Dr) 8- 3731△ Ch Nolan 8, Cynthia 4, Renita 2
- LEE Loyd E (Edith M) Rt 3 Box 737 @ (Pirtle Dr)
- LEEMASTER Wm L (Carrie) opr Oregon Met Rt 3 Box 685 @ (Riverside Dr)
6-3236△ Ch Joni Gale 5, Lauren Cheryl 3

TELEPHONE NUMBERS ARE PRECEDED BY WA--unless otherwise designated

- LEFFLER Raymond (Vida) emp Plywood Prod Rt 4 Box 240 © (Hwy 20) 8-7591△
 LEHNHERR Harry E (Marilyn J) farmer & owner Well Built Fence Co
 Rt 2 Box 281X (Hardscrabble Rd) 8-8913△
 LEICHTY Jacob (Norma Jean) farmer Rt 1 Box 350 © (Goltna Rd) 8-8068△
 Ch Barbara J 11, Calvin 9, Philip inf
 LEICHTY Lena (wid Nick) Rt 1 Box 350D (Goltna Rd) 8-9760△
 LEICHTY Wilmer (Mary) tchr Maple Sch Rt 1 Box 395 (Fry Station Rd) 8-7038△
 Ch Mark 1
 LEMONS Bill (Beatrice) owner Albany Tire Shop Rt 4 Box 321L © (Pulver
 Lane) 8-8385△ Ch Bill Alan 6, Denise 4, Nancy 1
 LEMONS Eugene O (Vera L) ptrnr Lemons Cabinet Shop Rt 2 Box 385 © (Clover
 Ridge Rd) 6-1463△ Ch Linda 12, Daniel 9, David 2, John 1
 LENT Glen L emp Nebergalls Rt 2 Box 236 (Old Pac Hwy) 8-8858△
 LENT Ralph C (Maggie E) retired Rt 2 Box 236 © (Old Pac Hwy) 8-8858△
 LEVINS A H (Eunice bkpr Grange Oil Co) emp Plywood Prod Rt 4 Box 247L
 © (Thornton Lake Dr) 8-8313△
 LEWIS Ewart B (Phyllis M) meat & livestock dlr Rt 3 Box 262 © (Hardscrabble
 Rd) FA7-2554△ Ch Linda 10, Lori 8, Lonnie 6
 LILES Lester A (Violet M) farmer Rt 2 Box 217 © (Morningstar Grange Rd)
 8-8836△
 LILES Saanley student UAHS Rt 2 Box 217 (Morningstar Grange Rd) 8-8836△
 LINDEN Leiland student AUHS Rt 2 Box 5 (Kenworthy Rd) 6-4548△
 LENDEN Reino W (Myrtha M tchr) farmer Rt 2 Box 5 © (Kenworthy Rd) 6-4548△
 Ch Reino Jr 17, Dawn 17
 LINDLEY Louise (wid J M) Rt 3 Box 668 (Cherry Lane) 8-7745△
 LINDQUIST Jesse Lee (Patsy) chief insp Oregon Metallurgical Corp Rt 4
 Box 325L © (N W 32nd)
 LINDSAY Eliza Rt 3 Box 1120 (S Columbus Mennonite Home for the Aged)
 8-7232△
 LINDSAY Robert M (Flossie H) carpenter Rt 3 Box 812 © (Peoria Rd) PL3-4900△
 LINES Barbara ofc Albany Gen Hosp Rt 2 Box 325 8-7722△
 LINES George L (Orpha J) rancher Rt 2 Box 325 © (Knox Butte Rd) 8-7722△
 LIPPIATT Eric T (Ethel M) farmer Rt 3 Box 772 © (Riverside Dr) 8-8898△
 LITTLETON Lydia Mrs helper Mennonite Home for the Aged Rt 3 Box 1120
 (S Columbus) 8-7232△
 Lloyd's Camera Repair Service repairing of photographic equipment Lloyd Bazant
 owner Rt 3 Box 1004 (South Pac Hwy) 6-3262△
 LOCHNER Wesley M (Ethel I) retired Rt 3 Box 868 © (County Farm Rd) 8-3906△
 LOGAN Myri (wid Otis) Rt 2 Box 154 (Dever Rd) 8-3765△
 LONG Daniel G (Consuelo E) supervisor Wah Chang Corp Rt 3 Box 1052 © (S
 Geary Rd) 8-9869△ Ch James 13, Lawrence 10
 LONG Dionicia C student Albany Union High Rt 3 Box 1052 (S Geary Rd) 8-9869△
 LOONEY Charlene student Rt 3 Box 1126 (S Columbus) 8-3552△
 LOONEY Jed J (Adranna) gardener Rt 4 Box 236 (Hwy 20) © 6-3138△
 LOOP Thomas A (Lillian W) retired Rt 3 Box 843 © (Oakville) PL3-7805△
 LOTSPEICH E E (Thelma) owner Albany Junk & Auto Salvage Rt 3 Box 921 ©
 (Riverside Drive Old Corv Hwy) 6-4323△
 Louie's Boats & Motors marine Lewis B Rolland owner Rt 4 Box 224 (Corvallis
 Hwy 20) 6-3737△
 LOVELL Donna J Rt 1 Box 228M (Santiam Hwy 20) Ch Laura 4, Joy 3, David 3
 LOWN LaVerne L (Alvina H) lead opr Wah Chang Corp Rt 3 Box 901 © (Willow-
 ay Lane) 8-8081△ Ch LaDonna 12, Jimmy 10
 LOWN Loann Carol Rt 3 Box 901 (Willoway Lane) 8-8081△
 LOWRY Thomas J (Maren J) retired Rt 3 Box 792 © (Lebanon Corvallis Hwy)
 PL3-6968△
 LOY John J (Mildred E) farmer Rt 1 Box 267 © (Burkhart Lane Rd) 8-9841△
 LUCAS Barbara Rt 4 Box 530 (Buena Vista Rd) 8-9753△
 LUCAS Harold E (Dorothy) mtce man Stokley Van Camp Rt 4 Box 436 © (Inde-
 pendnce Rd) 4-5022△
 LUCHT Bertha Mrs Rt 1 Box 336 (Miller Lane Rd) © 8-9828△

ALBANY ALPHABETICAL LIST OF NAMES-RURAL ROUTES

- LUCHT Walter (Leila) carp Wah Chang Rt -1 Box 336 © (Muller Lane Rd)
8-9828△ Ch Donna 13, Jimmie 10
- LUDLOW Chester B (Marguerite head cook Madison Sch) painter Rt 4 Box 387L ©
(OakGrove -Firgrove Rd 8-7926△
- LUDWIG John A (Nancy Lee) ins inspector Retail Credit Co Rt 4 Box 597 L
© (N E Sherman) 6-2633△ Ch John Jr 6, Stephen 4, Catherine 1
- LUECK Leo O (Lily R) pondman Snow Peak Log Co Rt 2 Box 316 © (Knox Butte
Rd) 8-7758△ Ch Eugene
- LUECK Sam R (Dorothy J) gule mixer Simpson Plywood Rt 2 Box 315© (Knox
Butte Rd) 8-7819△ Ch Charles 16
- LUTHER Donald L (Sandra) carpenter Ned Northey Rt 4 Box 597 © (S Loop Rd)
6-4523△ Ch John 2, Rene 1
- LYLES William J (Thelma E) ptrnr Causbie Agency Rt 2 Box 68© (Millersburg)
8-9919△
- Lyon Don C (Bonnie L) ptrnr OK Novelty Serv Rt 3 Box 111© (7 Mile Lane)
6-1326△ Ch Barry 10, Gayla 7, Douglas 5
- LYON John D (Leona emp Albany Gen Hosp) farmer Rt 4 Box 505© (Buena
Vista Rd) 8-3760△ Ch John 10, Larry 7, Gary 3
- LYONS John H (Anna L) Rt 2 Box 220

(CONTINUED ON FOLLOWING PAGE)

OUT OF SIGHT-OUT OF MIND

OUT OF BUSINESS

The importance of keeping firm and product names in the public eye is recognized by all business men. It is astonishing to see how a firm or product will slip in the limbo of the forgotten, if not persistently advertised.

The City Directory is the natural medium for keeping a business or product name in the spotlight. Insist on being well represented in its pages.

ALBANY ALPHABETICAL LIST OF NAMES - RURAL ROUTES

M

- MACHLIET William retired Rt 2 Bx 240[Ⓢ] (Conner Road) WA8-8029^Δ
 MACOMBER Charles (Mary) slsmn Rawleigh Products Rt 4 Bx 325[Ⓢ] (NW 32nd)
 8-7627^Δ
 MACOMBER Eva Rt 3 Bx 1120 (Mennonite Home for the Aged, South Columbus)
 WA8-7232^Δ
 MACPHERSON Hector Jr (Katherine S) farmer Rt 3 Bx 845 (Oakville Rd)[Ⓢ]
 PL3-3022^Δ Ch Douglas 15, Janet 13, Gregory 11, Miriam 6
 MACPHERSON Hector Sr (Margaret) retired Rt 3 Bx 845[Ⓢ] (Oakville Rd)
 MADDY Jerry shoe slsmn Millers Rt 3 Bx 1018 (South Pacific Hwy) 8-9482^Δ
 MADDY Ray H (Velma L) county judge Rt 3 Bx 1018[Ⓢ] (South Pacific Hwy)
 8-9482^Δ Ch Neal 16, Billy 10
 MADSEN Earl M (Alma D domestic wkr) Rt 3 Bx 700[Ⓢ] (Riverside Drive) 8-3745^Δ
 Ch Del 10, Florence 7
 MAGNUSON Virgil E (Nellie R) farmer Rt 2 Bx 384[Ⓢ] (Clover Ridge Road)
 WA8-9947^Δ
 MAHONEY Leon (Loraine V) constn wkr Western Paving Rt 1 Bx 229K (Kropf
 Lane) 8-3509^Δ Ch Larry 13, Lloyd 12, Linda 8, Kevin 2
 MAILLARD Charles A (Marlene A) melter Wab Chang Corp Rt 3 Bx 672[Ⓢ]
 (Bryant Drive) WA6-4656^Δ Ch Kimberly Sue infant
 MALLOW Dora E Rt 3 Bx 883D[Ⓢ] (County Farm Road) 8-8804^Δ
 MANDT Robert R (Mary) water dept wkr Pac Power & Light Rt 3 Bx 690A
 MANGNELL Walter D (Helen M) carp & farmer Rt 2 Bx 102[Ⓢ] (Dever Road)
 8-8713^Δ
 MANN Elizabeth Rt 3 Bx 1120 (Mennonite Home for the Aged, South Columbus)
 8-7232^Δ
 MARBLE Dr D Craig (Agnes A) dentist Rt 3 Bx 752[Ⓢ] (Riverside Drive) 8-7425^Δ
 Ch John 5, Kirsten 6, James 2, Kenneth infant
 MARCOTTE Eli J (Ella M aide Albany Genl Hosp) parts mgr Stoddard-Frink Chev
 Rt 2 Bx 381[Ⓢ] (Clover Ridge Rd) 6-2700^Δ Ch Marvin 14, Janice 10
 MARING Donald student Albany Union High Sch Rt 3 Bx 739E (Riverside Drive)
 6-2501^Δ
 MARING Linda Kay Rt 3 Bx 739E (Riverside Drive) 6-2501^Δ
 MARING Wayne E (Violet R) electrician Western Kraft Corp Rt 3 Bx 739E[Ⓢ]
 (Riverside Drive) 6-2501^Δ Ch Sharon Rose 3
 MARQUIS Robert M (Mary Ann) trk drvr Independence Mtr Co Rt 1 Bx 385[Ⓢ]
 (Fry Station Road) 8-8781^Δ Ch Robt 5, Jacqueline 7, Rickie 4, Michele 2
 MARTIN Fred A (Neta Fern meat packer Nebergall Meat Co) emp Simpson Plywood
 Rt 4 Bx 207[Ⓢ] 8-3606^Δ Ch Larry 17, Lonnie 15
 MARTIN Jack L emp Hub City Plywood Rt 2 Bx 39
 MARTIN Kenneth L (Joanne L) emp Hub City Ply Rt 2 Bx 39[Ⓢ] (Millersburg Road)
 8-7784^Δ Ch Richard 2, Theresa infant
 MARTIN O C (Floa E) cattle buyer Rt 3 Bx 918A[Ⓢ] (County Farm Road) 6-2020^Δ
 MARTIN Otis W (Ruth) farmer Rt 2 Bx 366 (Knox Butte Road)
 MARTIN Vernon D (Carol) Rt 3 Bx 789 (Riverside Drive)
 MARTINAK Charles L (Edna) owner Chuck & Art's Automotive Service Rt 1
 Bx 294 (Crabtree Road) 8-7884^Δ Ch Arthur 17, Randy 15, Richard 10
 MARTINAK John G (Sophie M) retired Rt 1 Bx 337 (Muller Road) 8-3981^Δ
 MARTINAK Ray emp Simpson Plywood Rt 1 Bx 337[Ⓢ] (Muller Road) 8-3981^Δ
 MARTINAK Robert B (Verona E) meat cutter Nebergall Meat Rt 1 Bx 220[Ⓢ]
 (Bartcher Lane) 8-9072^Δ Ch David 1, Karen infant
 MARTINEC Lewis (Dagmar) carp Rt 1 Bx 255M[Ⓢ] (Santiam Hwy) 8-3067^Δ
 Ch Wanda 11, Frank 9, Deanna 6, Jeanette 1
 MASON Gladys Mrs (wid Earl) Rt 2 Bx 237[Ⓢ] (Old Pacific Hwy) 8-8074^Δ
 MASSEY Joseph slsmn Harris Tunisn Mtrs Rt 4 Bx 377B Corvallis Ore
 MASSIE Herman (Edithe) emp Ore Met Corp Rt 4 Bx 314[Ⓢ] (Crocker Rd) 8-3939^Δ
 Ch Curt 14
 MAST James hlpr Mennonite Home for the Aged Rt 3 Bx 1120 (South Columbus)
 8-7232^Δ

TELEPHONE NUMBERS ARE PRECEDED BY WA - unless otherwise designated

- MAXFIELD Rowland H (Lillian H canner Northwest Packing Co) retired Rt 3 Bx 871 (Lebanon Corvallis Hwy) 8-7005
- MAXIM Clayton C (Rae H) mach U S Bur of Mines Rt 4 Bx 234 (Rainwater Lane) 6-3289
- MAXWELL James C (Dolores F) teacher Knox Butte School Rt 4 Bx 277L (Juniper Lane) 6-3965
- MAXWELL Walter (Augustine) farmer Rt 2 Bx 360 (Knox Butte Road) 8-7044
- MAY Louis C log truck drvr Rt 2 Bx 324 (Knox Butte Road) 6-2339
- MAYE Ronald cook Tops Cafe Rt 3 Bx 1130 (Off South Columbus)
- MAYFIELD Mack P (Bessie) carpenter Rt 1 Bx 416 (Spicer Rd) 8-9974
- MAYNE Anna retired Rt 3 Bx 793
- MAYNE John H retired Rt 3 Bx 793 (Peoria Road)
- MC BURNEY Albert A (Ella) farmer Rt 2 Bx 371 (Knox Butte Rd) 8-8053
- MC CANN Clinton (Lois M) mill wkr Edward Brothers Rt 2 Bx 362 (Knox Butte Road) 8-3767 Ch Kathleen 16
- MC CANN Dennis A student Albany Union High Sch Rt 2 Bx 362 (Bond Road) 8-3767
- MC CARY Albert L (Dora Jane) emp Wah Chang Corp Rt 4 Bx 517M (Buena Vista Rd) 8-7736 Ch Joan 16, Judy 13
- McCary Distributing Co Inc Hulen C & Jimmy E McCary partners Rt 3 Bx 882 (County Farm Road) 8-3436
- MC CARY Hulen C (Rofa L) ptrnr McCary Distributing Co Rt 3 Bx 882 (County Farm Road) 8-3436 Ch Carole 11, Miles 7, Roger 3
- MC CARY Jean E (Clara O) emp Edwards Mill Rt 2 Bx 221 (Millersburg Road) 8-9039
- MC CLAIN Eunice Rt 3 Bx 500 (Peoria Road Cutoff) PL3-3044
- MC CLAIN James Robert farmer Rt 3 Bx 800 (Peoria Rd Cutoff) PL3-3044
- MC CLANAHAN Robert D (Eleanor) service sta atndt Ken's Flying A Service Rt 2 Bx 160 (Dever Road) 8-3021 Ch Denise 4, Julaine 1
- MC CLEERY Olin J (Lucille B sub tchr) retired Rt 3 Bx 771A (Riverside Drive) 8-8910
- MC CLELLAND Larry student Ore State Univ Rt 4 Bx 306M (NW 16th) 8-3875
- MC CLELLAND Roger B (Wylma W) chief transmission man Pac Tel & Tel Co SAGE Rt 4 Bx 306M (NW 16th) 8-3875 Ch Patricia 16, William 8, Allen 7
- MC CLELLAND Sharon student Oregon State Univ Rt 4 Bx 306M (NW 16th) 8-3875
- McClenny Farm dairy farm James F McClenny ptrnr Rt 3 Bx 731 (Horseshoe Ln) 8-3009
- MC CLENNY James F Jr (Lois V) ptrnr McClenny Farm Rt 3 Bx 731 (Horseshoe Lane) 8-3009 Ch Douglas 14, Craig 13, Heather 7, Brian 5, Mark 1
- MC COMBER M J (Arvilla) Rt 1 Bx 296R (Tennessee Rd)
- MC CORMACK Charles K (Barbara) v pres Citizens Bank of Albany, pres Delta Land Co Inc & owner Beam McCormack Ins Rt 4 Bx 307 (NW 16th) 6-2360 Ch Gary 15, Kathleen 10, Charles Jr 8
- MC CORMICK C O (Edythe) barber Goltra Barber Shop Rt 4 Bx 318 (Crocker Rd) 8-7035 Ch Carol 10
- MC DANIEL Carrol James (Bertha F) farmer Rt 1 Bx 377 (Lebanon Corvallis Hwy) 8-9904 Ch Larry 17
- MC DANIEL Earl (Norma) plant opr Albany Ice & Cold Storage Rt 1 Bx 336K
- MC DANIEL Eli W Jr (Bessie M) foreman Western Kraft Corp Rt 2 Bx 290 (Hardscrabble Road) 6-2150
- MC DERMOTT John H (Ruth) farmer Rt 2 Bx 364 (Bond Road) 8-9357 Ch Carol
- MC DONALD Eugene L (Leintha) opr Wah Chang Corp Rt 1 Bx 214 (Bartcher Lane) 8-9807 Ch Rita 6, Mike 4, Melanie 4, John 12, Larry 10, Jalene 8
- MC DOWELL Gerold G (Ruth J) slsmn Nebergall Meat Co Rt 2 Bx 35 (Old Pacific Hwy) 8-9746 Ch Connie 14, Gary 13
- MC HUGH Harry (Dora) Rt 1 Bx 230 (Kropf Lane) Ch John, Thomas, Mark, Lyle, Mary, Catherine, Harold
- MC KENZIE Roy A (Jennie M) retired Rt 4 Bx 436M (Independence Rd) 4-5033
- MC KIBBEN Larry L (Evelyn J) core wkr Plywood Products Rt 2 Bx 225 (Old Pacific Hwy) 8-3068 Ch Steven 5, Randy 3

ALBANY ALPHABETICAL LIST OF NAMES - RURAL ROUTES

- MC KNIGHT Lee (Hazel) trk drvr Pac Mtr Trucking Rt 4 Bx 252M© (Thornton Place) 8-9152△ Ch Robin 4, Mark 1
- MC KNIGHT W Verne (Ruth N mtr rte lady Democrat Herald) opr Borden Milk Co Rt 3 Bx 906© (County Farm Road) 6-3766△ Ch Joann 16, Gregory 14, Christine 11, Lorilee 10, Kathy 8
- MC LAREN James W (Dorothy A) emp Edwards Planing Mill Rt 3 Bx 1078 (South Geary St) Ch Jeri, Teri
- MC LAUGHLIN Delbert R mach Wah Chang Corp Rt 3 Bx 776S (Riverside Drive) 8-3959△
- MC LEOD H Douglas emp Benton Plywood Corvallis Rt 3 Bx 1028 (South Pacific Hwy) 6-3764△
- MC LEOD W W (Ruth L) mtce wkr Plywood Products Rt 3 Bx 1028 (South Pacific Hwy) 6-3764△ Ch Rita 15
- MC MILLEN Pat E retired Rt 3 Bx 766A (Riverside Drive) Ch Ramon 10, Thomas 8
- MC MORRIS Edgar J (Viola) farmer & sec Orleans Cemetery Assn Rt 3 Bx 791© (Lebanon Corvallis Hwy) PL3-3025△
- MC REYNOLDS Rex G (Carol L) bldg contr Rt 4 Bx 548M© (Springhill Road) 6-3307△ Ch Diana 9, Craig 7
- MEADOWS Morgan R (Hazel P) slsmn Stoddard Frink Chev Rt 4 Bx 371M© (Oak Grove Palestine Road) 8-3823△ Ch Dennis 17, Dianne 15, Virginia 9, Gayle 6
- MELHEIM Severt (Ella) retired Rt 1 Bx 338© (Muller Road) 8-9831△
Mennonite Home for the Aged Joel D & Minnie Roth administrators Rt 3 Bx 1120 (South Geary) WA8-7232△
- MERCER George Rt 3 Bx 1120 (Mennonite Home for the Aged, South Columbus) 8-7232△
- MESPELT Mary Rt 4 Bx 545 (Springhill Road) 8-7670△
- METGE Katherine (wid Wm) Rt 4 Bx 355© (Metge Lane) 8-7080△
- MEYER Glenn (Clara A) trk drvr Rt 1 Bx 218H© (Bartcher Lane) 8-8780△
Ch Mona 10, Glenna 7, Julie 3
- MEYER Jake mech Rt 1 Bx 212F© (Santiam Hwy) 6-3900△
- MEYER Jake Jr logger Rt 1 Bx 212F (Santiam Hwy)
- MEYER Raymond L (Elinor) farmer Rt 1 Bx 310© (Tennessee Rd) 8-8091△
Ch Judy 15, Jerry 13
- MIDDELBURG Bob student Rt 4 Bx 253M 8-9103△
- MIDDELBURG Judy sec Wilson Muller & Smith Rt 4 Bx 253M 8-9103△
- MIDDELBURG Robert F (Jean tax deputy Benton County) switchman S P RR
Rt 4 Bx 253M© (Thornton Lake Dr) 8-9103△ Ch Patricia 11, Nancy 9
- Midway Garage Rt 1 Bx 256 C E Duncan owner (Santiam Hwy 20) 8-9795△
- Midway Plumbing & Heating Carl Haima owner Rt 3 Bx 876 (County Farm Road) 8-7927△
- MILDE Paul Rt 3 Bx 1120 (Mennonite Home for the Aged, South Columbus) 8-7232△
- MILLER A Pete (Stella M reg nurse) car slsmn Hartsock & Tharp Mtrs Rt 3 Bx 788M© (Riverside Drive) PL3-8827△
- MILLER Alvin H (Mildred) pulp tester Western Kraft Corp Rt 4 Bx 592M (South Loop Road) 6-2923△
- MILLER Dale G (Fern F emp WOPC Blue Lake) backhoe opr Linn County Rt 3 Bx 793L© (Bogue Lane) PL3-3076△
- MILLER Dale Wilbur (Arlene) emp Nofziger Feed & Seed Rt 1 Bx 364B (Hayes Rd) 8-8704△ Ch Ronald 4, Darrell 3, Valerie 2, Gregory 1
- MILLER Donald E (Betty) field eng SAGE Rt 4 Bx 601© (Nebergall Loop Road) 6-4836△ Ch Pamela 2
- MILLER Earl K (Cora E) dairy farmer Rt 1 Bx 275 © (Knox Butte Rd) 8-7086△
- MILLER Earl W (Mildred checker Ericksons Market) Rt 1 Bx 347
- MILLER Eldon D (Arla LeAnn) press opr Plywood Products Rt 3 Bx 692H© (Riverside Drive) 6-2526△ Ch Janna Marie 3, Cheryl Jean 2
- MILLER Emily A student Albany Union High Sch Rt 2 Bx 256 (Cliff Road) 8-9016△
- MILLER Goerge K (Bernetta M) sheriff Linn County Rt 2 Bx 26© (Old Pacific Hwy) 8-8618△

TELEPHONE NUMBERS ARE PRECEDED BY WA - unless otherwise designated

- MILLER Howard J (Pearl A) farmer Rt 2 Bx 256Ⓞ (Cliff Road) 8-9016△
 MILLER Jessie Mrs Rt 3 Bx 1120 (Mennonite Home for the Aged, South Columbus)
 8-7232△
 MILLER Katie Rt 3 Bx 1120 (Mennonite Home for the Aged, South Columbus)
 8-7232△
 MILLER Kenneth H (Ellen E) farmer & owner Millers Plants & Flowers Rt 2
 Bx 322Ⓞ (Knox Butte Rd) 8-7777△ Ch Ken 16
 MILLER Lee B (Cora R) retired Rt 3 Bx 732Ⓞ (Horseshoe Lane) 8-7944△
 MILLER Lela hlpr Mennonite Home for the Aged Rt 3 Bx 1120 (South Columbus)
 8-7232△
 MILLER Lester C (Sarah) retired Rt 4 Bx 255Ⓞ (Thornton Lake Dr) 8-9019△
 MILLER Mark Leland (Harriet) mech Fisher Imp Rt 1 Bx 357Ⓞ (Goltna Rd)
 8-7910△ Ch LuAnne Faye 2, Mark Wm 1
 MILLER Marvin E (Marjorie) emp Cascade Plywood Rt 2 Bx 314Ⓞ (Knox Butte Rd)
 8-8873△ Ch Beverly 12, Sharon 11, David 9, Marvin 7, Terry 2
 MILLER Myrna J student Rt 1 Bx 342 (Grand Prairie Road) 8-9713△
 MILLER Wick B (Esther C) rancher Rt 2 Bx 13Ⓞ (Millersburg Rd) 8-3776△
 MILLER William (Mary M) farmer Rt 1 Bx 342Ⓞ (Grand Prairie Road) 8-9713△
 Ch Allen 15, Glenda 6, Emerson 16
 MILLER William L (Virginia) farmer Rt 1 Bx 356 (Goltna Rd) 8-9836△
 Ch George 6, Glenn 8
 Millersburg School #32 Rebecca Drager clk Rt 2 Bx 33 (Millersburg Road)
 8-9071△
 Millersburg Store groceries John A Podpeskar owner Rt 2 Bx 74 (Millersburg)
 8-9998△
 MINSHALL Paul D (Nadyne) baker & dinner cook Tops Drive In Rt 4 Bx 343
 (Sunny Lane) 8-7057△ Ch Alan 6
 MISHLER Amos (Osie) Rt 3 Bx 1120 (Mennonite Home for the Aged, S Columbus)
 8-7232△
 MITCHELL Alva M (Anna) farmer Rt 1 Bx 414Ⓞ (Spicer Rd) 8-3038△ Ch Merle 6
 Mark 4, Barbara 2
 MITCHELL Darrell H (Millicent bkpr Mitchell's TV) owner Mitchell's TV &
 Repairs Rt 1 Bx 430Ⓞ (Kenneil Rd) 8-3623△ Ch Larry 13, Rebecca 8, Linda 11
 MIXELL Don (Aldea E) lube rack wkr Ralston Mtrs Rt 2 Bx 273Ⓞ (Hardscrabble
 Road) FA7-2618△
 MIXELL Harold (Mera nurses aide Lebanon Hosp) farmer Rt 2 Bx 274Ⓞ (Hard-
 scrabble Road) Ch Jackie 11, Edith 10
 MOCK Edna Rt 3 Bx 1120 (Mennonite Home for the Aged, South Columbus)
 8-7232△
 MOEN Anna Rt 4 Bx 345 (Gibson Hill Oakgrove Rd)
 MOHR Julius C (Florence) washer opr Kraft Paper Co Rt 4 Bx 225MⓄ (Juniper
 Lane at Hwy 20) 6-2644△ Ch Steven 6
 MOHR Lawrence (Leona) trk drvr Pierce Freight Rt 4 Bx 597MⓄ (South Loop Rd)
 6-4771△
 MUIRSON Lura Rt 3 Bx 1120 (Mennonite Home for the Aged, South Columbus)
 8-7232△
 MOLLER Dan M (Phyllis) emp Pac Tel & Tel Co Rt 1 Bx 215DⓄ (Gold Fish Farm
 Road) 6-3205△ Ch Judith 14, Donna 4, Danny Lee 1
 MONTGOMERY Bobbie teacher Lafayette Sch Rt 1 Bx 420Ⓞ (Spicer Road)
 8-9256△
 MONTGOMERY Teddy student Rt 1 Bx 420 (Spicer Road)
 MONTGOMERY Verlyn C (Shirley) trk drvr Cummings Transfer & Fuel Co
 Rt 2 Bx 318Ⓞ (Knox Butte Rd) 8-8839△ Ch Pamela Ann 4
 MOORE Alvin R (Gayle M) car inspector Ore Elec RR Rt 2 Bx 65Ⓞ (Millersburg
 Road) 8-3962△ Ch Roscoe 10, Anna 9, Judy 6, Rodney 4
 MOORE Curley A (Cora) retired Rt 3 Bx 819MⓄ (Oakville) PL3-4915△
 MOORE Kenneth E (Eva) police man State of Oregon Rt 4 Bx 305MⓄ (Gibson Pl)
 8-9452△ Ch Sandra C 11, Stephen C 9, Richard 5
 MOORE Melvin G (Laura Frances) car inspector S P & S RR Rt 3 Bx 909MⓄ
 (County Farm Road) 8-7953△ Ch Rene Ann 9, Tina May 8, Arnie 6, Alan 2,
 Vicky 1

ALBANY ALPHABETICAL LIST OF NAMES - RURAL ROUTES

- MOORE Robert Gene (Helen M meat wrapper Nebergall Meat Co) brick maker
Mortarless Block Co Rt 3 Bx 1029 (S Pacific Hwy) 6-2423. Ch Deborah Ann
10, Dianna 6, Sandra 2
- MOORE Walter J (Abbie) farmer Rt 3 Bx 681 (Riverside Drive) 8-9334.
- MORELAND W Don (Gertrude H) farmer & agent New York Life Ins Co Rt 2 Bx 10
(Kenworthy Rd) 8-3772. Ch Rita Ann 16, Gale 13
- MORGAN Harriett Mrs housekeeper St Francis Hotel Rt 4 Bx 541 (Buena Vista
Road) 8-8954. Ch Gerald 17, John 16, Richard 13
- MORGAN Hurley (Dora) retired Rt 4 Bx 540 (Buena Vista Rd)
- MORGAN Judith student Rt 4 Bx 541 (Buena Vista Road) 8-8954.
- MORRIS Alvia F emp Stokely Van Camp Rt 1 Bx 421 (Spicer Rd) 6-3547.
- MORRIS Kenneth E (Elsie M) lineman Pac Power & Light Co Rt 1 Bx 262 (Knox
Butte Road) 8-8868. Ch David 16, Calvin K 14, Darlene M 13
- MORRIS Sidney T (Nora L) chicken rancher Rt 2 Bx 239 8-3056. Ch Linda L
15 years
- MORSE C H (Emma E) retired Rt 3 Bx 1021 (South Pacific Hwy) 6-1700.
- MORSE Lewis C Jr (Joan) Rt 4 Bx 404 (Corvallis Hwy 20) 8-8778. Ch Rodney P
6, Sidney L 4
- MORSE Lora E Mrs (wid Lewis C Sr) Rt 4 Bx 404 (Corvallis Hwy 20) 8-8778.
- MOSS Bert R (Connie L) Rt 1 Bx 222 (Bartcher Lane) 6-1470. Ch Bert R Jr 11,
Edward 9, Tami Lee 2
- MOTHERSHEAD John S (Marjorie L) research wkr Ore Forest Research Co
Rt 3 Bx 850 (Oakville Road) PL3-5640. Ch John S 3, Jerome S 1
- MOTLEY Ruth Mrs Rt 2 Bx 325 (Knox Butte Road) 8-7700.
- MOUSER Cephus J (Leona V) constn wkr Western Paving Rt 2 Bx 79 (Millersburg
Road) 8-7028. Ch Calvin 14
- MOUSER Jerry L student Rt 2 Bx 79 (Millersburg Road) 8-7028.
- MOYER Marvin F (Leona) emp Albany Propane Co Rt 1 Bx 238 (Eicher Lane)
8-8061. Ch Diane 14, Carol 13, Michele 6, Marty 2
- MULLEN Harold K (Elsie) farmer Rt 1 Bx 298 (Tennessee Rd) 8-9923.
- MULLEN Lydia Mrs (wid Harry E) retired Rt 1 Bx 287 (Crabtree Road) 8-7039.
- MULLER Dianne C student Albany Union High Sch Rt 1 Bx 339 (Muller Road)
- MULLER Gene R (Dolly I shows cutting horses) farmer Rt 3 Bx 755 (Riverside
Drive) 8-7783. Ch Bambi Ann 7, Sky Gene 5, Robin Ann 4, Melody 1
- MULLER Jerold A (Kay M) emp Coquille Valley Lbr Rt 2 Bx 28 (View Crest Rd)
Ch Leon 6, Mark 4
- MULLER Royal Wm (Elvera F) farmer Rt 1 Bx 339 (Muller Rd) 8-9889.
Ch John 15
- MULLET Clarence J (Ida B) farmer Rt 2 Bx 329 (Knox Butte Rd) 8-7993.
Ch Freddie 17
- MULLET Elizabeth Rt 3 Bx 1120 (Mennonite Home for the Aged, South Columbus)
8-7232.
- MULLET Sharon D student & emp City of Albany Rt 2 Bx 329 (Knox Butte Rd)
8-7993.
- MUMPER W H Rev (May) pottery wkr Rt 4 Bx 221 (Creswell Lane) 6-4038.
- MUNDT Robert R (Mary A) water dept wkr Pac Power & Light Co Rt 3 Bx 690A
(Ebenger Drive) 8-7996. Ch Freddie 14, Steven 11
- MURDOCK Earl J (Delores) retired Rt 2 Bx 233 (Old Pacific Hwy) 8-9906.
- MURPHY C A (Minnie) retired Rt 4 Bx 603 (Nebergall Loop Road) 8-9537.
- MURPHY Gary S Rt 2 Bx 125
- MURPHY Raymond H (Greeta L) retired Rt 1 Bx 378 (Lebanon Corvallis Hwy)
8-9942. Ch Gary Butler 17
- MURPHY Ruth A (wid D W) see Blackwell Farmer Insurance Rt 2 Bx 324
(Knox Butte Rd) 6-2339.
- MURRAY Jesse (Myrtle) slsma Montgomery Ward & Co Rt 4 Bx 306X 6-4593.
- MUSTOE J Ray (Leona) saw mill wkr Rt 1 Bx 343 (Grand Prairie Road) Ch Sandra
17, John 12
- MYERS Walter E (Myrtle A) retired Rt 1 Bx 309 (Tennessee Road) 8-8078.

TELEPHONE NUMBERS ARE PRECEDED BY WA-unless otherwise designated

N

- NAVARIZ Kenneht R (M Jane receptionist Hosp) appren Plb Linn Pac Contr
Rt 1 Box 278 © (Cottonwood Rd) 8-9924△ Ch Raymond K 3, Elizabeth J 2
- NEDRY Jay R Jr student Oregon State College Rt 2 Box 25 (Old Pacific Hwy)
6-3000△
- NEDRY Jay R Sr (Nina H opr Pacific Tel & Tel) opr Western Kraft Rt 2 Box 25©
(Old Pacific Hwy) 6-3000△
- NEET Leonard B (Marjorie) owner L B Neet Distr Co Rt 4 Box 252N© (Thornton
Pl) 8-8654△ Ch Peggy 15
- NELSON Clifford L Jr (Doris H) sls eng Wah Chang Corp Rt 3 Box 1124A
(S Geary) 6-3892△ Ch Catherine inf Christina inf
- NELSON Geraldine student OSU Rt1 Box 338 (Muller Rd)
- NELSON Gladys Mrs Rt 1 Box 338 (Muller Rd) 8-9831 △ Ch Elaine 15
- NELSON Harry A (Lela civil deputy Linn County) farmer Rt 4 Box 545 © (Springhill
Rd) 8-7670△ Ch John Mespelt 14
- NELSON Henry E (Ellen meat wrapper Bacon's Mkt) slsmn Hudson House
Rt 4 Box 220 © (Creswell Lane) 6-1239△
- NELSON John "Jack" sells Greeting Cards Rt 1 Box 216 (Bartcher Lane)
8-7755△
- NELSON John W (Eva) mt ctr Dickson Corral Mkt Rt 1 Box 216 © (Bartcher
Land) 8-7755△
- NELSON Loren A (Esther) warehousemn Sears & Roebuck Rt 1 Box 335E©
(Engel Lane) 8-9950 △ Ch Daniel 17
- NELSON Myrtle Mrs Rt 1 Box 334 (Lonesome Lane)
- NELSON Walter J Sr (Madelyme) dairyman Rt 1 Box 399© (Grand Prairie Rd)
8-8756△
- NEUSCHWANDES Edwin Rt 3 Box 1120 (S Columbus Mennonite Home for the
Aged) 8-7232△
- NEUSCHEVANDER Lorene Miss hlpr Mennonite Home for the Aged Rt 3 Box 1120
(S Columbus 8-7232△
- NEUSCHVANDER Paul W (Blanche H) farmer Rt 2 Box 335© (Knox Butte Rd)
8-7757△ Ch Lois 12, Larry 11, James 7
- NEWELL William F (Sharon ptrn T & M Drive In) ptrn T & M Drive In
& Oregon State Policeman Rt 2 Box 328 © (Knox Butte Rd) 8-7967△ Ch
Mark 6, Timothy 5
- NEWBILL Alan G farmer Rt 3 Box 789E (Lebanon Corvallis Hwy) PL3-8771△
- NEWKIRK Richard D (LaVerna M opr Pac Tel NW) electrician Western Kraft
Corp) Rt 3 Box 687B © (Ebenger Dr trailerhouse) 6-4383△ Ch Richard 14,
Linda D 14
- NEWMAN Earl (Hilda T) owner Newman's Disposal Serv Rt 3 Box 694 ©
(Riverside Dr) 8-3841△
- NEWMAN Lewis R (Edna M) owner L R Newman Shavings & Fuel Co Rt 3 Box
900 © (Willoway Lane) 6-4054△
- Newman's Disposal Service sanitation Earl Newman owner Rt 3 Box 694
(Riverside Dr) 8-3841△
- NEWTON Wallace A (DoloresL) printer Albany Democrat Herald Rt 4 Box 378N
© (Oak Grove FirGrove Rd) 6-3644△ C Pamela 5, Joan 4
- NICE Robert L (Fern A) electronic tech Wah Chang Rt 1 Box 249© (Santiam
Hwy) 8-9055△
- NICHOLS James (Clarnell) owner Stanton Slaughter House Rt 1 Box 280 ©
(Crabtree Rd) 8-9730△ Ch Thomas 9, Michael 7, Robert inf
- NIELSON Frances (wid Oswald) slsldy Mont Ward Rt 4 Box 361E (Oakgrove
Palestine Rd) 8-8707△
- NITCHER Corliss E (Mary Lou) PBX repairman Pac Tel & Tel Rt 4 Box 331N
© (Hillcrest Lane) 8-3637△ Ch Frank 12, Tommy 11, John 9, Paul 6
- NOAH Amelia Rt 1 Box 321 (Tenn Rd)

ALBANY ALPHABETICAL LIST OF NAMES - RURAL ROUTES

- NOFZIGER Glen (Lauerne E) farmer & carpenter Claude Burkee Rt 1 Box
373Ⓢ (Leb-Corv Hwy 20) 8-3783Δ Ch Darlene 11, Devon 7, Kevin 5
- NOFZIGER Paul E (Betty M) farmer Rt 2 Box 198 Ⓢ (Millerburg Rd) 8-7015Δ
Ch Sahron 8, Rex 6, Stephen 4, David 2
- NOFZIGER Verl E (Opal J) minister & farmer Rt 2 Box 327 Ⓢ (Knox Butte Rd)
6-1235Δ Ch David 14, Dana 14, Anita 9, Chas 5
- NORED Calvin E (Dorothy F) owner Ray's Septic Tank Serv Rt 3 Box 893Ⓢ
(County Farm Rd) 8-8331Δ Ch Iona 17, Wade 8
- NORED Leslie L (Exa) retired Rt 3 Box 810Ⓢ (Peoria Rd) PL3-3026Δ
- NORRIS Edwin S (Lois G) farmer Rt 3 Box 751Ⓢ (Riverside Dr) 8-3887Δ
- NORRIS Richard Lynn student Albany Union High Rt 3 Box 751 (Riverside Dr)
8-3887Δ
- NORRIS Terry Edwin student Olympia College Rt 3 Box 751 (Riverside Dr)
8-3887Δ
- North Albany Baptist Church Rev H Robert Ellisen pastor Rt 4 Box 227C
(Juniper Lane) 8-9690Δ
- North Albany TV & Electric TV repair & electric work Leland M Cray owner
Rt 4 Box 245 8-8805Δ
- NORTHROP Joseph Rt 3 Box 1120 (S Columbus Mennonite Home for the Aged)
8-7232Δ
- NOVAK Edwin D (Lora) research trainee Ore Met Corp Rt 1 Box 436
(Grand Paririe Rd) 6-1267Δ
- NYGREN Carl Eugnen "Gene" (Joan sec eng ofc) Rt 4 Box 544 (Spring Hill Rd)
8-3831Δ

O

- Oak Creek Sch District # 15 W D Chapman Rt 3 Box 1118 8-7841Δ
- Oak Grove School Winona Cox Clerk Rt 4 Box 348 (Gibson Hill- Oak Grove Rd)
- OAKLEY Burl (Beatrice) farmer & emp Claude Buerge Gen'l Contr Rt 4 Box 529
Ⓢ (Vuena Vista Rd) 8-7947Δ Ch Carol 16, Diane 14, Mike 13, David 8
- OBERSON Alvin L (Pearl C) ptrn Union Oil Co Rt 4 Box 253 P (Thornton Lake
Dr) 8-7180Δ Ch Mark 13
- OBRIEST L J dairy farmer Rt 1 Box 241 Ⓢ (Santiam Hwy 20) 8-8048Δ
- OCHSE Henry C (Mary Ann) retired Rt 4 Box 424 Ⓢ (Independance Rd) 4-5073Δ
- OCHSE Howard J (Donna) contractor Rt 4 Box 387 ZⓈ (Oak Grove Fir Grove Rd)
8-3827Δ Ch Kelly 4, Susan 2
- OHLING Glenn U (Rachel A clerk Sch Dist # 69) farmer Rt 3 Box 864 Ⓢ (County
Farm Rd) 8-9751Δ
- OHLING Orville L (Dorinne A) dairy farmer Rt 3 Box 864 (County Farm Rd)
8-9761Δ Ch Kathleen Ann 10, Barry Lewis 8, Rick Stewart 6, Winnifred 5,
Dick inf
- OKAIN Charles Robert (Gail) supervisor Wah Chang Rt 4 Boc 548K Ⓢ (Springhill
Rd) 8-3542Δ Ch Chas Robert Jr 10, David M 3
- OLSON Larry G USN Rt 4 Box 239 (Hwy 20) 8-8679Δ
- OLSON Lester M (Geraldine A) retired Rt 4 Box 395 Ⓢ (Scenic Dr) 8-8283Δ
- OLSON Melvin E (Sylvia E) farmer Rt 3 Box 1096 Ⓢ (7 Mile Lane) 8-9976Δ
Ch Melvin Ross 8
- OLSON Oscar (Hazel V) ptrn Olson Cleaners & Tailors Rt 4 Box 239Ⓢ
(Hwy 20) 8-8679Δ Ch Barbara 16
- OLSON Richard D USN Rt 4 Box 239 (Hwy 20) 8-8679Δ
- OLSON William D student Univ of Ore Rt 4 Box 239 (Hwy 20) 8-8679Δ
- OMANS Max E (Arlene B nurse Sunset Manor) carpenter Rt 3 Box 675AⓈ
(Bryant Dr 8-3024Δ Ch Nikki Ann 12, Carole Louise 10, Debra Sue 8,
John Carl 3 Kathy Arlene 1
- OPEL Leonard M farmer Rt 1 Box 368 (Hayes Rd)
- Orlenas Cemetery Edgar Mc Morris sec
- OUZTS L Rt 4 Box 227L (Juniper Lane 6-4044Δ
- OVERHOLSER Lowell E (Bonnie L) body rprmn Valley Paint & Body Rt 2 Box 16
(Centruy Heights) Ⓢ 8-9945Δ Ch Nancy 3

TELEPHONE NUMBERS ARE PRECEDED BY WA-unless otherwise designated

OWEN Lois S Mrs asst librarian Albany Public Library Rt 3 Box 874⊙
(County Farm Rd) 8-8796△ Ch Wm S 15
OWENS Cecil J (Irene) builder Rt 4 Box 597 ⊙⊙ (SouthLoop Rd) 8-9641△
Ch Michael 5, Kimbra inf

P

PALMER Carl H Rt 1 Box 236 (Eicher Lane)
PARKER Clifton L (Ida M) farmer Rt 2 Box 90 ⊙ (Dever Road) 8-9891△
PARKER Donald R (Mary sec Russell Parker Real Estate) slsmn & broker
Russell Parker Real Estate Rt 4 Box 218 ⊙ (Creswell Lane) 8-7256△
Ch Stanley D 14, Stewart R 12, Richard A 10
PARKER Feilding C (Estella Mae) farmer Rt 4 Box 241 (Hwy 20) 8-8510△
PASCHALL Henry Duane Rt 4 Box 208H 6-3957△
PAUL Dean R (LaVerne) emp Southern Pacific RR Rt 2 Box 80⊙ (Millersburg
Rd) Ch Dean Jr 12, Linda 7, Pino 13
PEACOCK T M (Verna L) patcher Boise Cascade Corp Rt 3 Box 696P⊙
(Riverside Dr) 8-7974△ Ch Douglas 14
PEDERSON Carl K (Lula) retired Rt 3 Box 1120 (S Columbus Mennonite Home
for the Aged) 8-7232△
PENNING John W (Lois) dryer grader Coquille Valley Lbr Co Rt 2 Box 83⊙
(Millersburg Road) 8-9954△ Ch Sandra 3
PENNING Richard A (Joan L) emp Simpson Plywood Rt 2 Box 21 ⊙ (View Crest
Rd) 8-7724△ Ch Rhonda 1
PEPPER Richard A (Wanda credit mgr Montg Ward Co) fireman Borden Co West
Div Rt 1 Box 222 D
PERRY Elmer L (Jennie R emp Stokley Van Camp) whsemn Northrup King Seed
Co Rt 1 Box 311⊙ 8-8013△
PERRY Wm F (E Jane) mech Rt 1 Box 255K ⊙ (Santiam Hwy) 8-7717 △
PESHECK Donald L (Mary M) dairyman Rt 2 Box 179 ⊙ (Conner) 8-9822△
Ch Timothy 1
PESHECK Jack (Ruby E) retired Rt 2 Box 179⊙ (Conner Rd) 8-9892△
PETERSON J N (Alma D) farmer Rt 2 Box 387⊙ (Clover Ridge Rd) 8-9900△
PETERSON Ariel L (Carol G dental asst Dr Jern) slsmn Delta Land Rt 4 Box
252C⊙ (Thornton Place) 6-1830△
PETERSON Bessie Rt 3 Box 1120 (S Columbus Mennonite Home for the Aged)
8-7232△
PETERSON Bruce A student Rt 4 Box 252C (Thornton Place)
PETERSON Kenneth (Opal) farmer Rt 2 Box 389 ⊙ (Clover Ridge Rd)
PETTY Oliver W (Connie) owner Fairview Apiaries Rt 4 Box 303 P ⊙ (W 16th)
8-7924△ Ch Sylvia 10, Walter 8, Dean 4, Douglas 2
PHARIS Ben H (Janet E) brick mason Rt 3 Box 990⊙ (South Pac Hwy) 6-3214△
PHELPS LeRoy K (Patricia J) grader Plywood Prod Rt 4 Box 333Y⊙
(Gibson Hill - Oakgrove Rd) 8-3932△ Ch David 4
PHILIPS Ernest L emp J Miller Motor Rt 2 Box 17 (Sunset Rd) 6-3863△
PHILLIPS Gerald E (Liberty B) mtce foreman State Hwy Comm Rt 2 Box
17⊙ (Sunset Rd) 6-3863△
PILLOU Ed C (Louise R) owner & opr Wayside Dairy Rt 2 Box 63 ⊙ (Miller-
sburg) 8-3949△
PINKSTON Ivan C (Edith M) retired Rt 2 Box 300 ⊙ (HARdscrabble Rd)
8-3728△
PEPER Fred E (Gloria D) switheman S P RR Rt 3 Box 739A⊙ (Riverside Dr)
8-8934△ Ch Fred E Jr 11
PLAGMAN Clifton M (Virginia I) farmer & ptrn Plagman Farms Rt 2 Box 343⊙
(Knox Butte Rd) 8-8322△ Ch Michael Kay 17, Terrill 15
Plagman Farms Walter Plagman & Clifton Plagman ptrns Rt 2 Box 342 (Knox
Butte Rd) 8-8322 & 8-3972△
PLAGMAN Walter H (Ruth A) farmer & ptrn Plagman Farms Rt 2 Box 342⊙
(Knox Butte Rd) 8-3972△

ALBANY ALPHABETICAL LIST OF NAMES-RURAL ROUTES

- PLANK Byrd C (Ella F) roadman Linn County Rt 3 Box 1090 8-9806Δ
 PLATTNER Howard J (Vena J) plant foreman Wah Chang Corp Rt 3 Box 1112 ©
 (7 Mile Lane) 8-8867Δ Ch Cindy 6, Nancy 5
 PLOG Carl A (Jacqueline) city editor Albany Democrat Herald Rt 4 Box 386P
 © 6-2019Δ Ch Steven 6, Laurie 3
 PODPESKAR John A Jr stndt Howards Shell Serv Rt 2 Box 74 (Millersburg) 8-9998Δ
 PODPESHAR John A Sr (Helen storekeeper Millersburg Store) logger & owner
 Millersburg Store) Rt 2 Box 74© (Millersburg) 8-9998Δ
 POIRIER Wallace (Janice) dry cleaner Albany Laundry Rt 4 Box 429E ©
 (Independence Rd) 4-5212Δ Ch Peggy 17, Laurel 13, Harlan 12, Charles 8
 Norbert 3, Kristin 1
 POLLOCK Earl A (Myrtle J) owner Pollock Realty Rt 4 8-8496Δ
 POOL Garner L (Myrtle) ptnr Albany Hotel Barber Shop Rt 1 Box 399J (Grand
 Prairie Rd) 6-1471Δ Ch Laverna 11, Helen 9, Carol 7, Dale 5
 POORE Horace G (Frances S RN Dr Jenson) construction Rt 1 Box 293A©
 (Crabtree Rd) 8-8874Δ Ch Melanie Lou 13
 POPE Fred C (Thelma) dairy farmer Rt 3 Box 794© (Peoria Rd cut off)
 PL3-8762Δ
 PORTER Don W (Bessie I) farmer Rt 2 Box 275 © (Hardscrabble Rd) FA7-2659Δ
 PORTER Lloyd E (Norma) farmer Rt 1 Box 269© (Burkhart Lane) 8-8758Δ
 Ch Nancy 12, Monte 9, Debbi 5
 PORTER Patricia K student Prarie Bible Ins Rt 1 Box 269 (Burkhart Lane)
 POWELL Edward L farm hlpr Rt 2 Box 148 (Dever Rd) 8-9791Δ
 POWELL Harold M (Charlotte) farmer Darwin Cook Rt 2 Box 148 © (Dever Rd)
 8-9791Δ Ch Norman 17, Nancy 14, Peggy 10
 POWELL Jack A (Opal E) Rt 1 Box 302 (Tenn Rd)
 POWELL Kenneth M farm helper Darwin Cook Rt 2 Box 148 (Dever Rd) 8-9791Δ
 POWELL Walter K (Hazel K) husker cleaner Stokely Van Camp Rt 2 Box 48
 © (Alexanders Lane) 8-8854Δ Ch LeRoy 16, Roger 11
 POWERS Edith (wid James) Rt 4 Box 370 (Powers Rd) 8-8890Δ
 POWERS Robert (Vera RN Adair Air Force) electrician Rt 4 Box 370 © (Powers
 Rd) 8-8890Δ Ch Kathy 14, Linda 13
 PRESTON Leon L (Delores J) construction wkr Oak Ridge Rt 2 Box 228 © (Old
 Pacific Hwy) 8-3752Δ Ch Linda 13, Glen 10
 Price School #6 Viola Glender clerk Rt 1 Box 342K (Grand Prairie Rd) 8-3902Δ
 Pride Collie Kennels Bud & Theo Finch ptnrs R5 2 Box 36 6-1341Δ
 PROPHET Anna Rt 3 Box 1120 (S Columbus Mennonite Home for the Aged)
 8-7232Δ
 Propst Air Service Elmer Propst owner Rt 2 Box 312 (Knox Butte Rd) 6-2475Δ
 PROPST Bruce M mechanic Ralston Motor Co Rt 1 Box 235
 PROPST Elmer A (Zena) owner Propst Air Serv Rt 2 Box 312 © (Knox Butte Rd)
 6-2475Δ
 PROPST Quincy E Rt 1 Box 235 (Santiam Hwy 20)
 PUGSLEY Leland M (Alma L) forester Simpson Logging Co Rt 2 Box 20 © (Old
 Pacific Hwy) 6-3353Δ Ch Len 10, Todd 8
 PULVER Gayle S (Hazel J ptnr Patio Drive In) ptnr Patio Drive In Rt 4 Box 341©
 (Pulver Lane) 8-3751Δ
 PURKEY Carl L (Sanna) farmer Rt 2 Box 382 (Clover Ridge Rd)
 PURSER Archie (Annetta) trk drvr Hazel Glen Logging Rt 1 Box 222A© (Bartcher
 Land) 6-2136Δ
 PURVINE Dane J (Claudia B) farmer & emp Purvine Constr Co Rt 3 Box 807C©
 (Western Star Grange Rd) PL3-7888Δ
 PUTMAN Ed C (Jean) driver slsmn Cascade Distrib Co Rt 4 Box 515© (Buena
 Rd) 8-3862Δ Ch Brenda 15, Russell 12, Gary 10, Linda 7, Pamela 4
 PUTMAN Richard student Rt 4 Box 151 (Buena Vista Rd) 8-3862Δ

Q

- QUIGLEY Richard L (Frankie B) slsmn Fisher Impl Rt 1 Box 399E© (Grand
 Prairie Rd) 8-8007Δ Ch Janet 4, Rodney 2

TELEPHONE NUMBERS ARE PRECEDED BY WA-unless otherwise designated

- RALSTON Don M (Nettie M) mill wrkr Simpson Rt 3 Box 1043 © (Hensahw Rd) 8-9081△
- RAMBAUSEK Lewis A (Ilene C opr Pac Tel & Tdl) emp Borden Co Rt 2 Box 109 © (Millersburg Rd) 8-7076△ Ch Kathleen 16, Carol 11
- RANDOLPH Burl (Barbars) crane opr Simpson Plywood Rt 4 Box 530© (Buena Vista Rd) 8-9753△
- Ray's Septic Tank Service C E Nored owner Rt 3 Box 893 (County Farm Rd) 8-8331△
- REA Wm Boyd (Dolly C) recovery helper Western Kraft Rt 3 Box 1003© (S Pac Blvd) 8-8248△ Ch Geo Allen 11
- KEAB Linda R student Rt 3 Box 752C (Riverside Dr 8-9727△
- REAB Glenn (Emma C clerk Payless) mach opr Simpson Plywood Rt 3 Box 752C © (Riverside Dr) 8-9727△ Ch Glenn Leroy 16
- READE Bob W (Rena M) truck mech A & T Reapir Corvallis Rt 4 Boc 387B© (Oak Grove Firgrove Rd) 8-9978△ Ch Jimmy 11, Sandy 9, Ruthie 8, Bob Jr 5, Pearl 1 Vickie Cardwell 14, Randy Cardwell 9
- RECK Owen (Mabel) blr Cascade Ply Rt1 Box 316 © (Tenn Rd) 8-8764△
- REESER Clarence A (Ruth F) farmer Rt 2 Box 94© (Groshong Rd) 8-9029△ Ch Regena 6, Dale 4, Jerry 3
- REIS Hazel Rt 1 Box 208K (Santiam Hwy)
- RHOADES Larry E (Rose I) truck drvr Tom -A -Lum Lbr Corvallis Rt 3 Box 831A (Peoria Rd) PL3-7870△ Ch Carolyn 3, Christine 2, Nancy Lee inf
- RICHARDS Charles F (Lillian M) elct Maier & Ro'h Rt 4 Box 321R© (N W 32nd) 8-9937△
- RICHARDS Ernest J farmer Rt 1 Box 258© (Knox Butte Rd 8-8708△
- RICHARDS Mrs Rt 1 Box 33 (Lonesome Lane)
- RICHARDSON F Jay (Luanne J) dairy farmer Rt1 Box 271 © (Burkhart Lane) 8-7785△ Ch Linda 11, Nancy 8, Susan 6, Ronald inf
- RICHARDSON Merle Mrs (wid Frank) Rt1 Box 270 ©(Knox Butte Rd) 8-7785△ Ch Judy 16
- RICHARDSON Robert P (Ruth S) farmer Rt 2 Box 194© (Dever Rd) 8-3091△ Ch Bobby 14, Eric 12, Carolann 9
- RIDDLE Bill Rt 2 Box 294
- RIESEN Albert E emp Wah Chang Rt 3 Box 1124A 6-2798△
- RIETZ Ernest H Jr (Adella R) farmer Rt1 Box 408 © (Spicer Rd) 8-9758△
- RINGO Julia (wid Robert C) Rt 4 Box 595 © (South Loop Rd) 8-9701△
- RISHELL Emma Rt 3 Box 1120 (S Columbus Mennonite Hoem for the Aged) 8-7232△
- RITTER Herman (Mary) Rt 3 Box 1120 (S Columbus Mennonite Home for the Aged) 8-7232△
- Riverside Market Walter Sawtell owner Rt 3 Box 697 (Riverside Dr) 8-8984△
- Riverside School Dist # 24 Mrs Geo Chandler prin Rt 3 Box 726A (Riverside Dr) 8-8955△
- ROBARE Jim L (Billie E) sheet mtl wkr Linn Pacific Rt 4 Box 383 R © (NW 32 nd Ave) 8-9955△ Ch Kevin G 11, Paul 5
- ROBB John M (Juanita tchr Laffette Sch) owner ptrn Chadwick & Robb Ins Agency Rt 1 Box 440 © (Grand Prairie Rd) 8-8100△
- ROBB Ray N (Betty) supt Simpson Timber Rt 4 Box 441 © (Independence Rd) 4-5361△
- ROBERTS Edward E (Florence C teller 1st Fed Savings & Loan) sr foreman Western Kraft Rt 3 Box 686 © (Ebenger Dr) 6-3211△ Ch Diane 14, Gary 17
- ROBERTS Fannie Rt 3 Box 1120 (S Columbus Mennonite Home for the Aged) 8-7232△
- ROBERTS Jim D (Donna L) foreman Research & Development Dept Ore Met Rt 3 Box 729 © (Riverside Dr) 8-3903△ Ch Susan 8
- ROBINSON C L (Agnes wkrs at golf course) ptrn Albany Golf Club Rt 4 Box 235R © (Hwy 20) 8-9767△
- ROBINSON D C (Maxine) milling equip opr Bureau of Mines Rt 4 Box 214R 8-3687△

ALBANY ALPHABETICAL LIST OF NAMES-RURAL ROUTES

- ROBINSON June student Rt 4 Box 235R (Hwy 20) 8-9767△
 ROE Wesley M (Eva) carpenter Corvallis Rt 4 Box 206E (Thornton Lake Dr) 8-3286△ Ch John M 7, Scott 3
 ROEN Kenneth Rt 3 Box 1124A
 ROEPKE Charles (Edith) mach opr Western Veneer Corp Rt 1 Box 265◎ (Burkhart Lane) 8-9834△ Ch Nancy Lee 14, Ann Marie 12
 ROEPKE Chas M (Cheryl Anne) ply worker Rt 1 Box 265 (Burkhart Lane) 8-9834△
 ROESKE Arnold W (Everil S) emp Stokley Van Camp Rt 3 Box 895 (County Farm Rd) 6-3959△
 ROGERS Norman Joseph (Mary Jane) division mgr Montg Ward & Co Rt 3 Box 908H ◎ (Pietle Dr) 8-9788△ Ch Malcolm J 13, Roderick Norman 3
 ROGERS Sharon (Dianna) student OSU Rt 3 Box 908H (Pirtle Dr) 8-9788△
 ROHNER Edwin J (Frances) farmer Rt 3 Box 831 ◎ (Peoria Rd) PL3-5615△ Ch Setven Joseph 4, Susan Marie inf
 ROHNER J Jacob (Marion) farmer Rt 3 Box 835J◎ (Peoria Rd) PL3-5648△
 ROHNER Leighton G (Doris T) farmer Rt 2 Box 98 ◎ (Groshong Rd) 8-3985△ Ch Donald 9, Teery 7, Randy 6
 ROHNER Oswald J (Ellen K) retired Rt 2 Box 98◎ (Groshong Rd) 8-3985△
 ROHNER Wilma Rt 3 Box 831 (Peoria Rd) PL3-5615△
 ROLLAND Lewis B (Rena) owner Louie's Boats & Mtrs Rt 4 Box 224◎ (Corvallis Hwy 20) 6-3737△
 ROOT Rosalie Rt 4 Box 345W (Gibson Hill-Oakgrove Rd) 6-2654△
 ROPP Aaron M (Verna) farmer Rt 1 Box 412 ◎ (Kropf Rd) 8-8762△ Ch Howard 15, Iris 13, Doris 10, Joyce 7 Darlene 4, Julie 6
 ROPP Dan M (Iris) farmer Rt 1 Box 410 (Spicer Rd) 8-9967△ Ch Mervin 6, Vilas 3, Reynold 8, Mavis inf
 ROPP Sam M (Verda E) farmer & ptrnr Freeway Oil Co Rt1 Box 403◎ (Grand Prairie Rd) 8-8738△ Ch Maynard 17, Wanda 11, Juanita 9, Dwight 7, Dennis 2
 ROSENBERG Clayton Rt 4 Box 405 (Thornton Lake Dr) Ch Jimmy 2, infant
 ROTH Alfred W (Patricia Ann) finishing R Veal & Son Rt 2 Box 155
 ROTH Amos (Ada) retired Rt 3 Box 1098◎ (7 Mile Lane) 8-9084△
 ROTH Ardys E Rt 1 Box 381 (7 Mile Lane) 8-9935△
 ROTH Ben C retired Rt 1 Box 396A◎ (Midway)
 ROTH Clayton feeder Hub City Plywood Rt1 Box 360 (Goltna Rd)
 ROTH Dan G farmer Rt 2 Box 301 ◎ (Hardscrabble Rd)
 ROTH Ed B (Anna) farmer Rt 1 Box 381 ◎ (7 Mile Lane) 8-9935△
 ROTH Glen D (Naomi) farmer Rt 2 Box 363 ◎ (Knox Butte Rd) 8-3715△ Ch Carol 6
 ROTH Henry N (Marie) farmer Rt 1 Box 354 ◎ (Goltna Rd) 8-3967△
 ROTH Ivan D (Lola M) farmer Rt 2 Box 338 ◎ (Knox Butte Rd) 8-8811△ Ch Kathryn 6, Loren 4, Harlan 3, Evelyn 2
 ROTH Joel D (Minnie adm dept Mennonite Home for the Aged) admin Mennonite Home for the Aged Rt 3 Box 1120 (S Columbus) 8-7232△
 ROTH Kenneth (Evon) farmer Rt 1 Box 383 (7 Mile Lane) 8-8901△ Ch Eileen Lynne 2, Gary Dean 1
 ROTH Leonard P (Donna) farmer Rt 1 Box 351 (Goltna Rd) 8-3069△ Ch Doug 6, Bobby 4
 ROTH Mary (wid Chris B) Rt 1 Box 390◎ (Fry Station) 8-9057△
 ROTH Mary Elizabeth student E M C Virginia Rt 3 Box 1098 (7 Mile Lane) 8-9084△
 ROTH Perry (Ruth J) farmer Rt 2 Box 135 ◎ (Dever Rd) 8-3943△ Ch Douglas 16, Josephine 12, Janet 8, Carole 6
 ROTH Phillip (Amelia) farmer Rt 1 Box 359◎ (Goltna Rd) 8-3956△
 ROTH Ronald L student R5 2 Box 135 (Dever Rd) 8-3943△
 ROTH Spencer P student R5 3 Box 886 (County Farm Rd) 6-1924△
 ROTH Urban (Ruth tchr Sunrise Sch) Rt 1 Box 350D (Goltna Rd) 8-9760△ Ch Johathon
 ROTH Uriah (Margaret E) Rt 3 Box 886 ◎ (County Farm Rd) 6-1924△ Ch Carla May 10

TELEPHONE NUMBERS ARE PRECEDED BY WA-unless otherwise designated

Royce Sales Co Roy R Duggan owner Rt 1 Box 213K (Santiam Hwy) 8-8300△
 ROYER Chester F (Hazel M) farmer R5 2 Box 166⊙ (Conner Rd) 8-8908△
 ROZELLE Ben F (Violet) farmer Rt 3 Box 912⊙ (County Farm Rd) 8-7983△
 Ch James F 16, Pamela Marie 4
 RUDD Mary Rt 3 Box 1120 (S Columbus Mennonite Home for the Aged 8-7232△
 RUMBAUGH Harold G (Alice Z) retired Rt 4 Box 376 ⊙ (Palestine Rd) 8-9966△
 RUSSELL John plbr Albany Plbg & Htg Rt 4 Box 405 (Thornton Lake Dr) Ch
 Steve 11, Bradley 9
 RUTHRUFF Ward M (Mildred) ptrnr Willamette Paint & Body Wks Rt 4 Box 376⊙
 (Palestine Rd) 8-9944△

S

SAGE R D (Mary) crew foreman Pad Power & Light Co Rt 4 Box 215⊙ (Hwy
 20 Corvallis Rd) 8-9588△
 ST CLAIR Leo R (Ada pt time Mrs H S Woods) Rt 2 Box 41⊙ (Old Pac Hwy)
 8-9047△
 ST JOHN Ira retired Rt 3 Box 855⊙ (Oakville Rd) PL3-8017△
 SALMON MO Excavating contractor M O Salmon owner Rt 1 Box 323K
 (Gresendorfler Lane) 8-3031△
 SALO Elmer E (Edra) plant mgr Hub City Plywood & ptrnr Three Sisters Rt 4
 Box 303R ⊙ (Gibson Place) 6-2741△
 SALSMA John (Marie) caretaker Albany Country Club Golf Course Rt 4 Box 546⊙
 (Buena Vista Rd) 8-3867△
 SALTMARSH Earl G (Pearl B) retired Rt 4 Box 380⊙ (Oak Grove - Firgrove Rd)
 8-7719△
 SANDEKS Caleb W (Kay M) physical science tech U S Bureau of Mines Rt 3 Box
 889⊙ (County Farm Rd) 8-3969△ Ch Debra 9, Kim 8
 SANDUSKY Harriet Rt 3 Box 1120 (S Columbus Mennonite Home for the Aged)
 8-7232△
 SANFORD James W (Thelma emp Bridgeman Bros) emp Camp Adair Rt 2 Box 310
 8-3910△ Ch Casey 12
 Santiam Beauty Shop Rt 1 Box 227 (Santiam Hwy 20) 8-3960 △
 Santiam Central School Mrs Paul Smith clerk Rt 2 Box 348 (Knox Butte Rd)
 8-3720△
 SANTO Felix M (Nora) Rt 3 Box 996 (S Pac Blvd) 6-3111△
 SAPP James E "Dick" (Esther) farmer & builder Rt 2 Box 332 ⊙ (Knox Butte Rd)
 8-3229△ Ch James 15, Timothy 12, Susan 13, Linda 10
 SAWTELL Walter R (Beulah M clerk owner Riverside Store) owner Riverside Mkt
 carder Jefferson Wollen Mill Rt 3 Box 697 ⊙ (Riverside Dr) 8-8984△
 SAYLOR Richard M (Patricia 1 pt time bkpr Hub City Plywood) slsmn &
 motor mech Bill's Sport Shop Rt 1 Box 3991 ⊙ (Grand Prairie Rd) 6-1387△
 Ch Douglas 2
 SCARBOROUGH Paul Jr (Lanell Irene) mtce Western Kraft Corp Rt 3 Box 691⊙
 (Ebenger Dr) 8-8782△ Ch Harlan 8, Paula 6
 SCHABLE Frank (Tressa field wrkr) Rt 2 Box 69 ⊙ Ch Janice 11
 SCHAEFER Roger J carrier USPO Rt 3 Box 776 S (Riverside Dr) 8-3959△
 SCHAMER Raymond J (Josephine) farmer Rt 3 Box 1084 (S Geary St) 8-7829△
 SCHELER George C (Pauline M rep Avon) farmer & clnr Vollstedt Inc Rt 2
 Box 333 ⊙ (Knox Butte Rd) 8-7706△ Ch Philip 17, Charles 15, Robert 14,
 Joanne 12, Tom 10, Bill 7 Tim 3
 SCHERETTE Fred (Marjorie E) splicer Pac Tel N W Rt 3 Box 691 S⊙ (River-
 side Dr) 6-3265△ Ch Fred J 16
 SCHERETTE Jerry L student Rt 3 Box 691S (Riverside Dr) 6-3265△
 SCHLEGEL Bob L (Esther L) bkpr Mills Mtr Co Jct City Rt 3 Box 687 C ⊙
 (Ebenger Dr) 8-9302△ Ch Yvonne Sue 12, Duane Harry 6, Gary Lee 9
 SCHLEGEL George L (Louise M) farmer Rt 2 Box 144⊙ (Dever Rd) 8-3087△
 Ch Dennis 6, Tony 4
 SCHMIDT Arthur W (Larur F dessert Seed C) farmer Rt 1 Box 293⊙ (Trapper
 Lane) 8-3807△ Ch Richard 16 , Mary 14

ALBANY ALPHABETICAL LIST OF NAMES-RURAL ROUTES

- SCHMIDT Hubert (Pearl Hector) farmer Rt 4 Box 226 © (Hwy 20 Corvallis Hwy) 6-3225△
- SCHMIDT Ray H (Ellen M) farmer Rt 2 Box 306 ©(Hardscrabbel Rd) 8-9738△ Ch Diane 16, Darlene 14
- SCHMIDT Raymond A (Marie emp Albany Frozen Foods) farmer Rt 1 Box 348© (Grand Prairie Rd) 8-7995△ Ch Roger 7
- SCHMIDT Robert W (Katherine E) farmer Rt 2 Box 70© (Millersburg) 8-9988△ Ch Judith 16, Joanne 12, Johnny 3
- SCHMIDT Wayne W student Rt 2 Box 70 (Millersburg) 8-9988△
- SCHMUCKER Amos (Ruth) farmer Rt 1 Box 319 © (Tenn Rd) 8-8024△
- SCHMUCKER Oliver (Sarah) retired Rt 1 Box 348D© (Goltna Rd) 8-7004△
- SCHNEPP John C (Virginia F) farmer Rt 2 Box 216 © (Morningstar Grange Rd) 8-8771△ Ch Ellen 13, LeRoy 11, Sandra 9
- SCHRENK Benton C (Bess E sec Archer & Yancey) farmer Rt 1 Box 292 (Trapper Lane) 8-3826△
- SCHRENK Gordon E (Arlene N sec YMCA) scoop opr Western Kraft Rt 3 Box 999© (S Pac Hwy) 6-1823△ Ch Viki 11, Evan 7
- SCHROCK Bella Rt 3 Box 1120 (S Columbus Mennonite Home for the Aged) 8-7232△
- SCHROCK LeRoy (Violet) farmer Rt 1 Box 384 (7 Mile Lane) 8-9063△
- SCHROEDER Edgar L (Irene R salad maker Marion Hotel Salem) mgr Linn Berton Breeders Assn Rt 3 Box 908 © (County Farm Rd) 8-9777△
- SCHUK Sam (Gladys) farm hlpr Plagman Farms Rt 2 Box 345 (Knox Butte Rd) 8-7053△ Ch Maleta 16, Samuel 13, Walter 11, Robert 10, Carole 8
- SCHULD Matt N (Kathleen) emp Simpson Logging Rt 2 Box 22 © (Old Pac Hwy) 8-7774△ Ch Steve 9, Ernest 6, Dawn 4
- SCHULER Arthur D (Sylvia) USAF Adair Rt 4 Box 431 (Independence Rd) 4-5054△ (Independence Rd) Ch Michael 5, Karl V 3, Anna May 2
- SCHULTZ John E (Dixie L) routeman Carnation Milk Co Rt 2 Box 330 (Knox Butte Rd) 8-7048△ Ch Sonya 6, Valeria 3, Wilmer 1
- SCHULTZ Wilmer beaterman West Kraft Corp Rt 1 Box 473△
- SCHWAB George W (Elsie) custom baling Rt 2 Box 93 © (Millersburg Rd) 8-3897△ Ch Harold 12
- SCHWAB Susie A student Rt 2 Box 93 (Millersburg Rd) 8-3897△
- SCHWAB William L (Edith F) sub dept Capital Press Nespspar Salem rt 2 Box 241© (Old Pacific Hwy) 8-8029△
- SCHWANKE Elmer (Hedwig) farmer Rt 4 Box 361 © (Oakgrove Palestine Rd) 8-3974△
- SCHWANKE Helmuth R Rt 4 Box 429T (Independence Rd) 4-5081△
- SCHWANKE Howard emp Albany Fiberboard Rt 4 Box 361 (Oakgrove Palestine Rd)
- SCHWEITZER Roland (Marie) emp Plywood Rt 1 Box 276C© (Knox Butte Rd) 8-7919△ Ch Jim 17, Ramona 13
- SCOFIELD Marion L (Clay Ella) wldr MTM Mfg Co Rt 2 Box 359© (Knox Butte Rd) 8-7762△ Ch Connie 13, Laura Simpson 9, Cindy 2
- SCOTT Floyd S (Emily D) farmer Rt 2 Box 279 ©(Hardscrabble Rd) 8-9714△ Scrael Hill School #19 Agnes Hilleker Clerk Rt 2 Box 272 FA7-2604△
- SEAVY LeRoy M (Lila D) veneer grader Hub City Plywood RD#1 Box 67 6-3768△
- SEEBOLT Elma seamstress Rt 4 Box 411 (Corvallis Hwy 20) 8-9488△
- SEBO Gilmore J (Nona V) retired Rt 3 Box 826 © (Peoria Rd) PL3-3052△ Ch David John 14
- SELLON Don J (Alice O owner Bty Shop) trk drvr Pierce Auto Rt 1 Box 227 © (Santiam Hwy 20) 8-3960△
- SELVERA Ben J (Martha) emp Grange Oil Co Rt 2 Box 32 © (Old Pac Hwy)
- SELVOG Harvey R (Herdis J bkpr & sec Steen Bros Meat Co) slsmn Steen Bros Meat Co Rt 3 Box 735© (Riverside Dr) 8-8000△
- SESSMAN Mary owner Bulldog Confectionery Rt 3 Box 676 © (Bryant Dr)
- SEVERANCE H K (Thelma B) emp Simpson Plywood Rt 2 Box 215 © (Morningstar Grange Rd) 8-9036△ Ch Paul 13 Donald 10, David 8, Kent 4

TELEPHONE NUMBERS ARE PRECEDED BY WA-unless otherwise designated

- SHARP Leslie H (Mary B) carpenter Rt 3 Box 770⊙ (Riverside Dr) 8-8942Δ
 SHAW Harley I (Lena M) barber 3rd St Barber Shop Corvallis Rt 3 Box 772G⊙
 (Riverside Dr) 8-8861Δ
 SHEFFIELD Bland K (Ruth M) farmer Rt 2 Box 356 ⊙ (Cyrus Rd) 8-3791Δ Ch
 Delores 16, William 15, Betty 13, Leslie 4
 SHEFFIELD Nora L Rt 2 Box 215 (Morningstar Grange Rd) 8-9036Δ
 SHEFFIELD O E (Esther) farms & carpenter Rt 1 Box 263D ⊙ (Marshall Rd)
 8-9061Δ
 SHELBY Nellie L (wid Noah V) Rt 2 Box 193⊙ (Dever Rd) 8-8016Δ
 SHELBY Walter N (Gladys) farmer Shelby Bros Rt 2 Box 288⊙ (Hardsxrabble Rd)
 8-9785Δ Ch Marvin 16, Michael 13
 SHELTON Dan student Rt 2 Box 218 (Morningstar Grange Rd) 8-7069Δ
 Shelton H E Welding & Repair Shop metal fabrication H E Shelton owner Rt 3
 Box 1032 (So Pac Hwy) 8-3058Δ
 SHELTON Harold E (Aretha B) owner Shelton Wldg & Rpr Shop Rt 3 Box 1032
 (So Pac Hwy) 8-7871Δ Ch Gary 16, Richard 15
 SHELTON Lee A (Ruth) dairyman Rt 2 Box 218 ⊙ (Morningstar Grange Rd)
 8-7069Δ Ch Karen 9
 SHEPPARD C L (Ruth K) millwright Edwards Bros Rt 3 Box 689 S⊙ (Elaenger
 Dr) 6-4043Δ
 SHERBY Homer F "Doc" (Alma F) bridge rprmn Linn County Rt 2 Box 269⊙
 (Hardsxrabble Rd) FA7-2503Δ
 SHERFY Bruce (Erma L) farmer Rt 1 Box 380 ⊙ (Lebanon Corv Hwy 20)
 8-9980Δ Ch Cuane 8, Janice 6, Cheryl 1
 SHERFY Kenneht J (Minnie) farmer Rt 1 Box 407 (Grand Prairie Rd) 8-9782Δ
 SHEWEY Max V (Alice) logger Rt 2 Box 353 (Cyrus Rd) Ch Donald , Anglea,
 Janice,Elgy , Marjorie
 SHINDLER Charlie H retired Rt 3 Box 677 (Lone Oak Lane) 6-1851Δ
 SHOOK Earl B (Hazel R) mtce supt Western Kraft Rt 3 Box 1110 ⊙ (7 Mile Lane)
 8-3231Δ
 SIDEBOTTOM Floyd L (Beulah Marie tchr Dever Sch) conductor S P RR Rt 3
 Box 674 ⊙ (Bryant Dr) 8-7260 Ch Rose Marie 13
 Silver Dome Farms dairy Ival T Hill, Leland Hill, & Travis Hill ptrns Rt 4
 Box 520 (Buena Vista Rd)
 SIM Charles L (Jane L clerk Cecil's IGA) farmer Rt 3 Box 913 ⊙ (County Farm Rd)
 8-7592Δ
 SIM Rosalie ofc worker West Kraft Corp Rt 3 Bos 913
 SIMMONS Charles D (Thelma) emp Barry Construction Rt 4 Box 247 6-3516Δ
 Ch Regina 11, Clifford 10, Wayne 9, Stevie 5, Gregory 3, Clyde 2
 SIMONS Daniel C (Joann E) stick rustler Three Sisters Plywood Rt 4 Box 383 S ⊙
 ⊙ (N W 32nd Ave) 6- 3850Δ Ch Mylene 3, Mark 2
 SIMPSON Etta (wid John) Rt 3 Box 768B ⊙(Riverside Dr) 8-7705Δ
 SISLER Billy Rt 1 Box 277J (Cottonwoods Hwy 20)
 SITTON Cecil farmer Rt 2 Box 212 (Morningstar Grange Rd) 8-9835Δ
 SITTON John D (Drusie L) mint farmer Rt 2 Box 212 ⊙ (Morningstar Grange
 Rd) 8-9835Δ
 SITTON Larry D (Daniele) military poliec force France Rt 2 Box 212 (Morning-
 star Grange Rd) 8-9835Δ Ch Laurence 2
 SITTON Oscar N emp Western Veneer Plywood Crabtree Rt 2 Box 212 (Morning-
 star Grange Rd) 8-9835Δ
 SIVER Charles D USA Rt 1 Box 353 (Goltna Rd 6-1273Δ
 SLOVER Delmar D (Elizabeth A) opr Wah Chang Corp Rt 3 Box 900 A ⊙ (willoway
 Lane) 8-3519Δ Ch Terry 10, Douglas 7, Ricky 4
 SLOVER Eldon D (Luella) furnace opr Wah Chang Rt 4 Box 206 ⊙ (Walken Lane)
 8-7257Δ Ch Steven 10, Vickie 9, Becky 7
 SMITH Archie (Esta) Rt 3 Box 1120 (S Columbus Monnonite Home for the Aged)
 8-7232Δ
 SMITH B E Rt 1 Box 277M (Cottonwoods)
 SMITH Don Rt 2 Box 91
 SMITH Elmo (Dorothy E) pub Albany Democrat Herald Rt 4 Box 217 ⊙ (Cres-
 well Lane 6-3881Δ

ALBANY ALPHABETICAL LIST OF NAMES-RURAL ROUTES

- SMITH Everett V Jr (Margaret J) Rt 1 Box 388K @ (Kennell Rd) 6-3932Δ
Ch Gwendolyn G 14, Bradley LeRoy 12
- SMITH J Branson (Harriett E) student student O S U & former aid Bureau of
Land Management Rt 3 Box 818 A (Oakville Rd) PL3-8879Δ Ch David 4,
Darcey 2
- SMITH Janice Elaine student Univ of Ore Rt 4 Box 217 8-3881Δ
- SMITH James Rt 4 Box 252S student Univ of Ore
- SMITH Ken E (Vida K tchr Halsey Grade Sch) farmer Rt 3 Box 824 (Corvallis
Peoria Rd) PL3-6997Δ Ch Loren E 15, Marvin L 13
- SMITH Kenneth E (Betty) farmer Rt 2 Box 106 @ (Dever Rd) 8-3871Δ Ch
Duane 12, Connie 8
- SMITH Lynn U (Mildred L) owner Smith Glass Rt 4 Box 252S @ (Thornton Pl)
6-3388Δ Ch Neil 16
- SMITH Neil slsmn Phil Small Str for Men & Boys Rt 4 Box 259S
- SMITH Ora Mrs Rt 3 Box 1120 (S Columbus Mennonite Home for the Aged)
8-7232Δ
- SMITH Orrin E (Violet M jan Scravell Hill Sch) farmer Rt 2 Box 277 FA7-2330Δ
- SMITH Paul R (June E clerk Santiam Sch) retired Rt 2 Box 358@ (Cyrus Rd)
8-7064Δ
- SMITH Raleigh B (Roberta) butcher Nebergall's Rt 1 Box 249B @ (Sanitam Hwy
20) 8-7026Δ Ch Allen 9, Darrell 7, Berlita 6, Darla 2
- SMITH Reubin (Nadine) slsmn Pepsi Cola Bottling Co Rt 4 Box 427 @ (Indepen-
dence Rd) 4-5272Δ Ch Deleene 10, Gary 6, Denise 2
- SMITH Roy M (Barbara M) melter Wah Chang Corp Rt 3 Box 1017@ (S Pac Hwy)
6-4648Δ Ch Tommy Clifton 3, Jeffery Shawn 2
- SNEER Kathryn student O C E Rt 4 Box 225 8-8388Δ
- SNEER Shirley emp State Farm Salem Rt 4 Box 225 8-8388Δ
- SNELLING Carl A (Emma V nurse Lebanon Sch) tchr Lebanon High Sch Rt 1
Box 286K (Crabtree Rd) 8-7984Δ
- SNIDER Donald S (Elizabeth M0 refrigeration wkr Stokley Van Camp Rt 4 Box 309
(N W 16th) 8-7369Δ Ch Teresa 13, Donald 10, Lura 9, Candace 6, Rebeca 4
- SNODGRASS Howard J (Dorie E) farmer Rt 2 Box 170 @ (Conner Rd) 8-8964Δ
Ch Leonard 12, Ralph 10
- SNYDER Anna Miss Rt 3 Box 1120 (S Columbus Mennonite Home for the Aged)
8-7232Δ
- SNYDER Cecil H (Evelyn S) railway switchman S P RR Rt 3 Box 679 @ (Lone Oak
Lane) 8-3931Δ Ch Benjamin Taylor 16
- SNYDER Charles L (Esther) shipper & Packer R Veal & Son Rt 2 Box 287
(Hardscrabble Rd)
- SNYDER Dan K (Jessie) USA Rt 2 Box 280@ (Hardscrabble Rd) Ch Dawn 14,
Don 12
- SNYDER George H (Zelda F) owner F L Snyder & Son Rt 4 Box 375@ (Palestine
Rd) 8-9997Δ Ch James 17
- SNYDER Jurt USAF Rt 4 Box 375 (Palestine Rd) 8-9997Δ
- SNYDER Menno (Lina R N Mennonite Home for the Aged) hlpr Mennonite Home
for the Aged Rt 3 Box 1120 (S Columbus) 8-7232Δ Ch Ivan 2
- SOMMERS Eldon F (Lula B) millwkr Simpson Plywood Rt 4 Box 305 @ (Gibson
Place) 8-3859, Δ
- Southside Trailers trailer towing, sales & serv Wm J & Adeline Houfek ptrns
Rt 3 Box 1011 (S Pac Hwy) 8-7473Δ
- SPALINGER Cora (wid Oscar) farmer Rt 3 Box 841 (Oakville Rd) PL3-4946Δ
- SPALINGER O H ward farmer Rt 3 Box 841 @ (Oakville Rd) PL3-4946Δ
- SPARKS Glen emp Wah Chang Rt 4 Box 381 (OakGrove Firgrove Rd) 8-7749Δ
- SPARKS Milton H (Ruby M) carp Claude Buerge Rt 4 Box 381@ (Oak Grove
Firgrove Rd) 8-7749Δ Ch Karen A 17, Sharrell 14, Delbert 10
- SPENCER Arthru L (LoRend) plaster contr Rt 4 Box 331C @ (Gibson Hill Oak-
Grove Rd) 8-8578Δ Ch Stephen 10, Barbara 9, Linda 6
- SPENCER Clarence D owner Spencer Seed Store Corvallis Rt 3 Box 724 @ (High-
side Dr) 8-8927Δ

TELEPHONE NUMBERS ARE PRECEDED BY WA-unless otherwise designated

- SPIRUTA Edward police captain City of Albany Rt 1 Box 240 (Eicher Lane) 8-7908△
- SPIRUTA Frank (Christine) retired Rt 1 Box 240 © (Eicher Lane) 8-7908△
- SPRAGUE Eldon R student Rt 2 Box 251 (Conner Rd) 8-8005△
- SPRAGUE Herman S (Helen M packer Nebergall's) hlpr Wah Chang Rt 2 Box 251 © (Conner Rd) 8-8005△
- SPRAGUE Trueman S (Pearl C) trucker & logger Rt 2 Box 19© (Old Pac Hwy) 8-8701△
- SPRENGER Clifford V (Doreen L RN Albany Gen Hosp) farmer Rt 3 Box 991 (S Pac Hwy) 8-8746△ Ch Patricia Lu 13, Janice 11, Ronald Clifford 6
- SPRINGER M Mrs Rt 1 Box 215 D© (Bartcher Lane)
- STAGGS Aubry J (Alice) wood cutter Rt 2 Box 50© (Alexanders Lane) 6-2460△
- STAKEY Frank E (Dorothy M) farm hlpr Mc Lagan Farm Rt 3 Box 859 (Tangent Oakville Rd 8-8715△ Ch Mary Lou 12, Sharon 11, Gary 9, Linda 5, Cindy 3, Vicki 2
- STALEY LaVoy J Sr (Doris) hlpr Western Kraft Corp Rt 4 Box 359S (Oakgrove Palestine Rd) 8-3987△ Ch Darlene
- STAM James E (Virginia E) collector Rt 4 Box 429S (Independence Rd) 4-5092△ Ch)atricia E , Michael H
- Stanton slaughter H_o use James Nichols owner Rt 1 Box 280 (Crabtree Rd) 8-9719△
- STAPLER Willard D (Dorothy wtrs Gayle's Cafe) dryer feeder Simpson Logging Rt 3 Box 1082© (S Geary St) 8- 3913△
- STAUBLE Franz J (Virginia D) rancher Rt 2 Box 153© (Dever Rd) 8-9981△
- STAUBLE Paul M (Delia M) core feeder Plywood Prod Rt 2 Box 153 © (Dever Rd) 8-9981△ Ch James 2
- STAUFFER Florence (wid Pete) Rt 1 Box 213© (Santiam Hwy) Ch JoAnn 14, Daniel 12, Jerry 10
- STECKLEY Dan (Lydia L) dairy Stokely Van Camp Rt 1 Box 213 © (Santiam Hwy) 6-2103△
- STECKLEY Harold D (Civilla) heavy equip opr Pac Motor Tkr Rt 1 Box 217 © (Bartcher Lane) 8-7773△ Ch Larry 17 Linda 16, Mary 11 , Bonnie 10
- STECKLEY Wilmer L (Della) farmer Rt 2 Box 299© (Hardscrabble Rd) 8-3060△ Ch LaVerne 14, Duane 11, Mark 6
- STEELE Gerald M (Margaret M clk & bkpr Mason's Drug) owner Mason's Drug Store Rt 4 Box 302 © (N W 16th) 8-3296△ Ch David 13
- STEEN Harvey A (Carmen C) pres Steen Bro Meat Co Rt 3 Box 741© (Riverside Dr) 8-3787△ Ch Thor E 16, Helen 7
- STEEN John Carl student Univ of Ore Rt 3 Box 741 (Riverside Dr) 8-3787 △
- STEINBRINK Myron L (Joani) mtce Western Kraft Rt 3 Box 784 (Orleans Ave) PL3-4606△ Ch James Leo 5, Joleene 1
- STELLMACHER Leslie P (Lelia G) farmer Rt 3 Box 726 © (Riverside Dr) 8-3712△
- STELLMACHER W Frank (Eldred C) farmer Rt 3 Box 706 © (Riverside Dr) 8-8312△ Ch Wm 17
- STEPHEN Beverly E student Rt 3 Box 708 (Riverside Dr) 8-8728△
- STEPHEN Mel R (Emma E) hod carrier Clyde Schell Contr Rt 3 Box 708© (Riverside Dr) 8-8728△ Ch Edward 15, Larry 13
- STEPHENSON Robert L (Patricia G) tape opr Plywood Prod Rt 3 Box 817© (Oakville Rd) PL3-6541△ Ch Nancy Lynn 11, Robert Wm 8, Pamela Sue 7, John Michael 6
- STEPHENSON Roscoe E (Kathleen B) retired Rt 3 Box 1108© (7Mile Lane) 8-8907△
- STERBA Wesley (Hytha H) custodian Corvallis Grade Sch Rt 3 Box 892D © (Orleans Rd) PL3-7860△
- STERLING Roth (Priscilla) emp Fesher Implt Rt 3 Box 1098 8-9852△
- STEWART Clinton F green scraper Springhill Golf Course Rt 4 Box 205 (Corvallis Hwy 20) 6-2190△
- STEWART Dent F (Bertha E) farmer Rt 4 Box 2-5 © (Corvallis Hwy 20) 6-2190△
- STICH O Luther (Gayle) ptrr Neals Painting & Decorating Corvallis Rt 3 Box 768 © (Riverside Dr) 6-4034△

LBANY ALPHABETICAL LIST OF NAMES- RURAL ROUTES

- STILWELL James E "Jim" (Juanita) opr Wah Chang Corp Rt 2 Box 295⊙
(Hardscrabble Rd) 8-8845Δ
- STOCKTON Donald B (Mary Helen) Rt e Box 856⊙ Oakville Rd) PL3-8790Δ Ch
Mary Ann 12, David 14, Michael 9
- STOCKTON Otto R (Hattie B) retired Rt 3 Box 818⊙ (Oakville) PL3-8775Δ
- STODDARD Wayne G (Betty) ptrnr Stoddard Frink Chev Rt 4 Box 548 ⊙ (Spring-
hill Rd) 6-4788Δ Ch Mike r, Jeannie 3
- STOLLER Sam (Maybell M) farmer retired Rt 2 Box 37⊙ (Oj d Pac Hwy)
8-8847Δ
- STRADER Wilson (Say) mtce Corvallis Grade Sch watchman Forest Prod
Research Rt 3 Box 819 (Gravel Rd To Tangent) PL3-3091Δ Ch Darlene 12.
Kevin 2, Corsalie 10
- STRANDT Rudolph O F (Ida Anna) farmer Rt 1 Box 245 ⊙ (Santiam Hwy 20)
8-9864Δ
- STRANDT William H (Marion H) whsemn Cascade Distr Co Rt 4 Box 355⊙
(Metge Lane) 4-5083Δ Ch Marlene 10
- STRATTON L W (Mollie) retired Rt 4 Box 327
- STRICKLAND Richard L (Pauline bkpr Hamilton's) USAF Rt 3 Box 746
(Riverside Dr) 8-3891Δ Ch Richard T inf
- STUTZMAN Dan (Racheal) farmer Rt 1 Box 352⊙ (Goltna Rd) 8-9843Δ Ch Marcia
17, Erma 15, Jerry 10, Ellis 6, Mirian 2
- STUTZMAN Earl W (Barbara) farmer Rt 1 Box 334 A ⊙ (Loneseom Lane) 8-7098Δ
Ch Mark 4, Carol 2
- STUTZMAN Gordon C (Gladys) mech Herrold & Jensen Inp Co Rt 1 Box 255
(Santiam Hwy 20) 8-8070Δ
- STUTZMAN Katie Rt 3 Box 1120 (S Columbus Mennonite Home for the Aged)
8-7232Δ
- STUTZMAN Melvin R Rt 3 Box 1076 (S Geary St) 8-7814Δ
- STUTZMAN Merle E (Leila nurses aide Mennonite Home for the Aged) farmer
Rt 3 Box 1076 (S Geary St) 8-7814Δ Ch Merlyn 17, John 13, Stanley 7
- STUTZMAN Paul J (Merlyn J) farmer Rt 3 Box 1100 (7 Mile Lane) 8-8935Δ
Ch Marvin 12, Earl 9, Dennis 7
- SUITTER H Lyle Rt 4 Box 341S 6-4565Δ
- SULLIVAN Percy R (Cynthia S) retired Rt 2 Box 184⊙ (Conner Rd) 8-9864Δ
- SWANDER Wilfred L (Lorene) rt slsman Snow Peak Dairy Rt 1 Box 312
- SWANK Lena Mrs (wid Wilmer) retired Rt 1 Box 362 (Swank Rd) 8-3944Δ
- SWANSON Alford B (Edith Ann) farmer Rt 3 Box 845 (Oakville Rd) PL3-6551Δ
Ch Cynthia 3, Alford Jr 2
- SWANSON W T (Lorene clk Dickson's Mkt) ptrnr Dickson's Mkt Rt1 Box 233B⊙
(Santiam Hwy 20) 8-8996Δ Ch William T 15, Jimmy 12
- SWINK Alan C carpenter Toledo Area Rt 3 Box 667A (Cherry Lane 8-7791Δ
- SWINK Beverly tchr Coos Bay Marshfield High Rt 3 Box 667A (Cherry Lane)
8-7791Δ
- SWINK L A (Thelma) carpenter Rt 3 Box 667A ⊙ (Cherry Lane) 8-7791Δ
- SWYTER Martin Rt 1 Box 211K (Santiam Hwy)
- SYMINGTON Kenneth W (Barbara Ann) jfc mgr Bearing Specialty Co Rt 3 Box
759 (Walnut Dr) 8-8088Δ Ch Donald J 10, Sherry Lynn 8, Neil 6, Mariann 5

T

- TANN Jess V (Hazel S pt time Garland Nursery) mech Wilson Mtrs Corvallis
Rt 4 Box 426C ⊙ (Independence Rd) 4-5223Δ Ch Jess Valen 15
- TAPPER H D Rt 1 Box 289 (Tapper Lane)
- TAPPER Richard H (Ruth V) oiler Edwards Bros Sawmill Rt 1 Box 327X
(Santiam Rd) 8-6941Δ
- TAPPER William (Clara meat wrapper Stanton Slaughter House) farmer R 1
Box 290⊙ (Tapper Lane) 8-3851Δ
- TARBET Harvey K (Marjorie) emp Western Veneer Rt 1 Box 282 (Crabtree Rd)
8-7008Δ

TELEPHONE NUMBERS ARE PRECEDED BY WA-unless otherwise designated

- TARBET Harvey K Jr Rt 1 Box 282 (Crabtree Rd) 8-7008Δ
 TAYEAR Bettha M payroll clerk Montg Ward Rt 4 Box 306T
 TAYLOR Alice Rt 3 Box 1120 (S Columbus Mennonite Home for the Aged)
 8-7232Δ
 TAYLOR Bayard (Virginia artist OSU) shipping dept Wah Chang Rt 4 Box 411 ©
 (Corvallis Hwy 20) 8-9488Δ Ch Kim James 7
 TAYLOR Donald C (De Ila M) edgerman Slash Lbr Co Rt 3 Box 908V© (Pirtle
 Dr) 6-4761Δ Ch Donna Lou 16
 TAYLOR Florence Rt 3 Box 1120 (S Columbus Mennonite Home for the Aged)
 8-7232Δ
 TAYLOR Susan Lee student Rt 3 Box 908V (Pirtle Dr) 6-4761Δ
 TEMPLETON Bill(Fay) owner Crite Tire Co Rt 4 Box 614T© (N Loop Rd)
 8-7680Δ Ch Tom 10, Tim 9, Ted 8, Trudi Ann 6, Terri Sue 4
 TENGs Thomas Rt 3 Box 1120 (S Columbus Mennonite Hoem for the Aged)
 8-7232Δ
 TERNIEDEN Jurgen emp Wah Chang Rt 4 Box 313
 Terrace Lawn Gardens nursery & landscaping Uriah Roth owner Rt 3 Box 886
 6-1924Δ
 TETER Emma Rt 3 Box 1120 (S Columbus Mennonite Home for the Aged) 8-7232Δ
 THARP Harold T (Helen tchr Sandy) farmer Rt 3 Box 776 (Riverside Dr) 8-8870Δ
 Ch Kenny 12
 THARP Otto F (Aldea) millwrkr Plywood Prod Rt 4 Box 397© (Scenic Dr)
 6-1942Δ
 THOMAS Myrtle slsldy Rt 4 Box 428J© (Independence Rd)
 THOMAS Norval L (Rachel M) whsemn mgr Blue Lake Cannery Corvallis
 Rt 3 Box 772B© (Riverside Dr) 8-8765Δ Ch David 13, Danny 5, Dicky 4
 THOMAS Roy H custodian Lakeview Sch Rt1 Box 286© (Crabtree Rd) 8-7936Δ
 THOMAS Susie emp Dept of Motor Vehicle Rt 4 Box 614J © (North Loop Rd)
 8-7730Δ Ch Norman 13, Jack 11, Joanne 11
 THOMASON Burke C student Rt 4 Box 303G (Gibson Pl) 8-3927Δ
 THOMASON Karl M (Helen H) CPA & ptrnr Thomason & Warner Rt 4 Box 303T
 © (Gibson Pl) 8-3927Δ Ch Leslie L 15
 THOMPSON Benjamin G (Ella Margaret) retired Rt 3 Box 849© (Oakville Rd)
 PL3-6914Δ
 THOMPSON Boyd E (Shirley) shop foreman Ore Truck Sales Rt 1 Box 233A
 (Santiam Hwy 20) 6-3517Δ Ch Karren 14, Myrl Susan 8
 THOMPSON Floyd E (Doris J) rt slsmn Carnation Milk Co Rt 3 Box 331©
 (Knox Butte Rd) 8-7766Δ Ch Timmy 15, Ardith 13, Julane 10, Meredith 5
 THOMPSON James Claire (Crystal L) slsmn & driver Carter Dist Co Rt 3
 Box 699© (Riverside Dr) 6-3749Δ Ch James D 12, Janis Rae 11
 THOMPSON Roy O (Margaret) millwright Western Kraft Rt 1 Box 233© (Santiam
 Hwy 20) 8-3541Δ Ch Barbara 14, Phyllis 9, Roy Jr 15
 THORGERSON Raymond (Frances) melting dept Wah Chang Rt 1 Box 418©
 (Spicer Rd) 6-3707Δ Ch Ron 16, Marie 12
 THORN Barbara ofc Albany Gen Hosp Rt 4 Box 346T
 THORN E A (Irene) emp Simpson Plywood Rt 4 Box 347© (Gibson Hill Oakgrove
 Rd) 8-9897Δ
 THORN Gerald W pressman McKnight Printing Rt 4 Box 346T
 THORNTON Vernon Neal (Betty Jane clk Bureau of Mines) mgr fertilizer Dept
 Grange Oil Co Rt 3 Box 741H© (Riverside Drive) 8-3042Δ Ch Cathy 13
 Steven 9
 TIMMONS Richard O (Ruth' F) field eng IBM Rt 4 Box 597T© (S Loop Rd)
 6-2992Δ Ch Brian 3, Duane 1
 TITTLE Clive K (Mildred A tchr Maple Sch) mail carrier USPO Rt 3 Box 816©
 (Oakville Rd) PL3-8085Δ
 TOBEY Earl I. (Minnie Wave) retired Rt 4 Box 251© (Thornton Lake Dr)
 6-1261Δ
 TOBEY Hayden A emp SP&S Rt 4 Box 251 (ThorntonLake Dr) 6-1261Δ

ALBANY ALPHABETICAL LIST OF NAMES-RURAL ROUTES

- TOBEY Lowell A cement finisher Rt 4 Box 251 (Thornton Lake Dr) 6-1261△
 TOBEY Robert E (Irene sell advKWIL) furnace opr Bur of Mines Rt 4 Box 249
 © (Thornton Lake Dr) 8-3546△ Ch Robert E Jr 16, Phyllis 15, Roger 12,
 Susan 10
 TOLINE Sharon RN Albany Gen Hosp Rt 4 Box 356A Corvallis
 TONACK Carl M (EdnaL) farmer Rt 2 Box 188© (Conner Rd) 8-8975△ Ch
 Joanne 17
 TONACK Donald P student Rt 2 Box 188 (Conner Dr) 8-8975△
 TONACK Wayne E student OSC Rt 2 Box 188 (Conner Rd) 8-8975△
 TONEY Ervin (Clare) retired Rt 2 Box 18© (Old Pac Hwy) 8-3096△
 TOWERY Robert W (Helen G) store keeper Pac Power & Light Co Rt 1 Box
 395C© (Fry Station Rd) 8-7017△ Ch David H 5, Julie 3
 TRAPP Elwood B (Juen T) yd master S P RR Rt 1 Box 242© (Santiam Hwy)
 8-9773△ Ch Carol Ann 14, Donald 13
 TRENDEL Marie Rt 1 Box 260 (Knox Butte Rd) 8-8059△
 TRAUH Howard B (June E) owner Oregon Ham Sales Rt 2 Box 298© (Hard-
 scrabble Rd) 8-9916△
 TUCHER Edmund (Mary) berry grower Rt 4 Box 594 © (S Toop Rd) 8-9783△
 TUCKER Orval G Rt 2 Box 293
 TUDOR Matthew H (Lila M) sawyer Simpson Plywood Co Rt 4 Box 252T©
 (Thornton Place) 8-8282△ Ch Pamela 8, Larry 9
 TUDOR Linda E WAC Rt 4 Box 252 T 8-8282△
 TUDOR Warren L student OSU Rt 4 Box 252T 8-8282△
 TUEPKER Judy wtrs Louies Dash In Rt1 Box 277 (Knox Butte Rd) 8-7087△
 TUEPKER O F (Marjorie E) emp Cascade Plywood Rt1 Box 277© (Knox Butte
 Rd) 8-7087△
 TUEPKER Richard dryer Plywood Prod Rt 1 Box 277 (Knox Butte Rd) 8-7087△
 TURCOTT Dorothy A student Rt 2 (Millersburg Rd) 8-9720△
 TURCOTT George H (Sylina B) opr Wah Chang Rt 2 Box 88© (Millersburg Rd)
 8-9720△ Ch Mary 9
 TURNER J H (Mary Emma) slsmn Sears Roebuck & Co Rt 3 box 760 © (Walnut
 Dr) 8-9073△
 TURNER Lois D Rt 2 Box 256 (Cliff Rd) 8-9016△
 TURNER Willard T (Lois library asst Bureau of Mines) Rt 2 Box 380
 TURNER William F retired Rt 2 Box 380 © (Knox Butte Rd) 6-4575△
 TURNDIGE J W (Marguerite) farmer Rt 2 Box 86© (Millersburg Rd) 8-9757△
 Ch Monty 3
 TURNRIDGE Percy L (Codella R) farmer Rt 2 box 115 © (Millersburg Rd)
 8-8798△
 TWEEDALE Ethel (wid Lowell) Rt 4 Box 332 (Hillcrest Lane) 8-3195△
 Twin Oaks Memorial Gardens Rt 3 (Riverside Dr) 6-3794△

U

- UNDERWOOD Joe B (Elsie E) farmer Rt 2 Box 234© (Old Pac Hwy) 8-7940△
 UNDERWOOD R D (Faye) foreman Wah Chang Rt 4 Box 526 U ©
 (Buena Vista Rd) 8-3968△ Ch Vicki 12, Wanda 10, Dean 2

ALBANY ALPHABETICAL LIST OF NAMES - RURAL ROUTES

V

- VFW #584 Hall Rt 1 Bx 211N (Santiam Hwy) 8-7925Δ
- VAIL David O (Irma L) pole buyer Joslyn Mfg & Supp Co Rt 4 Bx 597DⓄ (South Loop Road) 8-3147Δ Ch Jan 13, Jacqueline 9
- VANDERPOOL Delmar (Jeanne) farmer Rt 4 Bx 503Ⓞ (Buena Vista Rd) 8-3725Δ Ch Joyce 17, Cale 14
- VANDERWALL Richard H (Lois) area eng Pac Power & Light Rt 4 Bx 597T
- VAN LEEUWEN John W (Johanna) retired Rt 3 Bx 919Ⓞ (County Farm Road) 8-7604Δ
- VAN MATRE Laura Rt 3 Bx 1120 (Mennonite Home for the Aged, South Columbus) 8-7232Δ
- VAUGHN Loyd W emp Three Sisters Plywood Rt 1 Bx 469
- VEAL Charles M (Georgia L) farmer Rt 2 Bx 223Ⓞ (Old Pacific Hwy) 8-8946Δ
- VERBECK Richard L (Dorothy M) policeman State of Oregon Rt 3 Bx 1064 (Market Rd #11) 8-8723Δ Ch Holly Marie 5, Ricky 3, Mary 2
- VETTER Ervin counter man Hollywood Auto Rt 4 Bx 388
- VETTER Fred G (Flora A) janitress North Albany Sch Dist #34) janitor North Albany Sch Dist #34 Rt 4 Bx 388Ⓞ (Scenic Drive) 8-9995Δ Ch Ervin 17, Edwin 17
- VIAN Albert (Belle) millwright R Veal & Son Rt 4 Bx 324Ⓞ (NW 32nd) 8-7994Δ Ch Virgie 16
- VICTOR S E (Catherine ptrn Victor's Feed & Seed Co) ptrn Victor's Feed & Seed Co Rt 4 Bx 312Ⓞ (Crocker Rd) 6-1673Δ
- VIGUE Ray J (Judy M) welder Wah Chang Corp Rt 3 Bx 909DⓄ (County Farm Rd) 8-8224Δ Ch Jean Ann 5
- VOEGELE Oscar (Margaret) printer Albany Democrat Herald Rt 4 Bx 363Ⓞ (Dumbeck Lane) 8-8387Δ Ch Richard R 9, Pamela Mae 7, Patricia 6, Timothy 3, Cynthia 2
- VOETHERG James E (Lillianne T) emp Hub City Concrete Rt 4 Bx 331VⓄ (Hillcrest Lane) 8-7364Δ Ch Pamela 6, James Jr 3, Gregory 2, Elizabeth inf
- VOGT Gary student Albany Union High Sch Rt 2 Bx 235 (Old Pacific Hwy) 8-9013Δ
- VOGT Gordon E (Irene opr Pac Tel & Tel) farmer Rt 2 Bx 235Ⓞ (Old Pacific Hwy) 8-9013Δ Ch Patricia 12
- VOGT Larry D clk Ervin's Drug Store Rt 1 Bx 307 (Tennessee Rd)
- VOGT Lois F Mrs Rt 1 Bx 307 Ⓞ (Tennessee Rd) 8-3965Δ
- VOGT Robert "Lyle" (Mary Lorene) fireman Albany Fire Dept Rt 1 Bx 306Ⓞ (Tennessee Rd) 8-3918Δ Ch Dale 8, Catherine 7
- VOLKMAN William (Mildred) Rt 4 Bx 522 (Buena Vista Rd) 6-2058Δ Ch Grace
- VOLLSTEDT Otto A (Ruth E) farmer Rt 4 Bx 372Ⓞ (Oak Grove- Palestine Rd) 8-9932Δ
- VOLZ C E (Lucille L) owner Corvallis Dental Lab Rt 3 Bx 783Ⓞ (Orleans Ave) PL3-3002Δ Ch Claude Jr 16
- VOLZ Gloria student Phagan's Bty School Rt 3 Bx 783 (Orleans Ave)

W

- WACHSNICHT Lyle A (Annabelle) farmer & emp M & M Plywood Rt 2 Bx 297Ⓞ (Hardscrabble Rd) 8-9877Δ Ch Carole 15
- WACKEN Larry L (Sharon F) ofc wkr Ore State Police Rt 3 Bx 1059 (Market Rd #11) 8-7703Δ Ch Steven 1
- WALFORD Harold D ptrn Hwy 99-20 Cafe Rt 1
- WALKER Clifford W (Esther E ptrn Walker Floral) ptrn Walker Floral Rt 4 Bx 208E (Walker Lane) 6-1886Δ
- Walker Floral Co flowers & shrubs Clifford W & Esther E Walker partners Rt 4 Bx 208E 6-1886Δ
- WALKER Larry O (Arlene typist Albany Clinic) melter Ore Met Corp Rt 3 Bx 754A (Walnut Drive) 8-7168Δ

TELEPHONE NUMBERS ARE PRECEDED BY WA - unless otherwise designated

- WALKER Marion E (Della D) retired Rt 1 Bx 272⊙ (Knox Butte Rd) 8-9775Δ
 WALKER Norman C (Lucille I ofc clk Snow Peak Dairy) farmer Rt 1 Bx 389⊙
 (Fry Station Road) 8-9845Δ
 WALKER Percy O (Mabel V bkpr Elks Club) farmer Rt 1 Bx 396⊙ (Midway)
 8-8790Δ
 WALLER Everett C (Esther H) road mtce Linn County Rt 2 Bx 76⊙ (Millersburg
 Road) 8-7060Δ
 WALLINGSFORD Connie Rt 4 Bx 440F (Independence Rd) 4-5604Δ
 WALSTON A R (Agnes) Rt 2 Bx 183 Ch Sandra, Peggy, Carlton, Bill
 WALTER Lloyd J (Rachel E) super cargo gauger Tide Water & Shaver Rt 2 Bx 117
 (Conser Road) 8-7616Δ
 WALTER Ruby Mrs Rt 1 Bx 398 (Kennell Rd)
 WAMSLEY Zonona Mrs (wid Leland D) Rt 2 Bx 152⊙ (Dever Road)
 WARD Dr Curtis (Helen) Rt 4
 WARDEN I Kennedy (Constance L) farmer Rt 3 Bx 807⊙ (Peoria Rd) PL3-8895Δ
 WARNER Darrel (Alma) acct State Board for Higher Education Rt 4 Bx 422⊙
 (Independence Rd) 4-5237Δ
 WARREN Richard E (Edith J) electrician Hub City Plywood Rt 2 Bx 278⊙ (Hard-
 scrabble Road) 8-3759Δ Ch Barbara 12, Jim 9
 WATSON Hadley H (Locie L) Rt 2 Bx 9⊙ (Kenworthy Road) 6-3895Δ Ch Shirley
 Work 15, Brenda Work 11
 WATSON Joseph L (Lessie C) electrician Hub City Plywood Rt 3 Bx 1005⊙
 (South Pacific Hwy) 8-8401Δ
 WATSON Walter Franklin (Maxine clk Ore State Univ) carp Joe Copeland
 Rt 3 Bx 751B⊙ (Riverside Drive) 8-7793Δ
 WEALAND Denver (June) owner Albany Art Tile Rt 1 Bx 429 (Kennell Rd)
 6-1964Δ Ch Judy 14, Jill 9
 WEATHERFORD Harrison M (Irene) attorney Weatherford & Thompson Rt 4
 Bx 385W 6-3084Δ Ch Mark Harrison 7, Alice 3
 WEBER George E (Dorothy M) livestock brand inspector State of Oregon
 Rt 2 Bx 99⊙ (Groshong Rd) 8-3822Δ Ch Norma 17
 WEDDLE Charles L (Lucille R) millwright foreman Western Kraft Rt 4 Bx 335⊙
 (Gibson Hill-Oak Grove Rd) 8-3513Δ Ch Chas A 16, Nadine 12, Linda 7
 WEESE George K Rt 4 Bx 518 (Buena Vista Rd) 8-7518Δ
 WELDON Charles H (Willetta ptrn Lovelace Floral Co) ptrn Lovelace Floral Co
 Rt 4 Bx 614W (North Loop Road) 6-1711Δ
 WELTON Lawrence E Rt 4 Bx 303 (NW 16th) 6-4368Δ
 WESTBROOK Gene L (Carol L) fuel tender Simpson Ply & slsmn Henshaw Realty
 Rt 3 Bx 888⊙ (County Farm Rd) 8-8584Δ Ch Sheryl 9, Debra 8, DeAnn 6
 Marcia 4
 WESTOVER Norman (Etta) farmer Rt 1 Bx 366 (Hayes Rd) 8-8911Δ Ch Gene 15,
 Kathleen 10, Kenneth 7
 WESTOVER Robert student Rt 1 Bx 366 (Hayes Road) 8-8911Δ
 WESTWOOD Clarence P (Sharon) student Ore State Univ & pt time eng aide Linn
 County Rt 4 Bx 609⊙ (Nebergall Loop Road) 8-7297Δ Ch Marcella 5, Mark 1
 WHEELOCK Dan M (Mildred) owner Albany Vintage Rt 4 Bx 536H⊙ (Buena Vista
 Rd) 8-9776Δ
 WHITAKER Chris P (Vera E nurses aide Lebanon Hosp) dryer tender Plywood
 Products Rt 3 Bx 918W⊙ (County Farm Rd) 8-8783Δ Ch Cheryl 15
 WHITAKER Darlene J Rt 3 Bx 918W (County Farm Rd) 8-8783Δ
 WHITE C Lorene secretary Citizens Bank of Albany Rt 1 Bx 346 (Grand Prairie
 Road) 8-8844Δ
 WHITE Carla June student Albany Union High Sch Rt 3 Bx 767C (Bryant Drive)
 8-8689Δ
 WHITE Edith (wid Wilfred W) Rt 3 Bx 1120 (Mennonite Home for the Aged, South
 Columbus) 8-7232Δ
 WHITE Frank D (Thelma L) mach Wah Chang Corp Rt 3 Bx 676C⊙ (Bryant Dr)
 8-8689Δ Ch Kathy 14
 WHITE Glenn (Frances) distributor Texaco Petroleum Products Rt 4
 WHITE Harry O (Ruth) logger Wimer Logging Co Rt 1 Bx 346 (Grand Prairie Rd)
 8-8844Δ

ALBANY ALPHABETICAL LIST OF NAMES - RURAL ROUTES

- WIBERG Dorothy student Linfield Rt 3 Bx 700 (Riverside Dr) 8-3745△
 WIDMER Daniel D (Edna) mech Herrold & Jensen Imp Co Rt 1 Bx 392
 WIDMER Ezra A (Marie) farmer Rt 4 Bx 551△ (Springhill Road) 8-3884△
 WIDMER Gordon Leon (Joan) slsmn Tripp & Tripp Realty Rt 4 Bx 593J△ (South Loop Road) 8-9772△ Ch Darlene 9, JoLee 8, Susanne 2
 WIDMER Henry R (Marie S egg candler) carp Bur of Mines Rt 3 Bx 1115△ (Seven Mile Lane) 6-1852△
 WILBUR Albert L printer Albany Democrat Herald Rt 4 Bx 316△ (Crocker Rd) 8-7971△
 WILBUR Dorothy stud ent Rt 4 Bx 316 (Crocker Road) 8-7971△
 WILEY Gladys V owner Cottonwoods Tavern Rt 1 Bx 277A△ (Cottonwoods Santiam Hwy) 8-8021△
 WILKENSON Edmon C (Elda L) farmer Rt 2 Bx 347△ (Knox Butte Rd) Ch Ted, Marilyn, Loren, Stanley
 WILKINSON Bethel Mrs (wid M O) retired Rt 4 Bx 203W△ (Corvallis Hwy Rt 20) 6-2502△
 WILLBANKS Minnie Rt 3 Bx 1120 (Mennonite Home for the Aged, South Columbus) 8-7232△
 WILLIAMS Betsy C student Rt 4 Bx 217G(Cresswell Lane) 8-7436△
 WILLIAMS Dale (Mildred emp Linn County Tax Ofc) yardman Scharpf's Twin Oaks Builders Supply Rt 4 Bx 379△ (Oak Grove- Fir Grove Road) 8-9951△
 WILLIAMS Frances F (wid Ralph G) Rt 3 Bx 730 (Riverside Drive) 8-8089△
 WILLIAMS Dr Oscar K (Helen) phys & surg Rt 4 Bx 217G△ (Creswell Lane) 8-7436△ Ch Margaret H 14, Jane 12, James K 9, Douglas O 6
 WILLIAMS V J (Eleanor) painter Plywood Products Rt 4 Bx 433△ (Independence Road) 4-5233△ Ch Gail 15
 WILLIAMSON Ralph E (Dorothy) emp Wah Chang Corp Rt 4 Bx 329△ (Gibson Hill Oakridge Rd) 8-7939△ Ch Ronald 16, James 13, Dennis 11, Tommie 8
 WILLIAMSON Robert Melvin (Erna K) retired Rt 3 Bx 835E△ (Peoria Road) PL3-5670△
 WILLS Dempsey L farmer Rt 2 Bx 134△ (Dever Road) 8-8925△
 WILLS Lynn D (Pearline B) fireman Western Kraft Corp Rt 2 Bx 134△ (Dever Rd) 8-8925△ Ch Vickie 9, Tommy 6
 WILSON Arthur J (Blandena) farmer & clk Spicer Sch Rt 1 Bx 323 (Santiam Rd)
 WILSON Byron student Rt 4 Bx 592 (South Loop Road) 8-9740△
 WILSON Clive A (Marie teacher Dever) owner Shamrock Gardens Rt 3 Bx 883D (County Farm Road) 8-8804△ Ch John Brian 1
 WILSON Glenn H (Alice M exec sec Linn County United Fund) asst mgr Ore Breeders Assn Rt 4 Bx 384△ 6-3988△ Ch Sherry 9, Mark 5
 WILSON Loren (Joyce) emp Wah Chang Corp Rt 4 Bx 593W (South Loop Road) 6-1225△ Ch Steve
 WILSON Marion W (Berna) opr Pacific Power & Light Rt 4 Bx 592△ (South Loop Road) 8-9740△ Ch Bradley 12
 WILSON Max H Rt 4 Bx 369 (Powers Road)
 WILSON Robert K (Jean G) farmer Rt 1 Bx 322
 WILSON Woodrow (Mildred tchr Madison School) press loader Simpson Plywood Rt 4 Bx 403△ (Scenic Drive) 8-8706△ Ch Edward 16, Deanna 9
 WINGO Everett W (Ethel M janitor Millersburg School) trk drvr LMT Rt 2 Bx 47△ (Alexanders Lane) 8-9138△ Ch Dian 13, Judith 10, Roy 7
 WINK Maynard L (Hattie) roofer Maier Roofing Co Rt 4 Bx 414△ (Corvallis Hwy 20) 8-7969△ Ch Cecil 16, Shirley 15, Duane 13, Donna 10, Leo 8, Lyle 5, LeRoy 3
 WINN Art (Gladys) park foreman City of Albany Rt 4
 WINN Ed A (Ruth A) farmer Rt 2 Bx 122△ (Dever Road) 8-7823△ Ch Linda 15, Rita 11
 WINN Gene clk The Sportsman Rt 4 Bx 531 (Buena Vista Road) 8-8920△
 WINN Gladys E Mrs (wid Walter R) Rt 4 Bx 531 (Buena Vista Road) 8-8920△
 WINN James Art Rt 4 Bx 531 (Buena Vista Road) 8-8920△
 WINN Lewis (Rachel) farmer Rt 4 Bx 539△ (Buena Vista Road) 8-8941△
 WINN Lois clk Linn County ASC Ofc Rt 4 Bx 536W△ (Buena Vista Road) 8-9965△

TELEPHONE NUMBERS ARE PRECEDED BY WA - unless otherwise designated

- WINN M Orval (Vivian) farmer Rt 2 Bx 122[⊙] (Dever Road) 8-7892^Δ Ch Terry 12, Marceil 7, Virginia 6
- WINN Martin D (Rosemary) farmer Rt 2 Bx 122[⊙] (Dever Rd) 8-9867^Δ Ch Cheryl 12, Charlene 11, Michael 9
- WINN Monroe E (Lena M) farmer Rt 2 Bx 122[⊙] (Dever Road) 8-7804^Δ
- WINTERSTEIN Louis G (Arlis A) opr Wah Chang Corp Rt 2 Bx 27[⊙] (View Crest) 8-7541^Δ Ch Julie 6, Steven 5, Carol 3
- WISECUP William Charles emp Western Paving Corp Rt 4 Bx 304 (Gibson Place) 6-2987^Δ
- WISECUP William C (Charless) farmer & constn electrician Rt 4 Bx 304[⊙] (Gibson Place) 6-2987^Δ
- WITHROW Carrie E Mrs (wid Harold) Rt 4 Bx 599A (South Loop Road) 6-4016^Δ
- WITZEL Gerald A (Shirlie M court reporter Adair Air Force Base) student Ore State Univ Rt 3 Bx 912B (County Farm Road) 6-1977^Δ
- WOJOHN Elmer (Rose) body & frame man Willamette Paint & Body Shop Rt 4 Bx 393
- WOLFE Charles F (Betty J) shop foreman Stokely Van Camp Rt 3 Bx 739[⊙] (Riverside Drive) 8-7965^Δ Ch Greg 12, Pamela S 10
- WOLFER Hugh (Ina) retired Rt 3 Bx 1120 (Mennonite Home for the Aged, South Columbus) 8-7232^Δ
- WOLFER Melvin slsmn Ore Truck Co Rt 4 Bx 251W[⊙] (Thornton Lake Drive) 6-4601^Δ Ch Sally 17, Rox Ann 12, Tom 10, Dick 9
- WOLFORD Harold ptrnr Truck Stop Cafe Rt 1 Bx 224 (Santiam Hwy 20) 6-2946^Δ
- WOLFORD J B (Velma) emp Hub Roofing Rt 1 Bx 224[⊙] (Santiam Hwy 20) 6-2946^Δ Ch Judy 4
- WOLGAMOTT David Rt 3 Bx 1120 (Mennonite Home for the Aged, South Columbus) 8-7232^Δ
- WOOD Clayton C farmer & emp Lilly Seed Co Rt 2 Bx 84 (Millersburg Rd) 8-3285^Δ
- WOOD Herbert S (Helen L clk ASC Dept Linn County Court House) loss adjustor Federal Crop Ins Corp USDA Rt 2 Bx 84[⊙] (Millersburg Road) 8-3285^Δ
- WOODS F Larry (Beverly L) general sec YMCA Rt 3 Bx 1107[⊙] (Seven Mile Lane) 8-3742^Δ Ch Frank 9, Leslie 8, Laura 7, Donna 6, Carolyn 5
- WOOLDRIDGE Joe (Mary) farmer Rt 2 Bx 159[⊙] (Dever Road)
- WOOTON Richard W (Doris I) emp Hub City Plywood Rt 4 Bx 550W (Springhill Rd) 8-9007^Δ Ch Gloria J, Lois E, Beverly J
- WORKINGER Howard D (Rosella E med sec Dr Endicott, ptrnr Valley Rental, ptrnr Howards Groc, ptrnr Howards Shell Service) ptrnr Valley Rental Serv, ptrnr Howards Groc & ptrnr Howards Shell Service Rt 4 Bx 308W (NW 16th) 6-4105^Δ Ch David 10, Paul 9, Jane 6
- WRIGHT Doyal (Juanita) Rt 2 Bx 284
- WRIGHTMAN A Joe (Josephine M) farmer Rt 2 Bx 34[⊙] (Old Pacific Hwy) 8-8875^Δ Ch Zoe 16, Robt 14
- WULF Carl R (Dorothy I) owner Carl's Carpet & Linoleum Laying Rt 4 Bx 244[⊙] (Thornton Lake Drive) 8-7523^Δ Ch Douglas 14, Lester 13
- WULF Robert F student Rt 4 Bx 244 (Thornton Lake Drive) 8-7523^Δ
- WYATT Bruce (Jane instructor food technology Ore State Univ) instructor Oceanography Ore State Univ Rt 4 Bx 502[⊙] (Buena Vista Road) 8-3998^Δ

Y

- YATES Clare (Leona) retired Rt 4 Bx 228Y[⊙] (Juniper Lane) 6-3770^Δ
- YODER Elmon E (Inez V) instructor Ore State Univ Rt 3 Bx 779[⊙] (Riverside Dr) 8-8933^Δ Ch Steven 10, Marilyn 2, John 1
- YODER Mabel hlpr Mennonite Home for the Aged Rt 3 Bx 1120 (South Columbus) 8-7232^Δ
- YOUNG Frank H (Mildred tchr Waverly School) opr Wah Chang Corp, Rt 1 Bx 439 (Grand Prairie Road) 8-9015^Δ
- YOUNG Gene Rt 1 Bx 379 (Lebanon Corvallis Hwy 20)
- YOUNG Julie student Ore State Univ Rt 1 Bx 439 (Grand Prairie Rd) 8-9015^Δ

YOUNG Sally student Ore State Univ Rt 1 Bx 439 (Grand Prairie Rd) 8-9015Δ
 YOUNG Terry E student Univ of Ore Rt 1 Bx 439 (Grand Prairie Rd) 8-9015Δ
 YOUNG Wilson T (Statie) mach Wah Chang Corp Rt 1 Bx 251Ⓞ (Santiam Hwy 20)
 8-8838Δ Ch Mary Ellen 13, Kristi Kay 5

Z

ZABINESKE Ronald Z farmer for Mrs Eagy Rt 3 Bx 832Ⓞ (Peoria Rd) PL3-4616Δ
 ZEHR Joe emp Grange Oil Co Rt 3 Bx 883 (County Farm Road)
 ZEHR John student Albany Union High Sch Rt 3 Bx 883 (County Farm Road)
 ZEHR Lloyd R (Fern L) farmer & carp foreman Claude Buerge Genl Contr
 Rt 2 Bx 378Ⓞ (Knox Butte Rd) 8-7992Δ Ch Deborah 10, David 8, Colleen 7,
 Christine 2
 ZEHR Lucy Mrs Rt 3 Bx 883Ⓞ (County Farm Road)
 ZEHR Milton (Hildreth A) farmer & owner Grain Cleaner Rt 1 Bx 361Ⓞ (Goltna Rd)
 8-3994Δ
 ZIEGLER Ernest L (Frances hostess Tops Restaurant) farmer Rt 1 Bx 394Ⓞ
 (Fry Station Rd) 8-7045Δ
 ZIMMERMAN Andrew Rt 3 Bx 1120 (Mennonite Home for the Aged) 8-7232Δ
 ZIMMERMAN Charles (Gloria G) teacher North Albany Rt 3 Bx 767XⓄ (Riverside
 Drive) 8-7890Δ Ch Cynthia Louise 14, Chas Jr 13
 ZIRO Tank Co Rod Brevig owner Rt 1, Bx 277K (Knox Butte Rd) 8-8052Δ
 ZOLSKEY Leslie C (Helen sec treas D E Nebergall Meat Co) emp D E Nebergall
 Meat Co Rt 4 Bx 424ZⓄ (Independence Rd) 4-5061Δ
 ZUHLKE James Rt 4 Bx 527Z (Buena Vista Rd) 8-9051Δ
 ZUMWALT Leslie C (Mary E) regional supervisor State Game Commission
 Rt 4 Bx 385ZⓄ 8-3083Δ Ch Kimberly 11, Leslie 8, Lori 8

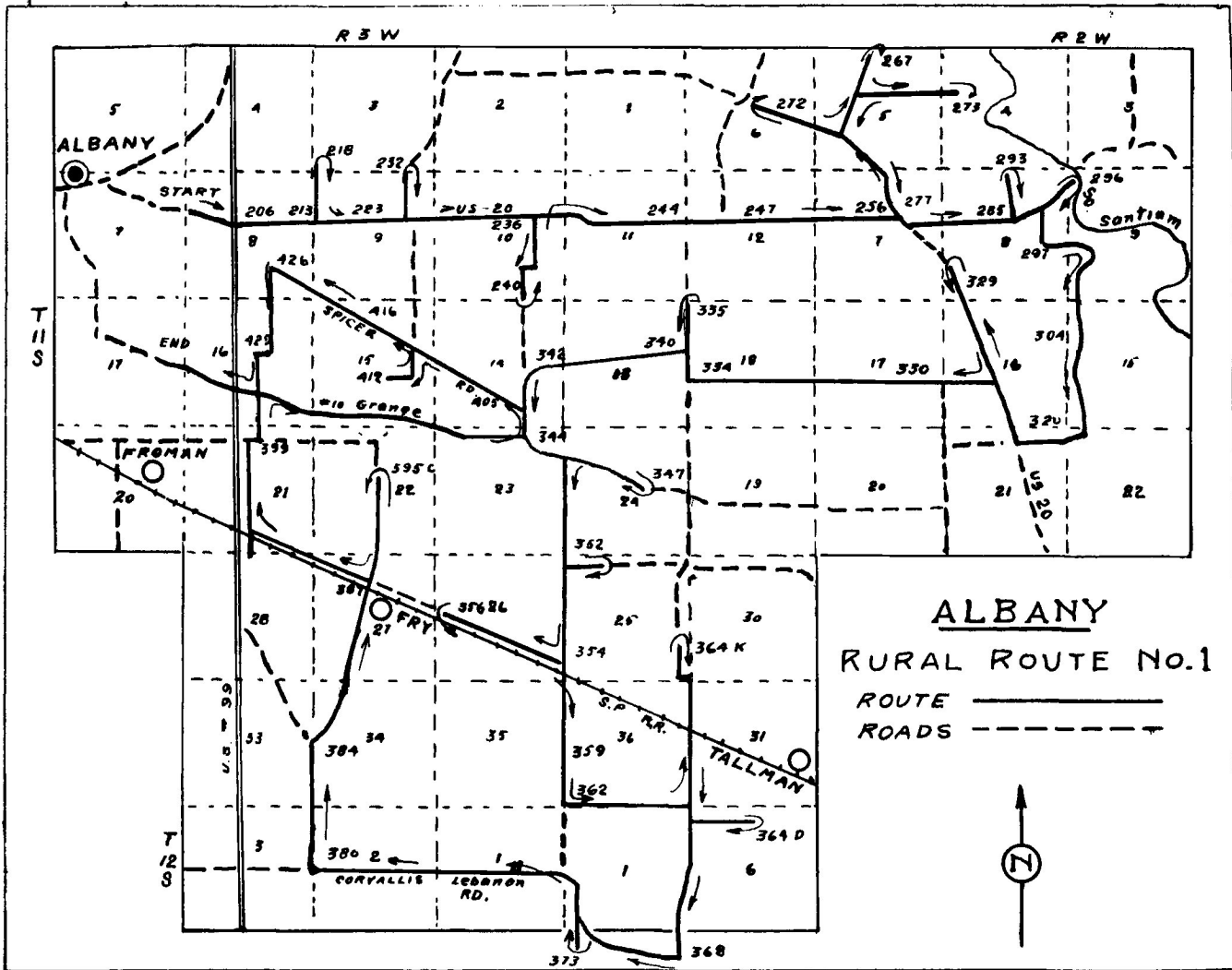

ALBANY
RURAL ROUTE No.1

ROUTE ———
ROADS - - - - -



ALBANY RURAL ROUTE NO. 2

ROUTE —————
ROAD - - - - -

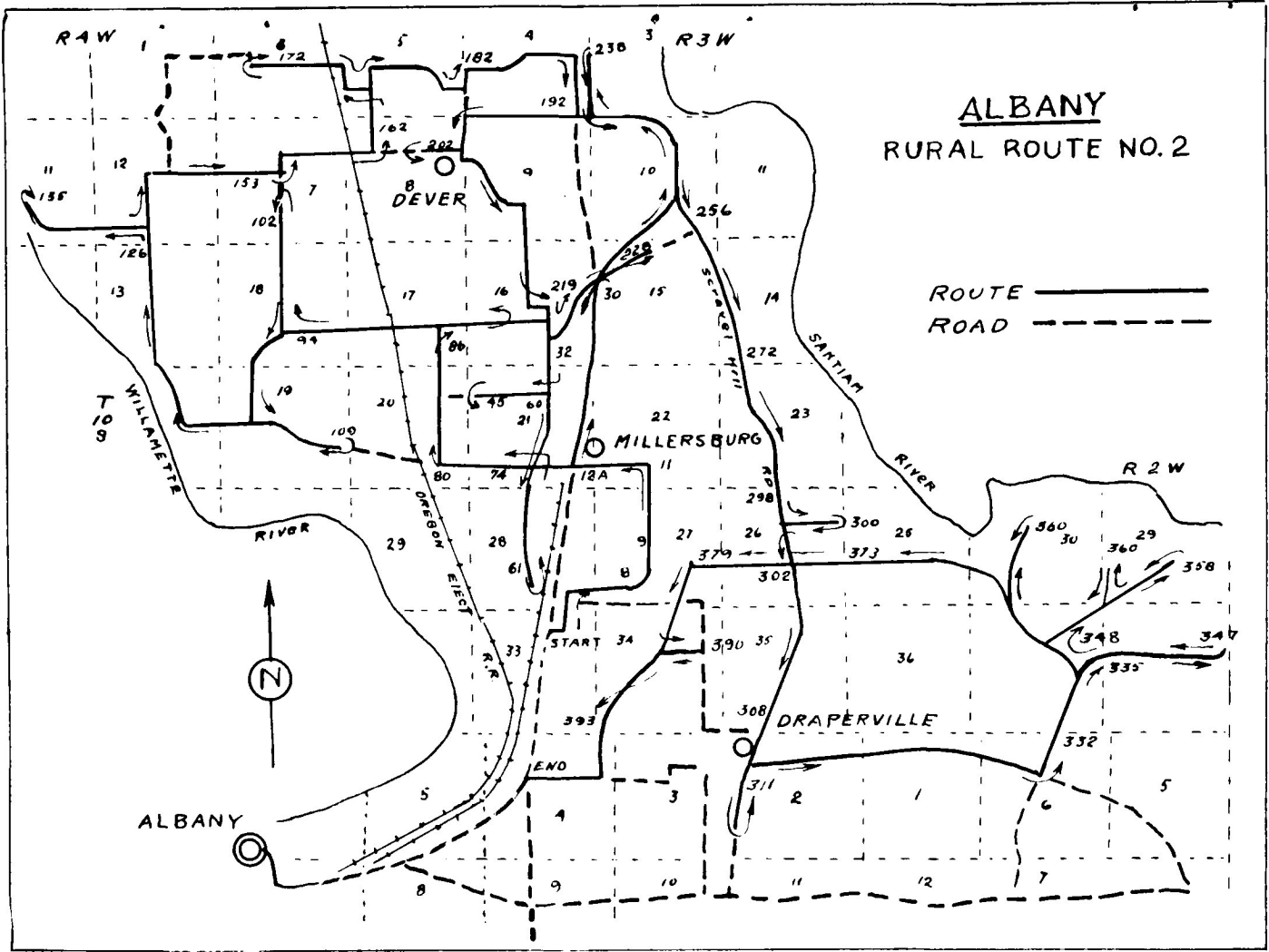

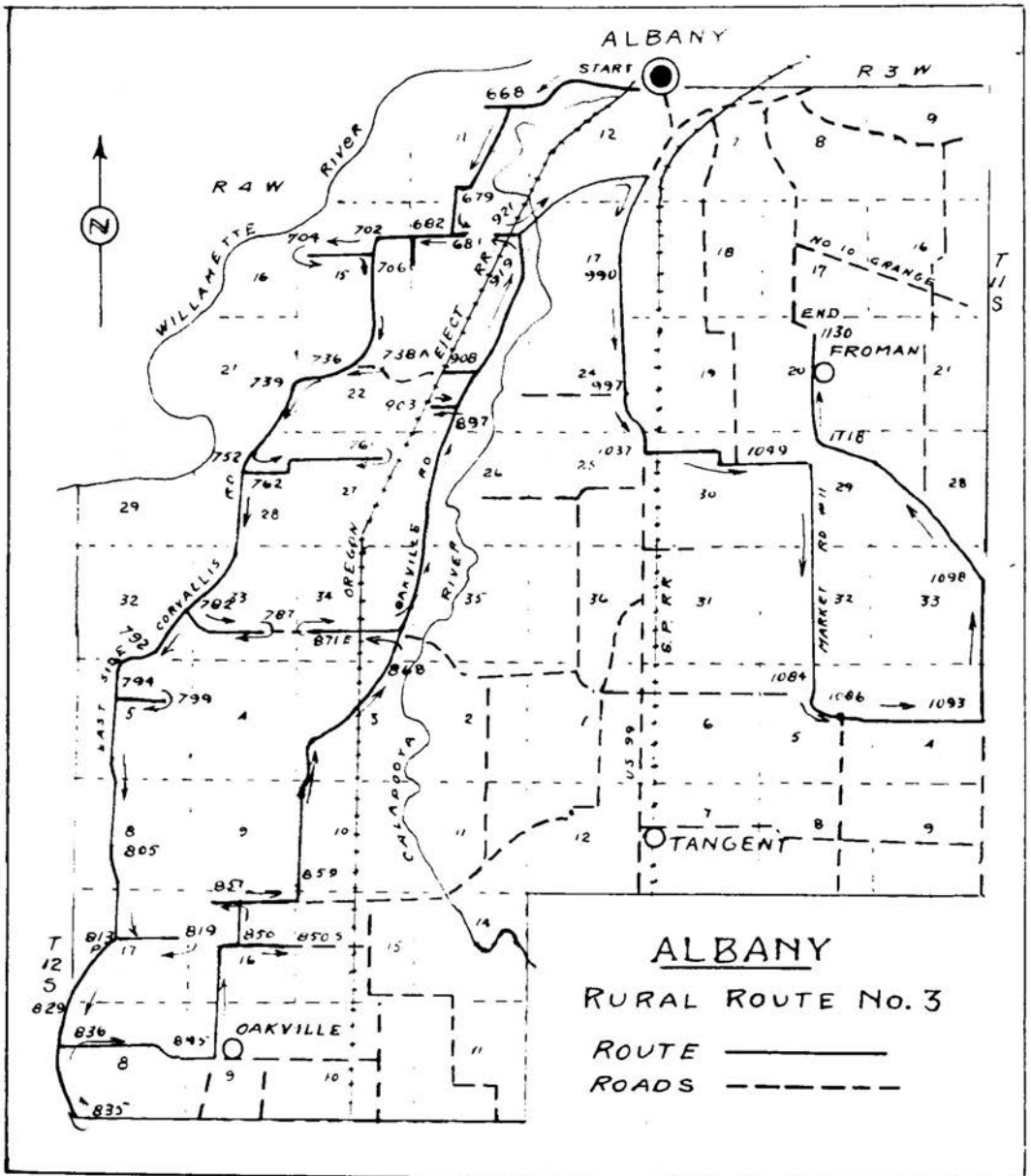

ALBANY

RURAL ROUTE NO. 4

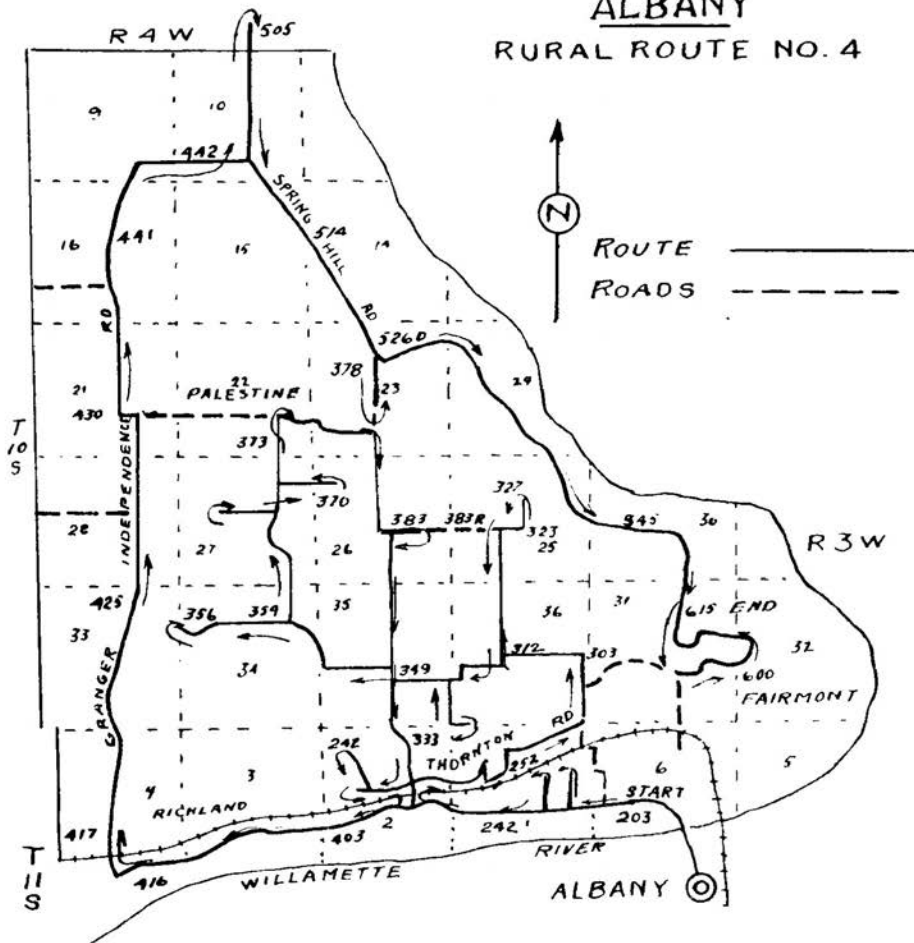

THE CITY DIRECTORY

A Real
Necessity
in Every
Office

The Modern Up-to-Date Method
of Getting Accurate Information Quickly

A time Saver... A Money Maker for Every Business
Let Us Show You How

DON'T USE AN OLD DIRECTORY

One Address taken from an old Directory may send you miles out of the way and waste a whole day's time. You take pride in keeping a fresh stock of merchandise on your shelves. . . .

**WHY NOT AVAIL YOURSELF OF
FRESH INFORMATION FOR YOUR DAILY USE**

Use Our Library Of Out-Of-Town City Directories

A complete library of out-of-town City Directories is maintained especially for the reference use of our subscribers. We invite you to consult this library of up-to-date Directories when in need of names, addresses, and other information about firms and individuals in other Cities.

**This is A Part Of Our Service
To Local City Directory Users.**

PLEASE

Do Not Lend Your
CITY DIRECTORY

IT COSTS YOU MONEY

Every Time It Is Loaned

The practice of lending your City Directory, in a great measure is responsible for the increasing cost of Directory Service.

The reason is. . . .

There is a definite cost involved in the making of the DIRECTORY of Your City.

THIS COST MUST BE ABSORBED BY THE SUBSCRIBERS-BE THEY ONE - OR BE THEY 1000.

If there were but ONE SUBSCRIBER to the CITY DIRECTORY - THE ONE SUBSCRIBER would of necessity have to absorb THE WHOLE COST.

If there were 100 SUBSCRIBERS - each one would have to absorb 1/100th PART OF THE WHOLE COST.

If there were 1000 SUBSCRIBERS - each one would have to absorb 1/1000th PART OF THE WHOLE COST.

From which it is obvious that the GREATER the number of subscribers - the LESSER the cost to each.

and. . . .

It is also obvious that the LESSER the number of subscribers - the GREATER the cost to each.:

Every time you loan your City Directory the LESS NECESSITY THERE IS FOR THE BORROWER TO SUBSCRIBE FOR THE SERVICE.

MORE BORROWERS result in FEWER SUBSCRIBERS which means INCREASED COST.

THE PUBLISHERS

MEMORANDUM

MEMORANDUM

MEMORANDUM

MEMORANDUM

MEMORANDUM

MEMORANDUM

PACIFIC POWER

& LIGHT COMPANY

Electricity.... Today's Biggest Value

WA 8-3311

For Better Living

236 S. LYON - ALBANY



ALBANY

ALPHABETICAL LIST OF NAMES

Page 101

- A A Towing Company wrecker service Loren E Wagener owner 332 S Ellsworth 6-1233 \downarrow
A & H Plumbing & Heating Al Campbell Harold E Nemchick Sr ptrns 318 West Queen Ave 6-3772 \downarrow
A & W Drive In O G Ball Jennie M Ball Robert J Ball ptrns Robert J Ball mgr 2525 Santiam 6-1276 \downarrow
AAMOTH Clarence H (Edna M) mach Wah Chang 1004 Lawnridge St \otimes 6-3765 \downarrow Ch Linda 14, Carol 17
AARNES Joel R mach opr Simpson Plywood 626 E 3rd 8-9469 \downarrow
AARNES Oscar C (Mildred A) mill wkr Simpson Plywood 626 E 3rd Ave \otimes 8-9469 \downarrow Ch Linda 12
AAS Gary studt Pac Univ Forest Grove 3523 Adah Ave 8-7903 \downarrow
AAS Gilman L (Nephie emp Stokely Van Camp) emp Edwards Lbr Co 3523 Adah Ave \otimes 8-7903 \downarrow Ch Janice 16
ABEL REV ARNOLD J (GENEVIEVE I) PASTOR IMMANUEL LUTHERAN CHURCH 917 E 2ND 6-2478 Δ
CH KRISTIE 16, KAREN 13, KIT 11
ABEL Bertha L Mrs 1038 E 10th 6-4709 Δ
ABERSON Alfred Ted (Bonnie R bkpr First Natl Bank) emp Hub City Plywood 132 Clover Ridge Rd Ch Julie Ann 3
ABERSON David A emp Lebanon Bag Co 205 E 15th 6-3046 Δ
ABERSON Murle C (Elizabeth) trk drvr S P R R 3525 Earl Ave 8-3825 \downarrow
ABRAHAM EVERETT (BLANCHE OWNER POWDER PUFF BTY SHOP) HALSEY ORE SHEDD HY1-3701 Δ
ABRAHAM Frank W (Mariann I cashier Sears Roebuck & Co) owner Rental Property 1330 S Oak \otimes 6-2634 \downarrow Ch Douglas W 16, Steven Alan 13
ABRAHAM Woodrow L metallurgist Bur of Mines Halsey
ABSHER ADOLPHUS H (HELEN IRENE PTNR TOM TOM DRIVE IN) PTNR TOM TOM DRIVE IN 815 BAIN AVE \otimes 8-9984 \downarrow CH TERRANCE PATRICK 7, MICHAEL 10
ABSHIRE Eleanor librarian Bur of Mines 900 Broadway St 6-2851 \downarrow
ABSHIRE Fred (Mary) rtrd 900 Broadway \otimes 6-2551 \downarrow
ABSHIRE Robert A (Josephine) rtrd 1094 W 14th St \otimes 6-2315 \downarrow
Ace Drilling Co Bill Hamilton owner 838 E 3rd 6-3343 \downarrow
ACKERMAN Delta A Mrs (wid Meinert) 1315 Hood St
ACKLAND Nancy A Mrs (wid George) 222 E 4th \otimes 6-3745 \downarrow
Acme Supreme Vegetable Juicerator Ralph C Averyt owner 222 E 4th 6-3745 \downarrow
ADAMS Arnold (Barbara) chemist U S Bur of Mines 1560 Liberty St \otimes 6-4645 \downarrow Ch Esther 7, Evan 4
ADAMS Charles W rtrd 644 N Alco \otimes
ADAMS Clifford M (Helen N) mech Barrett Bros 1137 W 11th St \otimes 8-7540 \downarrow Ch Patricia 17, Susan 10, Robert 8
ADAMS Crystal J studt 1137 W 11th 8-7540 \downarrow
ADAMS Dale B rtrd 1700 E 7th \otimes
ADAMS Delbert L (Marjorie B emp Hub City Plywood 1625 Tudor Way S \otimes 8-9486 \downarrow Ch Barbara 7, Steven 5, Karen 4, Timothy 2
ADAMS Francis H (Waneta) emp Three Sisters Plywood Scio
Adams Dr G B MD (Diana) (Ofc) 805 Elm 6-4921 \downarrow (Res) 718 Washington \otimes 8-3197 \downarrow Ch George 9, Heidi 7, Wendy 3, Cindy 2
ADAMS Irene F Mrs (wid George) rtrd 216 E 6th 8-7419 \downarrow
ADAMS Jack W (Audrey P) clk Citizens Bank of Albany 529 S Jackson 8-9893 \downarrow Ch Blake 1
ADAMS James G (Aualda M R N Dr W A Alden) loader opr Ore State Hwy 1525 W Queen \otimes 6-1436 \downarrow
ADAMS Mabel P Mrs (wid H I) 506 E 3rd 6-3128 \downarrow
ADAMS Robert P (Mary M) eng & tech US Bur of Mines 1122 E 28th Ave \otimes 8-7583 \downarrow Ch Wilfred 15
ADAMS Ruby H (Margaret H ofc emp Adair Air Force) whsemn Adair Air Force Station 2845 Santiam 6-4135 \downarrow
ADAMS Steven A USN 2845 Santiam 6-4135 \downarrow
Adam's Valley Service Station serv sta & Bee Hive trk & trlr Crape Adam owner 235 V 12th 8-8513 Δ
ADAMSON Arlin E (Elaine) elec Lincco Elec 230 S Ermine \otimes 6-3215 Δ
ADAMSON Ernest W emp Simpson Plywood 1330 Shady Lane \otimes 8-7043 Δ
ADAMSON Ernest (Winnie) emp Fisher Imp 1330 Shady Lane
ADAMSON Gary K emp Three Sisters Plywood 2110 Geary 6-1719 Δ
ADAMSON Guy O (Yvonne L clk Whitesides Hdwe) emp Simpson Plywood 2110 S Geary \otimes 6-1719 \downarrow Ch Bradley 14
ADAMSON Ira W (Frances M) core layer Three Sisters Plywood Inc 811 N Pacific Hwy 8-7854 \downarrow Ch Kenneth Dowling 11

ADAMSON Roy E (Helen ofc wk Sears Serv Dept) pondman Western Veneer & Plywood 3312 S Chicago
6-3406

ADAMSON Wayne W (Maria E) core feeder Three Sisters Plywood Inc 1330 Shady Lane

ADKINS Dale (Viola) asst credit mgr J C Penney Co 807 E 4th 6-3158

ADKINS William H (Lydia J) rtrd 1330 Shortridge Lane 8-9069

AERNI Earl C (Barbara L) equip opr Forslund Constn Co 1925 S Tudor Way 8-9996; Ch Susan 4,
Kenneth 1

AGEE Elma E (Winona E) tchr Liberty Sch farmer 3050 Oakwood Ave 8-3184

AGEE Homer J (Carole F) emp Wah Chang 4620 Knox Butte Rd 8-7615

AGEE Wallace C (Lois C) sub tchr prin Central Sch 1016 W 12th 6-1798; Ch Jan 9, Judy 5

Agriculture Extension Agent O E Mikesell John W Massie agents 427 W 1st Ave 8-9323

AHART Herbert H (Fannie A) emp Ore Met Corp) rtrd 3595 Dunlap Ave 8-9375

AHART Joe K butcher Foodtown Inc 3595 Dunlap Ave

AHART John E (Nora N) rtrd 1224 Walnut St 6-2001

AIGELTZNER William E (Vera) Jan Bur of Mines Salem

AINSWORTH Robert B (Louise I) asst supt Stokely Van Camp 1804 W 17th 8-9691; Ch Robby 3

AKIN Paulene H MrsL examiner Title & Trust Co 806 E 4th 6-2648; Ch Paula 13

**AL-RAY MOTEL RAY SCHELL AND AL CONFORTH, PARTNERS 2727 E
PACIFIC BLVD PHONE WA 6-4246**

Albany Ambulance Service Robert K Burns mgr 420 W 3rd Ave 8-3381

**ALBANY ANIMAL HOSPITAL VETERINARY HOSPITAL DR FRANCES E
KAISER, OWNER 629 S MADISON ST PHONE WA 6-2158**

Albany Aquarium Ralph R Hawthorne owner 520 W 5th 8-8676

**ALBANY AUTO PARTS CO AUTOMOBILE PARTS AND SUPPLIES HARLAN
HAWKINS, OWNER AND PRESIDENT; ROBERT B "TOBIE" TAUCHER,
VICE PRESIDENT 204 E 2ND AVE PHONE WA 8-3335**

Albany Bag Co burlap bag renovation Harold E Hansen owner 2130 Old Pacific Hwy 6-1231

**ALBANY BARGAIN HOUSE FURNITURE, FLOOR COVERINGS, APPLIANCES
ALBERT DON JOLLEY AND HAZEL JOLLEY, PARTNERS; EVERETT J
HESS, MANAGER 1ST & BAKER PHONE WA 8-8174**

**ALBANY BOWLING LANES BOWLING EQUIPMENT MAL C BEARD AND CENA
J BEARD, PARTNERS 2225 E PACIFIC BLVD PHONE WA 6-2185**

Albany Bus Service Lester & Mildred Knoffler ptars 640 E 4th 6-3004

**ALBANY CHAMBER OF COMMERCE GLENN M CHAFFIN JR, MANAGER
435 W 1ST AVE PHONE WA 6-1517**

Albany Child Care Service G Borghild Stromseth owner 413 S Washington 6-3400

Albany Christian Kindergarten Albany Assembly of God Church 2817 Santiam Rd 6-3101

ALBANY CITY OF

CITY HALL 326 W 2ND AVE PHONE WA 6-4261

ATTORNEY MERLE A LONG CITY HALL PHONE WA 6-4261

BUILDING INSPECTOR GEORGE WITT CITY HALL PHONE WA 6-4261

CHIEF OF POLICE ROBERT M BURKHART CITY HALL PHONE WA 8-3344

ENGINEER RICHARD DALKE, ACTING CITY ENGINEER CITY HALL

PHONE WA 6-4261

FIRE DEPARTMENT STATION #1 DONALD HAYNE, FIRE CHIEF; HARRY

R WARNER, ASSISTANT CHIEF 110 E 6TH ST PHONE WA 8-3284

MANAGER WILLIAM D BOLLMAN CITY HALL PHONE WA 6-4261

MAYOR WILLIAM L FITZPATRICK CITY HALL PHONE WA 6-4261

MUNICIPAL JUDGE WILLARD I BODTKER CITY HALL PHONE WA 6-4261

**DIRECTOR OF PARKS & RECREATION FRANK RAY CITY HALL PHONE
WA 6-4261**

**PUBLIC LIBRARY FLORENCE E PERKEY, LIBRARIAN 302 S FERRY
PHONE WA 6-2515**

RECORDER ERNEST W ISHAM CITY HALL PHONE WA 6-4261

**STREET SUPERINTENDENT FRANK UHRHAMMER CITY HALL PHONE
WA 6-3233**

**ALBANY CLINIC LABORATORY DR HAROLD P O'NEIL, PRESIDENT; DR
GEORGE W BOHL, VICE PRESIDENT; DR RALPH WADE, SECRETARY-
TREASURER; DR EDWIN R MACK AND DR CURTS WARD, PHYSICIANS
AND SURGEONS 1050 W 7TH AVE PHONE WA 8-8313**

Albany Cottage Court motel William L Workman Jr owner 301 S Main St 8-3437

**ALBANY CREDIT SERVICE COLLECTIONS HENRY BRYANT, OWNER AND
MANAGER FIRST NATIONAL BANK BLDG ROOM 212 PHONE WA 8-3636**



ALBANY TELEPHONE ANSWERING SERVICE

1655 S. Hill

PHONE WA 6-4476

Albany, Oregon

ALBANY ALPHABETICAL LIST OF NAMES

Page 103

ALBANY DEMOCRAT-HERALD NEWSPAPER ELMO SMITH, PUBLISHER
138 W 6TH AVE PHONE WA 6-2211

Albany Drive In Theatre Santiam Hwy 6-1925△

ALBANY FARM SUPPLY CO HARDWARE FRANK ZARONES, OWNER;
HILMAN J OPSAL, MANAGER 136 S LYON ST PHONE WA6-3302

ALBANY FEED & SEED HAROLD M MacHUGH, MANAGER P O BOX 345
9TH & JACKSON PHONE WA 6-2269

Albany Foundry iron foundry Arthur Pattie Clarence Pattie ptrns 101 N Montgomery 8-8489△
Albany Frozen Foods Inc Rex Casey pres Glen Grader sec - treas & mgr 745 W 30th 8-3306△

ALBANY GENERAL HOSPITAL REVEREND MORTON L BOOTH, PRESIDENT;
CLYDE E WILLIAMSON, VICE PRESIDENT; ORVAL N THOMPSON, SECRETARY; PIERCE JENKS, TREASURER; MARJORIE M SEXTON, ADMINISTRATOR 608-620 S ELM ST PHONE WA 6-2244

ALBANY GLASS & BUILDING SUPPLY AUTOMOBILE GLASS, MIRRORS,
WINDOW GLASS Velda E DANIELS, OWNER 129 E 2ND AVE PHONE WA 8-7676

Albany Golf Club Wes Schulmerich C L Robinson ptrns 905 Spring Hill Rd 8-8338△

ALBANY HEATING OIL FUEL OIL NICK H BOTHMAN AND VEDA E BOTHMAN,
PARTNERS 1515 CALAPOOIA ST PHONE WA 8-8264

Albany Hotel Carl A Porter owner 200 S Lyon 6-2201△

Albany Hotel Barber Shop Garner L Pool Norris W Jay ptrns 108 W 2nd Ave

ALBANY ICE & COLD STORAGE WAREHOUSE FROZEN FOOD LOCKER, ICE,
COLD STORAGE JESS W SAVAGE, PRESIDENT; BERNARD W PRINSON, SECRETARY AND MANAGER 835 W 30TH AVE PHONE WA 6-3137

Albany Jr High School Ivan W Wilson prin 420 E 3rd 8-8575△

ALBANY LAUNDRY & DRY CLEANERS JOHN N SCOTT AND JUANITA SCOTT,
PARTNERS 2ND & FERRY PHONE WA 8-3377

Albany Little Theatre 320 W 3rd Ave

Albany Machine & Supply Co mfg - sawmill equip & amusement rides Albert Fritz Rene Fritz ptrns 840 W 30th 8-9441△

Albany Magneto Equipment repair shop Dean Rightmire owner 2835 S Pacific Blvd 8-7451△

Albany Mennonite Church Rev David Mann pastor 3405 Kizer Ave 6-1443△

Albany Motorcycle Sales Robert Watson James Moore ptrns 815 S Main St 6-4092△

ALBANY NATURAL FOOD STORE HEALTH FOODS ERNEST M CRUM AND
DOROTHY G CRUM, PARTNERS 105 W 1ST AVE PHONE WA 6-4181

ALBANY NEON SIGNS INC SIGNS-MANUFACTURING AND MAINTENANCE
W E MARTIN, PRESIDENT; A P MARTIN, SECRETARY; ROBERT H VEHR, MANAGER 212 E 1ST AVE PHONE WA 8-9447

Albany Open Bible Standard Church Rev Raymond Estes pastor 1120 W 12th 6-2778△

Albany Optical Lab Inc R H Billings owner 425 W 2nd 6-1985△

Albany Planing Mill mill & cabinet wks Frank Edwards mgr 101 E Water 6-2991△

Albany Planing Mill Warehouse Frank Edwards owner 120 Water St

ALBANY PLUMBING & HEATING PLUMBING AND HEATING, PLUMBING
FIXTURES, WATER HEATERS LOUISE P JONES, MARTIN B EDWARDS JR,
WAYNE E COFFEE, ALLEN C EDWARDS, FRANK E EDWARDS PARTNERS
200 N BAKER ST PHONE WA 6-3621

Albany Printing Co Archie R Spurrier owner 116 W 6th 6-1722△

ALBANY PROPANE GAS CO BOTTLED GAS, GAS APPLIANCES, HEATERS
KENNETH P COYKENDALL, REGIONAL MANAGER; WENDELL S HECKMAN,
MANAGER 828 E PACIFIC BLVD PHONE WA 6-4441

Albany Radiator Shop radiator repair J C Ferrell owner 442 W 1st Ave 6-3317△

**ALBANY ROCK PRODUCTS SAND, GRAVEL M O SALMON, MANAGER
ROUTE # 1 P O BOX 232K PHONE WA 8-3031**

Albany Roofing Co Roy Dirrett mgr 825 Ridders Rd 6-2126

Albany Rug & Upholstery Cleaners Weston Smith owner 817 E 4th 8-9343

**ALBANY SAND AND GRAVEL CO READY MIX CONCRETE, SAND, GRAVEL,
HEAVY HAULING, EXCAVATING, ROAD CONSTRUCTION WILLIAM R LANG,
PRESIDENT; MURRELL GILKEY, SECRETARY; CARL H GUNTERT,
TREASURER AND MANAGER 203 N BROADALBIN ST PHONE WA 6-2808
ALBANY SANITATION CO GARBAGE SERVICE DENNIS J KING, OWNER
113 S LYON ST PHONE WA 6-1747**

Albany Saw Works sharpening & repairing Sam Charbonneaux owner 205 W Water Ave 8-3656

Albany School District #5 A E Palmer supt 336 W 9th Ave 8-8170

Albany School Dist #5 Special Education Div teaching handicapped children Mrs Dorothy Miller suvr
336 W 9th Ave 6-2054**ALBANY TELEPHONE ANSWERING SERVICE FLORENCE E BRAZEAU AND
ARLENE M KERR, PARTNERS 1655 S HILL ST PHONE WA 6-4476 & WA 6-
4477**

Albany Timber Carnival Assn Brian P Jackson pres 339 W 2nd Ave 6-1517

Albany Tire Co tires & retreading Bill Lemons A Grotenhuis ptrns 2821 S Pacific Blvd 6-2868

Albany Trailer Court Mattie Rothrock owner 1197 N Pacific Hwy 8-8532

**ALBANY TRAILER RENTAL & SALES TRAILERS-SALES AND RENTALS
RALPH W SCHNORR, OWNER 817 MADSON ST PHONE WA 6-3610****ALBANY TYPEWRITER EXCHANGE ADDING MACHINES, TYPEWRITERS,
OFFICE EQUIPMENT AND SUPPLIES L DAVID SEAVY, OWNER 1225 E
PACIFIC BLVD PHONE WA 8-7633**

Albany Union High School Stanley Czech prin 1130 W Queen Ave 6-2266

Albany Vintage Shop magazines beverages tobacco Dan Wheelock owner 106 W 2nd Ave 8-3649

Albany Vision Clinic optometrists C Merle Landes James L Clunes William E Shackelford ptrns
425 W 2nd Ave 6-1541

Albany Wardrobe Cleaners & Laundry Marie Simon owner 222 S Washington 8-3651

**ALBERS FEED & FARM SUPPLY CARLO MONSON, MANAGER 503 W 1ST
AVE PHONE WA 8-7348**

ALBERS Ronald C emp City of Albany 1036 S Elm 8-9283

ALBERS Susie Mrs (wid Henry) 1036 S Elm 8-9283

ALBERTS George B (Letta L) carp 3548 David Ave 6-1453 Ch Linda K 13

ALBERTS William E studt O C E 3548 David Ave 6-1453

ALBRICH Herman J (Dorothy), mgr Pac Tel Co 1420 W 8th Ave 6-2101 Ch Carolyn 16

ALBRIGHT Donald R mgr Tower Grove Filling Sta 4710 Knox Butte Rd 8-9254

ALBRIGHT Henry R (Lillian J emp Stokely Van Camp Co) mtecmn Stokely Van Camp Co 4710 Knox Butte
Rd 8-9254

ALDEN Georgia studt 1060 Lawnridge 8-9652

ALDEN Sulo I (Florence R physical science aide US Bar of Mines) farmer 2540 S Marion 6-1342 Ch
Harold 15Alden Dr Warren H (Mary G) physician & surgeon (Otc) 410 S Fulton 6-1611 (Res) 1060 Lawnridge
8-9652 Ch John 15, William 12, Elizabeth 7ALDERSON Valmar C (Wanda) opr Wah Chang Corp 1945 South Tudor 8-3804 Ch Michael 14, Micky 12
Monte 8

ALDRICH Dale S (Darlene) emp Wah Chang Corp 1721 Water Ch Jeffrey 1

ALDRICH Rev Forrest M (Louise E) pastor Christian & Missionary Alliance Church 418 W 4th 8-3507

ALDRIDGE Vernon E emp Owl Cafe 2040 S Walnut

ALEXANDER Dell R (M Inez) pharmacist Albany Clinic 518 W 11th Ave 8-7133

ALEXANDER PHILLIP N (PHYLLIS H) PTRNR THRIFTY DRUG 810 FERRY 6-1729 CH KATHERINE
16, DELL 14ALEXANDER T MC KENZIE (ALENE S) AGT STATE FARM INS 1145 W 25TH 6-1791 CH STEPHEN 12,
KENNETH 6, DAVID 4ALFORD Leonard F (Donnie) millwright M J M Co 2009 E 5th Ave 6-3371 Ch Michael 13,
Craig 10

Alf's Paint & Body Shop automobile repair Alf Johnson owner 1015 Anne 8-3523

ALLARD Ennis foreman Ore Met Corp 434 S Main St 6-3678 Ch Steven 15, Martin 14

ALLARD Nelida Mrs (wid Nathan) owner Alf's Shoe Repair 434 S Main St 6-3678

ALLEN Alice M Mrs (wid Robert) 1088 W 7th 6-3381

ALLEN Frank N (Evangaline) sec - treas I O O F Lodge #4 208 E 6th Ave 8-9545

ALLEN GORDON (MADELINE) SALEM

ALLEN Louis D (Ragnild) rtrd 1203 W 37th Ave 8-3550

ALLEN Louis J (Robin F) electn Linneo Elec 1200 E 28th Ave 6-1976 Ch Danny 7, David 6, Gayle 4,
Becky 3



JACK PEARCE INSURANCE

225 S. BROADALBIN WA 8-3333

YOUR
Treasurer
AGENT
SERVES YOU FIRST

ALBANY ALPHABETICAL LIST OF NAMES

Page 105

- ALLEN Marguerite M 526 E 3rd Ave 8-9362.
 ALLEN Robert S (Barbara R) mech Allen's Auto Repair Corvallis Ore 1060 E 22nd Ave - 6-3337. Ch Robert J S, James G
 ALLENBY Sam J (Rosemary) mtce supt Albany Frozen Foods Inc Salem
 Allen's Garden Mart Neil G Allen Wilma Allen ptrns 548 Spring Hill Rd 6-4802.
 ALLEY Ernest M emp Coquille Lbr Co 1610 Lawncridge St 8-9150. Ch Jana Rae 6
 AL LINGHAM Ida W (wid Winfield) rtrd 612 S Maple 8-7507.
 ALLISON Emmett H (Margaret Peggy emp St Frances Hotel) rtrd 1729 W 16th Ave - 6-3149.
 ALLISON John H (Ada T) rtrd 821 W 6th Ave 8-8129.
 ALLMON Hulon Dale (Betty S procurement clk US Bur of Mines) examiner U S Gov't Civil Service & clk USPO 1215 Crescent Dr 8-3120. Ch Lonnie 16, Joyce 12
 ALPHIN Arthur 921 S Ellsworth 6-2384.

AL'S RADIATOR SHOP ALFRED N DECKER, OWNER 2142 SANTIAM HIGH-WAY PHONE WA 6-3812

- Al's Shoe Repair Nelida Allard owner 434 S Main St 6-3678.
 ALTERMATT Nelson R (Amy) farmer 516 W 11th Ave - 6-3253.
 ALTIG Eddie L (Violet M) eng S P & S R R 835 Fulton - 6-1736.
 ALVIN Gladys E Mrs 3309 S Geary v
 AMBROSEK Gordon L (Evelyn J) furnace opr Wah Chang Corp 2505 E Salem Ave - 8-7234. Ch Denise 6, Sandra 4
 American Legion Club Robert F Willis club mgr 116 W 1st Ave 6-1780.
 American Red Cross Vivian M Wood exec sec 425 W 3rd Ave 6-1543.
 AMES Alma S Mrs (wid Roscoe) 317 W 7th Ave - 8-9351.

AMES HARDWARE AND HOUSEWARE GIFTS, HOUSEWARES RALPH S SENDERS, OWNER 216 W 1ST AVE PHONE WA 6-2370

- AMKROM Em emp T & M Drive In 1239 E Pacific Blvd Ch Linda 12, Luana 10, Lana 2
 AMMON Darrel D (Joyce E) mech Waverly Motors Inc 618 Madison
 AMOS Alford (Viola J slshly Pay Less Drug Store) mending opr Wah Chang Corp 2030 S Main - 8-7269.
 AMSDEN John T emp Wah Chang Corvallis
 AMUNISON Ralph E (Gena A) emp State Hwy Dept 3705 Earl Ave 6-4342. Ch Carl 15, Edward 13, Rodney 11, Ralph Jr 6
 ANABLE Wallace (Barbara sec General Adjustment Bur) metallurgist Bur of Mines 1210 Maple St - 8-3703. Ch Gregory 14, Jeffrey 12
 ANDERSEN Emil R (Ellen) eng aide -chem Bureau of Mines 1345 Chestnut - 6-1873.
 ANDERSEN Fred servcmn Koos Appliance Store Salem
 ANDERSEN Jens (Ida C) rtrd Apt 1 727 Ellsworth 8-9382.
 ANDERSEN Nels (Lillian M) rtrd 661 W 11th Ave - 6-3533.
 ANDERSON Carol emp T & R Trk Stop 1700 E Pacific Blvd Apt 7
 ANDERSON Rev Dennis L (Ruth M) pastor Faith Lutheran Church 905 W 18th Ave 8-7660. Ch Johnathan 13, David 10
 ANDERSON Ervin A (Nelda H) carp 2225 Salem Rd 6-3681. Ch Terry 15, Christi 17
 ANDERSON Esther Library asst Albany Pub Library 749 W 19th
 ANDERSON GEORGE G (BLANCHE A) SEC - TREAS WESTERN PAVING & CONSTN CO 1229 CALAPOOLA 8-3598.
 ANDERSON Gerald atndt Waverly Richfield Sta 1640 W 16th Ave 6-2723.
 ANDERSON Harold C (Theona J) kin opr Western Kraft Corp 1640 W 16th Ave 6-2723. Ch Janet M 16, Charles M 15, Rodney G 11, Tommy L S, Bonita R 6
ANDERSON HEATING & AIR CONDITIONING THEO ANDERSON, OWNER 2618 WAVERLY DR PHONE WA 6-3344
 ANDERSON Ida B 724 Broadalbin (downstairs Apt) 8-3211.
 ANDERSON Jason T (Velma) rtrd 1931 Grand Prairie Rd 8-7218.
 ANDERSON Jason T Jr (Jane L) fire-man City of Albany 828 Waverly Dr 8-7640. Ch Stephen 5, Robert 3, Philip 1
 ANDERSON John W (Jean A) asst recorder City of Albany) rl est & ins slsmn Russel Parker RI Est 750 Laurel Place - 8-3600. Ch Gordon S, Curtis 4
 ANDERSON Louis M slsmn Blain Men's Clothing Co 422 W 5th Ave
 ANDERSON Lyda M Mrs owner Santiam Court 1638 E Pacific Blvd
 ANDERSON Marion D (Marie T) barber Albany Hotel Barber Shop 627 Baker Ch Therese 13, Yvonne 11, Janet 9, Joseph 6, Pat 3
 ANDERSON Oliver P R (Lillian L) cement mason 635 Estate Lane 8-9848.
 ANDERSON Ruben (Nina E R N Albany Gen Hosp) carp 934 Maple 8-3495.
 ANDERSON THEO M (SHIRLEY J) OWNER ANDERSON HEATING & AIR CONDITIONING CO 2615 WAVERLY DR 6-3344. CH RICKEY S, SHAREEN 6

TELEPHONE NUMBERS ARE PRECEDED BY WA-ash

Page 106

- ANDERSON Wesley E (Rosalea nurses aide Albany Gen Hosp) eng Nebergall Meat Co 315 S Fulton
8-3155; Ch Marvel 15
- ANDERSON Will G rtrd 1330 Hood St
- ANDREE Lucinda hskpr Geo Scott 1005 E 2nd Ave 6-2759
- ANDREWS Duane A (Janet) furnace opr Wah Chang Corp 1160 E 23rd Ave 8-9314; Ch Dawn 5,
Jeff 3, James 1
- ANDRUS George C (Dorothy F see Leech Hall Methodist Church) teller US Natl Bank 1217 Sherwood Pl
6-2381
- ANDRUS Gerald O lineman Beard Constn 1638 F 1st Ave 8-8295
- ANDRUS Lillian G Mrs (wid Wilber) 1638 E 1st Ave 8-8295
- ANDRUS Lou A (Eileen M clk Ervin's Drug Store) carp 322 S Burkhardt
- ANGERSTEIN Everett J emp Wah Chang Star Rt 1 Bx 171 Lacomb
- ANGOVE Irving steam fitter Linn Pacific Mech Contrs Salem
- ANKRON Ella wtrs T & M Drive In
- ANTRIM Charles W (Frances E tchr Kindergarten) emp Bar of Mines 422 S Denver 8-9664; Ch Robert
17, Kenneth 12, Donald 11, Bruce 9
- ANTRIM Marvin US Serv 422 S Denver 8-9664
- ANVICK Helen L clerical typist Sites Silver Wheel Rt 2 Bx 87H Philomoth
- APPLE Amanda R Mrs (wid Charles) rtrd 1220 Takema St 8-3840
- Appliance Center Joseph M Crocker Earl D Kenagypturs 415 W 1st Ave 8-8242
- ARANT Ada P Mrs (wid J J) rtrd 234 S Calapooia
- ARCHER RAY W (LULU J BKPR A G SENDERS GRAIN) PTNR ARCHER & YANCEY REAL ESTATE
1630 E WATER 8-6-1350
- ARCHER & YANCEY REAL ESTATE INSURANCE, REAL ESTATE DONALD K
YANCEY AND RAY W ARCHER, PARTNERS 110 W 2ND AVE PHONE WA 8-
9162**
- ARCHIBALD Harold G (Esther C) dept dir Civil Defense Agency 705 W 6th 8-8591
- ARGETSINGER Effie A (wid Freeman) 1315 Waverly Dr 6-3143
- ARGETSINGER Ivan R (Louise M) carp 1055 W 6th Ave 6-4905; Ch Edward 7, John 4, Dale 3
- ARGO Foster O (Jean J) carp 1025 E 1st Ave 8-8214
- ARGO Melvin C (Dorotha M) emp Oregon Elec R R 1540 S Oak 8-7438; Ch Perry 17, Richard 14,
Kenneth 12
- ARLANDSON Andrew W (Katherine A seamstress Rouse Upholstery) emp B P O E 610 E 14th Ave 8-
8-7578
- ARMANTROUT Clo E (Bonnie) supvr Res Phys Met Bar of Mines Corvallis
- ARMANTROUT Guy A emp Wah Chang Corp Corvallis
- ARMATTA Constance Mrs (wid A L) 2224 S Waverly Dr 6-4116
- ARMATTA Joseph A (Marguerite bkpr Linn Co) emp Erickson Super Mkt 705 S Chicago St
- ARMITAGE W B SEC - TREAS PAYLESS DRUG STORE PORTLAND
- ARMSTRONG Albert F (Hazel nurse Linn County Pub Health Dept) farmer & emp Plywood Products
3520 Spicer Rd 6-1200
- ARMSTRONG Marguerite M Mrs 1075 W Queen Ave 6-4682; Ch Anne M 9
- ARMSTRONG Orville L (Jeannette A) owner Armstrong Plbg 510 W 18th Ave 8-7272; Ch Michael 15,
Daniel 12
- Armstrong Plumbing Orville Armstrong owner 510 W 18th Ave 8-7272
- ARNETT H O (GWEN M V PRES FOODTOWN INC) PRES FOODTOWN INC GIBSON WAY
- ARNETT James H (Inez M) custdn Albany U H S 405 N Clover Ridge Rd 8-8117; Ch Teresa 9, Sherry 9
- ARNETT Samuel C (Flora) emp Coquille Valley Lbr Co 1410 Tudor Way 6-3065
- ARNOLD Clifton (Sarah) whse foreman Albany Ice & Cold Storage 1442 Front St 6-2684; Ch Walter 17,
Mary 15, Larry 11
- ARNOLD Don N studt 2015 E 16th Ave 8-8494; Ch Edward 5
- ARNOLDE E G rtrd 717 S Calapooia 8-9202
- ARNOLD Elizabeth Mrs (wid Dale L) 1935 E 6th 8-3572
- ARNOLD Eulela Mrs (wid E O) owner Arnold's House of Beauty 1008 Takema St 8-7238
- ARNOLD I C (Helen) rtrd 339 E 25th Ave 6-4628
- ARNOLD John R (Virginia H tchr Albany High Sch) studt OSU 976 Ferry 6-4885
- ARNOLD Lynn 425 S Ellsworth 8-8616
- ARNOLD Robert (Hilda J) rtrd 505 E Thornton Lake Dr 8-3227
- Arnold's Garage Ivan Arnold owner 301 E 1st 8-3187
- Arnold's House of Beauty Mrs Eulela Arnold owner 1008 Takema St 8-7238
- ARO David (Eunice D) emp Wah Chang Corp 2120 E Queen Ave 6-4574
- ARO James W (Maie) canvas prods hlpr R D Bussard & Son Rt 1 Bx 69 Tangent
- ARO John H Jr (Barbara T) lab tech Wah Chang Corp 740 Laurel Pl 6-4528; Ch Sharon 2
- Art-Craft Photo Service Harold Wood pres Helen Woods v pres - sec - treas 121 E 1st Ave 6-4419
- ARTHUR Douglas M studt 517 Jackson 6-4864
- ARTHUR Miles G (ALMA S seamstress Albany Lndry) logger Claydon Lbr Co 817 Jackson 6-4864;
Ch Janet 16, Robert 11
- ARTHUR Miles J (Sharyl D) choke setter Clayton Logging Co Bladget 324 S Pine
- Arthur Dr R L (Eunice B) dentist (Ofc) 1st Natl Bank Bldg Rm 409 6-2363; (Res) 2915 Park Terrace
8-9464; Ch Robert 16, Constance 14, Donald 12
- Art's Dry Wall 617 E 16th Ave 6-1670
- ASAI Gene (Barbara E) supvr Phys Met U S Bar of Mines 1105 E 24th 8-7649; Ch Richard 8,
Rodger 6, Randolph 4, Bonnie 2
- ASCHE Bertha M 1122 E 2nd 8-8919

Ditch Digging
& Leveling
Grading with
Small Cat
Cesspools &
Basements
Pumped

Serving Linn County Since 1946

Drain Lines Installed
All Installations Approved
by the Board of Health

RAY'S SEPTIC TANK SERVICE

SEPTIC TANK SPECIALISTS
*Commercial * Industrial * Residential
CONSTRUCTION... MODIFICATION
SEWERS INSTALLED

For Free Estimates Call

WA 8-8331

Rt # 3, Box 893 County Farm Road Albany, Oregon



ALBANY ALPHABETICAL LIST OF NAMES

Page 107

ASCHOFF Willis A (Elaine) chem eng Wah Chang Corp 3008 S Geary @ 6-2935; Ch Mark 5, Chris 2
ASHBY Robert M (Jo Anne) owner Ashby's Ice Cream 424 S Washington @ Ch Gerald 12, Teresa C
Ashby's Ice Cream Robert M Ashby owner 410 S Washington 8-9240;
ASHE LeRoy (Pearl) emp Coquille Valley Lbr Co 140 E 5th @ Ch Patricia 12, Betty 10, Avery 6, Keith 2
ASHFORD Elmer L (Sadie emp Frager Furn Co) 815 E 1st Ave @ 6-1695;
ASHLEY Lonnie E (Frances A) trk drvr Kenny Forslund 730 E 5th Ave Ch Lonnie 12, Charles 10,
Kristie 7
ASHTON Paul (Otis M) rtrd 1625 Lawrence St @ 6-2782;
ATKINS Adelaide Mrs (wid Henry) 1011 Elm @ 8-7429;
ATKINS Flora Mrs (wid Earl) 539 E 1st Ave Apt 1
ATKINS H BERTEN (LEONDINE A) ASST MGR U S NATL BANK OF PORTLAND ORE 1240 S CALAPOOLA
6-1641, CH ELIZABETH 10
ATKINS Leberta S 1240 S Calapoola 6-1641;

ATLAS LIFE INSURANCE CO JOSEPH W GREGG, DISTRICT AGENT 107 S LYON ST PHONE WA 6-2405

ATLEE Harold W (Mildred) emp Plywood Factory 1005 W 36th Ave @ 8-8317;
ATTERBURY Milo rtrd 623 Maple @ 6-2663;
ATWOOD Melvin (Illa) slsmn Northrup King & Co 2107 N 27th Corvallis
AUER John W emp Wah Chang Corp Monmouth
AUPPERLE Guy M rtrd 1545 Takema St @ 6-3368;
AUSMUS Standley L (Lois) metallurgist Bur of Mines Scio
AUSTIN Alfred T (Georgia W) rtrd 1120 N Albany Rd 8-9704;
Auto Wholesalers used car lot Dick Stagg owner 1001 E Pacific Blvd 6-2994;
Auto Wholesalers (Park Lot) Dick Stagg owner 939 Pacific Blvd 6-2994;
AVERILL Clarence C (Blanche) emp Cummings Transfer & Fuel 2280 E Linn 6-1210;
AVERILL Cloyd M (Wilma J) emp Three Sisters Plywood 125 N Charlotte @ 8-7104; Ch Teresa 13, Janice
12, And 10
AVERILL Fred (Lynwood L) USAF 2280 E Linn
AVERILL Fred (Phyllis L) emp Brunner Wood Yard 210 Marilyn Ch Cheryl 13, Gilbert 12, Marilyn 9,
Bruce 7
AVERY Charles L (Florence C music super Albany Grade Sch) contr 1505 Lehigh Way 8-9672;
AVERYT Ralph C (Veri D) distr Acme Supreme Vegetable Juicerator 222 E 4th 6-3745;
Avis Rent A Car System John J Westbrook owner 101 E 1st Ave 6-3711;
AXTELL Claude E (Martha A) carp 1525 Old Pacific Hwy @ 8-3713;
AYERS Harold L (Sharon K) emp Lamy's Auto Upholstery Ch Connie 2, Loree inf
AYERS W C (Barbara M) slsmn Fawn Engineering 1530 Maple St Ch Andrew 9, Mary 6, David 4
AYLWARD Anza M bkpr Bordens Milk Co 1417 E 28th Ave 6-1301;
AYLWARD Anna M clk Bordens Co 1417 E 28th Ave 6-1301;
AYLWARD Maria T Mrs (wid Joseph) 1417 E 28th Ave @ 6-1301;
AYLWARD Patrick H emp Midway Mkt 1417 E 28th Ave @ 6-1301;
AYRES Larry E (Rose L) emp Simpson Plywood 1529 Santiam Rd 8-7497;
AZZOPARDI Charlie F (Nancy A) emp Three Sisters Plywood 505 Railroad Ave Ch Debbie 6, Diane 4

B

B & B Sales Corp M J Bettencourt mgr 1320 Old Pacific Hwy 6-2004;
B J Builders bldg ptng remodeling Cecil R Jordan & William Bundick ptrns 4025 Knox Butte Rd
6-3015;
B & J Market groceries W T Swanson owner 1825 Santiam Rd 6-9003;
**B P O E ELKS LODGE #359 ORGANIZATION PATRICK J HUTCHINS, MANAGER
245 W 4TH AVE PHONE WA 6-2205**
**B & W WELDING & REPAIR SHOP L P WILLIAMSON AND BERTHA WILLIAM-
SON, PARTNERS 1738 SANTIAM HIGHWAY PHONE WA 8-8366**
BABCOCK Louise M Mrs (wid Ralph) Indry Albany Gen Hosp 1655 S Thurston St @ 6-3589;
BABCOCK Ralph L (Celia M deputy aide Ore State Emp Serv) trk drvr Consolidated Frt Way 1625 S Hill @
8-7476; Ch Melissa 4
BABCOCK Rosemary emp Radio Cab Co 824 E Water Ch Jerry 11, Howard Montgomery Babcock inf
BACKER Leo E (Florence B) press opr Wah Chang Corp 1510 Lafayette @ 8-7922; Ch Jake 9, Larry 3
BACKER Roy J (Melva L) supt liquid extraction Wah Chang Corp 860 Ermine 8-8369; Ch Sharon 15,
Gregory 8, Mark 7
BACKER Stephen C (Marsha M) trk drvr Grange Oil Co Tangent 1845 W 15th Ave @ 6-3559; Ch Kimberly
7, Ronnie 6, Kristine 5, Kirby 4

MORE ADVERTISING

IMPACT ON K-GAL RADIO

Serving Oregon's Fastest Growing Market

1000 WATTS OF MUSIC & NEWS

OUTSTANDING ANNOUNCING

ATTENTION DEMANDING SPOTS

MUSIC PROGRAMMED FOR.....

Most of the People Most of the Time

Remote Broadcasting Facilities - Remote Equipment

BROADCAST SERVICES IN ALBANY AND LEBANON

BACKES Bill E (Hazel P) mech Western Pac
 Logging Co 216 E 6th Ave @ 8-7419Δ Ch Wilma
 6, Jim 14, Judy 16, George 17
 BACKES Richard farm wk 216 E 6th Ave 8-7419Δ
 BACON Nita Mrs (wid W H Sr) rtrd 300 S Fulton@
 8-7187Δ
 BACON William H (Charlotte) owner Bacon's Mkt
 Bacon's Market William H Bacon owner 224 S
 Broadalbin 8-9687Δ & 6-3456Δ
 BACUS David L (Leone R) 1510 Howard Dr @ Ch
 David 3
 BADGER Elwin D (Virginia M) emp Hub City
 Plywood 1435 Tudor Way @ 8-7176Δ Ch
 Le Roy 16, Thomas 14
 BADGER Walter (Jessie M) rtrd 1016 Takena St @
 6-4698Δ
 BAECKEL Henry (Bernice) owner Lehigh Shell
 755 S Madison
 BAGLEY Floyd D studt 2030 E 1st Ave 6-3152Δ
 BAFFINGER Jean emp Albany Bowling Lanes
 BAGLEY William L (Anna M) foreman Simpson
 Timber Co 2030 E 1st Ave @ 6-3152Δ Ch
 Deanna 13

BAGLIEN Walter O (Donna M) phys ed supvr Sch Dist No 5 1615 S Madison @ 8-9183Δ Ch Barbara D 5,
 Donald 3
 BAGLIEN Warren C (Marsha G) painter 1735 S Thurston @ 8-7308Δ Ch Sandra 13, Garry 8
 BAILEY Anna rtrd 104 W 3rd Thompson Apt #8
 BAILEY Donald A (Gladys A) mgr meat dept Safeway Corvallis 920 Airport Rd @ 6-3695Δ Ch Clifford 15,
 Bonnie 13
 BAILEY Earl W (Anne E) sls mgr Nebergall Meat Co 1103 N E 16th Ave @ 8-7763Δ
 BAILEY Forrest (Juanita) packer Smoke-Craft Inc 1410 E Water
 BAILEY Gene G (Marjorie L bkpr US Natl Bank) slsman Halton-Berg Auto Serv 3509 S Geary @ 6-4358Δ
 Ch Deana L 6
 BAILEY Louis L (Barbara R) refractory Ore Met Corp 1931 E 7th Ave 8-8590Δ Ch Troy L 2
 BAILEY Omar L (Maxine L) emp Gen Sheet Metal Contrs 3481 Bernard Ave @ 8-8316Δ Ch Linda R 14,
 Katherine 11
 BAILEY Richard L (Lola M) emp -Lab Western Kraft Corp 1050 E 21st Ave @ 8-9503Δ Ch Laurie 5,
 Vicky 2
 BAIN Else M rtrd 628 S Ellsworth 6-3500Δ
 BAIN Kathryn E communications clk Ore State Police 628 S Ellsworth @ 6-3500Δ
 Bain Dr L M (Dorothy) MD (Ofc) 1st Natl Bank Bldg Rm 504 6-2121Δ (Res) 410 Walnut @ 8-3535Δ
 BAIN W Clayton rtrd 628 S Ellsworth @ 6-3500Δ
 BAINES John W (Minnie V) rtrd 2037 W 16th St @ 6-2002Δ
 BAKER Barbara J program dir YMCA 1345 Hood St Ch Randy 6, Dawn 5, Kandi 4
 BAKER Evelyn M Mrs (wid James) 321 W 12th @ 8-3284Δ
 BAKER Flora A wtrs Pop's Cafe 525 E 7th Ave @ 6-1328Δ
 BAKER Larry E (Judy Ann) emp Wah Chang 405 E 14th Ave @ 6-3803Δ Ch Ricky D 2
 BAKER Leslie J (Joy F) millwright Plywood Prods 3417 S Pacific Blvd @ 6-3857Δ Ch Norma 7, Barbara
 6, Donna 5, Leslie Jr 3, Vonda 2
 BAKER Orville L (Grace L) mach opr Western Kraft Corp 1009 W 36th @ 6-2130Δ Ch Myrna 11
 BAKER Ronald V (Eleanor L apt mgr) press opr Ore Met Corp 921 W 11th Ave 8-7471Δ Ch Ronald L 13
 BAKER Virgil L (Vera Mae) car inspr SP & S R R 1615 Tudor Way @ 8-7392Δ Ch Joe 12, Sharon 9,
 David 6, Susan 3
 BAKKE Floyd E (Bertha B) mgr Midway Drive In Theater 316 E 4th @ 8-3573Δ Ch Judy Kay 16, Gary
 Wayne 11, Lois Ann 3
 BAKKE MAURICE E (FLOSSY L) OWNER SPUDNUT SHOP 535 W 11TH AVE @ 6-3139Δ CH MICHAEL 11,
 LAURA 7
 BALCOM Charles H (Alverta H) emp Kennedy Francis 1007 Chicago 6-4756Δ Ch Dennis 6, Lyle 2
 BALDUCCI Aldo A (Merriam J) equip opr Pacific Power & Light Co 1115 W 25th Ave @ 6-1698Δ Ch
 Janet 13, Carla 10, Marcia 6, Mark 3
 BALDWIN Charles W (Etta) 1140 Lincoln St @ 6-3167Δ
 BALDWIN Jessie C Mrs (wid Adair) emp Army & Airforce Exch 1530 S Madison @ 8-8528Δ
 BALDWIN Raymond B USN 1530 S Madison 8-8528Δ
 BALDWIN Rev Stanley C (Marjorie A) pastor Calvary Community Church Cottonwood 3425 Kathryn Ave@
 8-7991Δ Ch Kathleen 11, Krystal 9, Steven S, Karen 6
 BALDWIN Walt R (Frances) presser Albany Wardrobe Clnrs & Lndry) Spicer Rd
 BALES Robert L (Marlene) 634 S Calapooia 6-4840Δ
 BALEY Forrest M 1410 Water @ 8-8310Δ
 BALEY Larry A (Judith L) 1675 S Main
 BALITSKY Julian J (Juanita owner Juanita Bty Shop) clk S P RR Eugene 723 Walnut @ 8-3270Δ Ch
 John 15, Cathy 13
 BALL Chancy E studt OSU 1655 S Geary 6-1640Δ
 BALL David R studt 1655 Geary 6-1640Δ

Citizens BANK OF ALBANY

"Your Friendly Home Owned Bank"

PHONE WA 6-4221

ALBANY, ORE.

1ST & ELLSWORTH

ALBANY ALPHABETICAL LIST OF NAMES

Page 109

- BALL Ray L. (Twyla A emp Stokely-Van Camp Inc core layer Simpson Plywood 1655 Geary 6-1640)
BALL Robert (Ester) owner Ball Studio & Photo Serv Corvallis
Ball Studio & Photo Service cameras repairs equip Robert Ball owner Jeffery Peterson mgr 205 W 1st Ave 8-8663
BALSCHWEID Jon A (Marilyn cashier Pub Finance Corp of Albany) carrier USPO 1040 W 9th Ave 8-3955
BALZER J G (Carolyn L slsmn Randy Frozen Food 2430 S Main 6-4657, Ch Mark 2
BAMFORD Sara M Mrs sec & tech & librarian Ore Met Corp 1500 S Hill 6-2197, Ch J Richard 16
BANCROFT Kenneth 1035 E 23rd Ave
BANCROFT Virgil L (Dorothy M nurses aide Albany Gen Hosp) foreman Volstedt's Seed Co 1035 E 23rd Ave
BANGS El E (Genevieve B tchr Sunrise Sch owner Tyba Pulp 727 E 4th Ave 8-3654, Ch Marcie 5, Genel 2
BANKAU Donald D (Lois J) emp Veals Furn 345 E 14th Ch Benny 4, Janna 1
**BANKERS LIFE & CASUALTY CO INSURANCE CHARLES A MARSH, AGENT
1001 W 16TH ST PHONE WA 8-7682**
BANKS Acton L (Rose) logger 332 E 2nd Ave 8-9940, Ch William Lloyd 15, David 10
BANKS Rev Alan H (Ruth T) pastor 1125 E 9th
BANKS Cecil (Geraldine) 832 Broadalbin Apt B Danny 5, Bobby 3, Nancy 1
BANKS Ed A (Sarah E) rtrd 90 S Geary 8-8997
BANKS Elbert W (Elsie) rtrd 2035 W 16th St 6-4610
BANKS Patty emp Stayton Canning Co 332 E 2nd Ave 8-9940
BANKS Rose 830 E 2nd Ave 8-3273
BANKS Twila emp Salvation Army Store Salem 332 E 2nd Ave 8-9940
BANNING Lloyd H (Sadie H) project co-ordinator Bur of Mines 1540 Broadway 6-2739
BANNING Maurice R studt Ore State Univ 1540 Broadway 6-2739
BANTA Donald H (Gretchen J) grader Simpson Plywood 2113 Waverly Dr 8-7411, Ch Dennis 15, Starla 14
BANTA Doyle W (Juanita T seamstress) joiner opr Simpson Logging Co 2925 E 22nd Ave 6-4575
BANTA Edna G Mrs (wid Earl C) 2909 E 22nd Ave 8-7882
BANTA William J (Delores B) condr - brakeman S P RR 1056 W 5th Ave 6-3243, Ch Janet 9, Wanda 6
BANTON R L (Vesta) rtrd 1205 E 1st 6-2301
BARBER Larry I (Janet M) Wah Chang 316 California 6-4600, Ch Leo Allen 2, Sally Jo inf
BARCLAY Judy clk Mason's Drugs Crabtree
BARCLAY Larry emp Veal R & Son Furn Crabtree
Barden Bumper Inc M J Bettencourt mgr 1320 Old Pacific Hwy 6-2004
BARKER Forrest W (Betty L) logging 3481 Earl Ave 6-2077
BARKER Robert V (Charlotte A) owner opr Log Trucks 4135 Knox Butte Rd 8-7609, Ch Barbara 14, Bobbie 13, Carol 10, Charlotte 8, Ronald 6
BARKLEY Howard J (Myrtle L) rtrd 819 W 18th
BARLOW Robert L (Joan B emp Credit Bur of Albany) paper tester Western Kraft Corp 832 S Washington 8-3774, Ch Robert J 9, Gary 8, Laurie 7
BARNARD Mabel N bkpt J C Penney Co 925 Ermine 8-9404
BARNES Bertha I Mrs (wid F N) emp Dooley Bros 506 E 2nd Ave 8-3610
BARNES Edward E drafting Ore Met Corp 2620 E Salem Ave
BARNES Larry H (Marie C carrier Democrat Herald) emp Simpson Plywood Prods 1445 Shady Lane 8-3582, Ch Joan 15, Cynthia 10
BARNES Milford A (Luella E) tchr Waverly Sch 3045 Circle Dr 8-8491, Ch Sharon 12, Dianne 5, James 5, Marie 3
BARNES Norman H (C Edith clk Sarff's Drug Store) serv mgr Nissen Motors 1805 S Main 8-9377, Ch Duane 14, Rex 3, Paul 9
BARNES Pearl M Mrs (wid Jason) 2010 S Marion 6-2669
BARNES Robert L (Meryle R) glue mixer Three Sisters Plywood Corp 3499 Earl Ave 6-3446, Ch Michael 7, Rodney 4, Cathy inf
BARNES Shirley A Mrs emp Albany Gen Hosp 440 W 7th Ave 8-7156, Ch Susan E Barnes 12
BARNETT Alvin M (Beulah M) rock crusher foreman Albany Rock Prods 1830 S Washington 8-7533, Ch Nancy 14, Bill 9
BARNETT Barbara J studt 1820 S Washington 8-7533
BARNETT John F (Nancy) tchr Albany Union High Sch 2510 S Geary 6-4888
BARNEY Earl V (Blanche M) millwright Hub City Plywood 3614 S Pacific Blvd 8-8203, Ch Elaine, David
BARNEY Jo Anne sec Albany Lindry 1206 S Oak Ch Tyler 2, Todd inf
BARNHART Vernon S (Margaret L) mach Wah Chang Corp 2123 Salem Rd 8-3123, Ch Larry 13, Allan 11, Anne 9, Nancy 7
BAROCH Edmund F (Dorothy) met eng Wah Chang Corp 1115 Green Acres Loop 8-3458, Ch Thomas 2
BARR Kenneth H USAF 1423 Front 6-3557
BARRAND John E (Norreen) ole mgr Stokely-Van Camp Inc 1015 W 13th St 6-1247, Ch Anne 9, Michael 5, Louise 5, Paul 2, Christina 1

**BARRETT BROS AUTOMOBILES-NEW AND USED, TRUCKS EDWARD "BOB"
L BARRETT AND RUTH F BARRETT, PARTNERS 1234 E PACIFIC BLVD
PHONE WA 8-3324**

BARRETT Dennis W 3215 S Park Terrace 8-9204
BARRETT E M (Lois C sldy Miller's Dept Store) rtrd 1620 Liberty 8-3204
BARRETT EDWARD L "BOB" (MADELYN) PTNR BARRETT BROS 1234 S PARK TERRACE 8-9204
BARRETT J R (Margery A) 1120 Lawnridge St 8-7295 Ch Susan 12 Katherine 10, Michael 7, Robert 1
BARRETT James L (Nell M reg nurse Albany Gen Hosp) rtrd Carrier USPO Tangent 1120 W 24th Ave
8-8637 Ch Beth 16, Cheryl 14
BARRETT John P 3215 S Park Terrace 8-9204
BARRETT Lowell J (Elizabeth) wldr Ore Met Corp 2752 E Willamette 8-7976 Ch Joseph 3, Donald,
Richard inf
BARRETT Ruby Mrs (wid Carlton) rtrd 328 S Ferry 8-8631
BARRETT RUTH F PTNR BARRETT BROS SAN FRANCISCO
BARRETT VINCE F (MARY W) OWNER VINCE BARRETT SPORTS 152 E 7TH AVE 8-8901 CH
RONALD 14, MICKEY 4

**BARRETT VINCE SPORTS CLOTHING GOODS, TOYS, AMMUNITION
VINCE F BARRETT, OWNER 211 W 2ND AVE PHONE WA 8-3143**

BARRIOS Alvin J (Karen L lab Albany Gen Hosp) pharmacist Adair Air Sta 1610 Tudor Way 6-3549
Ch Mary C 3, Nedra C 1
BARRY Keith L USN 1425 Santiam Rd 6-3018
BARRY Kenneth S (Aladean) owner Barry's Constr 1125 Santiam Rd 6-3018 Ch Jim 16 - emp Erickson
Super Mkt
Barry's Construction Kenneth S Barry owner 1425 Santiam Rd 6-3018
BARSTAD Robert L (Faye E tchr Jr High Sch) stud Ore State 1610 S Sherman 8-1970
BARSTOW William H (Florence) phys sci tech Bur of Mines Corvallis
BARTCHER Edwin H (Belle B) ROTC instr OSC 606 W 5th Ave 6-1618 Ch Robert 14
BARTCHER Suzanne 606 W 5th Ave 6-1618
BARTEL EUGENE R OWNER THE SPORTSMAN 320 W 1ST AVE APT #6
BARTELLS ERNIE (LAURA M) MGR WESTERN UNION TELEGRAPH CO 910 W 14TH ST
BARTH Clarence W (Teresa) custdn Waverly Sch 512 Fulton 8-9052
BARTHOLOMEW Robert P (Elizabeth clk First Natl Bank) ofc mgr Consolidated Frt Ways 1079 W 14th Ave
6-1742
BARTON Charlie A (Fern I) slsmn Sears Roebuck & Co 618 W 7th Ave 8-9554 Ch Cheryl 12, Ronald 7,
Donald 3, Barbara 1
BARTON Dewey (Sharon Mrs tchr Albany Sch Dist #5) 227 N 9th St Corvallis
BARTOSZ Lawrence C (Elaine M) appl mgr Montgomery Ward 1855 S Main 6-2488 Ch Mike 7, Joan 5,
David 2
BASH Doffis O (Aitha) sander Simpson Plywood Co 3210 S Columbus 6-3153
BASH Robert O (Gloria J) core layer Hub City Plywood 1940 Linn 8-3112 Ch Janell inf
BASON Richard H (Doris J) spectrographer Wah Chang Corp 2926 Tudor Way 6-3611 Ch Richard 11,
Melanie 9, Stephen 7, Dorian 3
BASS Russell B (Faye C) forest eng Jackson & Prochnau Inc 1225 E 29th Ave 8-9579 Ch Russell 7,
Randall 6, Kevin 1
BASSETT Elmo L (Audrey C) meter patrolman City of Albany 1905 E 6th Ave 6-1912
BASSETT Leon F (Hallie H bailiff Circuit Court 2) slsmn Valley Real Estate 118 W 7th 8-9345
BASSINGER Everett (Gilda E kindergarten instr) painter & interior decorator Wah Chang Corp
732 S Walnut 6-2507 Ch Gene 17, Ralph 9
BASTIAN John N (Joanne F) tech supvr Western Craft Paper Co 620 Vine St 6-3829 Ch Susan 12,
Richard 5
BASTIAN Robert H (Mary E) ofc mgr (Hub City Plywood) Corvallis
BATES Horace W (Elizabeth H tchr Albany Dist #5) clk S P RR 3012 S Shore Dr 8-7274
BATES Howard Q (Evelyn) fireman City of Albany 1450 Park Terrace 6-1810 Ch Sayetta 8, Colleen 14,
Leroy 16
BAUER Victor C ofc mgr Albany Frozen Foods Inc 190 S Calapooia
BAUGH Venita Ruth (wid Dale) wtrs Candlelight 2030 S Washington Ch Johnny 5, Marie 2
BAUGHMAN Forrest pipe fitter-foreman Western Kraft Corp Bx 165 Scio Ore 8-8774
BAUGHMAN Fred A (Flora E) rtrd 1219 W Queen 6-3776
BAUMAN Raymond (Lydia) mill wkr Coquille Valley Lbr 1017 E 2nd 8-7311 Ch Eugene 7, Don 6,
Carl 4, Anna 3
BAXLEY Comer chem Bureau of Mines 755 Davidson #9
BAXTER Fern M Mrs (wid Ray C) 1148 W 12th 6-4136
BAXTER Frank A (Esther A) trk drvr Rodgers Dale Homes Inc 1215 East 1st 6-1319
BAXTER Harold R (Lily F) emp 631 E 14th 6-3333 Ch Lily 17, Jean 13, Roy 16, Roy 9
BAXTER Keith (Evelyn) dock foreman Pierce Frt Lebanon
BAXTER Mildred F receipt BPOE 710 W 5th Ave #5 8-8343
BAYLESS Tom (Rita) owner Hwy Auto Supply 1213 W 10th Ave
BAYLIS Stanley A (Marion L) rtrd 808 Elm 6-1368
BAYNE Seth L (Priscilla) emp Simpson Plywood 614 E 1st Ave 6-3294 Ch Vicki 17, Carroll 1
BAYNE Terry Lee studt 614 E 1st Ave 6-3294
BEACH Gerald D electn Wah Chang Corp Salem
BEACH Louis (Erma) ptnr T & M Drive In Lebanon
Beaderstadt Dr Robert D optometrist Dr T W Sahlstrom 115 W 4th #2 6-1856
BEAGLEY Edward D (Polly F) emp Merle Warren Well Drlg 1515 Walnut St 6-2114

MULLER & SMITH, REALTORS

See Us For Loans On Real Property

Experienced In Industrial Sales

FARMS, HOMES, & COMMERCIAL PROPERTIES

123 W. 1st.

WA 6-4291

Albany, Oregon

ALBANY ALPHABETICAL LIST OF NAMES

Page 111

- BEAL William H (Grace M) survey eng Ore State Hwy Dept 1548 Salem Ave Ch William 3, Dennis 2
BEALL Robert A (Judy S) physicist supvr US Bur of Mines 1739 W 12th Ave @ 6-1660 Ch Jane 17,
Sandy 8, Mae 12
Beam-McCormack Insurance Charles McCormack owner John W Poe mgr 500 Springhill Rd 8-3371
BEAM Owen (Mary G) rtrd 739 S Washington 8-8409
BEAMAN Mae H Mrs rtrd 1420 Unatilla St @ 8-5556
BEAMAN William H (Marjorie B) ace't Wah Chang Corp 1620 S Madison @ 8-9277 Ch Pamela S 6,
Rebecca L 4, Thomas W 1
BEAMISH Mervin S (Florence G) emp S P & S RR 2998 S Marion @ 8-9632 Ch Mervin 12, Deborah 7
BEAN Gerald E emp Nichols Body Shop 353 S Chicago 6-2430
BEAN Harold R (Helen) sls mgr Reser's Fine Foods 353 S Chicago 6-2403 Ch Marilyn 16
BEAN Richard A (Grace E) slsmn Resers Fine Foods 2035 S Jackson Ch Daniel Wayne inf
BEAN Rodney C (Dawn emp Willamette Title Co) policeman City of Albany 804 E 3rd Ave @ 6-4609 Ch Ch
Kent 5, Dana 4, Cheryl 2
BEARD Joanna l bkpr Mason's Drug 527 W 2nd Ave Apt #3 6-1305
BEARD MAL C (CENA J PTNR ALBANY BOWLING LANES) PTNR ALBANY BOWLING LANES 1010
GEARY @ 6-1845
BEARDSLEY Arch C (Glenna M) rtrd 316 S Calapooia 6-3913
BEARDSLEY Jack R (Patricia A) proof opr US Natl Bank) millwright 2310 South Hill @ 8-3586 Ch
Jeffery 13, Paul 6
**BEARING SPECIALITY CO BEARINGS DAVE PORTER, OWNER; KENNETH
SYMINGTON, OFFICE MANAGER 426 E 2ND AVE PHONE WA 6-4286**
BEASLEY HARLEY R (JEAN B SEC - BKPR CHAS K MC CORMACK ENTERPRISES) ASST DIST MGR
HAMILTON FUNDS INC 1240 GALE ST @ 6-3133 CH DAVID 15, LEONARD 14, LLOYD 8, ALLEN 6
BEATTY Velmer H (Ferne E) rtrd 405 E 6th Ave @ 6-1260
BEAUCAGE Michael J USN 540 W 3rd Ave 6-3532
BEAUCAGE Robert L USCG 540 W 3rd 6-3532
Beauchamp Apartments 432 S Calapooia
BEAULIEU Lester R (Arlene R) carp Harlow Clifton 2116 Front Ave Ch Raymond Arlie 6, Patience K 5,
Bonnie J 4, Lester F 1
BEAVER John H (Bernice M) chief eng Western Kraft Corp 1414 W 9th St @ 8-9352
BEBB George R (Clara) rtrd 2010 Geary @ 6-3395
BECK Donald L (Maxine L) rolling mill Wah Chang 1130 S Elm @ 6-3561 Ch Tana 8, Cindy 3, Keli 2
BECKER Chester R (Lynette) log scaler Columbia River 1161 Santiam Rd 6-4880 Ch Terry 12, Marvin
10, Diane 7
BECKER Clarence C (Ida M tchr Liberty Sch) owner Jefferson Grocery 2375 S Marion @ 6-1789
BECKER Florence M Mrs (wid R E) emp Stokely Van Camp Inc 1090 W 13th Ave @ 8-7381
BECKER James H (Karen S) arc wldr Wah Chang Corp 1510 S Hill @ 6-4399 Ch Brian 1
BECKER Jay (Joan M note teller First Natl Bank Albany Branch) 3111 S Denver
BECKMAN George J (Gladys M tchr Liberty Sch) rtrd 1050 West 16th Ave @ 8-7128
BECKNER Frank R (Beverly D) mach Wah Chang Corp 404 4th Ave Ch Kelly 3
BECKNER John C (Audrey M) foreman Wah Chang Corp 1925 S Main @ 8-3278 Ch Debra 8, Cala 7,
John Inf
BECKNER Robert W emp Wah Chang Corp 725 E 4th Ave Apt 3
BECKNERS Louis T (Lucile M) 730 12th Ave Ch Eugene M 7, Judith E 6, Cheryl L 3
BEEMER Alpheus H rtrd 409 S Cleveland St
BEGLEY Edward D (Doris) ofc mgr Simpson Timber Co 1237 Maple St @ 8-7577
BEHRENS Donald I (Shirley J) farmer 130 N Chicago 6-1291 Ch Douglas 3, Bruce 2
BEIGHT Paul D (Eleanor F) tchr Albany Jr High 934 W 6th Ave @ 8-905 Ch David 12, Lots 8
BEIGHT Richard studt & clk Cecil's IGA 934 W 6th Ave
BEISCHE Otto (Marjorie) owner Ron's Trailer Sales
**BEKIN'S MOVING & STORAGE C D "BUD" SPENCER JR, MANAGER 530 W
QUEEN AVE PHONE WA 6-2221**
BELDEN Candy studt 2420 S Jackson St 8-8431
BELDEN John H (Zula Z) constn 510 Beldon Lane @ 8-3520
Belden Stanley physiotherapy 2420 S Jackson 8-8431
BELDEN Stanley D (Gladys tchr Albany High Sch) physiotherapist 2420 S Jackson St @ 8-8431 Ch Sharon
16, Margaret 15, David 13
BELDERS George W rtrd 1217 Sherwood Place 6-2381
BELDING Donald F (Floy E) mgr Sites Silver Wheel Frt Line 1340 Chestnut 8-8318 Ch Winton 13
BELKNAP C; & M (Jean) rtrd 532 S Elm @ 8-8195
BELKNAP Dean V (Lynn E meat wrapper Foodtown Inc) asst mgr meat dept Foodtown Inc 2602 S Geary @
8-8477 Ch Debra 8, David 6, Lonnie 3

TELEPHONE NUMBERS ARE PRECEDED BY WABASH

Page 112

- BELKNAP Everett M (Lois M) mgr North Albany Foodtown Inc 1035 E 22nd Ave 6-3716, Ch Sharry 7, Mike G, Nancy 1
- BELKNAP Glenn T asst mgr Foodtown Inc 332 Elm 8-8195
- BELL Bernard (Karen bkpr Citizens Bank of Albany) Bx 95 Seio Ore
- BELL B Allen (Florence F tchr Waverly Sch) 1134 W 9th Ave 6-1401, Ch Robert 16
- BELL Homer M (Rosemary clk Cornett 5 & 10) baker Erickson Super Mkt 1670 S Main 6-4078, Ch Danny 14, Rickie 9, Robbie 4
- BELL Linda studt 1670 S Main 6-4078
- BELL Norman W (Charlote M) emp Pac Tel & Tel 4615 San Felicia Ave 6-1209, Ch Charles 12, Clifton 8
- BELLOWS LEE (Elva W) OWNER LEE'S CAMERA SHOP 1520 S TAKENA 6-3181
- BELLOWS Marlee E clk Lee's Camera Shop 1520 Takena 6-3181
- BELT Betty H Mrs (wid Donald) see White Ins Co 1206 S Calapooia 6-3831, Ch Stephen 10
- BELT Gerald L studt O S U 1206 S Calapooia 6-3834
- BELTS Rosemary Mrs see Sales Dept Western Veneer & Plywood 421 W 14th Ave 6-3181
- BENACKER Beryl A (Auda) slsmn Cherry City Bakery 1817 W 13th St 8-8564, Ch Gary 10, Kathleen 4
- BENDER Anna M rtrd 221 Waverly Dr 8-7372
- BENDER Bernard T instrument mar W Stern Kraft Corp 1530 Old Pacific Hwy 6-2708
- BENDER David (Judy) emp Herrold & Jensen Impl Co 1080 W 13th St 6-4818, Ch Kimberly 1
- BENEDICT B J (Lucy ptrnr Jolly Motel) ptrnr Jolly Motel 1410 S Washington 6-2111
- BENEDICT Donna J studt 1410 S Washington 6-2111
- Benedictine Sisters convent Sister M Cecilia superior 225 W 9th Ave 8-7471
- Beneficial Standard Life Ins Co Floyd Stanley mgr 303 W 12th Ave 8-7337
- Ben Franklin Store variety store Edward Zaronos mgr 140 W 1st Ave 6-3911
- BENKE Arthur R (Dawnella N) rep Avon Prods) owner Art's Dry Wall 617 E 16th Ave 6-1670, Ch Arthur Jr 13, Clyde 11, Gene 9
- BENNETT Abbie G Mrs (wid James M) nurses aide Albany Gen Hosp 1710 W Queen 8-8269
- BENNETT Rev Calvin D (Lucy T) pastor Church of Albany 125 S Jackson 6-3782, Ch Diane 6
- BENNETT Carolyn Mrs 710 W 5th Ave #4 Ch Donald 5, Elaine 3
- BENNETT ELBERT V (LIL) SEC-TREAS KABY RADIO ALBANY ORE
- BENNETT Frank O (Virginia M) dist mgr Oregonian Publishing Co 1085 E 22nd Ave 8-8260, Ch Steven 15, Penny 13
- BENNETT Harry B (Alma M) rtrd 515 E 2nd Ave 8-9120
- BENNETT John W (Cathleen) emp Oregon Met Corp 1630 Tudor Way S 6-2593, Ch Leann 2
- BENNETT Roscoe B (Eva) rtrd 117 N Main St 8-9662
- BENNETT William J (Ollie) rtrd 124 Jefferson 6-2813
- BENSON Euchee Mrs (wid Gregg) 1035 W 10th Ave 8-7368
- BENSON F W (Dorothy E) emp Simpson Plywood 230 E 32nd Ave 8-8990, Ch Linda 14, Carol 11, Tina 10, Randy 6
- BENTON Robert F (Pattie) emp Wah Chang Corp 914 E 1st Ave 6-3986, Ch Karen 6, Linda Sue 4, Tori Kay 3, Toney 1
- BERG Russell emp Wah Chang Corp Lebanon
- BERGER Melvin K (Ellen) elec eng Bonneville Power Admn 1650 S Hill
- BERGER Roger L (Margaret E) slsmn Sears Roebuck & Co 528 W 3rd Ave 6-2984, Ch Warren 8, Thomas 3
- BERGH Jonas A (Jeanne L) emp R Veal & Son 522 Calapooia Apt #4 Ch Steven 3
- BERGSTROM Edith Mrs (wid Theodore) 2280 E Linn 6-1210
- BERGSTROM Vernon (Alta E) farmer 3300 S Marion 8-9033, Ch Loretta 16, Sharen 13, Karen 13, Gary 10, David 8
- BERINCOURT Ervin D (Florence prac nurse Corvallis Ore) rtrd 4035 Knox Butte Rd 6-3972
- BERNIK Gale F (Ginette J) studt 932 W 7th Ave Ch Dominique 9, Patrick 6
- BERNSTEIN Ada Mrs (wid Abraham) 222 E 1st Ave Apt 23
- BERRY Jack V (Betty Lou emp Heath's Lndry) lab tech Wah Chang Corp 734 Waverly 8-8565, Ch Dennis 4, Terry Lee 3
- BERRY Raymond V (Gayle) emp Three Sisters Plywood Inc 2512 E 27th Ave Bert's Radio & T V Service Bert Kraber owner 125 S Main St 8-7353
- BERTUS George rtrd 1233 W 15th Ave 8-8479
- BESSENOTT Ron announcer -slsmn K A B Y Lebanon
- BESSENT Noel L (Annie Kate) emp Western Kraft Corp 935 Fulton 6-1317
- BETCHER Lawrence R (Elva A) dec mech Ore Trk Sls 1430 Vine 6-4778, Ch William 15, Terry Diane 15
- BETHARDS Ray D (Eileen F) owner Bethards Salvage & Bulk Fuel Oil & Wood - Free Way Oil Co 4735 Knox Butte Rd 8-3814, Ch Sheryl 6, Gregory 4
- Bethards Salvage Ray D Bethards owner 3015 E Salem Ave 6-2367
- BETHELL Norman R (Janice) ship clk Imply Corp Independence 3855 Dunlap Ave 8-8812, Ch Randy 4, Cary 2
- BETTER LIVING PLAN FROZEN FOODS CHARLOTTE PAXTON, OWNER 119 E 3RD AVE PHONE WA 6-3982**
- BETTS Ellen Ana nurse Dr Oscar Wilbur 8 1715 E Front 6-2886
- BETTS John 1715 E Front 6-2886
- BETTS Marcella Mrs asst ofc mgr Simpson Plywood 1715 Front 6-2886, Ch Regina 13
- BETTS Newton R Jr (Dee) mech eng Western Kraft Corp 3208 S Geary 6-2115, Ch Charlotte 8, Leonard 6, Lloyd 2
- Betty's Beauty Shop Betty L Krehbiel owner 1060 West 14th Ave 6-1292
- BEVER Douglas 2387 S Jackson 8-7713



**HARRIS - TUNISON
MOTORS**

310 E. 2nd Ave.
WA 6-1519
Albany



USED CAR DEPARTMENT
99 E. At Main St. WA 6-2341 Albany, Oregon

ALBANY ALPHABETICAL LIST OF NAMES

Page 113

- BEZZANT Ellen Mrs (wid Arch) emp Albany Pub Library 840 W 5th Ave 6-2040Δ
 BIDDINGER William J (Gladys M sisldy Hamilton's Dept Store) rtrd 2103 Front Av 6-3198Δ
 BIDDLE Fannie Mrs (wid Walter O) 1015 S Washington 6-2695Δ
 Bidly's Beanery restr Marjorie S Fischer owner 819 Elm
 BIDWELL Don (Janet) emp Western Kraft Corp 930 Geary 6 Ch Donald inf
 BIDWELL James E (Waneta M) 940 Ferry Apt 2 8-7020Δ Ch James 9, Christine 7
 BIDWELL John D (Virgean) dryer foreman Hub City Plywood 315 S Davidson 6-8-3154Δ Ch Debbie 9,
 Denise 5
 BIDWELL Joseph H (Patricia sec Adair AFB) emp Nebergall's 325 S Davidson 6-4659Δ Ch Diane inf
 BIDWELL Ray H emp Three Sisters Plywood 315 S Davidson
 BIDWELL Whit rtrd 930 Geary
 BIEGEL Marie Mrs (wid Julius H) 1627 E 1st Ave 6-2316Δ
 BIENEK Leon A (Evelyn) condr SPS RR 105 S Cleveland 8-3647Δ
 BIENEK Thomas L studt 105 S Cleveland 8-3647Δ
 BIENHOFF James W lab techn Wah Chang Corp 540 N 9th Ave Corvallis
 BIERLEY Marie Mrs (wid Hiram) 3025 N Shore Dr 6-4990Δ Ch Cynthia J Trickey 8, Perri L Trickey 10
 Bikman Apts 119 S Ellsworth
 BIKMAN George (Bette) ptrn Bikman Ladies' Shop 710 S Calapooia 6-9618Δ Ch Margaret 12, Barbara 9
 Bikman's Ladies' Shop Sam J Bikman George Bikman ptrns 138 W 1st Ave 8-9821Δ
 BILLINGS Raymond H (Barbara A) owner Albany Optical Lab Inc 332 N Pine St 6 Ch Kenneth 14
**BILL'S SPORT SHOP SPORTING GOODS, GUNS AND AMMUNITION WILLBERT
 M SAYLOR AND FRANCES L SAYLOR, PARTNERS 806 E 2ND AVE PHONE
 WA 6-2546**
 Bill's T V Service William C Hanel owner 716 E 28th Ave 8-3666Δ
 BILYEU Byron 3706 Fair Lane 6-1685Δ
 BILYEU Jean A Mrs (wid Lawrence) 928 W 10th Ave
 BILYEU Robert (Shirley) emp Three Sisters Plywood 1734 W 14th St 6-2000Δ Ch Todd Allen inf
 BINGHAM Allen W (Mildred L) rtrd 205 S Jackson 6-2120Δ
 BIRCHARD HOLLIS T (IRENE A) V PRES & MGR PAYLESS DRUG STORE 850 SPRING HILL RD 6-1243
**BIRCHFIELD APPLIANCE & HEATING MILTON E BIRCHFIELD AND OPAL M
 BIRCHFIELD, PARTNERS 206 W 2ND AVE PHONE WA 6-1374**
 BIRCHFIELD MILTON E (LOUISE E) PTNR BIRCHFIELD APPLIANCE & HEATING 1110 GAYLE ST 6
 8-7192Δ CH KATHY 12, KIE 10
 BIRCHFIELD OPAL M PTNR BIRCHFIELD HEATING & PLUMBING 1420 PARK TERRACE 6-3209Δ
 BIRD Claude E (Juanita C) owner Bird's Trailer Sales & Coral Garden's Trailer Village 1230 E Salem
 Ave 6-4520Δ
 BIRD Kenneth W (Gloria B) chem eng Wah Chang Corp 1130 E 23rd Ave 6-3641Δ Ch Wesley 3,
 Suzanne inf
 BIRD P C (Marjorie C sec-treas Chemco Inc) pres Chemco Inc 115 Weatherford Way
 Bird's Trailer Sales Claude Bird owner 1150 Salem Ave 6-4520Δ
 BIRKY Amon W (Katie E) carp 1735 S Main 6-3124Δ
 BIRKY N M (Lilly) rtrd 925 E 3rd Ave 6-2797Δ
 BIRKY Stella R steno Linn County Welfare Dept 1735 S Main 6-3124Δ
 BISING Bertha Mrs (wid B M) 2125 Water Ave
 BISHOP Joseph T emp Ore Met Corp 323 S Ferry Apt #4 8-8156Δ
 BISHOP Lucille A Mrs (wid Odie) 644 Geary 6-3937Δ
 BISHOP Mildred E Mrs (wid Ben F) 2398 S Marion 6-8-7246Δ
 BISHOP Rex (Juanita) leadman Consolidated Crawfordsville
 BITNEY Walter D (Shirley J) log scaler 1515 Tudor Way S 6-3552Δ Ch Kristine 9, Debbie 6, Mike 4
 BIVENS William D (Winifred A) emp Wah Chang Corp 3505 Dian Ave 6-9192Δ Ch Kenneth 8, Terry 3
 BJORDAL Joyce Mrs sec Wah Chang Corp 1125 E 1st Ave 6-3664Δ Ch Ann Marie 7, Jane Ellen 5
 BLACK Alton W (Selma K) serv mgr Montgomery Wards 1915 S Main 6-3656Δ Ch Robert 11
 BLACK Eugene W studt Pac Lutheran College 1915 S Main 6-3656Δ
 BLACK Kenneth R studt Pacific Lutheran College 1915 S Main 6-3656Δ
 BLACKBURN James L (Lily Lehr Jr High Sch) owner Blackburn Jewelry 938 Calapooia St 6-9610Δ
 Blackburn Jewelers J Lewis Blackburn owner 337 W 2nd Ave 8-8125Δ
 BLACKFORD Clair R 1178 W 11th Ave 6-3918Δ
 BLACKFORD M W (Marjorie M ptrn Your By Salon) emp Simpson Timber Co 230 S Waverly 6-8-7428Δ
 BLACKFORD Rolla A (Erma D) painter Loyd C Barrows 1732 S Marion 6-2981Δ Ch John R 17
 BLACKLEDGE Bob mtee Stokely Van Camp 1024 S Main
 BLACKSMITH Ann studt 2020 S Main 6-1998Δ
 BLACKSMITH Stanford R (Violette) emp Linn County Welfare Dept 2020 S Main 6-1998Δ Ch Glen 11,
 Terry 15,
 BLACKSTONE Roy E emp Wah Chang Corp 109 N 14th Corvallis

BLACKSTONE Roy E emp Wah Chang Corp 109 N 14th Corvallis
BLACKWELL James A (Janet S wtrs Timber Room) ptrnr Timber Room & Cascade Room 238 W 5th
6-4375Δ
Blaesing Granite Co Harmon Blaesing Wm Masey ptrns A H Everson mgr 2103 E Pacific Boulevard
6-2650Δ

**BLAIN CLOTHING CO INC THE MEN'S AND BOYS' CLOTHING, BOY SCOUT
SUPPLIES MAX H ROHRBOUGH, PRESIDENT; J LESTER DYE, SECRE-
TARY-TREASURER 224 W 1ST AVE PHONE WA 8-8638**

BLAIR Douglas H emp Ore Met Corp Monmouth
BLAIS Lewis D (Harriett E) bkpr D E Nebergall Meat Co 2507 S Fulton Δ 8-3528Δ Ch Gerry 9, Diane 7
BLAKE Allan G 325 S Burkhart 6-2853Δ
BLAKE Cordelia A studt O S C 442 W 4th Ave 6-1991Δ
BLAKE David G (Alberta M ptrnr Van Dahl Publication Inc) ptrnr & mgr Van Dahl Publications Inc 325 S
Burkhart Δ 6-2853Δ
BLAKE David W USA 325 S Burkhart 6-2853Δ
BLAKE Henry E (Ailene R) chem Bur of Mines 2509 E 8th Ave 8-3121Δ Ch Marsha Warren 18
BLAKE Lucille D Mrs (wid Edgar) 422 W 5th 8-8206Δ Ch Julie D 3, Ricky D 10
BLAKE W E Mrs rtrd 442 W 4th Δ 6-1991Δ
BLAKE Wayne atndt Bob Chandler's Texaco Lebanon
BLAKELY HAROLD D (MILDRED E) PTRNR WILLAMETTE PAINT & BODY SHOP 1235 S CALAPOOIA Δ
8-8263Δ CH WAYNE 17
BLAKELY Linda L studt U of O 1235 S Calapooia 8-8263Δ
BLANCHARD Bess S Mrs (wid A S) asst mgr Millers Dept Store 937 W 7th Ave 6-3747Δ
BLANCHARD Frances R N Albany Gen Hosp Rt 1 Bx 161 Shedd
BLANCHARD Kye M (Diane M) emp Three Sisters Plywood 1095 W 16th Ave Ch Thad inf
BLANFORD Charles W eng Wah Chang Corp 755 Davidson Waverly Plaza Apt #16
BLAYLOCK Jean S (Betty M) owner Midway Mkt 1730 E 24th Δ 6-3237Δ Ch Craig 13, Brad 11, Cari 7
BLAYLOCK John H (Lillian M) owner Market Basket Grocery Knox Butte Rd
BLAZIER Lynden I (Edna M) emp Street Dept City of Albany 3165 E 14th Ave Δ 8-9493Δ Ch Allan 14
BLAZIER Robert L mach Holt Imp Independence 3165 E 14th Ave
BLESSING Robert W (Dorothy) outside slsmn Halton-Berg 900 Denver
BLEVINS Lottie A Mrs (wid Harry) rtrd 1240 W 10th Ave 8-8460Δ
BLISCHKE Evelyn emp Woolen Mill Jefferson 1455 E Pacific Blvd
BLIVEN Janet F studt Ore State 525 E 13th Ave 6-1224Δ
BLIVEN Lloyd W (Fern M babysitter) heavy equip opr 525 E 13th Ave Δ 6-1224Δ Ch Linda 14
BLIVEN Walter L rtrd 3246 Salem Ave Δ Trlr Space 28
BLIZARD Carl F (Matilda C asst cook Dog House) bkpr Jenks Hatchery 1014 S Washington 6-2660Δ
BLIZARD Margaret L junior clk The Borden Co Western Div 1715 S Thurston
BLOCK Frank E (Aileen) supv chem eng Bur of Mines 1645 N 14th Corvallis
BLOCKER Cecil L (Ruth A) mech T & R Truck Terminal 120 S Oak St 8-7405Δ Ch Shirley 16, Richard
15, Georgia 14, John 12, George 11, Dan 7, Barbara 2, Kenneth 1, David inf
BLODGETT Cyrus L whse supv asst Bur of Mines 1040 E 23rd Ave Δ 6-3024Δ
BLODGETT Howard A (Blanche A ofc mgr K W I L) 512 W 9th Ave Δ 6-7697Δ
BLODGETT Margaret C Mrs (wid Harry) 1091 W 8th Δ 6-2928Δ
BLODGETT Murray A (Jeanette) emp Horst Taxi 1089 W 15th Ave Δ 8-9665Δ
BLOHN George T (Fern A hostess Medo-Land Dairy) slsmn Albany Bargain House 1450 S Calapooia Δ
8-3165Δ
BLOOD Leland M (Shirley M emp Jenks Hatchery) roofer McGillcrest & Son 3285 E Salem Ave Δ Trlr
8-9678Δ Ch Blane 8, Colleen 6
BLOOM Kenneth F (Belle B) 606 W 9th Ave Δ 8-7525Δ
BLOON Margaret bkpr Appliance Center 231 S Washington #6
Blue Bell Warehouse John J Schlegel sup mgr 740 W 29th Ave 6-2031Δ
Bluebird Shoppe drapes curtains slipcovers & upholstery Henry G Wolf owner 627 E 3rd Ave 6-1951Δ
BOATWRIGHT Gerald A (Phyllis J) brick layer 3246 Salem Ave Δ Trlr Space 36 6-3683Δ Ch David 4,
Steve 3, John 2
BOBBITT Reavis J (Mary S) trk drvr Western Paving Constn Co 2533 Waverly Dr Δ 8-3254Δ Ch Rich
Richard Andrew 1
BOBBITT Roy R (Mable) mech Western Paving Constn Co 620 Quarry Rd Δ 8-7049Δ Ch Billy 9
BOBELL Cecil (Bernice) clk Midway Mkt 1627 Sherman
Bob's Barber Shop R E Dunn owner 519 S Lyon
Bob's Signal Serv Robert L Veal owner 2141 Santiam 6-9025Δ
**BOB'S SUPERETTE GROCERS ROBERT C CENSKY AND EVELYN G CENSKY,
PARTNERS 1670 S HILL ST PHONE WA 8-8130**
Bob's - Waverly Servicenter 2140 E Pacific Blvd 6-9043Δ
BOCK Harold (Louise) tchr Albany High Sch 915 Columbus Δ 6-3893Δ
Bodtker Willard (Lois J) atty & municipal judge City of Albany & sec - treas Fisher Implement Co
(Ofc) First Natl Bank Bldg Rm 210 6-4933Δ (Res) 1650 S Madison Δ 6-1334Δ Ch Kathy 9, Nancy 5,
Johnny 2
BOEHMER Clarence L (Lillian) supvr Albany Laundry 941 Hill St Δ 8-3249Δ
BOEHMER Gordon W studt 941 S Hill St S-3249
BOGDAN Mike pro-mgr Western Kraft Corp 104 Del Villa Dr Salem Ore
**BOHL DR GEORGE W (IRENE) PHYSICIAN AND SURGEON, VICE PRESIDENT
ALBANY CLINIC LABORATORY (OFC) 1050 W 7TH AVE PHONE WA 8-8313
(RES) 1610 W 27TH AVE Δ PHONE WA 6-2712**

- BOHNING WALLACE W (DOROTHY M) V PRES & MGR TITLE & TRUST CO 138 BENTON PLACE @
6-3418. CH JOHN E 14, JUDY 8
- BOIES Charles I (Birdie E) carp 1725 S Washington @
- BOLDEN Pearl M 1020 E 9th Ch Sharon 16, Holly inf
- BOLLES Frank V 1005 E 9th Ave 8-9221.
- Bolles Insurance Agency Warren H Bolles agt 1024 W 8th Ave 6-1452.
- BOLLES Mary studt 1024 W 8th Ave 6-1452.
- BOLLES Warren H (Ella M deputy clk Linn County) agent Bolles Ins Agcy & furnace opr Bar of Mines
1024 W 8th Ave @ 6-1452. Ch Beth 15, Jeanne 10
- BOLLIER Mary C Mrs (wid Cliff) emp Linger Longer Tavern 129 S Main St
- BOLLMAN Dean H (Frances L) chem Ore Met Corp 1220 W 9th Ave @ 6-3360. Ch David 5, Kathleen 3,
Michael 2, James 1
- BOLLMAN Gerald W bkpr US Natl Bank 1120 W 25th Ave 8-9203.
- BOLLMAN WILLIAM D (JOAN E) CITY MANAGER CITY OF ALBANY 1120 W 25TH AVE 8-9203.
CH NICHOLAS 16, DONALD 5, ERIC 3
- BOLTON Gordon D (Iris B bkpr Food Town Inc & Mason Drugs) ofc mgr Borden Co Western Div
416 W 11th Ave @ 8-9190. Ch Catherine 6, Dianne 5
- BOND Elton S (Lila M steno Linn County Sheriff's Ofc) livestock brand inspr State of Ore 1225 Shortridge
Lane 8-7149. Ch Jack 16
- BOND Paul W US Service 1225 Shortridge Lane 8-7149.
- BONFIELD Ray (Lena M) rtird 210 Clover Ridge Rd @ 8-8656.
- Bonneville Power Admn sub sta Stephen H Schneider chief opr 2101 W Queen Ave 6-1315
- BONNEY Paul K (Irene A) Telegrapher S P R R 310 S Davidson @ 8-8189. Ch Kaye 9, Norman 6
- BONSALL Audrey owner Sunnybrook Cafe 121 N Denver
- BONSALL L L (Hazel D co-mgr Jones Apts) mgr Jones Apts 505 S Lyon St 8-3073.
- BONY Melford A chem Wah Chang Corp Rt 3 Bx 69 Scio
- Boock John A (Margaret E) atty (Ofc) 3rd & Broadalbin Title Trust Bldg 8-8142. (Res) 532 W 7th Ave @
8-9266. Ch John Jr 16, Gretchen 14, Carol 8
- BOOK Rev Raymond E (Dorothy J) pastor Assembly of God Church 2817 Santiam Rd @ 6-3401. Ch
Hubert 17, Jeannette 14, James 8, Stephen 5
- BOONE J E (Mae) wldr Wah Chang Corp 1243 Madison St @ 6-2560.
- BOONE J L (Lillie A) emp Tom Gates & Sons 225 E 14th Ave @ 8-9465. Ch Sharon 12
- BOOTH REV MORTON L (MARGARET E) PASTOR WESTMINSTER UNITED PRESBYTERIAN CHURCH
& PRES ALBANY GENERAL HOSP BOARD 925 W 6TH AVE @ 6-1804. CH MICHAEL
- BORDE Herb (Fern E payroll clk OSU) acct Charles H Lilly Seed Co 839 Columbus @ 8-3486. Ch
Gale 13
- Borden Company Western Div milk prods - mfg S L Mitton supt 203 N Jefferson 8-9331.
- BORDEN Jerry L emp Hub City Plywood Brooks
- BOREN Herbert O eng aide Bur of Mines Lebanon
- BORGEN Ivon A (Roma Kae) state patrolman Ore State Police 820 Clay @ 8-7312. Ch Lisa 2
- BORST Robert G (Maxine) panel sorter Cascade Plywood 2245 Geary @ 6-1631. Ch Andrea 6, David 5,
Steven 3, Kenneth 1
- BORTER Jeff M (F Claire clk Bob's Superette) foreman -Shipping Floor D E Nebergall's Meat Mkt
1320 S Hill @ 6-1487. Ch Larry 14, William 6
- BORTHWICK Eugene J (Evelyn) emp Well Built Fence Co 2288 E Willamette @ 6-3507. Ch Ralph 12,
Linda 11, Theresa 9, Michael 7, Patricia 4, Eugene inf
- BORTHWICK Kathryn studt 2288 E Willamette
- BOSHART Elmer (Agnes) warehouse Northrup King & Co Rt 3 Bx 117 Scio
- BOSLER Clarence H (Margaret) rtird 221 S Madison St @ 8-7304.
- BOSTROM Mary D Mrs (wid A Edward) 1027 S Elm 8-9337.
- BOSTWICK Lora R (Myrl M) 408 Bradley 8-8207.
- BOTHMAN NICK H (VIDA E PTNR ALBANY HEATING OIL & PTNR COURTESY CORNER) PTNR
ALBANY HEATING OIL & PTNR COURTESY CORNER 626 W 10TH AVE @ 6-3315.
- BOUTCHER Leonel (Charlene M) panel patcher Cascade Plywood 1304 Howard Dr @ 6-2779. Ch Gary 5,
Lena 2, Lois inf
- BOUCHER Louis E (wid Maria) rtird 534 Jefferson
Boulevard Apts 1700 E Pacific
- BOURGFOLS O J (Jo Ann) rtird 3472 Adah Ave
- BOUVIA Edgar W (Leora M presser Hub Clnrs) 1905 E 1st Ave @ 8-3045.
- BOUVIA Fred (Edna emp Stokely Van Camp Inc) 1616 E 2nd Ave @
- BOUVIA Herbert F (Dorothy L) emp Bordens Co 1016 E 31st Ave @ 6-2737. Ch Jayna 9, Rodney 8,
Gary 6
- BOUVIA Richard R "Dick" (Rosalfa M) emp Three Sisters Plywood 3471 Adah Ave 6-4079. Ch LeRoy 13,
Jackie Lynn 11, Mark Clinton 3
- BOVEE Cleve W (Susan E) lab mach Bur of Mines 1304 Park Terrace @ 8-3698.
- BOWERMAN B W (Louina) rtird 935 Geary @ 8-8474.
- BOWERS Craig R (Helen) emp Albany Concrete 2751 Salem Rd @ Ch Craig Robin 3, Larry inf
- BOWERS Ray J (Jeanne B) slsmn Sears Roebuck Co 235 Clay @ 8-7587. Ch Bill 14, Debra 4
- BOWLES John (Helen P) 221 S Thurston St Ch Johnny 15
- BOWLES William A (Helen G emp Washington Co-op Poultry) emp City of Albany 2151 Water Ave @
6-1314.
- BOWMAN Mabel farmerette 2426 Grand Prairie Rd @ 8-7172.
- BOWMAN Orris I (Jewel A) owner Bowman's Heavy Equip Serv 330 N Harrison St @ 6-2093.
- BOWMAN Savilla C (wid Fred) 645 S Pine St 8-3482.
- Bowman's Heavy Equip Serv O L Bowman owner 330 N Harrison 6-2093.

- BOWMAN LeRoy atndt Ken Flying A Serv
Boy Scouts of America Don H Kopet boy scout exec 230 S Broadalbin 8-3448
BOYD Beverly M emp Wah Chang Corp 320 Belden Lane
BOYD Herbert C (Ila Rae) telegrapher S P & S RR 1443 S Jefferson 8-7930 Ch Michael 15
BOYD Lydia Mrs (wid David G) 338 W 6th Ave 8-7424
BOYD Ray W (Stella M) painting & carp wk 1340 Lafayette
BOYD Raymond L (Leona) melting equip opr asst Bur of Mines Lebanon
BOYER Don L (Thomasine L) agt All State Insurance 840 Ermine 8-9413 Ch Teresa 12, Barbara 10, Jody 6
BOYER Joseph A (Etta emp ofc Payless Drug Store) agt & sta mgr Pierce Frt Line 1089 W 14th Ave 6-1954 Ch Linda 17
BOYER Opal (wid C L) cashier BPOE 2015 E 16th Ave 8-8494
BOYES Chester L (Ruby E clk Tel Co) eng Southern Pac RR 3240 E 15th Ave 8-3540
BOYLAN Frances E (wid Phillip) emp Rawlings's Stationery & printing Co 1945 S Jackson 6-2973
BOYLAN Jack J (Beatrice recpt Albany Gen Hosp) printer Rawlings Stationery & Printing Co 3205 E 14th Ave 6-4325
BOYLAN W J (Olga) rtrd 2231 E Front 8-7137
BRADBURY John F (Norma J) groundman Pac Power Light 518 W 2nd Ave 8-9663 Ch Ray 4, Carol 3
BRADEHOFT Alyce M Mrs (wid H M) supvr Pac Tel & Tel Co 1915 E 5th 8-3431
BRADFORD Thomas R (Gladys L) lineman Pac Tel & Tel NW 1505 Shortridge 6-1377 Ch John 6, Patti 5, Michael 3
BRADLEY Clarence F (Sallie emp Mary Anna Bakery) rtrd 705 E 3rd 6-4007
BRADLEY Rev Frederick M (Carolie R) pastor Congregational Church of the Valley 2803 S Columbus 6-1784 Ch Debra 6, Kathy 4, Cynthia 2, Rick 1
BRADLEY L W (Roberta) panel patcher Western Veneer Plant Lebanon 1840 W 14th Ave 6-3565 Ch Sharon 14
Bradley Robert O (Mary) CPA (Ofc) First Nat'l Bank Bldg Rm 403 6-1445 (Res) 1535 W 12th 6-1483 Ch Sharon 17, Ralph 14, Arnold 9, Arvin 9
BRADLEY Sam D (Ardis E teller US Natl Bank) Jefferson
BRADLEY Stanley R (Helen L) car inspr S P & S RR 921 W 12th Ave 8-8673
Brad's Floor Fashions floor coverings Warren Kremer Jack Hinthorn Roy Bradshaw ptrns 300 Main 8-9594
BRADSHAW Roy (Josephine) ptrn Brad's Floor Fashions 1027 E 4th Ave
BRADY John D emp Hub City Plywood Lebanon
BRADY Michael S (Sandra K) opr Wah Chang Corp 1425 Takena St 8-3487 Ch Lisa 1, Lynn inf
BRAMBLE Roy A 832 E Queen Ave 6-4167
BRAMMEIER Elmer A (Clara L) chipper opr Edwards Sawmill 1017 E 9th 8-9170 Ch Ona 15
BRAMMEIER Robert W (Martha L) jitney drvr Edwards Saw Mill 530 E Thornton Lake Dr 8-3155 Ch M Steven 11, Nila Jean 7
BRAMMER Donald (Carolyn emp Democrat Herald) USAF 837 E 1st Ave 6-4101
BRAMSEN Shirley cook Adair Base 1024 E 1st Ave 6-4140 Ch Pamela 15, Wayne 13, Linda 12, David 11
BRANCH Gerald F car loader Western Kraft Corp 1738 W 14th Ave 6-4915
BRAND Mitzi studt 1143 W 10th Ave 8-3462
BRAND Paul E (Lillian E) lathe opr Simpson Plywood 1143 W 10th Ave 8-3462 Ch Paulette 15, Jeffrey 4
BRANDT Chris L rtrd 225 N Charlotte
BRANDT John K (Esther S) rtrd 604 E 1st Ave 8-8493
BRANDT Larry A emp Wah Chang Rt 1 Bx 46 Tangent
BRANDT Otto M 508 E 5th Ave
BRANDT Raymond C (Naomi B) slsmn General Mills Inc 220 Marilyn 6-4725 Ch Raymond Jr 9
BRANNEN Fred D (Alma F) custdn Albany U H S 3545 Eleanor Ave 6-4356 Ch Fred Jr 17
BRANNON Robert (Marilyn bkpr Citizens Bank of Albany) Rt 1 Bx 19 Lebanon
BRANTNER Harold E Sr (Arlynne G) emp Wah Chang 1445 Tudor Way 6-3882 Ch Rudy 5, Gloria 2, Gene 1, Matt inf
BRASH Don W (Margery M) tchr Albany Union High Sch 1029 W 14th Ave 6-3346 Ch Michael 12, Gregg 9
BRASUELL John H emp Wah Chang 880 Hughs St Eugene
BRASUELL William E (Martha J R N Dr Carl Yaillen) mach Wah Chang Corp 103 N Geary 6-4607 Ch David 5, Carl 4
BRAUN David A emp Wah Chang 515 S 10th Corvallis
BRAUN Marbeth Mrs (wid David A) 2120 S Main 8-9225 Ch Linda 9, David G 6, Thomas 5
BRAWN Hayden (Mildred A) shop foreman Chemco Co 3000 S Denver 6-1672 Ch Carole 13, Ruth Ann 4
BRAWN Paul (Paula ofc wk Albany Ice & Cold Storage) 3511 Dunlap Ave 6-3157
BRAY Claude C (Agnes R N Albany Gen Hosp) rtrd 1099 W 8th Ave 8-8213
BRAZEAU ROBERT S (FLORENCE E PTRN ALBANY TELEPHONE ANSWERING SERVICE) SWITCHMAN PAC TEL CORVALLIS 1645 S HILL 8-3682 CH ROBERTA 13, GAYLE 6, RENE 2
BREDLOVE Paris B (Kathleen) owner U-Save Oil 1055 W Queen #4 6-4573 Ch Joann 17
BREDLOVE William P studt OSC & atndt U-Save Oil 1055 W Queen Ave #4
BREM Bailey L (Janet) tchr Union High Sch 1215 Maple St 8-3460 Ch Cheryl 7, Denise 6, Todd 4
BREMER Donald G (Leona A) emp Hub City Plywood Corp 4535 Knox Butte Rd 6-4036 Ch Bradley 3
BREMER Fred caretaker Coral Gardens Trailer Court 934 E Pacific Blvd
BREMER George S (Vera M) 3515 Kizer Ave 8-7539 Ch Joe 17, Kenneth 15
BRENNAN IRMA F MRS (WID WM E) TREAS HOME OF SOUND & TREAS KBI WIRE INC 1094 W 16TH AVE 8-8336
BRENNAN JOHN I PRES HOME OF SOUND & PRES KBI WIRE INC 628 FERRY APT 1 6-4125
BRENNAN William (Lucille E) emp Power & Light Co Van Couver Washington 1197 N Pacific Hwy #17 Ch Ole 13, Judy 11, Shirley 10, Donna inf
BRENNEMAN Calvin M (Velma B) emp Simpson Logging Co 3225 S Liberty 6-2173 Ch Calvin 14, Delbert 11

BRENNEMAN DAN H (BEATRICE G) PRES CITIZENS BANK OF ALBANY 1151 GREEN ACRES LOOP @ 8-7226Δ
 BRENNEMAN Gerald L (Kathryn) tchr Albany Union High 1315 Walnut St @ 6-2547Δ Ch Ann Marie 6, Douglas Lee 4
 BRENNEMAN Gladys H Mrs (wid Paul) emp laundress Albany Gen Hosp 140 N Oak St 8-9453Δ Ch David 17
 BRENNEMAN Harley O (Marilyn R N Albany Gen Hosp) carp Gene Lemons Cabinet & Building Supply 324 S Burkhardt 6-4845Δ
 BRENNEMAN John M (Ruth E cashier Cornet Stores) foreman Simpson Timber 2140 E 4th Ave @ 8-3136Δ
 BRENNEMAN John P studt Pac Univ 2140 E 4th Ave 8-3136Δ
 BRENNEMAN Mike 833 E 28th Ave 6-4026Δ
 BRENNEMAN Orpha Mrs (wid M E) slsldy Greeting Cards 227 E 3rd Ave @ 8-9258Δ
 BRENNEMAN Samuel Ed (Ernestine A) slsmn RI Est Rodgersdale Homes 833 E 25th Ave @ Gracia 17
 BRENNER Fannie rtrd 327 W 3rd Ave @ 8-3537Δ
 BRENNER Lillie rtrd 327 W 3rd Ave @ 8-3537Δ
 BRESLER Harold C (Myrna E) mgr Albany Food Service 1045 E 20th @ Ch Kevin 9, Layne 5, Meri Sue 4, Lynett 2
 BRETHAUER David (Margie L emp Erickson Super Mkt) emp Scoopmobile Woodfiber Board Plant 315 S Ermine Ermine @ 8-7250Δ Ch Cheryl 10, Marsha 9
 BRICK Joseph (Linda S steno-Linn County Welfare Dept) USAF 225½ Calapooia 8-8696Δ
 BRIDGE Douglas 1010 E 28th Ave 6-4260Δ
 BRIDGER Samuel H (Rosa) rtrd 730 S Calapooia Apt
 BRIDGES Davis F (Zula B) rtrd 640 N Clover Ridge Rd @ 6-3607Δ
 BRIDGWATER Alpha (wid James E) sec Wilson Mueller & Smith 540 W 7th Ave @ 8-8154Δ
 BRIEN Charles (Phyllis) 749 S Pacific Blvd Ch Sue Ann 6, Charlotte 4, Mickey 2
 BRIGGS Charles H (Betty L) opr Wah Chang Corp 1035 E 20th Ave @ 8-8232Δ Ch Charles 7, Michael 6, Dorinda 3
 BRIGGS Betty M Mrs 408 Baker Ch Tony 6, Cathy 4, Laurie 3, David 2, Cheryl inf
 BRIGGS Fred E (Clarabelle sec Thomason & Warner) slsmn Warren -Teed Laboratories 145 S Fulton St @ 8-8364Δ Ch Patricia 15
 BRIGGS Harold M (Audrey R emp Foodtown Inc) slsmn Strout Rity 910 Springhill Rd @ 6-2333Δ Ch Chris 14
 BRIGGS Harry S (Ellen M emp Stokely Van Camp) rtrd 321 N Denver @ 8-3116Δ
 BRIGGS Karen studt 145 S Fulton 8-8364Δ
 BRIGGS Minnie A Mrs (wid Cyrus) cook Albany Union High 1040 W 16th St @ 8-3438Δ
 BRIGHT Clarence E (Helen bkpr Sharp's Bldrs Supply) mgr Nissen Used Car Lot 810 Quarry Rd @ 8-3551Δ Ch Helen Fortenberry 14
 BRINDLEY Henry (Maxine) appraiser Linn County Assessor's Ofc Sweet Home
 BRINSON Earl J (Patricia A) servcmn Pacific Power & Light 629 S Fulton 8-9605Δ Ch Julie 8
 BRINSON William M (Alice emp Blue Lake Packing Corvallis) foreman Lard Dept Nebergall's Meat Mkt 2119 E Water St @ 6-4062Δ Ch Nickey 13, Connie 10
 BRISCO CHARLES S (GWEN) OWNER FISHERS-BRISCO INS 735 E THORNTON LAKE DR @ 8-9153Δ
 CH SCOTT 12, SUSAN 9, ROBERT 8
 BRITTON Charles L (Merle) fireman S P RR 925 W 19th Ave @ 6-3280Δ Ch Niki Diane 8
 BRITTON Jerry B emp Albany Feed & Seed 739 E 5th Ave 6-2010Δ
 BRITTON Leslie G (Verna M) 1100 Bain @ Ch Shelly 2, Cathy 3
 BRITTON Leslie G (Rosella M) emp Mutual Prod 1350 Lafayette Ch Timothy R 4, Anthony G inf
 BRITTON Leslie H (Verna M meat inspr Gov - Smoke Craft) 739 E 5th Ave 6-2010Δ
 BROADDUS Bertha M rtrd 1125 W 11th St 6-2589Δ
 BROADDUS Wayne L agt & mgr Oregon Liquor Comm Albany 1125 W 11th Ave 6-2589Δ
 BROADWATER Donald K tape mach opr Hub City Plywood 3605 Adah Ave
 BROCK Charles M (Genevieve) emp Western Kraft Co 1745 S Thurston 6-1418Δ Ch Renee 8, Stephen 6, Robert 3
 BROCK Mary pro mgr West Kraft Corp Rt 2 Bx 32 Scio
 BROCKLEY John P studt 925 W 5th Ave 8-9436Δ
 BROCKLEY William D (Nell M tchr Sunrise Sch) slsmn Barrett Bros 925 W 5th Ave @ 8-8436Δ
 BRODERS George H (Olive M) carp 531 S Calapooia @ 8-8104Δ Ch Christine 7
 BRONSON Gene C (Leone C emp Bussard & Son) trk drvr Sites Silver Wheel Frt Lines 3509 Earl Ave @ 6-2100Δ Ch Charles G 13, Charlene R 11, Thomas 8, Kevin J 2
 BROOKS E L (Volena emp Albany Lndry) emp Lulay Bros Lbr Co Scio 228 E 3rd Ave @ 8-9619Δ Ch Ronnie 16, Gary 14, Vicky 9
 BROOKS Earl W opr Wah Chang Corp 3041 Chester Ave Salem
 BROOKS Elizabeth Mrs (wid F M) 306 E 4th Apt 3
 BROOKS Paul E (Leona C) trk drvr Merrill Albany Rock Prods 510 E 5th Ave 6-3028Δ
 BROOKS R G junior foreman Western Kraft Corp Rt 1 Bx 54 Tangent Ore 8-3170Δ
 BROOKS Robert F (Florence M) owner Physicians Medical Lab 1544 Laurel Oaks Dr @ 8-3177Δ Ch Beverly 14, Stanley 8, Steven 6
 BROSTROM Glenn W (Phyllis G tchr Sunrise Sch) tchr Waverly Sch 3515 Circle Dr @ 8-7595Δ
 BROUGHTON Clark A (Stella E) constn lineman Charles Parker 739 E 9th Ave @ 8-8463Δ Ch Teddy Swarm 17, Jerry 11, Danny 9, Michael 8, Richard 7, Terry 5, Vicki 2
 BROUGHTON R O (Phyllis M) opr Wah Chang Corp 735 Waverly @ 8-7169Δ Ch Rodney 12, Cynthia 4, Linda 10
 Brown Bros Constn Cecil L Brown George W Brown ptnrs 2040 Santiam Rd 6-2552Δ
 BROWN AL H LINN COUNTY ASSESSOR 912 N ST SWEET HOME OR
 BROWN Almon W (Gertie V food checker Safeway) Jefferson

TELEPHONE NUMBERS ARE PRECEDED BY WA-Bash

- BROWN Carl L (M Nadine) asst mgr Hub City Plywood 535 Cox 6-2152; Ch Mollie 2, Julie 1
BROWN Byron C (Alice B) semi-rtrd 530 N Albany Rd 8-7134;
BROWN Cecil D (Lolita C) furnace opr Wah Chang Corp 1925 E 9th 8-7307; Ch Clayton 5, Carl 3
BROWN Cecil R (Beatrice R) slsldy Harbers Home of Fashion conductor S P RR 1410 Center St
6-4509;
BROWN Clarence (Genie A) constn wkr 4715 San Felicia Ave Ch Richard E 19, Robert J 9, Gary J 7
BROWN Clifford rtrd 119 S Ellsworth Apt 14
BROWN EARL C (BARBARA) RT 4 BX 614W 6-1711;
BROWN Elva personnel oter Bur of Mines 1335 Center 8-7897;
BROWN Erle D (Olive) rtrd 1009 West 16th 8-7289;
BROWN Ernest C (Vida E) printer Democrat-Herald 505 E 3rd Apt 3 6-4349; Ch Ronald Wesley 17,
Linda Louise 12
BROWN Ernest J (Ortha M) foreman Wilson's Constn Corvallis 406 S Denver 6-1936;
BROWN Ernest J Jr (Eleanor) studt Salem Sch of Acct 3105 Knox Butte Ave 8-9437; Ch Michael inf
BROWN Florence G (wid Everett) acct Albany Sand & Gravel 230 S Lyon K P Apts #1 8-8109;
BROWN George H (Margaret L) rtrd 1415 E Salem Ave
BROWN George M (Ethel V emp Emma's Cafe) emp Simpson Timber Co 4525 San Felicia Ave 6-2966;
BROWN George W (Edith M) emp Gourtley Jersey Farm 216 S Hill St 8-2153; Ch Virginia 9
BROWN George W (Alice D) mngr Brown Bros Constn 805 E 12th Ave 8-3708; Ch Linda L 6, Sandy L 5,
Denise M 4, Darlene F 2, Marlene A 2, Melody 1
BROWN Georgeann studt OSU 1510 Umatilla St 8-8298;
BROWN Glyn (Myrtie B) recovery supvr Western Kraft Corp 2608 S Hill 8-3255;
BROWN Glyn Eugene studt OSU 2608 S Hill 8-3255;
BROWN Helen E emp Wah Chang Corp 441 Snell Hall OSU Corvallis
BROWN Henry F (Janet H) cook & mgr Albany Junior High Cafeteria; mgr T & R Truck Stop 1510 Umatilla
8-8298;
BROWN Jean Mrs 828 Lawnridge St 6-3980; Ch Patricia 17, Elmer 12
BROWN Jo Ann Mrs (wid E L) bten Arnold's House of Beauty 1008 Takena St 8-7238;
BROWN John William US Service 505 E 3rd 6-4349;
BROWN Kent L (Bobby A) field eng IBM 801 E 28th Ave 6-3316; Ch Steven 4, Roderick 3, Terry 2
BROWN Larry B (Darlene J) grader Wood Fibre Board Co 405 S Denver
BROWN Lawrence L (Frances R) research geologist Bur of Mines 1639 W 16th St 6-3448; Ch
Lori Lynn 4, Donald R 2
BROWN Leonard M (Grace) emp Larsons 2242 Front Ave Ch Johnny Burkhardt 16, Rondal Burkhardt 12
BROWN Lillian M Mrs bkpr Blain Clothing Store 540 Railroad 8-8817;
BROWN Lionel A (Barbara) child welfare wkr Linn County Welfare 927 N 25th Corvallis
BROWN Louise cook Tom Tom
BROWN Mamie (wid Otis) domestic Albany Hotel 230 S Lyon K P Apt #8 6-2630;
BROWN Marcell V asst mgr State Motel 2510 E Salem Ave 6-3103;
BROWN Mary Mrs 340 E 3rd 6-3348; Ch Carl 10
BROWN Max M emp Pacific Power & Light 241 Waverly Dr S 6-1394;
BROWN Michael studt OSU 3510 Circle Dr 8-8049;
BROWN Otis H (Karen M B) finisher Veal & Sons 22 Walnut Ch Carol Sue inf
BROWN Randy (Connie) emp Copeland Lbr Co 1746 South Main 6-4511; Ch Bret 2, Matt 1
BROWN Robert studt 1510 Umatilla St 8-8298;
BROWN Robert L (Gladys L) mech & trk drvr Bill Taylor 1211 Walnut St 6-1220;
BROWN Robert R (Irene F) chem Bur of Mines Jefferson
BROWN Ronald Lee studt Adv Art Sch 1211 Walnut St 1220;
BROWN Veryl R (Carolyn) carrier USPO 3510 Circle Dr 8-8049; Ch Christopher 14
BROWN William (Evelyn) asst cashier First Natl Bank 1435 Water 8-7634; Ch Dennis 12, Linda 11,
Brenda 4
BROWNING Mary B Mrs (wid Charles B) 606 W 9th Ave 8-7525;
BRUCE Mel D (Doris A) sec Atlas Ins) electn Linneo Elec Co 3005 S Chicago 6-3823; Ch Melody 6,
Cindy 4
BRUCE Robert G (Connie) slsldy Haselton Electric) owner Haselton Electric Co 1545 Maple St 6-2427;
Ch Douglas 9, Dianne 6
BRUCKMAN LaVerne Mrs (wid Clarence) sec First Christian Church 408 Vine St 6-3566;
BRUEGGEMAN August B (Mable M emp Richard's Chnrs) emp Simpson Logging Co 935 W 19th 6-2143;
BRULIN John R (Theda wtrs Tops Cafe) junior millwright Western Kraft Corp 1530 S Main 6-3515;
Ch Sharon 15, Patricia 9, Suzanne 7
BRUMBACH Fred mech F L Snyder & Son Inc 731 S Lyon St
BRUMMER John rtrd 104 W 3rd Thompson Apt #3
BRUNER Charles A (Jennie J) knife grinder Albany Fiber Board 1425 Tudor Way S 6-4676; Ch
Dean 4, Don 4, Carla 1
BRUNER Richard C (Anna Mary) electn Mayer Ross Corvallis 250 Marilyn 6-4312; Ch Nancy 6,
Suzanne 4, Jill 5
BRUNETTE Roger P (Jody A) core layer Three Sisters Plywood 718 S Fulton 6-3465; Ch Tamra Jo 2,
Gary Wayne inf
Brunker Fuel Myron Brunker owner 525 E 1st 8-8609;
BRUNKER Myron K (Doris) owner Brunker's Fuel 525 E 1st 8-8609; Ch Floyd Lee 5, Diane 3, Gail 2
BRUNN Russell O (Margaret P) USAF 1535 Liberty St 6-4988; Ch Sharon T 9, David K 5
BRUNSON Charles M (Beverly Z) emp Wah Chang Corp 2925 S Hill 8-7757; Ch Gaye L 3, Wendy S inf
BRUNSON John A (Olive) emp Simpson Timber Co 3609 Adah Ave 8-8972; Ch Teresa 4
BRUNSON Robert L (Erma F) emp Cascade Plywood Lebanon 3246 Salem Ave Trlr Space 30 Ch
Robert R 3, Steven 2
BRYAN Clifford P (Grace L) business mgr Albany Democrat-Herald 3125 E 15th 8-8577; Ch Gary 10,
Nancy 5

CITY INFORMATION SERVICE

ALBANY, OREGON
1655 S. HILL

Call WA 6-4841

ALBANY ALPHABETICAL LIST OF NAMES

Page 119

BRYANS Jack R (Lenora F) emp Seed Mills 929 S Ellsworth Ch Robert 2
BRYANT Daisy Mrs (wid Clyde C) 910 W 5th 6-2569
BRYANT Edward T (Alice M) tchr Albany Union High Sch 1237 Takana St 6-3730; Ch Velma 12,
Keith 9
BRYANT HENRY (OLIVE) OWNER & MGR ALBANY CREDIT SERVICE RT 3 BX 675 BRYANT PARK DR
6-1783
BRYANT Julian K (Barbara) bkpr 1318 Elm St 8-7253; Ch Chloe 11, Kirk 9, Kendrick 4
BRYANT Robert electn Lanneo Elec Jefferson
BRYDON Bruce I (Bonnie J) asst mgr Foodtown Inc 2917 Hill 6-1475; Ch Janice 7, Lori 5
BRYNDLJOSEN Ruth emp Linn County Welfare Dept 1055 W Queen Ave #3 8-7262
BRYSON James mech Ore Trk Sls 145 Kenworthy Rd
BUCHANAN Linda L studt 225 Ermine 6-1888
BUCHANAN Robert L (Virginia) tchr Albany Union High Sch 1517 S Walnut 6-1896; Ch Barbara 17,
David 16, Laurie 14
BUCHANAN Thomas A (Margaret M) millwright Edwards Bros Constn 1340 Harder Lane 8-3809;
Ch Roxann 14, John 9, Ricky 6

BUCK & PETE'S SHELL SERVICE SERVICE STATION PETE FITZPATRICK AND P T BUCKALLEW, PARTNERS 1208 E PACIFIC BLVD PHONE WA 6- 9126

BUCK Joseph J (Sophia R) turbine opr Simpson Plywood 1820 S Jackson 8-7501
BUCKALLEW P T (GRACE) PTNR BUCK & PETE'S SHELL SERVICE 1220 W 5TH AVE 6-4751; Ch
SANDRA 12, CHRISTA 11, RODNEY 8, DEBRA 6, CHARLES inf
BUCKLEY David 133 Fairway Dr 6-2304
BUCKLEY George (Josephine P) area engr Pacific Power & Light Co 133 Fairway Dr 6-2304; Ch
William 12
BUCKLEY Jo Anne studt 133 Fairway Dr 6-2304
BUCKLEY Mary Mrs 630 W 7th Apt 4

BUDGET FINANCE PLAN CONSUMER FINANCE RICHARD J LANTZ, MANAGER 652 S PACIFIC BLVD PHONE WA 6-4251

BUDLONG Cassius O (Caroline B rtrsh) rtrd 237 E 6th Ave 8-7244
BUDLONG Laurence E (Bernadine M) emp Simpson Logging 418 W 7th Ave 6-1480; Ch Doni 13,
Larrie 12, Jack 11
BUDLONG Ted A 418 W 7th Ave 6-1480
BUERGE Claude General Contractor Claude Buerge owner 113 S Calapooia 6-1881
BUERGE Jim I (Jean) carp Claude Buerge 324 A S Burkhart 6-2511; Ch Pamela 1
BUERGE Lester L (S Helen) carp & cabinet maker 3312 S Geary 6-3731
BUERGE Mary G dental asst Dr Carl Sorte 2630 S Broadway 6-2777
BUERGE Waynor A (Lillian) dental tech & owner Albany Dental Lab 2630 S Broadway 6-2777; Ch
Christine 15
BUFFMIRE Raymond W (Ethel H) rtrd 1405 S Calapooia 6-1707
BUHL Orah H Mrs (wid George) 128 E 6th Ave 6-2801
BUKE Katherine M Mrs (wid Otto) tchr Jr High Sch 1212 Ferry St 8-9583
BUKE Richard E studt & S P Telegraph Opr 1212 Ferry 8-9583
BUKAT Ernst R (Grace E) millwright Wood Fiberboard 1009 S Chicago 6-4956; Ch Sandra L 3,
Tina 2
Building & Labor Local #1386 AFL V V Harvey business mgr 222 E 3rd Ave 6-3361
Bulldog Confectionery soda fountain Mary Sessman owner 433 E 3rd Ave 6-9029
BUMBARGER Charles W owner Waverly Mobil Service
BUNCE Tom M (Ruth E) dryer feeder Benton Plywood 1505 S Main 8-3428
BUNDICK Mary F studt & emp Tom Tom 19c Burger 4025 Knox Butte Rd 6-3015
BUNDICK William F (Eula B) emp Cascade Plywood Lebanon & ptrn B J Builders 4025 Knox Butte Rd
6-3015
BUNGALOW Tavern Herbert Hubert owner 821 Elm 6-2330
BUNTING John F (Ruth C) emp Benton Plywood Corvallis 120 N Charlotte 8-3808; Ch Keith 17
BURBANK Rena O Mrs (wid Wm) rtrd 733 E 9th Ave 8-7248
BURCH Donald M (Wilma L clk S P RR) farmer 1550 Liberty St 8-8230
BURCH Melvin (Dorothy L) Rt supvr Snowpeak Dairy 1545 W 15th 6-2457; Ch Jon 6, Pamela 3
BURCH Robert J (Patricia A) supply asst Bur of Mines 942 N Albany Rd 8-8332; Ch Coleen 2,
Jeffrey 1
BURCH Sam (Ethel) emp Harlo Clifton Constn 532 E 2nd Apt 4 Ch Max 12
BURCHAM William (Della) chem engr aide Bur of Mines 3407 Pacific Blvd 6-2379; Ch Pamela 12,
Judy 10, Jay 7
BURCHAM Rev William H (Leo Lee) pastor Church of Christ 1325 Chestnut 8-3580

- Burch's Fine Footwear shoes hosiery hand bags Henry Burch owner 244 W 1st Ave 6-3023Δ
BURCK Lyle V (Opal G personnel clk Bur of Mines) Monmouth
BURD Levi I (Ada A) constn 1909½ W Queen Ch Terry 3, Donald 2, Ronald 1
BURDETT Patricia 220 W 6th Ave 6-4870Δ Ch David 6, Leona 12
BURDETT R G emp Agriculture Dept Salem 220 W 6th Ave 6-4870Δ
BURFORD Hally A (Arlayne J) acnt 1325 Shortridge LaneΔ 8-7945Δ Ch Greg 10, Mark 7, Lonnie 3,
Gary 2
BURFORD George Mrs (Wid) rtrd 104 W 3rd Thompson Apt #7 8-8566Δ
BURGE John F warehsemn Jenk's-White Seed Co 125 N Geary 6-2566Δ
BURGE Robert W (Connie) USMC 2838 Salem Rd 6-1473Δ
BURGE A Rose Mrs (wid D Frank) domestic wk 404 S Calapoola #1
BURGERS Melvin K (Ellen M) elec eng Bonville Power 1650 S Hill 6-4147Δ Ch Mary E 13, Kenneth 11,
Christine 10
BURGESS CARL (VIRGINIA A) MGR ALBANY CREDIT BUREAU 1530 UMATILLA ST 6-4617Δ CH
SUSAN 2
BURGESS Janis opr Pac Tel 342 E 4th 6-3056Δ
BURGETT Arthur (Anna E) emp Coquille Lbr 810 Waverly @ 6-2398Δ
Burggraf Lural Piano Studio Lural Burggraf owner 305 E 3rd Ave 6-1648Δ
BURGGRAF Loral (Ida M tchr Madison Sch) owner Burggraf Piano Studio 905 Lawnridge St @ 8-3228Δ
BURGIS Joe Mrs IBM opr Hub City Plywood 421 W 11th Ave 6-2349Δ Ch Richard Stubbs 14, Charles
Burgis 5
BURK John O (Hazel E ptrnr Burk Heating & Appliance) ptrnr Burk Heating & Appliance 537 W 3rd Ave@
8-7586Δ
BURKE Arthur C (Jean bkpr French's Jewelry Store) rtmn Canteen Co of Oregon 3114 S Chicago@
8-3148Δ Ch Vicky 16, Valerie 11, Pat 7
BURKE James R (Barbara J) emp R Veal & Son 3735 Knox Butte Rd @ 6-2716Δ Ch Randy Lee 4, Terry
& Lee infts
BURKEY Lester N (Agnes A) drvr Plywood Prods 1905 Willamette @ 8-3071Δ Ch Duano 5, Dennis 4,
Douglas 2, Daryll inf
BURKHART Cecil J (V Glorene) baliff Circuit Court Linn County 3480 Earl Ave @ 6-1786Δ
BURKHART Delivan L (Daisy Mae ofc mgr Albany Typewriter Exch) mkt rd foreman Linn County
640 S Main St @ 6-2410Δ Ch Dennis 13
Burkhart Elsie E Apts 118 W 7th Ave
BURKHART Elsie E Mrs rtrd 118 W 7th 8-3640Δ
BURKHART Lee K rtrd 2640 Santiam Rd 6-2433Δ
BURKHART Marguerite Mrs (wid Robert L) 1950 E Salem Ave @
BURKHART Mildred Mrs (wid Wilbur) 1167 W 9th @ 8-9553Δ
BURKHART Patricia A clk Coronet 5 & 10 1305 Spring Hill Rd Ch Vicki 1
BURKHART ROBERT M (BETTY G) CHIEF OF POLICE CITY OF ALBANY 825 DAVIDSON @ 6-2368Δ
CH BOBBY LE ROY 13, LARRY JAMES 10
BURKHART Zella M 623 W 9th Ave @ 6-2038Δ
BURKHOLDER Alma M (wid Daniel C) 539 E 1st Apt 3 8-9422Δ
BURLESON Odie N (Edith B) custdn Knox Butte Sch 345 N Charlotte @ 6-1703Δ
BURNETT Elba (Olive M) rtrd 2315 Salem Rd @ 6-2859Δ
BURNS Dale V (Emma L) mech Ore Met Corp 407 S Cleveland @ 6-1271Δ Ch Gary 12, Steve 10, Nancy 6
BURNS Elva Mrs (wid Al) emp Hurley Drug Store 3735 Knox Butte Rd 6-2716Δ
BURNS James A farm emp 1124 E 7th @ 8-3563Δ
BURNS Leo H (Lorraine C) shift foreman T & R Truck Serv 3520 S Geary @ 8-7931Δ Ch Carlann 11
BURNS ROBERT K (GERALDINE L) MGR FORTMILLER FREDERICKSON FUNERAL HOME &
ALBANY AMBULANCE SERVICE 1242 CRESCENT DR @ 8-8481Δ CH PAMELA K 10, ALAN A 2
BURR Alan (Sondra) emp J C Penney Co 1035 W 13th Ave 6-4624Δ
BURR Clifford H (Patricia G) conductor S P RR 3150 Ellen Ave @ 6-3480Δ
BURR Jerry emp Ore Met Corp Lebanon
BURRELLE Lena E Mrs (wid Robert) 9910 Geary @ 8-9559Δ
BURRESS Joseph L (Karlyne J) lineman Pac Power Corvallis 1435 S Hill @ 6-3304Δ Ch Terry 11, Debby
10, Becky 6
BURROUGHS Ken (Frances) emp Bordens Milk Co 1029 E 3rd Ave Apt
BURROWS Beatrice G Mrs (wid Charles H) 1415 E Salem Ave @ trlr 8-3800Δ
BURRUS Chet (Eleanor) emp Wah Chang Corp 1310 Walnut St @ 8-3490Δ Ch Kathy 5, Cindy 3
BURRUS John (Phyllis) carp John Carrick & Son Contr 804 W 36th Ave @ 6-1206Δ Ch John M 8, Karen 6
BURRUS Van Lee (Jackie Lee emp Herrold & Jensen Imp Co 240 S Waverly 6-2969Δ
BURRUS William G (Ellen) rtrd 950 Spring Hill Rd @ 6-1466Δ
BURSELL A L (Pat ptrnr sec - treas Candlelight Cafe) ptrnr & pres Candlelight Cafe 555 Burkhart @
6-3412Δ
BURSELL Calvin I (Mariam I) emp Simpson Plywood 2535 S Marion @ Ch Timothy 9, Susan 7, Calvin 6,
Melinda 5
BURSELL Oliver (Winnette) trk drvr Fifth St Ready Mix 1731 E Pacific Blvd 8-3976Δ Ch Linda 16,
Gary 14
BURT Darrell G (Betty M wtrs Tom Tom Drive In) eng aide Bur of Mines 3656 Dean Ave @ 8-7360Δ Ch
Diane 10, Steven 8, Gregory 6
BURT McKeith G 1216 Walnut St 8-7935Δ
BURT Sidney M (Mary Edith) ofc mgr McKnight Printing 905 W 14th St @ 8-3135Δ Ch David 13
BURTON Rev Robert 1099 W Queen Ave
BURTON Thomas B (Pearl C) rtrd 1125 W 12th @ 6-3207Δ
BUSBY William J (Phillis Ann) emp Albany Lndry 508 E 4th Ch Donald Allen 3
BUSCHMAN Jacob W emp Santiam Lbr Co 3580 Bernard Ave @
BUSFY Ronald eng Ore State Hwy Dept 1469 Hines St Salem Ore

WILSON, MULLER & SMITH

Leonard L. Wilson

COMPLETE INSURANCE COVERAGE

123 W. 1st.

WA 6-4291

Albany, Oregon

ALBANY ALPHABETICAL LIST OF NAMES

Page 121

BUSH Loretta ofc clk Chadwick & Robb Rt 1 Tangent
BUSH Loyd F carp 1115 Waverly Dr ☉
BUSH Rex C (Arlene) emp Bur of Mines 1308 Howard Dr ☉ 6-4080△ Ch Jerry 8, Rex 7, Michael 5,
Kenneth 4, Teresa inf
BUSHNELL Earnest H (Clara E) 431 S Montgomery Rex 17, Larry 16, Janet 14, Joyce 11, Carol 10,
Danny 8
BUSSARD David D ptrnr Bussard & Son 755 Davidson 6-1217△
BUSSARD Russell D (Jane M) ptrnr Bussard & Son 3213 S Geary ☉ 6-3334△
Bussard & Son custom canvas R D Bussard David Bussard ptrnr 425 S Jackson 6-1217△
BUSSE James A (Helen A) clk Dictating Mach Transcriber Bur of Mines Lebanon
BUTLER Clifford D (Barbara H) emp Vans Coffee Cafeteria emp Hub City Plywood 122 S Thurston
Ch Jimmy 2
BUTLER Elliott N (Eunice) slsmn Herrold & Jensen Impl Co Corvallis
BUTLER L A (Lorraine) mach Wah Chang 3246 Salem Ave ☉ trlr Spaze #26 6-2377△
BUTLER Marshall O (Blanche) ext metallurgist Bur of Mines Independence
BUTLER Rodger (Joan T) personnel mgr Oregon Met Corp 203 Green Acres Lane 6-3218△ Ch Lynn 5,
Lisa 4, Mark 1
BUTTS Edward O (Orvilla J) well drlr 3040 S Marion ☉ 8-7395△ Ch Dennis Beck 10, Janis Beck 10,
Edward 3, Debra 2
BUTTS Evelyn C Mrs (wid Theodore) chief deputy Linn County Recorder 1312 W 9th St ☉ 8-8107△
BUTTS Oliver P (Ellen) emp Pac Tel Co 300 Waverly Dr ☉ 8-7334△

BUY-RITE STORES AUTOMOTIVE PARTS & SUPPLIES RAY B PAMPLIN AND PAULINE PAMPLIN, PARTNERS 202 W 2ND AVE PHONE WA 6-3177

BYER Hal M (Ruth E) ins slsmn & mgr Oregon Group Pension Associates 3205 S Lawnridge ☉
8-8290△ Ch Brad 11
BYER Judy studt 3205 Lawnridge 8-8290△
BYERLEY James O (Verna E) mechandise records clk Montgomery Wards mgr Ralston's Used Car Lot
1304 Sherwood Pl 8-9552△
BYERS Virgil T (Ada J) slsmn Montgomery Ward 231 N Main St ☉ 6-2300△
BYLAN Oscar (Mary) rtrd 539 E 1st ☉ 6-3007△
BYRNS James A (Caroline R) foreman Albany Frozen Foods 1320 Hood St 8-7083△ Ch Jewel 2, James
Jr inf

C

CADE James N (Bertha) owner Jim's Barber Shop 1040 W 13th St ☉ 8-7575△
CADE Mary kitchen Albany General Hosp 810 E Thornton Dr
CAHILL James A (Vesta L) deputy treas Linn County) mech Barrett Bros 404 Burkhardt ☉ 6-1806△
CAHILL John A studt 404 Burkhardt 6-1806△
CALAHAN Esta Mrs (wid John) owner Schmidt Studios 2015 E 1st ☉ 8-9589△
CALDERON Arthur (Evanette S) grad studt & sub tchr 723 E 9th Ave 8-7324△ Ch Tamara inf
CALDWELL Meda rtrd 2020 W 17th St ☉ 8-7434△
CALDWELL Robert (Patricia sec J Henry Helser & Co) supvr Western Kraft Corp 1820 E Front
8-7385△
CALFEE Hattie 1537 Salem Ave 6-1659△
CALKINS FRANK E OWNER CALKINS FINANCE CO & OWNER STATE INS AGCY 1272 WILLAMETTE
CALKINS Neal (Olive cook Home Cafe) mtce Albany General Hosp 1320 Lafayette St
CALLAHAN Ima S wtrs T & R Restaurant 335 E Queen Ave Ch Linda 11, Michael 7, Danny 6
CALLAHAN Paul L emp Three Sisters Plywood Philomath
CALLISON Nadene Mrs (wid Skeets) bten 3535 Knox Butte Rd trlr hse 6-1251△ Ch Johnny 13
Calvary Southern Baptist Church Rev Fred McPherson owner 1730 South Hill at 15th
CALVERT Eugene D (Phyllis) chem (physical) Bur of Mines Salem
Camp Fire Girls youth organization Ellen Wallace dist dir Clinton Vosper dist comm chrnm
138 W 1st Ave 6-4012△
CAMPBELL Alfred D (Theima M) ptrnr A & H Plumbing & Heating 230 S Davidson ☉ 6-3691△
CAMPBELL Almeda lbr grader R Veal & Son 830 E 12th Ave ☉ 8-7338△
CAMPBELL Clyde R (Goldie) emp Three Sisters Plywood 1832 Grand Prairie Rd
CAMPBELL Forest S (Lillian) asst postmaster USPO 3435 Spicer Rd ☉ 8-9582△
CAMPBELL Gretchem clk Dairy Queen 828 E 3rd Ave 8-7119△
CAMPBELL Rev Joseph E (Hazel) pastor Church of the Brethren Sunrise Community 1015 E 21st Ave ☉
8-7202△
CAMPBELL Josephine M Mrs 423 E 3rd Ave 8-3597△
CAMPBELL Katherine Mrs (wid W R) rtrd 104 W 3rd Thompson Apt #2
CAMPBELL Leo L (Frankie O) emp Murphy's Logging Co 617 W 4th ☉ 8-9815△ Ch Susan 9, Barbara 8,
Danny 6

- CAMPBELL Leone J slsdy Hamilton's Dept Store 230 S Lyon K P Apt #A 5-9638.
CAMPBELL O H (Thelma) plbr 230 S Davidson 6-3691.
CAMPBELL Robert B (Alice M) chem Western Kraft Corp 3175 E 13th Ave 6-3525. Ch Patricia S, James 4
CAMPBELL Robert T (Alice) rept State Dept of Employment, electn Ore Met Corp 1410 Broadway 6-1929.
CAMPBELL Ronnie kitchen Albany General Hosp Rt 1 Jefferson
CAMPBELL Ruth domestic wk 614 W 3rd Ave 6-4966.
CAMPBELL Seth R (Mary E) rtrd 736 E 16th Ave 8-9247.
CAMPBELL Sidney E (Cleo Mae) log trk drvr 2800 South Geary @ 8-8751. Ch Michael Ray 9, Ricky Allen 5
CAMPBELL Thomas T (Evelyn E) chem eng U S Bur of Mines 3115 E 15th 8-9178. Ch Kim 9, Carol 5, Lori 2
CAMPETT Frank 222 E 1st Ave Apt 7
CANADIA Elmer emp 3510 Kizer Ave 8-3719.
Candlelight Fine Foods Inc Albert L Bursell pres Donald A McMillan v pres Patsy J Bursell sec - treas 2200 E Pacific Blvd 8-8071.
CANIDA Neil A (Alice S) emp Simpson Logging Co 750 Ermine 8-9361.
CANNELL Ailene 640 W 3rd #2 Ch Rory 2
CANNON Rev Arthur B (Shirley R) assoc pastor Assembly of God Church 2817 Santiam 6-4301. Ch Keith A 3, Kevin 1
CANNON Robert J emp Wah Chang 1638 Pacific Blvd
CANUTT James B (Goldia J) sub tchr toll transmission man Pac Tel & Tel Co 1007 E 24th Ave 8-7959. Ch Carolyn 1
CAPPS Cleo P (Blanche M) emp Coquille Valley Lbr Co 2315 S Hill 8-8150.
CAPRON Harold L (Harriet B) asst Reed Nursing Home) instrument tech Bur of Mines 310 N Clover Ridge 8-3117.
CAPUTO Frank (Betty J) mfg mgr Ore Met Corp 1130 W 24th 6-3638. Ch Candice 12, Gregory 8
CAREY Clifford L (Barbara A) col studt OSU 3505 Circle Dr 8-8105. Ch Donald Lawrence 2, Ronald inf
CAREY Frank (Shirley) USAF 1088 W 16th Ave 6-3931. Ch Cynthia 4, Gregory 3, Chris 1
CAREY Howard farmer 2045 E Front 6-3328.
CAREY Lucille M Mrs (wid Clifford L) clk Duedale & Fotts Stationers 726 W 5th Ave 6-1847.
CAREY NORMAN F (BETTY JEAN) PTNR & MGR LONG'S SHOE STORE 1170 S WALNUT 6-2318. CH RONALD 10, BRAD 7
Carl & Fern's Woodsman Cafe Carl Graber Fern Graber ptrns 2300 E Front
Carl's Electric Carl Albertson owner S Pacific Blvd at 22nd Ave 8-8488.
CARLSON Dr A Eugene (Janet) phys & surgn - ophthalmology (Ore) 925 W 9th 6-2872. (Res) 850 S Fulton 8-7671. Ch Leif 5, Heather 3, Thorsen 2
CARLSON Carl W class S eng Wah Chang Corp 809 Raleigh Dr Salem
CARLSON Clarence E (Lillie E) rtrd 340 E 15th Ave 8-3174.
CARLSON Earl V sheet metal wkr Apt 3 5055 Lyon St
CARLSON James W serv mgr Sears Roebuck & Co Apt 6 610 S Ellsworth 8-8580.
CARLSON Mervin F (Dorothy H) ptrn Periwinkle Trailer Court) ptrn Periwinkle Trailer Court 1010 Geary 6-1844. Ch Lonnie 13, June 7
CARLSON Richard (Charlotte) US Service 710 W 5th Ave #1
CARLSON Robert D emp Wah Chang Rt 1 Bx 428 Dallas
CARLSON Stanley B (Mary E) opr Pac Tel Co) fireman Western Kraft 1510 S Marion St 8-3441. Ch Mary 14, Cecelia 12
CARLTON John C (Joan D) purch agt Wah Chang Corp 210 W 7th 6-2171.
CARNEGIE John W studt College 1505 Takona St 8-9130.
CARNEGIE ORRIS A (M JOYCE) SURVEYOR LINN COUNTY 1505 S TAKENA 8-9130. CH MARTA 7, BARBARA 10, JUDY 15
CARPENTER Charlie D (Nancy) 120 N Oak Ch Charlie J 3, Julie Ann 2
CARPENTER Charlie H (Mable C) press loader Simpson Plywood 417 S Cleveland St 8-7173.
CARPENTER Emil (Beulah M) owner Carpenter Bill Union Serv 724 Ferry 6-2391.
CARPENTER Harold (Rhea H) gen div mgr Natl Pub Serv Ins Co 900 Fulton 6-4306. Ch Priscilla 13
CARPENTER Jon (Beverly) stock clk Sateway 725 N 11th Corvallis
CARPENTER L H (CORA) ASST MGR UNITED STATES NATL BANK OF PORTLAND ORE ALBANY COMMUNITY BRANCH RT 4 BX 306N 6-2805.
CARPENTER Lewis C (Mary) rtrd 955 W 21st 8-7576.
CARPENTER Raymond (Mary) phys met Bur of Mines Corvallis
Carpenter Bill Union Service Emil Carpenter owner 139 W 1st Ave 6-9170.
Carpenter's Union 2133 Karl Krutsinger business mgr Fred Gentry sec 222 E 3rd Ave 8-9117.
CARPER Floyd B (Grayce) head sanderman Hub City Plywood 2065 S Jackson 6-1694. Ch Ronald 16
CARPER Harold J (Vreela) mech Waverly Motors Inc Lebanon
CARPER Velma V Mrs (wid Orval C) sch tchr Dist #5 845 W 4th 8-7420.
CARR Richard G emp Wah Chang 341 E 3rd Junction City
CARRICK Jack A (Leila J) ptrn John Carrick & Son Contr 813 W 36th Ave 6-2470. Ch Patrick 7, Margaret 5
CARRICK John (Ethel) gen contr 3531 S Pacific Blvd 8-8236.
CARRICO Melvin F (Mildred) furnace opr Ore Met Corp 940 Willetta Ch Glenella 13, Jon 9
CARRIZALES Julian M (Hortense) foreman Edward's Constn 631 S Madison 8-3870. Ch Cynthia 14, Pearl 12
Carroll & Son Wallace F Carroll owner 3640 Circle Dr 8-9531.
CARROLL Gerald (Rita) cook Pop's Cafe 1312 Front Ch Charles 13, Jim 19
CARROLL Mamie Lou tchr High Sch 641 W 11th 8-3109.



PACIFIC POWER

& LIGHT COMPANY

Friendly, Dependable Service at the Lowest Possible Cost

236 S. LYON ST. - ALBANY - PHONE WA 8-3311

ALBANY ALPHABETICAL LIST OF NAMES

Page 123

- CARROLL Ross L (Fern H bkpr Fisher Impl) cement finisher Carroll & Son 1070 E 22nd Ave ☎ 6-3278.
 CARROLL Wallace F (Dolores A) owner Carrolli & Son 3640 Circle Dr ☎ 8-9534. Ch Michael 12, Richard 9
- CARSON James outside slsmn Albany Typewriter Salem
 CART Noel (Juanita G) emp Todd Constn 618 E 4th Ave
 CARTER Allen L (Patricia piano tchr) chem Ore Met Corp 1350 Center ☎ 6-1340. Ch Terri 6, Janell 3
 CARTER Benjamin E (Winnie L wtrs Pop's Cafe) 230 S Lyon K P Apts #5 Ch Gary 12, Larry inf
 CARTER Bill T (Marjorie J lab techn Stokely Van Camps) logging trkr 1435 S Calapooia ☎ 8-3252. Ch Brian 17, Rodney 7
 CARTER Dennis C USN 1435 S Calapooia 8-3252.
 Carter Distributing Co wholes liquor dlr Kenneth Carter Lorraine Carter ptrns 800 S Jackson 8-3940.
 CARTER Ellen M Mrs (wid Francis) 1325 N Albany Rd ☎ 6-4376.
 CARTER Floyd M eng S P RR 2835 Santiam ☎ 8-3975. Ch Gregory M 12
 CARTER Franklin D (Josephine L) rtrd 824 E Water 6-2681.
 CARTER James A (Audrey T) mech Louie's Boat Sales 710 N Albany Rd 6-3636. Ch Leroy 16, Richard 13, Kenneth 11
 CARTER John D emp Wah Chang Rt 1 Bx 378 Jefferson
 CARTER John L (Bette J) paper tester Western Kraft Corp 1138 W 12th 6-1373. Ch Tamara 3
 CARTER John R (Betty J) furnace opr Wah Chang 1415 E 7th ☎ 8-3592. Ch Diane 11, Bruce 9, John 2
 CARTER Kenneth P (Lorraine ptrnr Distr Co) ptrnr Carter Distr Co 117 Fairway Dr ☎ 6-1752.
 CARTER Leon J opr Wah Chang Rt 3 Bx 154 Scio
 CARTER Lumly R (Eva P) rtrd 1425 E 7th ☎ 8-3592.
 CARTER Nathalie G check Nancy's Apparel 1425 S Calapooia 6-1794.
 Carter Oil Co - Curt Darr Distr 1230 Center 6-1616.
 CARTER Rachel E Mrs (wid William) 2835 Santiam 8-8375.
 CARTER V Vince (Bonita C) shop foreman Herrold Jensen Impl Co 1425 S Calapooia 6-1794. Ch Jillene 15
- CARTER Wanda J Mrs USA 3650 Dian Ave 6-3323. Ch Anita 8, Dian 6, David 2, Michael 3
 CARTER Warner slsmn Beneficial Standard Life Ins Co 908 E Water St
 CARTWRIGHT Henry (Marjorie L) fuel dlr 3215 Knox Butte Ave . Ch Rondy 12, Ronney 7, Douglas 3
 CARTY Charles M (Myrtle) parts mgr Ore Trk Sls 2518 S Columbus ☎ 6-3651.
 CARTY Katie domestic wk 224 S Ferry 8-3659.
 CARVER M D (Marion clk Payless Drug) chem Bur of Mines 1000 W 14th Ave ☎ 8-9527. Ch Phyllis 16, Ann 11, Jane 8
- Cascade Aviation Service (Air Port) Ronald Fisher mgr 3510 Knox Butte Rd 6-3941.
CASCADE DISTRIBUTING CO BEER, BEVERAGES JESS W SAVAGE AND BERDA G SAVAGE, PARTNERS; KENNETH C SEAVY, MANAGER 140 N HILL ST PHONE WA 8-9535
- Cascade Room Janet McKee & James A Blackwell ptrns 200 S Lyon 6-3030.
CASCADE TRANSIT LINES INC-DIVISION RADIO CAB CO ROY J SINNOTT, PRESIDENT; LOUIE C MEIERHENRY, VICE PRESIDENT; FRANCES R SINNOTT, SECRETARY-TREASURER 239 W 1ST AVE PHONE WA 6-1511
- CASE Alice F Mrs (wid Bales) 921 S Ellsworth . 6-2334.
 CASE David C (Beulah B) IBM opr Salem Hwy Dept) field eng IBM 1309 E 30th Ave
 CASE Donald K (Joan B) div mgr Sears Roebuck & Co 1217 E 25th Ave . 6-4954. Ch Gary A 2
 CASE Orlan S (Arlene C) carp 1400 S Calapooia Ch Timothy 5, Michelle 3
 CASE Raymond R fireman Pac Power & Light Co Spfld Ore 1630 S Oak ☎
 CASE Seymour D (Beatrice V) contr 1745 N Pacific Hw; ☎ 8-3743. Ch Gerald 15, Norman 12
 CASE Virl (Eula clk Mode O'Day) rtrd 340 E 5th ☎ 8-9575.
 CASEBIER Daniel M (Kathryn M) emp Ore Met Corp 3698 Dian Ave 8-9921. Ch Janet 6, Bonnie 3, Dannie Kit inf
- CASEY REX S (JEWEL A) PRES ALBANY FROZEN FOODS & PRES LINN PACIFIC MECH CONTRS - PLUMBING & HEATING TREAS ALBANY ICE & COLD STORAGE 1505 W 12TH AVE 8-3694.
 CASEY Verne studt OSU 1505 W 12th Ave 8-3694.
 CASON Harry drivr slsmn Consolidated Fritways 417 S Lyon Apt #6 6-3335.
 CASPER Owen S (Bonnie A) trk mech Barrett Bros 2907 S Columbus 6-3531. Ch Linda 7, Jerry 5, Tamara 2
- CASTLE Charles W (Esther A) slsmn Home Health Education Serv 1809 S Jefferson ☎ 8-5906. Ch Jacqueline, Charles Robert 5
- CASTOE Esther Mrs emp Grange Oil Co 325 S Main
 CATHY Merle S Mrs (wid Cecil L) rtrd 730 S Washington ☎ 8-7296.
 CATHY George A (Florence E) agt Investors Ins Co of Ore 3308 S Takana ☎ 8-7570.
- CATT DON INSURANCE AGENCY BONDS, INSURANCE DONALD R CATT, OWNER 222 BROADALBIN ST McDOWELL BLDG ROOM 1 PHONE WA 6-2046**

CATT DONALD R (E MARILYN SEC DON CATT INS AGCY) OWNER DON CATT INS AGCY 414 W 12TH AVE 6-3540Δ CH MARY 16, JOE 10, REX 8

CAUDLE Jesse B (Hazel T) tree spraying & mosquito control 1435 Geary @ 8-3407Δ Ch Nancy 12, Barbara 15

CAUDLE Lowell B (Dorothy) emp Caudle Tree Service 3660 Dean Ave Ch Danny 2, Rickey inf CAUGHILL Clayton F announcer KABY Radio 1008 W 36th Ave 6-1662Δ

CAUGHILL Clifford J (Phyllis F) slsmn Hollywood Auto Supply 1008 W 36th @ 6-1662Δ

CAUSBIE AGENCIES REAL ESTATE JEFF CAUSBIE AND W J LYLES, OWNERS 832 S LYON ST PHONE (OFC) WA 6-2237 & (RES) WA 8-3879

CAUSBIE JEFF (FRANCES) OWNER CAUSBIE AGENCIES RT 4 BX 385 8-3879Δ

CAVANAUGH Dave mgr Consolidated Freight Ways 2612 E Salem Ave 8-7466Δ

CAWRSE Jewel Mrs olc mgr Cummings Transfer 835 Clay St 6-3392Δ Ch Allen 7

CECIL'S IGA GROCERY GROCERIES, SUNDRIES CECIL E HUMPHREY, OWNER 1005 W QUEEN AVE PHONE WA 8-9326

CEGAVSKE Donald B (Jacquelyn L) painter Wah Chang Corp 1405 Park Terrace @ 6-3508Δ Ch Terry 7, Marcia 3, Susan 2

CEGAVSKE Raymond E (Hester L) paint contr 1810 W 15th @ 8-9218Δ

CEGAVSKE Wallace Duane studt O S U 1810 W 15th 8-9218Δ

CENSKY George W (Ethel E clk Payless Drug owner South Main Apts) 2100 South Main @ 6-3814Δ

CENSKY ROBERT C (EVELYN G PTNR BOB'S SUPERETTE) PTNR BOB'S SUPERETTE 2811 S

COLUMBUS @ 8-9496Δ Ch CARMEN 14, GARY 11, TERRY 6

CENTER Charles J 525 W 4th Ave

CENTER Robert J (Caroline S) rd grader opr Linn County 525 W 4th 6-1249Δ Ch Caroline J 17

Central Elementary School Alfred C Grubb prin 336 W 9th St 6-1613Δ

CESARIO Frank J (Shirley) emp Western Kraft Corp 1940 E 1st Ave @ 8-3412Δ Ch Sandra Kay 2

CESARIO Henry (ANGELINE) emp Western Kraft Corp 1433 E 2nd Ave @ 8-8251Δ Ch Darlene 9, Kathy 4

CHADWICK & ROBB INSURANCE-GENERAL, LIFE, FIRE, AUTOMOBILE; BONDS-CASUALTY W ALLEN CHADWICK AND JOHN M ROBB, PARTNERS 243 W 3RD AVE PHONE WA 8-3304 & WA 8-3305

CHADWICK W ALLEN (MARY C TCHR) PTNR CHADWICK & ROBB 326 W 7TH AVE @ 8-3836Δ

CHAFFEE John rtrd 230 S Lyon K P Apt #2

CHAFFIN GLENN M JR (ALICE J) MGR ALBANY CHAMBER OF COMMERCE 1166 W 11TH ST 6-4849Δ CH KEITH 4

CHAMBERLAIN Lena M wtrs Pop's Cafe 914 Columbus @

CHAMBERLAIN L J emp Ore Met Corp Corvallis

CHAMBERLIN Roy M (Carol E slsld Pontius & Pontius) carp Wah Chang 3130 Santiam @ 6-4519Δ Ch Roy 13, Cathy 12, Penny 6

CHAMBERS Arthur A (Bertha M) dairyman 2507 Waverly Dr @ 8-8047Δ

Chambers George Ins Agt George E Chambers agt N Y Life Ins 400 W 1st Ave 8-9571Δ

CHAMBERS George E (Elaine) agt N Y Life Ins 1175 Green Acres Loop @ 6-2964Δ Ch Mark 10, Brad 8,

Tamara 3, Nick 1

CHAMBERS Harry K (Lulla M cook Depot Cafe) steward B P O E 433 W 4th 8-3404Δ

CHAMBERS Joe (Naydyne) emp Harlo Clifton Bldrs 1433 Santiam Rd Apt 7

CHAMBERS Madge Mrs (wid W L) 323 S Ferry Apt #3 8-8156Δ

CHAMBERS Ralph J (Julia D) pond man Simpson's Logging 130 N Sherman St @ 8-3403Δ Ch Joan 8,

Robert 7

CHAMBERS Thomas R (Irene) USA 1730 S Ellsworth 6-3479Δ Ch Thomas Jr 2

CHANCE Marna chem West Kraft Corp 966 Cleveland Lebanon

CHANDLER Alexia J studt 1295 Vine 8-8281Δ

CHANDLER BOB (MARIAN BKPR BOB CHANDLERS TEXACO) OWNER BOB CHANDLERS TEXACO

3522 S PACIFIC BLVD 8-7254Δ

CHANDLER Carolyn S 1295 Vine St 8-8281Δ

CHANDLER Edward E (Grace E) rtrd 1020 W 9th Ave @ 8-8392Δ

CHANDLER Murray M (Edith C asst librarian Madison Sch) emp Pacific Tel Co 1295 Vine @ 8-8281Δ

Ch Pamela 16

CHANDLER'S BOB TEXACO SERVICE STATION BOB CHANDLER, OWNER W PACIFIC BLVD & CALAPOOIA PHONE WA 8-7150

CHANEY Clarence D (Joyce) USAF 717 Broadalbin Ch Karen inf

CHAPEN Bryce M rtrd 3580 Dian Ave @ 6-4602Δ

CHAPMAN ELECTRIC ELECTRICAL CONTRACTOR, ELECTRICAL HEATING, ELECTRICAL FIXTURES, ELECTRICAL SUPPLIES GEORGE L CHAPMAN AND DOROTHY M CHAPMAN, PARTNERS 1422 E PACIFIC BLVD PHONE WA 6-1923

CHAPEN Francis "Bud" groc clk Foodtown Inc 3580 Dian Ave 6-4602Δ

CHAPEN HAROLD (MAE) OWNER HAROLD'S MOBIL 1520 S SANTIAM 6-2412Δ

CHAPIN Leon F (Lena M mgr Chapin's Log Cabin) owner Chapin's Log Cabin 1628 E Pacific Blvd @ 6-3002Δ

Chapin's Log Cabins Leon Chapin owner 1628 E Pacific Blvd 6-3002Δ

CHAPMAN Bob 4010 South Geary 8-3829Δ

CHAPMAN GEORGE L (DOROTHY M PTNR CHAPMAN ELEC) PTNR CHAPMAN ELEC 4010 S BERRY

@ 8-3829Δ CH LINDA 14

FOR COMPLETE TITLE SERVICE
WILLAMETTE TITLE COMPANY

INSURE SAFELY WITH OREGON TITLE INSURANCE CO.
 Personal and Prompt Service

229 West Third

WA 8-3360 - WA 8-3368

ALBANY ALPHABETICAL LIST OF NAMES

Page 125

- CHAPMAN Kent (Doris J clk Whiteside Hdwe) slsmn Victor's Feed & Seed 1340 W 14th Ave 6-4944.
 CHAPUT Albert G (Lena J kitchen emp Albany Gen Hosp) custdn St Mary's Sch & jan Ore Met Corp
 634 Waverly 6-2855. Ch Melvin 11, Calvin 5
 CHARLES Clem A rtrd 1335 Hood St 5-5043.
 CHARLESTON Lester F emp Camp Adair 1200 Salem #26
 CHARTRAW Gerald F (Marie E) 1605 Santiam Rd 6-4819. Ch Karen 7
 CHARTRAW Ron L (Marie) carp S D Case 3104 S Geary 8-3629. Ch Tami 1
 CHARTRAW Sherrill clk-typist State Tax Commission Salem 2410 S Hill 6-3616.
 CHARTRAW Terry D 1605 Santiam Rd 6-4819.
 CHASE Alice M ptrnr The Chase Orchard 2020 W Queen 6-2657.
 CHASE Fanny D ptrnr The Chase Orchard 2020 W Queen 6-2657.
 CHASE Fred E (Della) carp 125 N Columbus 5-3427.
 Chase Orchard The fruits & nuts Ruth T Chase Alice M Chase Fanny D Chase ptrnrs 2020 W Queen Ave
 6-2657.
 CHASE Ruth T ptrnr The Chase Orchard 2020 W Queen Ave 6-2657.
 CHASTEN James E (Beadie B) supvr Wah Chang Corp 1455 Center 8-9423.
 CHATTERTON Ruth K Mrs (wid H W) part time tchr 1090 W 15th Ave 8-9640.
 CHEEK Calvin D (Mavis D bkpr Plywood Prods) emp Simpson Lbr Co 3525 Circle Dr 6-3557.
 CHEESMAN Lelia G Mrs (wid Harry) sls clk Millers 1211 W Queen Ave 6-2679.
 CHEEVER Gilbert S (Selma P) conductor S P RR 1805 Old Pacific Hwy 6-2065.
 Chemco Incorporated fertilizer & chemicals P C Bird pres C O Schell v pres Marjorie C Bird sec -
 treas #605 S Main St 6-4166.
 CHESLEY Clarence N (Adeline H bkpr Chapman Elec) clk Bob's Superette 1525 Liberty St 8-7153. Ch
 Tommy 16
 CHESLEY Hazel F rtrd 1012 S Walnut 5-3159.
 CHESTER Jack N (Lavada R emp Nebergall's Meats) emp Plywood Prods Camp Adair 3545 Circle Dr
 6-2705. Ch Vada 4, Vida 2
 CHESTER Nelda M 1511 E 3rd Ave 5-7534.
 CHESTER Norman A (Bertha M) emp Charles Parker Constn Co Portland 4625 San Felicia 8 Ch
 Roberta 5, Claudia Mae 4, Geraldine M inf
 CHESTER Roy rtrd 221 W 6th 6-3490.
 CHILCOTTE Violet L 1038 E 10th 6-4709. Ch Kenneth 7, Carla 5
 CHILDS Mary Mrs rtrd 1406 E 6th 6-2736.
 CHILSON Roy V (Velma F) rtrd 408 Geary 6-3929.
 CHILTON F W (Myrtle A) brakeman S P RR 2210 S Hill 8-7328.
 China Grill restr Tom George Lee Lawrence 209 W 1st Ave 6-2481.
 CHITTICK William A (Elva) rtrd 1540 Umatilla St 8-9030.
 CHITWOOD Eva field examiner Linn County Assessors Ofc Salem
 CHLADEK Carl C (Emily V) carp Harlo Clifton 320 N Denver 6-2710. Ch John 17, James 12, Janice 10
 CHOATE Miles C (Edna M) rtrd 620 Chicago 5-7467.
 CHOLEWINSKI Eugene D (Alice C) foreman Pacific Power & Light Co 3225 S Ermine 8-9064. Ch
 Donald 11, Richard 2
 CHOWNING Noel (Margaret L cashier B & J Mkt) 503 S Chicago 8-7469.
 CHRISMAN Leon D collection teller 1st Natl Bank Albany Branch Rt 3 Bx 82 Scio
 Chrisman Realty Harry E Chrisman L R Chrisman ptrnrs 811 E Pacific Blvd 6-3063.
 CHRISMAN Harry E (Lena) ptrnr Chrisman Realty 353 S Burkhardt 8-3478.
 CHRISTENSEN Dennis R USA 2004 E Front 6-3331.
 CHRISTENSEN Douglas R (Rose E) trk drvr Albany Sand & Gravel 2004 E Front 6-3331. Ch Ron 14,
 Kathy 10, David 9, Susan 7
 Christensen Electric elec contracting Merl Christensen & Ida Christensen ptrnrs 429 E 2nd Ave
 6-2795.
 CHRISTENSEN Harold E (Audrey D) car loader Western Kraft 1070 W 13th Ave 8-8945. Ch Sharon 14
 CHRISTENSEN Harold M (Lois T) emp Christensen Elec 240 S Davidson 6-2722. Ch Preston 17,
 Christine 10, Larry 12
 CHRISTENSEN John R (Ruth A) studt Ore College of Education emp Christensen Electric 1110 E 30th
 Ave 6-4634.
 CHRISTENSEN Mirl (Ida ptrnr Christensen Electric) ptrnr Christensen Electric 1605 Old Pacific Hwy 8-
 7846.
 CHRISTENSEN Ron slsmn Union 76 Adah St
 CHRISTENSEN Steven studt 240 S Davidson 6-2722.
 CHRISTENSEN Thomas W (Thelma) emp Western Kraft Corp 545 Clover Ridge Rd 6-4978.
 CHRISTENSEN Carl A (Frances M tchr Lafayette emp Ore State College 1221 Takana St 6-3635.
 CHRISTENSON Carol F Mrs 1745 S Washington
 CHRISTENSON John R 1110 E 30th Ave 6-4634.
 Christian & Missionary Alliance Church Rev F M Aldrich pastor 4th & Ferry 8-3507.

- CHRISTIAN Leo J (Bobbie J) cement finisher Koch & Roth Co 1104 E 7th Ave 8-9612. Ch Kathy 3
CHRISTIANSEN Victor D (Judith emp Stokely Van Camp) emp Tektronix Co Beaverton Ore 3505 Adah
Ave 8-7556. Ch Stephen 3
CHRISTIANSEN Viola E Mrs (wid Victor) 3505 Adah Ave 8-7556.
Christie Birch Room cocktail lounge James H Christie owner 220 W 2nd Ave 6-9046.
CHRISTIE Constanline T (Marilyn A) emp Wah Chang Corp Rt 3 Bx 269 Scio
CHRISTIE Florence Mrs (wid Harley) 360 E 15th 6-4589.
CHRISTIE James H (Anna J) owner Christie Birch Room & owner Christie's Fine Foods 505 Lyon St
Apt 10 6-1746.
CHRISTIE Paul emp Christie's Fine Foods 505 Lyon St Apt 10 6-1746.
Christie's Fine Food James H Christie owner 220 W 2nd Ave 6-1639.
CHRISTOPERSEN Elmer C (Lola M) asst mgr Sears Roebuck & Co 3001 S Columbus 6-4636. Ch
Larry 13, Linda 11, Wayne 7
CHRISTOSON Bonnie 910 S Columbus
CHRISTOSON C D "Chris" (Frances A) emp Pacific Power & Light 910 Columbus 8-8730. Ch Ann 11,
Janet 10, Nena 6, Kellie 2, Kent inf
CHU Wei Y emp Wah Chang Corp 4292 Mc Kay Dr S Salem
- CHUCK & ART'S AUTOMOTIVE SERVICE AUTOMOBILE REPAIRING CHARLES
L MARTINAK, OWNER 442 W 1ST AVE PHONE WA 8-3531**
- Chuck's Richfield Charles Ruppert owner 1920 E Pacific Blvd 6-9061.
Church of the Brethren - Sunrise Community Rev Joseph E Campbell pastor 2140 South Hill St
Church of Christ 235 E 3rd Ave
Church of God Rev Jessie Smith pastor 9th & Hill 6-3825.
Church of God 15th & Takena
Church of Jesus Christ of Latter Day Saints Richard K Sellers branch pres 6th & Lyon St
CHURCHILL Bess mgr Christie's Fine Food 5055 Lyon Apt 5 8-8371.
CHURCHILL Curtis L owner Venetian Barber Shop 231 S Washington Apt 7
CHURCHILL Hugh M (Sylvia E) farmer 1948 S Marion 8-3126.
**CITIZENS BANK OF ALBANY BANK, LOANS DAN H BRENNEMAN, PRESI-
DENT; HOWARD R HICKAM, EXECUTIVE VICE PRESIDENT AND CASHIER;
CHARLES K MCCORMACK, VICE PRESIDENT; ROYAL A COX, ASSISTANT
CASHIER; JOSEPH D GALARNEAU, ASSISTANT CASHIER 1ST & ELLS-
WORTH PHONE WA 6-4221**
City Barber Shop Dave Layman Charles Ruppert pers 119 E 1st Ave
City Center Motel Elmer & Pearl Hampton ptmrs Pearl N Robertson mgr 1730 E Pacific Blvd 6-4203.
- CITY CLEANERS DRY CLEANERS FLORA E SCARBOROUGH, OWNER
960 W QUEEN AVE PHONE WA 8-7124**
- CLAASSEN Howard D (Faye E) tchr Albany Jr High 1526 S Oak 6-4827.
CLACK Edna E Mrs (wid Edwin) rtrd 340 N Clover Ridge 8-8360.
CLACK Galen E (Leila M) clk Erickson's Super Mkt 2720 E 3rd Ave 6-3705.
CLACK Wendel W (Emma M) millwright Plywood Prods 3749 Dunlap Ave 6-2061.
CLAPP Paul (Florence M) rtrd 1908 S Waverly Dr
CLAPP Warren C (Mabel wtrs Duck Inn Tavern) custdn B P O E 1605 Lawnridge St 8-8196.
CLARK Arthur D (Patricia L) emp Wah Chang Corp 3718 S Geary 6-4275. Ch Christopher 1
CLARK Arthur J (Jennie B) shovel opr Clark Sand & Gravel Corvallis 339 E 23rd Ave 8-9270.
CLARK Charles W metallurgist Bur of Mines 926 W 12th
CLARK Clifford C studt & farmer H R Olson 339 E 23rd Ave 8-9270.
CLARK Dale J (Avis B receipt Dr Mack) eng USA 1610 Park Terrace 8-7198. Ch Richard 17, Keith 14,
Larry 10
CLARK Dale S rte carrier USPO 120 W 6th Ave
CLARK Helen Mrs (wid Robert) bkpr Johnny Walker's 533 W 4th Ave 8-8620.
CLARK Ivan D (Lois A) switchman S P RR 630 W 6th Ave 6-3843. Ch Jerri 15, Donald 13, Jean 12,
Joy 12
CLARK Jean sec Bur of Mines 2525 E 4th Ave
CLARK Judy K wtrs Christie's Fine Food 222 E 1st Ave Apt 5
CLARK Larry W 750 E 12th Ave 8-9290.
CLARK Phyllis I 416 Chicago Ch Larry Kelso 9, Janet Kelso 7, Duane 1
CLARK Roy L emp Bose Bros 339 E 23rd Ave 8-9270.
CLARK Verna H Mrs (wid Olim B) 606 Baker 6-3386.
CLARK Wood C (Stella L) car loader Simpson Timber Co 3715 Knox Butte Rd 8-9866. Ch Dennis 16,
Steven 11, Ricky 5
CLAUDSON Tommie (Mary) mech eng Bur of Mines Corvallis
CLAUSEN Herbert R (Agnes E) rtrd 1430 W 7th 8-9814.
CLAUSEN Ruth 1029 W Queen Ave 8-7532.
CLAY Max A hbt tech Wah Chang Corp 4554 Fir Dell Dr Salem
CLAYBORN Ray 631 E 14th Ave 6-3333.
CLAYPOOL Roy E (Violet M typist Linn Pac Mech Contrs) mgr Linn County Amusement Co 3170 E
15th Ave 6-1956.
CLAYTON Lavina Mrs 1705 Front 8-7643.
CLEARWATER John C 1537 Santiam Rd 6-1659.
CLEAVES Margaret I clk Title & Trust Co 526 Broadalbin 8-8131.
CLEEK Charles C (Fern F) rtrd 304 Baker 6
CLEEK Leora rtrd 1948 S Marion 8-3126.
CLEGG R T (Charlotte R) 1520 Umatilla St 6-4037. Ch Thomas 16, Kenneth 13, Linda 11, Roger 2
CLELAND Charles A (Elvern A clk USPO) eng aide Bur of Mines 3010 Santiam 6-1803.



OPS
BLUE SHIELD

JACK PEARCE INSURANCE

225 S. BROADALBIN

WA 8-3333



YOUR AGENT
SERVES YOU FIRST

ALBANY ALPHABETICAL LIST OF NAMES

Page 127

- CLELEN Lottie G Mrs (wid Ben) 417 S Lyon Apt #7 8-7339.
- CLEM E ELDON (ZELMA) OWNER COAST-TO-COAST STORE 130 PICARDY LANE 8-9182. CH COLLEEN 12
- CLEM Ida Mrs (wid Earnest) 228 E 6th Ave 8-9244.
- CLEMANS John H (Virginia K) emp Hub City Plywood 855 Chicago 6-4775. Ch Michael inf
- CLEMANS Robert H (Lorraine E) Inotypist Van Dahl Pub Inc 621 E 14th 6-1246. Ch Roberta 15
- CLEMENT Harold J (Gayle owner Gayles Cafe) owner John's Radio Communications 1833 E 2nd Ave 8-8114. Ch Gary 15
- Cleo's Pop Corn fountain Cleo Foglesong owner 225 1/2 W 1st Ave 6-9147.
- CLEVELAND Archie D (Marjorie) appraiser Linn County Assessors Ofc Brownsville
- CLIFTON HARLO BUILDERS GENERAL CONTRACTORS HARLO J CLIFTON, OWNER 1433 SANTIAM RD PHONE WA 6-2747**
- CLIFTON HAROLD J (MARY E) OWNER HARLO CLIFTON BUILDERS & OWNER APT HOUSE 1433 SANTIAM RD 6-2747. Ch TERESA 12, PATRICIA 11, BILL 9, JIMMY 7
- CLIMER Jay G (Paula G) mech Wah Chang Corp 1-34 E 4th Ave 6-3439. Ch Danny 5, Pamela 6, Allan 9, Vickie 10, Steven 13
- Clinic Building 306 S Broadalbin
- CLITES Philip G (Ragnhild G) mech eng Bur of Mines Silverton
- CLODFELTER Amanda 2853 Salem Rd
- CLODFELTER Melvin L 1028 E 6th Ave 6-2355.
- CLOUGH Jess W (Betty J domestic State Motel) trk drvr Stambaugh Wallace Oil Co 225 Ermine 6-1888. Ch Diana 16, Robert 14, William 9
- CLOUGH Lena Mrs (wid Thomas) 170 Lake 8-3626.
- CLUDARE Dorothy emp Albany Bowling Lanes
- CLUM Elmer F (Laura Lee) lab machinist U S Bur of Mines 1610 Bonney St 8-3489. Ch John 13, Ted 11
- Clunes Dr James L (Verla) optometrist Albany Vision Clinic (Ofc) 425 W 2nd Ave 6-1541. (Res) 3207 S Denver 6-3554. Ch Lindsay 6, Bradley 4, Janell 2
- CLUTTER Willis J (Pauline E) rtrd 734 Elm 6-2920.
- CLYBURN H G mgr Harry's Premium Food Plan
- COAST-TO-COAST STORES HARDWARE, PAINT, AUTOMOBILE SUPPLIES, HOUSEWARES E ELDON CLEM, OWNER 330 W 1ST AVE PHONE WA 6-3036**
- COATES Nellie Mrs (wid Alton B) 438 W 9th Ave 8-7191.
- COATES Nellie F Mrs (wid Van) rtrd 104 W 3rd Thompson Apt #6 8-3242.
- COBB Eldred T (Edith M) acct Bowers Davis & Hoffman 215 Fulton 8-7989. Ch Danny 6, Candace 10
- COBB Jack A apprentice McKnight Printers Salem
- COBB John C (Mary M) chem eng Wah Chang Corp 620 W 5th Ave 8-8304. Ch Eileen 13, Charles 10, Roger 7
- COBERT Gus (Mildred L) pole peeler Joslyn Mfg & Sapp Co 219 S Davidson
- COBURN BILL E (IRENE V PRES LINNCO ELEC CO) PRES LINNCO ELEC CO 3035 S LIBERTY 6-1207. CH LINDA 10, WILLIAM 8, WANDA 8
- COBURN Evelyn Mrs (wid William) 1520 Maple St 8-5529.
- COCHELL William (Ovella M) rtrd 306 N Pine St 8-7459.
- COCHENOUR Charles 2114 S Main 6-1423.
- COCHENOUR Morris O (Carmen E) emp Three Sisters Plywood 2114 S Main 6-1423. Ch Darlene 15, Donald 13, Mike 7, Johnnie 4
- COCHRAN Dale 518 W 2nd Ave
- CODDINGTON Gene L (Helen L) owner Albany Trampoline Park 1308 Umatilla St 6-3960. Ch Ronald 15, Roger 3
- CODDINGTON Mary E Mrs (wid James) 1204 E 7th 6-1677.
- COE Florence B owner Rooming House 230 S Ellsworth 6-3190.
- COFER Hubert M (Linda M) emp Wood Fibreboard Co 1630 S Main 6-4843.
- Coffee Wayne E (Jeanne) atty & ptrnr Albany Pbg & Htg (Ofc) 400 W 1st Ave 6-1732. (Res) 3045 S Liberty 8-8691. Ch Kathryn 13, William 12, Jeffery 8
- COFFEY Arthur L Jr (Danette instr Danette Sch of Dance) emp Hub City Plywood Corp 1350 W 7th Ave 6-4303. Ch Sharri Lynn 2, Terry Joe 1
- COFFEY Charles T (Doris M) foreman Wood Fibreboard Co 3408 S Geary 6-3566. Ch Vincent 7, Jana L 6, Julie 4
- COFFIN Grace M 1655 W 14th St 6-3697.
- COFFIN William R (Jean M) foreman Hub City Plywood Corp 1655 W 14th Ave 6-3697. Ch Barbara 17, Donald 15, Kenneth 13, Michael James 11
- COGAN Edward (Rose A) chem Bur of Mines 2130 E 34th Ave 6-3948. Ch Cheryl 6, Johnathan 4, Michael 1
- Coineo Laundry 433 E 2nd Ave 3-6995.
- COLBERT Arthur Jr C (Ella M) ship clk Plywood Prods 1319 S Jackson Ch Jeana 11, David 9, Sharon 8, Steve 7

- COLBERT Arthur C Sr (Birdie) rtrd 1502 S Jackson @ 6-3631 Ch Duane 16
COLBERT Gus (Mildred L) pole pealer Joslyn Mfg & Supp Co 210 S Davidson @ 8-3122 Ch Susan 2
COLBERT Jesse L (Violet L) emp Simpson Timber Co 4350 Knox Butte Rd 8-7167 Ch Michael 11,
Timothy 10, Bryan 6, Jimmie 3
COLBERT Lyndel (Phyllis) slsmn Standard Oil Co 612 E 14th Ave Ch Rene inf
COLBERT Will R (Denise M) emp Plywood Prods 320 N Alco Ch Daniel 4, Terry inf
COLE Harry (Myrtle) rtrd 1525 Walnut St @
COLE Harry Jr (Lauretta E) warehouse man Hudson House Inc 617 W 6th @ Ch Karen 8, Ricky 6
COLE Tillie Mrs (wid Ernest) 1055 E 19th @ 6-3275
COLES Pearl 336 E 1st Ave Apt 2
COLEMAN John J back tender Western Kraft Corp 1984 N Commercial Salem
COLLIER Ira D (Anna) rtrd 3720 Spicer Rd @
COLLINS Bernard F rtrd 119 S Ellsworth Apt #6
COLLINS Charles R 3585 Bernard Ave 6-2036
COLLINS David I (Gertrude M emp T & R Restaurant) emp Coquille Valley Lbr Co 3577 Bernard Ave @
6-2036 Ch Dale 16, Kathryn 15, Rose Anna 13, Shirley 12, Judy 10, Thomas 9
COLLINS James H (Dorothy Y rep Beauty Counselor) backtender Western Kraft Corp @ 6 Salem Ave
Trlr Space 34 @ 6-1649 Ch Lillian 9
COLLINS John (Joyce emp Artcraft Photo) 121 E 4th Ave Apt 5
COLLINS Pete L 3585 Bernard Ave 6-2036
COLLINS ROYAL H (ERDINE C) MGR U S NATL BANK OF PORTLAND ORE ALBANY COMMUNITY
BRANCH 921 S WASHINGTON @ 8-3508
COLLINS Wade W (Edna) deputy Sheriff's Ofc Linn County Lebanon
COMMONS Ethel Mrs (wid Harry) 740 W 11th Ave @ 8-7457
COMPTON Clifford C (Merle E) mtce State Hwy Dept 1715 S Washington @ 8-9163 Ch Velma Diane
Compton 11
COMPTON Evelyn B 1715 S Washington 8-9163
CONANT Delbert E (Ethel B sec Fortmiller-Fredericksen Funeral Home) asst mgr Standard Sta
1050 W 15th Ave @ 8-8155 Ch Patricia 12, Marie 8
CONARD JAMES R (HELEN B) PTNR VALLEY SERVICE 1150 W 25TH AVE @ 8-9180 CH CLAUDIA 14,
JAMEY LOU 12, JIM 9
CONARD Jean Mrs 1205 E Pacific Blvd Ch Denzel 6, Cleto 4, Clarie 2, Jesse inf
CONRAD JOHN C MGR TWIN OAKS MEMORIAL GARDENS 427 E 1ST AVE SHERIDAN APTS
8-9625
CONDON Gerald mgr Serv Sta 1200 E Salem #8 6-2426
CONFORTH AL (JESSIE) PTNR AL-RAY MOTEL
CONGDON Agnes L 1200 Salem #9 8-7102 Ch David Krieger
Congregational Church of the Valley 1936 Grand Prairie Rd 6-3534
CONLON Helen R Mrs 1340 Marion St 6-1866 Ch Robert 9, Ricky 6
CONN Harvey C rtrd 218 E 4th Ave @ 8-3256
CONNAWAY G M (Frances E) physical science techn Bur of Mines 1029 W 15th Ave @ 6-1858
CONNELL REV EUGENE B (CARLA E) PASTOR ST PETER'S EPISCOPAL CHURCH 1033 E 24TH @
8-8359 CH EUGENE 7, PAUL 5, ELIZABETH 3
CONNER David L (Alice) mtce Wah Chang Corp 3285 E Salem Ave @ Trlr 8-9615 Ch David L Jr Inf
CONNESS Earl (Grace M) mtce Sch Dist #5 1035 S Main @ 8-8168
CONNET Carl H (Hattie V) rtrd 2305 Salem Ave @ 6-2804
CONNOR Arlie B (Violet F) carp 1060 E 18th Ave @ 8-7333
CONNORTON Frank W (Ollie) fireman Western Kraft Corp 2320 South Hill @ 6-3723 Ch David 7, Bryan
5, Clifford 4
CONRAD Loy E (Rosalie D) 2112 S Main 6-4940 Ch Kenneth Loy 1
CONRAD Robert R (Virginia) trk drvr L B Neet Distr Co 2333 South Oak St 8-8426 Ch Larry 11,
Glen 9, Carol 7, Janet 6
CONRADY Lloyd P (Alma M) rtrd 4734 Knox Butte @ 6-4951
CONRADY William V (Christina A) switchman S P RR 4860 Knox Butte @ 8-8511 Ch Claudia 15,
Michael 13, Emily 11, Gloria 8, Evelyn 6
CONSER Aileen cook Lacombe Ore
CONSER Dee 2853 Salem Ave
CONSER Rocky O rtrd 1510 Takena St 6-3089
Consolidated Freightways Dave Cavanagh terminal mgr 740 W 29th Ave 6-4461
Continental Pacific Trailways bus depot Martin Riesen Carla Ostrom co-managers 822 S Lyon St
8-3515
COOK E W (Dorothy) emp Hoflich Fred RI Est 435 Burkhart 6-3379
COOK Elaine M Mrs tchr Albany Union High Sch 1029 W 16th Ave 8-7652 Ch Susan 14, Charles 9
COOK Everett R (Iona A) custdn USPO 1035 W 8th 8-7292
Cook Dr Harlan W (Evelyn M) chiropractor (Ofc) 905 W Queen Ave 8-8262 (Hm) 1625 Walnut
8-8262
COOK Harold T (Jennie L) wldr Wah Chang Corp 1110 E 23rd Ave @ 6-2128
COOK James R (Geneva A) emp Edward Bros Saw Mill 2435 Salem Rd @ 6-3091
COOK Jennie C Mrs (wid Wm) 1029 E 3rd Ave @ 6-1497
COOK Thomas H (Caroline M) rtrd 1535 S Jackson @
COOKE Rose H Mrs (wid Wm W) 904 Chicago
Cooley - Dentists Dalton L Cooley M R Cooley dentists 710 Elm 8-9633
COOLEY J R (Lois J) emp Western Kraft Corp 1075 E 19th Ave 8-7051 Ch Ronald 10, Rodger 7
COOLEY Lois Cockerline Mrs (wid Harry W) 815 Broadalbin 6-2655
COOLEY Dr Monroe R (Vernita W) dentist 607 Broadalbin 8-9538
COOLEY Warren R (Lucile W) patrolman Waverly Sch 1540 Liberty St @ 6-2936

Ditch Digging
& Leveling
Grading with
Small Cat
Cesspools &
Basements
Pumped

Serving Linn County Since 1946

Drain Lines Installed
All Installations Approved
by the Board of Health

RAY'S SEPTIC TANK SERVICE

SEPTIC TANK SPECIALISTS
*Commercial *Industrial *Residential For Free Estimates Call
CONSTRUCTION... MODIFICATION WA 8-8331
SEWERS INSTALLED

Rt # 3, Box 893 County Farm Road Albany, Oregon



ALBANY ALPHABETICAL LIST OF NAMES

Page 129

COOLEY William M emp Western Kraft Corp 1725 South Ferry 6-2462Δ
Cools Refrigeration Lloyd Cool owner 220 E 2nd Ave 6-4042Δ
COOMBS Darwin C (Dorothy) drvr slsmn Carter Distr Co 1630 Highland Way Corvallis
COONROD Joyce bkpr 1st Natl Bank 2914 S Geary St 6-1382Δ
COONROD Richard studt 2914 S Geary 6-1382Δ
COONROD Robert emp Albany Frozen Foods 2914 S Geary 6-1382Δ
COOPER Arlie B Jr emp Wah Chang Bx 95 Jefferson
COOPER Barbara D sec Wah Chang Corp 2601 E 4th Ave 6-4740Δ
COOPER Cuthbert C (Alice) rtrd 1201 Elm St @ 8-3130Δ
COOPER Edward C (Mary E) servcmn Sears T V Serv 1503 W Queen Ch Laura 7, Lonna 5
COOPER Florence M rtrd 540 W 6th Ave @ 8-9133Δ
COOPER Jay W (Louise H) rtrd 640 W 12th @ 6-2625Δ
COOPER Maurice C (Betty bten 4-Corners Bty Shop Salem) foreman Wah Chang Corp 3513 Ermine @
6-3752Δ Ch Judy 13, Janet 5
COOPER Nova M (wid Wayne) owner Cooper's Dressmaking & Alterations 1027 E 7th Ave @ 8-7200Δ
COOPER Russel H rtrd 1235 N Albany Rd
COOPER William C shovel opr Linn County Shop Shedd
COOPER William R bridge constn Linn County Shop Bronsville
Cooper's Dressmaking & Alterations Nova Cooper owner 1027 E 7th Ave 8-7200Δ
COOVER Arthur A (Nona N) opr eng Warren Northwest Inc 635 Geary @ 6-3450Δ Ch Terry 16
COOVER Francis R (Lela M) emp Warren Northwest Inc Portland 2145 S Hill 6-3665Δ
COPELAND Earl (Dora K) 1200 Salem No 24
COPELAND Eric A Mrs (wid Joseph) tchr 340 S Burkhart @ 8-9127 Δ
COPELAND J W OWNER J W COPELAND YARDS PORTLAND

COPELAND J W YARDS BUILDING MATERIALS AND SUPPLIES J W COPE- LAND, OWNER; EUGENE CREECH, MANAGER 415 E 1ST AVE PHONE WA 6-1525

COPELAND Mark (Elizabeth) phys met research Bur of Mines Corvallis
COPENHAVER Robert C (Carley J sec KABY) owner Copenhaver's Union Oil Serv Sta 1180 W 24th Ave @
8-9177Δ Ch Candace 9, Patrick 7
Copenhaver's Union Serv Robert C Copenhaver owner 1915 E Pacific Blvd 6-9017Δ
COPSEY Anna S Mrs 1017 E 5th Ave @ 6-4641Δ
COPSEY Bernard J (Marlene) opr Wah Chang Corp 917 Fulton @ 6-3660Δ Ch Michael J 2, Ronald J inf
COPSEY John glazer Albany Glass 1017 E 5th Ave @ 6-4641Δ
COPSEY Max E (Rosalie E) carrier USPO 345 S Burkhart @ 8-8256Δ Ch Sharon 16, Barbara 12,
Mary Jane 9
COPSEY Richard L USAF 345 S Burkhart 8-8256Δ
COPSEY Woodrow J (Mildred W dsptchr Friendly City Cab Co) 1017 1/2 E 5th 8-9787Δ
Coral Gardens Trailer Village Claude Bird owner 1200 E Salem Ave 6-4520Δ
CORBETT Floyd Jr (Kay) atndt Loren Wagener Shell Serv 1620 S Sherman @ 6-3821Δ Ch Kelly 2,
Keith inf
CORBIN Allen S (Roberta) mach Ore Met Corp 917 Waverly @ 8-7675Δ Ch Linda 5, John 3
CORDER James V (Ruth E) emp Gilbert Logging Co 2325 S Hill @ 8-7612Δ Ch James Richard 17
CORDLE Francis M (Letta Mae) pondman Cascade Plywood Lebanon 350 Charlott @ Ch Evelyn A 13,
Robert V 9
CORDLE Schuyler (Betty L checker Erickson's Mkt) custdn Sunrise Sch 1690 S Main @8-9148Δ Ch
Linda 14, Edward 10, Michael 8
CORKE Henry T (Ava R) rtrd 413 E 5th Ave @ 8-9194Δ
CORNELIOUS Bob E (Penny K) core feeder Hub City Plywood 1225 Chestnut @ 6-2473Δ Ch Rita 8, Jerri 7
GORNELIOUS Charles D (Donna J) pressman Democrat Herald 2310 E 8th 6-1467Δ Ch Eva J 12,
Michael V 6
CORNELL Alda M Mrs (wid Hugh) 2019 W 17th St @
CORNELL William (Gloria) plbr Albany Pblg & Htg St Rt Silverton
CORNETT Harold H (Ila Fern) condn S P & S RR 2521 Grand Prairie Rd @ 8-3168Δ Ch Kenneth 15,
Elaine 13, Harold P 11, Susan 10
CORNETT John A (Cora M cook Red Hot Cafe) livestock dlr 1130 E 14th Ave @ 8-8379Δ
Cornet Store variety store Don Carmichael mgr 145 W 2nd Ave
Cornet #138 Mrs Russell Graves mgr 816 Burkhart
CORSEY Alda Mrs slselk Burch's Fine Footwear 1211 W Queen Ave 6-1634Δ
COSLER Claude F (Velma M emp U S Natl Bank Albany) slsmn William's Bakery 2119 S Marion @ 8-9698Δ
Ch William 14, Sandra 13, Cynthia 4
COSLER J Gilbert (Ina V) 815 S Thurston @ 8-7141Δ
COSTELLO Clair (Joyce E ptrnr Motel Victoria) emp Murphy Logging Co 2245 N Pacific Blvd 6-4492Δ
Ch Guy 14, Clair Emory 5

- COSTON Howard (Edna meat wrapper Erickson's Super Mkt) ship clk Wah Chang Corp 121 E 4th Ave Apt 1 6-3009.
- COTE Elric L. (Clarice) warehouseman Hudson House 2708 S Hill 8-9403. Ch Vickie 14, Connie 9, Jean 5
- COTTER Guy H (Helen L) clk USPO 417 W 11th 6-2508.
- COTTER Hazel 1521 E 3rd Ave 6-2847.
- COTTERMAN Jack L opr hlpr Wah Chang Corp 337 E 16th Ave
- COTTRELL Newton F (Margaret R) carp 3520 David Ch Rickey 11
- COUDARE Arthur F (Dorothy L emp Albany Bowling Lanes) emp Cascade Plywood Lebanon 956 S Geary 6-4152.
- COUDARE Schyler E USN 956 S Geary 6-4152.
- COUGHLAN Lydia Mrs (wid Arthur) 715 Elm 8-9342.
- COULOMBE Alice Mrs W (wid Paul) 125 E 6th Ave 6-2592.
- COUNTS R F rtrd 1600 Takena St 6-4715.
- COURTESY CORNER SERVICE STATION NICK H BOTHMAN AND VEDA E BOTHMAN, PARTNERS 1515 S CALAPOOIA ST PHONE WA 8-8264**
- COVALT James P (Isabel J ptrnr Shakey's Pizza Parlor) 2745 S Shore Dr 6-3658. Ch Patricia 12, Fred 10, Jimmy 6, David 3, Lois Jane 1
- COVELL Arzella R 414 W 5th Ave
- COVEY Belva Mrs (Home R; Extension Agt Linn County 1408 Broadway St 6-2844.
- COVEY John L (Lucile G) glue checker Simpson Plywood 127 N Main St 6-4494.
- COVEY Wilburt E fireman City of Albany 110 E 6th St
- COWAN Breitta payroll clk U S Bur of Mines 2108 E Front
- COWAN Francis D (Carol) fireman mtee Bordens Co 1925 W 16th 6-1617. Ch Cheryl 5, Robert 3, Russel 2
- COWART L D (Pearl M) plant supt Stokely Van Camp 555 Burkhardt 6-1756. Ch Barbara 12
- COWDREY Luke (Violet mailing clk Van Dahl Publication Inc) 1333 E 1st Ave 8-3521.
- COWGILL Annette W Mrs (wid T G) 505 Montgomery 6-1939.
- COWGILL James R studt Denver Univ 505 S Montgomery 6-1939.
- COX Archie H patcher Simpson Plywood 2219 South Jackson 6-1335.
- COX Arthur K emp Wah Chang Silverton
- COX Bobby L (Delores D) mgr Standard Stations Inc 1930 S Tudor Way Ch Sherry 9, Diana 8, Patrick 2
- COX Claude appraiser Linn County Lebanon
- COX Constance J Mrs wtrs Tops Restr & Lounge 245 S Fulton 6-1993. Ch Terence 7, Martin 5
- COX Darrell (Jo Ann) trk drvr Sites Silverwheel 1079 W 15th Ave 6-4842. Ch Brian inf
- COX Euclid (Jennie clk C C Store) custdn BPOE Club 910 Ermine 6-3202.
- COX Fay bkpr Cummings Transfer 3246 Salem Ave Space 27 6-4134. Ch Ronald 10, Tommy 8
- COX Forrest owner Garage Work Shop Storage Garage
- COX Foster W rtrd 638 E 5th Ave 6-1908.
- COX George W (Edna M bkpr W & D Firestocn) press opr Plywood Prods 1804 E 2nd Ave 6-2891.
- COX Gerald D (Billy M R N Albany Gen Hosp) tech Adams Dental Lab Salem 1320 S Washington 8-3290. Ch Martin 8, Barbara 5, Joyce 4
- COX Glenn W (Marjorie I R N Albany Gen Hosp) farmer 705 W Queen Ave 8-7987.
- COX Harvey O (Grace M) rtrd 2219 South Jackson 6-1335.
- COX James emp Fortmiller Fredericksen Funeral Home 420 W 3rd Ave
- COX John R (Mildred E) supt Albany Union High Sch 3215 S Lawnridge 8-9533.
- COX Marlin L (Martha J) core layer Corvallis Plywood 825 E 2nd Ave 8-7214. Ch James 4, Jeannette 3
- Cox Marvin I (Katherine) public accountant (Ofc) 225 W 3rd Ave 6-2609. (Res) 1150 W 24th Ave 8-3493. Ch Jeffery 13, Joe 10
- COX Maurice G (Darlene) emp Simpson Plywood 2105 E 1st Ave 8-9119. Ch Gary 13, Jackie 12, Janice 6
- COX Raymond (Maxine teller Citizens Bank of Albany) owner Cox Repair Shop 915 E 5th Ave
- COX Robert L (Luella M) emp Benton Lbr Plywood 1405 E 30th Ave 8-8695.
- COX Rolland C (Lillie B, dlr Stanley Prods) emp Plywood Prods 425 N Chicago 8-9407. Ch Jerry 15, Lila 12, Stacy 10, John Groenjes 12, Pamela Groenjes 10
- COX ROYAL A (MARYLEA BTCC) ASST CASHIER CITIZENS BANK OF ALBANY 1130 SHADY LANE 6-2327. CH STEVEN 13, SUSAN 3
- COX Steven G emp Three Sisters Plywood 2015 Tudor Way
- COX Victor I (Bernice) emp Hub City Plywood Corp 2015 Tudor Way 6-3729. Ch Steven 17
- Cox's Repair Shop automatic transmission Raymond Cox owner 120 S Jackson 6-4613.
- COYKENDALL Ivan (Ruth nurse Corvallis Clinic) bldg contr 1245 Vine 6-4927.
- COYKENDALL KENNETH P (HAZEL E) REGIONAL MGR ALBANY PROPANE GAS CO 1620 W 27TH AVE 8-3702.
- COYKENDALL Olga studt Seattle Pac Wash 1620 W 27th Ave 8-3702.
- COZAD John M (Anna) rtrd 706 S Fulton 6-2940.
- CRAFT Donald W (Yvonne) furnace opr Wah Chang Corp 805 W 36th 6-4991.
- CRAFT Hilda D (Phyllis L) emp D E Nebergall 300 S Ermine 8-8835. Ch Laura 3, Lance 1
- CRAIG Bill rtrd slsm Davidson's Bread 222 E 1st Ave Apt 22
- CRAIG Neal E Jr (Patricia recept Albany Gen Hosp) 825 W 5th 6-4929. Ch Christopher 2
- CRAIG RUTH J MRS (WID NEAL E) PTRNR SNOWPEAK DAIRY 425 W 11TH 6-2081.
- CRAIG Susan J studt 425 W 11th 6-2084.
- CRAIG Wilbur E (Fern emp Erickson's Super Mkt) 1712 Water 6-2877.
- CRANE A Roy ptrnr Town Tavern
- CRANDALL Robert C (Gladys F clk Safeway) dryer Simpson Plywood 1530 Takena 6-3444. Ch Jacob

CRANE Dorlin (Cecelia) rtrd 610 Chicago 8-7625.
 CRANE William J (Billie) trk drvr Jacobs Trkg 522 S Calapooia Apt 3 Ch Donna 14, Judy 17, Janet 9
 CRAPE Adam (Genevieve wtrs Sharon's Foods) owner Adams Valley Serv 2915 S Columbus @ 6-1465.
 Ch Arnold 17, Judy 13, Tommy 8
 CRAPE Calvin C (Darlene M) farming Ray Whitman 1540 W 12th St
 CRAWFORD C Leonard (Charlotte I) parts mgr Ralston Motors 1420 Oak St @ 8-8169. Ch Linda M 13,
 Patricia D 12
 CRAWFORD Chester A 1537 Santiam Rd 6-1659.
 CRAY Alvin J (Louella F) mach Wah Chang Corp 591 W E St Lebanon
 CRAY Franklin J (Myrtle E) precision wkr Wah Chang Corp 2760 Stolz Hill Rd Lebanon
 Creative Builders Inc bldg contr & designer Frank Merrill pres Wayne Coffee sec - treas
 P O Bx 295 229 Fairway Dr 6-1690.

CREDIT BUREAU OF ALBANY COLLECTIONS, CREDIT REPORTING CARL B BURGESS, MANAGER 115 E 1ST AVE PHONE WA 8-3351

CREECH EUGENE (JOYCE) MGR J W COPELAND LUMBER YARDS 1317 E 30TH AVE @ 8-7797. CH TRUDI 6, PATTI 3
 CREIGHTON Samuel J Jr (Rudy) emp Wah Chang Corp Rt 1 Bx 322 Lebanon
 CRENSHAW Donald (Fern) slsmn Hollywood Auto 1143 W 12th Ave 8-3790.
 Crest View Ambulance Service Ray Reid owner 908 S Lyon St 6-3355.
 CREVELING Bert (Liza M) rtrd 640 W 4th Ave @ 6-4737.
 CRICK Ralph (Carol V) owner Ralph's Furnace Cng Serv 1017 E 31st Ave 6-2155. Ch Georgie Joyce 17
 CRINELLI Pete (Kitty) emp Howard Cooper Corp 327 S Jefferson 8-8820. Ch Kitty Sue 6, Linda, Anna,
 Marie, Tony, Chucky, Peter John
 CRISPIN Louis E (Lois M reg nurse Sunset Manor) owner Crispin Well Drlg 745 W Queen Ave @ 6-4850.
 Ch Janice M 6, Jimmy 4
 Crispin Well Drilling Louie Crispin owner 1819 S Washington
 CRITES Mabel E Mrs (wid Raymond) 1300 Lakewood Dr @ 8-8435.

CRITES TIRE CO TIRES AND RECAPPING LLOYD TEMPLETON, OWNER; WILLIAM "BILL" LLOYD TEMPLETON, GENERAL MANAGER 1ST AVE & BAKER PHONE WA 6-2402

CRITZ Virgil E emp Wah Chang Corp Rt 2 Bx 33A Philomath
 CROCKEL Dale C (Gaye) app lineman Pac Power & Light 315 S Clay
 CROCKER Alva C (Emily dental asst & recpt Dr R L Arthur) agt Pac Power & Light 1650 S Thurston @ 6-1686.
 CROCKER Dale C (Doreen G) emp Pac Power & Light 315 S Clay @ 8-9372. Ch Kim 5, Mike 6
 CROCKER Everette L emp Hub City Plywood 530 E 13th Ave @ 8-3671.
 CROCKETT James F (Victoria E reg nurse) opr Wah Chang Corp 1140 W 12th 8-9519. Ch Carol 15,
 Jerry 13, Peggy 11, Mike 9, Joe 7
 CROENI Jack G (Betty) phys met Bur of Mines Corvallis
 CROISANT Charles G (Ida M) rtrd 245 N Denver St @ 6-3539.
 CROLEY Charles W (Clarissa) agt Guarantec Mutual Life 237 W 3rd Ave Salem 8-3485.
 CROMPTON Gerald (Brenda L bkpr Title & Trust Co) Corvallis
 CROMISE Ralph R (Greta E) consulting editor Democrat Herald 426 W 7th Ave @ 8-8181.
 CROOK Robert E (Harriet R) 1105 East 23rd Ave @ Ch Douglas 14, Barbara 7, Penny Sue 3
 CROOKS Earl W (Dorothy) slsmn Hofflich Rlty 435 S Burkhardt 6-3379.
 CROOKS Jay M (Shirley I) patrolman State of Ore 2524 S Waverly Dr @ 6-4085. Ch Jay 10, Timothy 8,
 Lean 5
 CROSBY Ethel O Mrs (wid Edgar) rtrd 1415 E Salem Ave @ 8-8122.
 CROSBY Gais E (Nora L) appraiser Linn County 2954 S Marion @ 6-2855.
 CROSBY James L (Kathryn J) clk Oregon Met Corp 1528 Santiam Rd 6-4611. Ch Linda 6, James 3
 CROSS W KENNETH (LOUISE R CLK THIRTY DRUG) PTRN THIRTY DRUG 1140 S CALAPOOIA @ 6-2980.
 CROUCH Evelyn J bten Mitzi Gray Bty Salon 231 Washington Zaloom Apt #2 6-3797.
 CROW Kenneth W (Lois I) tchr Jr High Sch 1150 W 12th Ave @ Ch Jeannie 9, Jimmy 7
 CRAWFOOL Percy owner Future Insulation Co
 CRUM ERNEST M (DOROTHY G PTRN ALBANY NATURAL FOOD STORE) PTRN ALBANY NATURAL FOOD STORE & CARP CREATIVE BLDG INC 1058 W 8TH AVE @ 6-2883. CH JOHN 16
 CRUME Cecil A (Faye) rtrd 3595 Bernard Ave @ 6-3819.
 CRUMP Alfred J (Mildred M) rtrd 4610 San Felicia @ Ch John 9, Kathleen 6
 CRUMPACKER James C (Julia G) rep Knapp Shoes 1620 E 1st Ave @ 8-8502.
 CRUSE Harvie L yard crew Western Kraft Corp 830 Columbus 8-7564.
 CRUSE Vernon A (Vallie I) electn apprentice 3560 Adah Ave @ 6-3117. Ch Darrel 9, Christina 8,
 Vernon Ray 7
 CUBBISON Ethel M Mrs (wid Hugh B) 3596 Bernard Ave @
 CUBIC Robert R (Loretta M) 3710 S Geary @ 8-8243.
 Cude John Builder John Cude owner 1436 Harder Lane 8-8498.
 CUDE John A (Bonnie L) owner John Cude Builder 1436 Harder Lane @ 8-8498. Ch Joy 11, Johnny 3
 CULBERTSON Alpha M Mrs (wid Oliver) 2109 E 1st Ave 6-1321.
 CULBERTSON Charles B (Alma S) emp Simpson Plywood 2109 E 1st Ave @ 6-1321.
 CULBERTSON Lawrence J (Henrietta) inspr Edwards Lbr Mill 115 S Chicago @ 6-4604. Ch Steven 11
 CULBERTSON Olen R bridge foreman Linn County Shop Buena Vista
 Culligan Water Conditioning Leonard L & Donna Fendrick owner 1821 S Pacific Blvd 8-9262.
 Culp Lexie L Mrs (wid Joseph) 523 S Ellsworth @ 6-2359.
 CUMMINGS Mr painter 532 E 2nd Ave #3

CUMMING'S TRANSFER & STORAGE MOVING AND STORAGE KENNETH G EDICK, PRESIDENT; RICHARD G HARPER, VICE PRESIDENT; ALVIN G LARSON, SECRETARY; RICHARD G HARPER, TREASURER 740 W 29TH AVE PHONE WA 8-3385

CUMMINS Dave L trk drvr Sites Silverwheel 505 Tangent Lebanon
CUMMINS Pearl E Mrs clk Day - N - Nite Grocery 420 E 5th @ 6-2458Δ Ch Robert 15, Kathryn 13
CUNNINGHAM Alta J Mrs (wid John H) 640 E 1st Ave 8-7605Δ
CUNNINGHAM Claude L (Loretta A) dryer grader Hub City Plywood 432 Jefferson Ch Rhonda 1
CUNNINGHAM George F Jr (Elizabeth M) mach Wah Chang Corp 2030 E Front @ 6-1933Δ Ch Gary 11, Gerald 9
CUNNINGHAM Henry M (Mary A) 2709 S Burkhart @ 6-4916Δ Ch M J 16
CUNNINGHAM Kenneth (Elsie special achievement tchr Central School) Rt 2 Scio
CUNNINGHAM Velma rtrd 432 S Lyon #6
CUNNINGHAM Walt L studt 2709 S Burkhart 6-4916Δ
CURRAN Harry (Martha S hostess Western Kraft Guest House) rtrd 830 W 5th @ 8-9658Δ
CURRIER Leonard E (Elizabeth M) emp Albany Bag Co 1020 East 21st @ 6-2338Δ Ch Christine 13, Leonard 9, Janis 4
CURRY Charles C (Lucille P) rtrd 955 S Geary @ 6-3193Δ
CURRY Homer (Jewel S tchr Crawfoot Sch) mgr Curry's Serv 1645 W 13th Ave @ 6-3639Δ
CURRY Merle 921 S Ellsworth 6-2384Δ
CURRY Ruth L Mrs (wid Cleetus R) 725 E 5th @ 8-8547Δ
CURTEMAN Robert V (Marilyn A) dlr Oregonian Newspaper 1730 W 16th St 6-4186Δ Ch Robert 3, Ronald 2, Richard inf
CURTIS Alberta M Mrs (wid Ira E) 3460 Earl Ave @ 8-9749Δ Ch Jack 15
CURTIS Clarence A (Ruth H) ind eng Pacific Power & Light 627 Broadalbin 8-3621Δ Ch Iris Esau 17, Karen Esau 15
CURTIS DEAN L (VIOLA)PTNR FREEWAY BOWL 328 E 5TH AVE @ 6-4789Δ
CURTIS Della M Mrs (wid Chester A) 708 Takena St @ 8-3686Δ
CURTIS Ida Mrs (wid Jay) rtrd 1329 Elm St @ 6-4160Δ
CURTIS Robert L (Beverly A) agt Gen Adj Bur 920 Fulton 6-3818Δ Ch Bradley 6, Terri 4
CUSHING Larry E studt 2116 Waverly Dr 8-9022Δ
CUSHING Richard J (Erma I) emp Simpson Logging Co 2116 Waverly Dr @ 8-9022Δ Ch Marian 15
CUTLER James E (Arlene M) pro cont Ore Met Corp 1815 E 32nd Ave
CUTSFORTH DAVID H (RUTH) SEC & TREAS NISSEN MOTOR CO 2815 S PARK TERRACE @ 8-9401Δ
CH DAVID JR 14, LEE 12, THOMAS 11, CECELIA 7
CUTTS Arthur K (Minnie H) owner Cutts Constn Co 1060 W 15th St @ 6-1832Δ
CUTTS Harvey V (Audrey W tchr Dist #5) carp Claude Buerze Contr 1175 W 25th Ave @ 6-4049Δ Ch Jo Ann 13, Nancy 12, Mark inf
CYRUS Darrell R (Rose M) trk drvr Wimer Logging Co 1415 E Salem Ave @ trlr 8-9471Δ
CZECH Stanley F (Ora Lea) prin Albany Union High Sch 1190 W 24th Ave @ 8-8268Δ Ch Sally 14, Debra 7

D

DAEHNERT Charles C (Mabel R) rtrd 106 N Cleveland St @ 6-3217Δ
DAHL Bruce N (Sophie M) carp Ned Northey 115 N Geary 6-4087Δ Ch Mary 14, Bruce 6
DAHL Eugene D USA 115 N Geary 6-4087Δ
DAHL Robert E (Arlene A reg nurse Dr W R Endicott) pressman Van Dahl Publications 1125 E 23rd @ 8-9639Δ Ch Richard 14
DAIN James F tape opr Hub City Plywood Corp Scio
Dairy Queen Store ice cream Paul & Ruth Weihe ptnrs 1434 E Pacific Blvd 6-1724Δ
DALE Henrietta Dixon Mrs (Koleb M) rtrd 140 N Charlotte 6-3312Δ
DALEN John P (Ruth) agt Standard Ins Co 2825 S LawnrIDGE @ 8-8137Δ Ch Bruce 5, Jack 2, Peter 1
DALESKY Samuel (Lyddy A emp Stokely Van Camp) press man Wah Chang Corp 1530 S Jackson @ 6-1758Δ
DALESKY Samuel L (Dorothy bkpr Chemco Inc) lab teen Wah Chang Corp 1434 Spring Hill Rd @ 6-3674Δ Ch Stephen 12, Glenna 6
DALKE RICHARD (MARY T) ACTING CITY ENG CITY OF ALBANY 3215 E 14TH AVE. @ 8-7529Δ CH SHARON 7, RICHARD 6, STEVEN 2
DALL George L (Effie) rtrd 3542 Dunlap Ave @ 8-8045Δ
DALLY Florence A Mrs (wid Earle) rtrd 326 S Pine St @
DALSGLOGLIO Richard A (Dorothy A) mgr Grange Oil Tangent 1420 Chestnut @ 8-9460Δ Ch Steven 5, Douglas 2
DALTON Amy opr Pac Tel Co 222 E 1st Ave Apt 24 6-3780Δ
DALTON Elizabeth 432 S Lyon #1
DALY Robert F (LaDora L) carp 2430 Denver Place @ 8-3560Δ Ch Stephen L 10
DALY Robert J emp Wah Chang Corp 2430 Denver Place 8-3560Δ
DAMANT Horace D (Harriet F R N Albany Gen Hosp) emp Democof Herald 3160 E 13th Ave @ 6-4187Δ Ch Brian 9, Dennis 6
DAMON Loren announcer - slsmn K A B Y Lebanon
DANDURAND Virgil P (Myrna M emp Albany Lndry) emp Bening Constn Corvallis 4625 Knox Butte Rd @ 6-1263Δ Ch Nancy 14, Pamela 12, Virgil Jr 6
DANIELS Don (Blanche A) rtrd 1235 Takena St @ 6-2109Δ
DANIELS Evelyn (Maxine) curcuit Court clk Linn County 1235 Takena St 6-2109Δ
DANIELS Jack tape mach opr Hub City Plywood 1014 E 4th Ave 6-2787Δ

DANIELS VELDA E (MILDRED CLK MARKET BASKET) OWNER ALBANY GLASS & BUILDING SUPPLY
1014 E 4TH AVE 6-2737

DANIELSON Andrew emp Holmes Bros 527½ E 5th Ave
DANIELSON Paul E emp Wah Chang 63 W Oak Lebanon
DANNALS James A rtrd 213 S Washington 8-3445

DANNALS Virginia A Mrs (wid Frank) 1070 E Queen Ave 6-4326 Ch Linda 12, James 11
DANTON Joseph A (Grace clk typist Bur of Mines) 1045 S Main St 6-4270 Ch Joseph Jr 14, Judy 9,
Janet 7, Janelle 7

DAPP Alan M emp Wah Chang Corp 145 N 16th Ave Corvallis
DARBY Harley (Novella L) emp A G Senders Grain Co 1250 Shortridge Lane 6-3497
DARBY Raymond E (Geraldine F) fabricator Ore Met Corp 1935 S Main 8-3688
DARLING Glenn H (Martha M bkpr Bur of Mines) rtrd 1094 W 15th St 8-8158 Ch Charles 11,
Richard 15

DARNELL Clarence R (Berneice A) press opr Fiber Board Plant 1029 E 24th Ave 6-4969 Ch Jerry 9,
Joan 8, Joyce 7, James 5

DARR Curtis A (Violet L) distr Carter Oil Co 1230 Center 6-1616
DARR Ruth L 1230 Center 6-1616
DAUT George E emp Bur of Mines 1099 W 16th Ave 6-2165
DAUT Herman (Bernice L) rtrd 1099 W 16th Ave 6-2168
DAUT Robert A (Joycelyn) installer Pac Tel & Tel Co 1849 S Walnut 8-3205 Ch Roberta 8, Ramona
Hyer 13

DAVENPORT Eldon S (Jo Eileen mgr Salvation Army & Thrift Store & clk Cornet Store) printer
Democrat Herald 722 Waverly 8-7511 Ch Timothy 12, Gary 11

DAVENPORT Kenneth L (Carol J) slsmn Montgomery Ward Co 403 Railroad Ch Jeanette 3, Eric 2,
Mark 1

DAVENPORT Kenneth M (Wanda L) serv mgr Wentworth Motors 1410 Lawnridge St 6-3092 Ch
Randall K 1

Dave's Barber Shop David M Raymond owner 817 Elm 8-7598
DAVID Robert W (Amelia A) eng Ore Elec 1010 W 15th Ave 8-8179 Ch Sharon 15

DAVIDSON Keith L (Elaine B) pipe fitter Northwest Natural Gas 630 E 15th Ave 8-7535 Ch Susan 1
DAVIDSON Vernon H (Neva) rtrd 3580 David Ave 6-2432 Ch Mike Gabhart 16

Davidson's Baking Co warehouse 2143½ E Pacific Blvd
DAVIES Eleanor Mrs (wid John C) clk Hamilton's Dept Store 422 W 11th Ave 8-3504
DAVIES Chester E (Betty Jane dist clk Northwest Natural Gas) research & development dept Ore Met
Corp 3529 S Denver 8-3226 Ch Gregory B 13

DAVIS Albert W (Inez) plywood wkr Benton Plywood 3645 Dunlap 8-7952 Ch Jimmy 9, Bobbie 7,
Lorna 5, Jerry Lee 2

DAVIS Annette wtrs 615 E 2nd Ave Apt 2
DAVIS Bernard L (Anna Belle cook Waverly Sch) slsmn Snow Peak Dairy 841 Fulton 6-3274 Ch
Carol 14

DAVIS C Bud (Mina M clk Linn County) appraiser Linn County 1300 S Hill 6-2422 Ch Pat 16
DAVIS C Dale (LaNelle R) timber mgr Simpson Timber Co 2139 W 17th Ave 6-3842 Ch Barbara 12,
Jeffrey 10

DAVIS Claude E rtrd 1096 W 5th Ave 6-1343
DAVIS Dorothy L studt Merritt Davis Business College 1105 S Washington 6-1767
DAVIS Edith G Mrs 1419 Santiam Rd 6-3144
DAVIS Eldon B (Paula J) clk USPO 635 S Main St 6-3907 Ch Keith 6, Kevin 4, Kerry 2
DAVIS Eleanor rtrd 2010 S Hill 8-9310
DAVIS Eliza A Mrs (wid William) 1340 Water
DAVIS Emilie G Mrs 651 W 11th Ave 6-1287
DAVIS Harold E (Ida Gladys) ground man Pac Power & Light 1530 Waverly Dr 6-2400 Ch Linda 14
DAVIS Harold T (Anna L emp T & R Restr) mech Willamette Paint & Body 710 W 5th #2 Ch Donald inf
DAVIS James W (Leona) 1715 Santiam Rd Ch Clarence 17, De Etta 15, Sandra 13, Delores 10, Richard 9,
Joseph 6

DAVIS Jeff F emp Wah Chang Corp 2620 E Queen Ave 6-4664
DAVIS Jerry E lab techn Wah Chang Corp 820 N 12th Corvallis
DAVIS John F yard crew Western Kraft Corp 1705 N 9th Corvallis
DAVIS John L (Kathryn L emp Mullens) div mgr Sears Roebuck & Co 550 Davidson 6-1674 Ch Kathy
15, John 11

DAVIS Joyce A college studt 1300 S Hill 6-2422
DAVIS Lauren J (Marion B) printer Stateman-Journal 1105 S Washington 6-1767 Ch Janet 15, Susan
14, Leroy 11

DAVIS Leonard G (Elda Mae) emp Simpson Timber Co 2005 S Main 8-9173 Ch Mark 12, Susan 5,
Gayle 1

DAVIS Lillie L Mrs (wid Eldon Johnson) 912½ Columbus
DAVIS Lola A Mrs (wid Clarence A) 912½ Columbus
DAVIS Nancy C 1947 S Marion 6-2510
DAVIS Nora E Mrs (wid James) 2429 S Marion
DAVIS PLATT A (CAROL L) OWNER DIRRETT & DAVIS PLBG & HTG 1947 S MARION 6-2510
CH PAUL 16, GORDON 14, MARCIA 11, HENRY 10, JUNE 9
DAVIS Ralph (Joyce wtrs T & R Restr) 104 W 3rd Thompson Apts #9
DAVIS Rebecca E 1419 Santiam Rd 6-3144
DAVIS RICHARD E (ELVIRA V PRES WENTWORTH MOTORS INC 439 VINE LEBANON AL8-2982
DAVIS Richard J (Marie emp Heaths Lndry) roller opr Linn County Shop
DAVIS Robert W (Mary E) rtrd 1410 Umatilla St 6-1718
DAVIS Russell C (Betty E) asst mgr Singer Sewing Center 3630 Circle Dr 6-4675 Ch Cheryl 12,
Gloria 10, Barbara 6

TELEPHONE NUMBERS ARE PRECEDED BY Wabash

- DAVIS Thomas H Mrs (wid Thomas) 1010 Geary 8-8531
 DAVIS Verla J rtrd 1530 Waverly Dr 6-2400
 DAVIS Virgil L US Service 1419 Santiam 6-3144
 DAVIS Willard J studt 1105 S Washington 6-1767
 DAVIS William D C (Salatha) 1028 E 2nd Ave
 DAVIS William V emp Yard Work 2429 S Marion
 DAVISON David R emp Three Sisters Plywood Corvallis
 DAWSON Aletha M Mrs (wid Wayne F) 726 W 5th Ave 6-1847
 DAWSON Lena I Mrs (wid Paul) baby sitter 1065 W 5th Ave 8-9647
 DAWSON Stowell A (Myrtle M slsldy Hamilton's Dept Store) 732 Broadalbin 8-9329
 DAWSON Thomas A (Janet C steno City Engineer) whsemn Bur of Mines 1254 S Calapooia 6-1884 Ch Thomas Jr 13
 DAY C M (Neva M) mill wk 1705 E 1st Ave 6-2072 Ch Sonia Marlene 12, Gregory 10
 DAY Charles Edward farm wk 1705 E 1st Ave 6-2072
 DAY Harry F (Margaret R) slsma McDonald Candy Co 1250 Ferry 8-3140
 DAY James L (Sally A) emp King Ofc Equip Co 225 S Davidson
 DAY Lewis C (Sally B) emp I B M Co 405 W 11th Ave 6-4974 Ch Phillip 6
 Day N' Nite Grocery M E Hart & Anna O Hart ptnrs 423 E 2nd Ave 8-7188
 DAY Paul E studt OSU 1250 Ferry 8-3140
 DEAL Garry A (Marilyn J) emp Plywood Prods 1920 E Willamette 8-5988 Ch Michael inf
 DEAR Russell rtrd 119 S Ellsworth #11
 DEARDORFF Donald (Shirley) phys met Bur of Mines Corvallis
 DEATON James D (Jean E) emp Western Kraft Corp & Riley's Auto Wrecking 1610 S Main St 6-3854 Ch Jeffery 5, Jimmie 2
 DE BATES LeRoy (Beatrice) trk drvr Coquille Valley Lbr Co 1197 Pacific Ch Carolyn 1
 DE BAU Alfred R (Vera M) emp Kraft Paper Corp 3491 Earl Ave 8-3769 Ch Candy 12, Debby 10, April 8
 DEBUS Rick (Beatrice) mgr Grocerveteria Super Mkt 1134 W 12th 8-7320
 DECKER ALFRED N (NORA M) OWNER AL'S RADIATOR SHOP RT 3 BX 748 8-3018
 DECKER Bob G (Ann G) beaterman Western Kraft Corp 811 S Fulton 6-2505
 DECKER Gordon C (Beatrice K) security rep Zilka Smithers Co 120 Fairway Dr 8-8083 Ch Thomas 9, James 7
 DECKER Lloyd F (Bertha B) rtrd 1404 S Jefferson 6-2976
 DECKER Orange E (Carric C) custhd Maple Sch Dist #5 1625 S Jefferson 6-4403
 DECKER Orange Jr E farm wk 1625 S Jefferson 6-4403
 DECKER Russell W (Virginia L) melting Ore Met Corp 1404 Jefferson 6-2976
 DECKER Wayne (Virginia emp Art Craft Photo Serv) foreman Ore Met Corp 730 East Queen Ave 6-4556 Ch Clifford B Lennon 16, Steven Lennon 12, Duane D 13
 DEDLOW Richard G (Doris M) tchr Jr High Sch 1530 E 2nd Ave 6-2750 Ch Harold 7, Diane 6, Timmy 3
 DEDMORE Marge 434 Baker 6-2989 Ch Linda 12
 Deems Dr T R (Betty) phys & surg (Ofc) 802 E Queen Ave 6-3522 (Res) 3235 E 14th Ave 6-3146 Ch Pat 17, Sharon 9
 DEGENBART Allan (Doris) mech Jim's Auto 324 S Calapooia #2
 DE GRAFF Leo F (Clara A) rtrd 2040 South Hill
 DE GROOT Richard ofc mgr Pierce Frt 2622 E Salem Ave
 DE HANN Henry emp Wah Chang 940 W 5th Ave 6-2569
 DEHM Hugh W (Anna) emp Simpson Plywood 1315 Front 8-7723
 DEHM Walter (Isabella) 815 E 2nd Ave 8-3288
 DeHumair Factory Distributors automatic home ventilation J C Ferrell owner 442 W 1st Ave 6-3317
 Deife Harold Auto Repairing Harold Deife owner 1455 E Pacific Blvd 6-2952
 DEIFE Harold (Clarice) owner Deife Auto Repair 1455 E Pacific Blvd Apt 6-2952
 DE KUYPER Adrian J (Le Vera L) emp Western Veneer Co 1415 Powell Way Ch Teresa 12, Adrienne 6, Laurie 5
 DE LAIR George C (Carolyn A) pond foreman Edwards Bros Constn 420 Clover Ridge 8-9049 Ch Judy 13, Tommy 11, Kathy 6, Ronny 4
 DELANO Violet F Mrs Jan Hub City Plywood 122 S Main St 8-3104 Ch Tim 16
 DE LAUNEY Warren A (Irene A) lead machinist Wah Chang Corp 1035 W 9th Ave 6-4976
 DE LEON Eugene J (Carolyn A) trk drvr Albany Sanitation Co 3629 Dean Ave Ch Deborah inf
 DELETTS Harold W (Susie) rtrd 1740 W 13th Ave 8-7393
 DELEYE Ira W (Mamie C) fireman S P RR 618 W 4th 8-9359 Ch Shirley Ann 17, Bonna Mae 14, Velva Jean 12
 DE LOFF Bruce L emp Western Kraft Corp 260 N Charlotte 6-1358
 DE LONG Raymond (Ruth A clk Montgomery Ward) emp Wah Chang Corp 532 E 2nd Ave 6-1286
 DE LORME John F Jr (Ronnee L rep Avon Prods) core layer Coquille Valley Lbr Co 720 E 14th Ave 6-3595 Ch Kimmi 1
 Delta Land Co rl est Charles K McCormack owner Kenneth Graham broker 500 Springhill Rd 8-3371
 DeLuxe Shine Parlor Rufus H Hale owner 231 W 1st Ave
 DE MARS Elvira typist Dr Wade 615 S Madison 6-3038
 DEMARS Erwin studt OSU & emp Tops Restr 615 S Madison 6-3038
 DE MARS Gary A prod mgr Safeway 615 S Madison St 6-3038
 DE MARS Gladys L Mrs clk Linn County Assay Ofc 615 S Madison St 6-3038 Ch Donald 16, Rosalyn 15, Linda 14, Marilyn 12
 DEMING Arthur T (Ruby I wtrs 99-20 Cafe) rtrd 1330 Shortridge Lane 6-3476
 DENNIS Calvin A (Norma J) grader Simpson Logging Co 1590 S Sherman 6-3740 Ch Julie Ann 2
 DENNIS Eldon N (Virgie D) clk Grocerveteria 2340 S Hill 6-3867 Ch Ardith 12

Citizens BANK OF ALBANY

"Your Friendly Home Owned Bank"

PHONE WA 6-4221

ALBANY, ORE.

1ST & ELLSWORTH

ALBANY ALPHABETICAL LIST OF NAMES

Page 135

- DENNIS Herbert (Betty Jane clk Five Corners Mkt) Scio Ore
DENNIS Vivian N (Lora E. janitress Herrold & Jensen Impl Co) Jan Veal R & Sons 109s W 15th Ave 8-8549.
DENTON Arnold R (Carol J) core layer Hub City Plywood Corp 917 E 28th Ave 8-9542. Ch Steven 4, Cindy 1
DENTON C E (Edith M) millwkr Santiam Lbr Co 106 S Geary 8-5222.
DENTON Dennis emp Owl Restr 940 W 5th Ave 6-2569.
Depot Cafe restr Carla Ostrom Martha Riesenhuber ptnr 822 S Lyon St 6-9057.
DEPPA DelRoy J (Dorothy O. lien clk City of Albany) USAF 620 W 3rd Ave 6-4837. Ch Denise 1
DE RAN John F (Patricia) USAF 724 A Baker 6-4526.
DE RRAH Ray F (Bernice C) foreman Simpson Logging Co 521 W 12th Ave 6-3083. Ch Frank 11, Patrick 8, Mary Rose 5, Ann 2
DE RUSH Thomas servemn Russ T V & Radio 926 E 7th Ave
DESIMONE Gabriel (Teresa M) dept supvr Wah Chang Corp 1665 S Madison 8-9516. Ch Angelo 13, Kathleen 11
DES JARDIN Emile Sam (Juanita mgr Spruce Apts) 222 E 1st Apt 11 8-7237. Ch Karen 14
DESNOYER Corene Mrs (wid Charles) clk Toyland 3112 S Geary 6-2095.
DETJEN Ida M Mrs (wid Henry) 2951 S Marion
DETJEN Leand W emp Veal Chair Fcty 2951 S Marion
DEVLIN Roy (Gladys E) rtrd 1136 E 7th 6-2504. Ch Karin 13, Deanna 7
DEVUS Pete studt 1455 E Pacific Blvd Apt 6-2952.
DE WALL Roy L (Leah L) carp Charles Draper 1040 E 20th Ave 6-4385. Ch Gary 8
DE WILDE C J (Martha A) trk drvr Nebergall Meat Co 2749 S Marion 6-4315. Ch Janice 17, Margaret 15, Francis 13, David 12, Mary 7, Linda 6, Pamela 5
DEWING Cecil H studt 1200 Salem #13
DEWING Cecil A (Barbara Ann med sec Dr Julius Varga) Coral Gardens Trlr Ct 1200 E Salem Ave #13
DEXTER Ralph E (Ione H) spectrographic opr Ore Met Corp 3240 E 13th Ave 8-7637. Ch Debra 10, Scott 8
DIBBLE Harold A widr mech Wah Chang Corp Bx 31 Jefferson
DICKERSON Annie May Mrs (wid C L) 208 E 7th Ave 6-3064.
DICKERSON Dale L (Bodil) carrier USPO 620 W 9th Ave 6-2533. Ch Tina inf
DICKERSON Mervin L (Gladys P ptnr King Kone Drive In) ptnr King Kone Drive In & bkpr Linn County 1540 Salem Ave 6-1289.
DICKERSON Rudy slsmn Harris-Tunison 334 N 17th Corvallis
DICKERSON William 222 E 1st Ave Apt 2
DICKERSON Wilma dir Christian Education Westminster United Presbyterian Church 208 E 7th Ave 6-3064.
DICKHOLS Frederick J (Helen) pan opr Bordens Co 1205 E Front 6-1604. Ch Fred J Jr 16, Carole 14
DICKHOLS Henry H (Elsie H) rtrd 2105 South Hill 8-7493.
DICKINSON Jennie L Mrs (wid Leo H) rtrd 320 S Washington 8-9524.
DICKINSON Jerry A (June rept Albany Vision Clinic) USAF 1070 W 14th St 8-5334. Ch April 2, Tommy 1
DICKSON Frances S bar maid Christie's Birch Room 2107 E 1st Ave 8-8294. Ch Brenda Gail Carter 13, Darrell White 11
DICKSON Glen M 915 Walnut 6-3754.
DICKSON Robert J (Maxine E) rtrd 1995 S Jackson 8-7695.
DICKSON Robert W (Norma F) asst cashier 1st Natl Bank Main Br Eug 1040 E 22nd Ave 6-1857. Ch David 3, Diane 2
Dickson's Corral 1800 - 1825 Santiam Rd
DIETRICH Walter J (Estelle) switchman S P RR 855 Ermine 8-9712.
DIETZ Melvin C (Betty L) opr Wah Chang Corp 2190 S Jackson 6-2577. Ch Melvin Jr 7, Janet 5
DILL Robert L (Mary H) commercial rep Pac Tel Northwest 1620 Maple St 6-2539.
DILL Susan college studt 1620 Maple St 6-2539.
DIMICK Delbert R (Sally Lee) col studt OSC & emp Wah Chang Corp 324 N Harrison 6-4747. Ch Lynn 1
DIMICK Franklin E (Ethel) emp Wah Chang Corp 1200 Salem #22 6-4948.
DIMICK Sharon 825 W 5th Ch Richard 2
DININNY Harry C (Ellena R) rtrd 810 S Lyon St 6-3435.
Dinkey Diner restr William G Jones owner 206 W 3rd Ave
DENSMORE Lee (Nancy) 1625 E 2nd Ave
DIRRETT & DAVIS PLUMBING & HEATING PLATT A DAVIS, OWNER 401 W 1ST AVE PHONE WA 8-7557
DIRRETT Edward G senior lab tech Wah Chang Corp 130 N Cleveland 8-7359.
DIRRETT Edward S (Maude E instr China Painting) rtrd 1907 S Marion 6-1637.
Dirrett Maude instructor china painting Maude Dirrett owner 1907 S Marion 6-1637.
DIRRETT Roy W (Helen M sec Pac Power & Light) mgr Albany Roofing Co 825 Ridders Rd 6-2126.
DIRRETT William H (Jessie G) rtrd 130 N Cleveland 8-7359.
DISHER Elton N (Astrid A emp Three Sisters Plywood) exec v pres Hub City Plywood 1000 Broadway 6-2982. Ch Richard 11

- DISHER Pattie E studt & clk Hub City Plywood 1000 Broadway 6-2982.
DISHER William A studt OSU 1000 Broadway 6-2982.
DISOTELL Marietta Mrs 230 W 18th St 6-4018. Ch Teresa Marie inf
DITSWORTH George R lab techn Wah Chang 513 E 7th Ave 8-9449.
DITTMER Henry W (Clara M) steam press Simpson Plywood 525 E 13th Ave 6-1306.
DITTMER Larry studt 525 E 13th Ave 6-1306.
DITTMER Ronald H (Sonja M) emp Western Kraft Corp 2010 W 16th St 6-3750. Ch Ronald H Jr 4
DIXON B E (Fern F teller Citizens Bank of Albany) slsmn Crites Tire Co 895 Clay 8-8133.
DIXON Barry B (Anna) sec foreman Ore Elec 1339 Water 8-7403.
DIXON Ivan E (Mac L) sr opr Bonneville Power Administration 710 Airport Rd 8-7396. Ch Richard 15
DIXON Ronald L (Mary Lou) emp Wah Chang Corp 1105 Lafayette @ Trlr
DIXON William F emp Hudson House Inc 830 E 2nd Ave 6-2329.
DODELE Pernal W (Weyona O tchr) lab tech Borden Co Western Div 2540 S Broadway 6-2380. Ch Bill 16
DODGE Harold A (Iowa Lilan) millwkr Simpson Plywood 1540 E 2nd Ave 6-2371. Ch Richard Wayne 14
DODSON Carl C lineman Pac Power & Light 301 S Main St Apt 4 8-3437.
DOERFLER Bun W (Janet E) refrigeration eng Stokely Van Camp 404 Vine St 8-7282. Ch Diane 2
DOERFLER Lee A (Muriel C) slsmn Hofflich Real Estate 218 S Jackson 8-7550.
Dog House The restr Clifford Cate owner 1015 W Queen Ave 6-3864.
DOHERTY B K (Velma M bkpr Jack Pearce Ins) hwy constn 439 W 4th Ave Ch Kathleen 15, Ellen 14, Louise 12, Ricky 10, Danny 8
DOHERTY David L (Doris L) policeman City of Albany 1145 S Geary @ Ch inf
DOHERTY Rev Martin W pastor St Mary's Catholic Church 822 S Ellsworth 6-1449.
DOLAN Henry A (Mavis) apprentice electn Wah Chang Corp 1535 Lafayette @ 6-3632. Ch Glenda 11, Lynn 10, Gayle 8
DOLAN Roy (Eleanor Rae) rtrrd 720 E 13th Ave 6-2818.
DOLEZAL Albert V (Phyllis A) emp Madison St Logging Dump 334 S Jefferson 6-2768. Ch Scott inf
DOLEZAL George W (Patricia L) emp Plywood Prods 915 S Davidson 8-7422. Ch Teresa June 8, Mark 7
DOLEZAL Rose Mrs (wid Joe) 2003 E 5th @ 6-4064.
DOLMYER WILLIAM H (EDNA K) SUPT LINN COUNTY SCHS 2305 S MARION 8-7106. CH MIRIAM 16, LYNDA 15
DOMBROWSKY August H (Myrtle F) rtrrd 427 E 6th @ 8-9107. Ch William 17
DOMBROWSKY Quinton D emp Hub City Plywood Jefferson
DONAHUE James S (Mac S bkpr Sch Dist 5) emp Tel & Tel Co 1420 LeHigh Way 6-4130. Ch Judy 16
DONAHUE Joseph M (Dorothy A) rtrrd 1156 W 10th Ave 6-4728.
Donahue Motors garage W C Donahue owner 230 E 2nd Ave 6-2275.
Donahue Motors Used Car Lot 222 Montgomery 8-9206.
DONAHUE William C (Tillie H) owner Donahue Motors 2834 Santiam 6-3123. Ch Mike 14, Tim 11, Patrick 8
DONART MABEL A PTNR HALTON BERG 1210 W 11TH ST
DONEY Alfred D (Jeanette F) foreman of Material Processing Ore Met 1220 S Oak 8-7163. Ch Douglas D 2
DONEY Fred (E Grace bkpr rept Dr Carl S Yailen) installer - servcnn Rouse 1120 S Oak 6-4847.
DONICHT ELMER P (GRACE N CLK FIVE CORNERS MKT) OWNER FIVE CORNERS MKT & WLDR ORE MET CORP 1731 S MARION 8-9373.
DONNELLAN CLAUDE E (LILLIAN L) PTNR PANTORIUM CLNRS 1153 W 9TH AVE 6-1482. CH GREGORY 14
DONNELLY Robert G (Lucille I bkpr Barrett Bros) fuel tender Simpson Plywood 1147 W 9th 6-3668. Ch Jayne 17, Robert Jr 16, Colleen 14
DONNELLY Trudy M studt O S U 1147 W 9th Ave 6-3668.
DONOVAN Donald W (Emma I owner Emma's Cafe) emp Hub City Plywood 540 E Queen Ave 6-3919. Ch Donald 17
DONOVAN Dwayne M (Patricia M wtrs 99 - 20 Cafe) USA 1712 E 7th Ave Ch Dwayne 8, Christina 4
DONOVAN Melvin L (June) emp Wah Chang Corp 1515 Old Pacific Hwy
DOOLEY BROS GROCERY GROCERIES REESE R DOOLEY AND FRANK W DOOLEY, PARTNERS 226 S BROADALBIN ST PHONE WA 6-2231
DOOLEY FRANK W (FRANCES I) PTNR DOOLEY BROS GROCERY 837 W 7TH AVE 8-8470. CH JACK 13
DOOLEY Margaret A sec Linn County Dist Court 837 W 7th Ave 8-8470.
DOOLEY REESE R (MARTHA L) PTNR DOOLEY BROS GROCERY 920 N ALBANY RD 8-9470.
Dorcas Community Welfare Service - Seventh Day Adventist Church Fern Rice chairman 202 S Washington
DORGAN Charles G (Naomi L) musician El Rancho & tchr Tommy Leonard Studio 1001 W 15th Ave 8-9564. Ch Don 13, Alton 9, Brenda 2, Monte inf
DORSING Doris cook Tom Tom
DORSING Mary Alice Mrs mgr Owl Cafe 816 S Sherman 6-3724.
DOTY Curtis M (Grace A sec Weatherford & Thompson Ofc) 1639 Crittendon St 6-2198.
DOUD Phillip K slsmn Taylor-Johnson Motor Co Corvallis
DOUGHERTY Haver E (Josephine I) seedsman Northrup King & Co 742 N 36th Corvallis
DOUGLAS Arthur C (Sadie E) rtrrd 612 S Maple 8-7507.
DOUGLAS Don C (Merlene L) trk drvr Montgomery Ward 820 Fulton 6-4663. Ch Donald Calvin 1
DOUGLAS Donnie A emp Hub City Plywood 530 E 13th Ave 8-3671.
DOUGLAS Fay E (Hilda A) rtrrd 1120 W 10th Ave 8-7596.
DOUGLAS Frances A Mrs (wid John E) 525 S Pine St 8-9216.

PACIFIC POWER

& LIGHT COMPANY

Electricity.... Today's Biggest Value



WA 8-3311

For Better Living

236 S. LYON - ALBANY

ALBANY ALPHABETICAL LIST OF NAMES

Page 137

- DOUGLAS Robert O Jr (Helen A) slsmn Miller's Shoe Dept 721 Vine St 6-2141△ Ch Sheryl 2, Linda 1
DOWD Homer A (Rose E wtrs Christie's Fine Food) rtrd 221 W 6th Ave 6-3490△
DOWDAL James 532 E 2nd Ave Apt 5
DOWELL John W (Ada P) 1720 S Ferry Ch John Jr 16, Sharon 10
DOWLING Lewis J (Julia M) rtrd 139 W 6th
DOWLING Robert L emp Three Sisters Plywood 811 N Pacific Hwy 8-7854△
DOWNER Richard D (Geraldine F) policeman City of Albany 3625 Circle Dr 8-9780△ Ch Donna Lee 5,
Michele Marie 1
DOWNING HARRY (EVELYN TREAS LINN COUNTY) LOGGING FOREMAN GILBERT - EATON LOGGING
CO SWEET HOME ORE 800 E GRANT ST LEBANON
DOWNS Shirley bartender Bungalow Tavern West 7th Ave
DOYLE Norman E (Sharon A) USAF 2007 E 5th Ch Brent O 1
DRAGER William G (Virgie M fountain clk Tom Tom 19¢ Hamburger) mgr Fisher Implement Halsey
3024 S Shore Dr 6-1385△
DRAGOO Wayne W (Evelyn V) electn 215 W 7th Ave 6-3512△
DRAKE Beverly V studt O S U 538 W 2nd Ave 6-3141△
DRAKE Clarence tchr Albany Jr High Sch 832 Broadalbin Apt 3
DRAKE Gaston R (Barbara) body mech Stoddard-Frink Chev Gates Ore
DRAKE Jack E pizza maker Shakey's Pizza Parlor 538 W 2nd Ave 6-3141△
DRAKE Jacob E (Velda B) mtecmn Shakey's Pizza Parlor 538 W 2nd Ave 6-3141△ Ch Dorothy 12,
Robert 10
Draper Charles Building Warehouse constn Charles Draper owner 1715 S Jefferson
DRAPER CHARLES R (RETTA MAE) PTNR FIFTH STREET READY MIX & PRES RODGER DALE
HOMES INC & OWNER CHARLES DRAPER BLDG WAREHOUSE 3505 S DENVER 6-2064△ CH
JAMES 8, JENNIFER 7, TIMOTHY 6, CYNTHIA 3
DRAPER R C (Ida F) contr Rodgers Dale Homes Inc 1412 E 30th Ave 6-2112△
DRAPER Richard (Betty v pres Roger Dale Homes Inc 3519 S Oak 6-4170△
DRASDOFF JOHN J (MARLYS F) OWNER SHORTRIDGE CABINET & BLDG SUPPLIES 1420 SHORTRIDGE
LANE 6-2823△ CH MARILYN 11, DANNY 8
DREESZEN Ray A (Ottie J) mgr Ish-Duckett Janitorial Serv 1069 W 15th St 6-3404△ Ch Lee Ann 5
DRUMMOND Bill (Leona) sticker man Albany Planning Mill Front St
DRUMMOND Dwayne O (Mary Jane) emp Ore Met Corp 419 Burkhardt Ch Rodney 3, Richard 2, Janet 1
DRUMMOND Gordon E 2005 E Front 8-8276△
DRUMMOND H L (Leona F) carp Edwards Planning Mill 2015 E Front 6-2519△ Ch Billy 14, Jonna 5
DRUMMOND Maude Mrs (wid Edwin) 2005 E Front 8-8276△
DRUMMOND Morris E 2151 Water Ave 6-1314△
DRUSHELLA FLAVIN E (AUDREY) PTNR STROUT REALTY RT 4 BX 548 WA6-1846△
DRUSHELLA P W (FLORENCE) PTNR STROUT RLTY RT 2 SCIO 18FX1△
DRYDEN Glenn J (Cathryn J) emp Ore Met Corp 1939 W 17th Ave 8-9390△ Ch Kaylene 11
DRYDEN Larry W (Melva A) emp Western Kraft Corp 2812 S Hill 8-9627△ Ch Cindy L 5, Claudia 3,
Judy R Johnson 1, Linda A Johnson 3
DRYAN Tom J (Dehlia N exec dir Linn County T B & Hlth Assn) athletic dir Sch Dist #8 206 W 7th Ave 8-8458△
DUCKETT John E servcmn Frager Furn Co Rt 1 Bx 253C Independence Oregon
Duck-Inn Tavern Karl Kuhn owner 525 S Pacific Blvd
DUEBALL Earl C (Violet M) sander grader Cascade Plywood Co 435 Maple 8-3454△
DUEBALL HOLT S (THELMA TELLER CITIZENS NATIONAL BANK OF ALBANY) PTNR DUEBALL -
POTTS STATIONERS RT 4 GIBSON RD 6-2407△
DUEBALL Iver C (Catherine M) emp R & Sons Veal & drvr Cascade Transit Lines 615 E 3rd 8-8418△
Ch Kathleen 9, Susan 5
DUEBALL Iver Jr studt 615 E 3rd Ave 8-8418△
**DUEBALL-POTTS STATIONERS OFFICE EQUIPMENT AND SUPPLIES, STA-
TIONERY, RUBBER STAMPS HOLT S DUEBALL AND ROBERT POTTS,
PARTNERS 231 S BROADALBIN ST PHONE WA 6-2026**
DUEBALL Robert emp Thompsons Flour Mill Shedd Ore 615 E 3rd Ave
DUERR Clayton (Patty) atndt Jim's Enco Service Tudor St
DUFFIE CORNELIUS R (GLENN) V PRES & MGR WESTERN KRAFT CORP 3205 S PARK TERRACE 6-3816△ CH DUFF 8, JOHN 7, JEAN 4
DUFFIN Robert M (Tye) 117 S Lyon Apt 6
DUFRESNE T J (Gertrude U) mach Wah Chang Corp 1010 S Geary 6-2469△
DUKART Benjamin A (Dorothy M) brakeman S P RR 1114 W 36th Ave 6-1447△ Ch Melvin A 12,
Pamela Kay 6
DUKATZ David F emp Erickson's Super Market Bakery 2440 E Queen Ave
DULL Lorene slsldy Harbers Home of Fashion 413 E 3rd Ave 6-1353△
DUMONT George H (Ruth L) electn Kern Electric 1700 W 27th Ave 6-1253△
DUMONT Wesley E (Beverly F) electn Kern Electric 1650 W 27th Ave 8-7650△ Ch Daniel A 3,
Jeffery Lee 2, David 1

- DUNBAR Nellie 640 E 2nd Ave Apt 1
DUNCAN David A (Gertrude M) trk driver Cummings Transfer & Fuel 1355 Elm St 8-95621 Ch
Robert 14, Linda 9, Mary 8, Donald 5
DUNCAN Eddie N emp Hub City Plywood Bx 65
DUNCAN Fannie B Mrs (wid Frank R) 1617 E Front St 6-23071
DUNCAN Gene R (Fay A) mech Oregon Met Corp 1920 Waverly Dr 6-25731 Ch Lori inf, Donald 13,
Janet 12
DUNCAN Lois cook Tom Tom 2630 E Salem Ave
DUNCAN Thomas 3625 Dean Ave trlr
DUNCAN De Elda (Warren) ptrr Mitzi-Gray Beauty Salon Lebanon
DUNCAN William E (Ethel M) emp Western Veneer Plywood Lebanon 3643 Spicer Rd 8-86431
DUNFORD Arlan A (Ceora M opr Pac Tel & Tel Co) rtrd 3400 S Geary 8-36301
DUNGAN M M (Ora V) rtrd 3504 Adah Ave
DUNHAM Arthur L (Virginia L wtrs) emp Hub City Plywood 1996 S Jackson 6-23511 Ch Arthur 14,
Michael 12, Erin 10, Shawn 8, Ilana 6, Kevin 4
DUNHAM Fred L rtrd 1996 S Jackson 6-23511
DUNHAM James T (Maxine) physical metallurgist Bur of Mines 1415 Old Pacific Hwy
DUNHAM Larry (Margie) emp Albany Lndry 223 S Jackson Ch Vickie 1
DUNHAM Leslie E emp Three Sisters Plywood 210 E 32nd Ave
DUNHAM Paul K (Elizabeth J) emp Western Kraft Co 3225 Knox Butte Ave 8-93041 Ch Paul 4, Donny inf
DUNLAP Ann V public health nurse Linn County 1094 W 5th 6-14081
DUNLAP Iva Mrs (wid James) 1094 W 5th Ave 6-14081
DUNLAP Robert C emp Sage 1094 W 5th Ave 6-14081
DUNMYER Clifford J Jr carp Wah Chang Corp 599 E St Lebanon
DUNN Eileen V Mrs (wid Charles A) 630 W 7th Ave #1 Ch Barbara Lee 16, Charles A Jr 11
DUNN Robert E (Ethel C) owner Bob's Barber Shop 3310 S Denver 6-24341
DUNNING Harry A rtrd 1250 S Hill 8-74551
DUNSHEE John L (Bette J) fireman & mitecmm Stokely Van Camp 1510 S Thurston St 8-92331 Ch
Joan Meekers 17, Peggie Meekers 16, John Jr Dunshee 12, Jim Dunshee 10
DURBIN Ray (Doris) floor layer 240 S Ermine 8-31131 Ch Pamela 9
DURFEE Dale E (Shirley L) emp Wah Chang 205 N Chicago 8-84051 Ch Stanley 8, Douglas 6,
Delbert 3
DURFEE Robert E (Celestia E sisly Mary Ann Bakery) emp Natural Gas Co 130 N Curtis 6-33101
Ch Larry 13, Dennis 12, Christine 8
DURHAM Percy C (Thelma I) painter 910 W 19th 8-86621
DURNELL Clyde W (Janice presser Albany Lndry Tangent) Newport Apts
DURR W Clayton (Patty A) press opr Imply Corp Corvallis 2020 S Tudor 6-32821 Ch Nancy 6,
Michael 5
DUSSCHEE Wayne W (Cecile I clk Pay Less Drug) emp Wah Chang Corp 1014 E 1st Ave 8-30481
DUSSLER Diane 1255 Walnut St 8-96881
DUSSLER W H (Ella M) 1255 Walnut St 8-96881
DUSTIN John A Jr emp Wah Chang Corp 3201 Philomath Rd Corvallis
DUSTMAN Rex studt 320 Green Acres Lane 8-85921
DUSTMAN William R (Margaret M clk J C Penney Co) carrier USPO 320 Green Acres Lane 8-85921
Ch Barbara 14
DU VALL Earl C (Bette M) agt General Adjust Bur 1665 S Hill 6-42711
DVORAK Donald D (Blanche M) foreman Don Endicott Constn 525 W 18th 8-78111 Ch Doane 12, Sandra 9,
Lonnie 6, Tina Marie 3
DVORAK Salbena Mrs 1535 Takena St 8-85881
Dwyer Blanch F 1026 E 9th Ave
Dwyer Theron C (Minnie L) wood cutter 1026 E 9th Ave Ch Danny 13
DYE J LESTER (RUBENA) SEC & TREAS THE BLAIN CLOTHING CO INC 618 S WASHINGTON 8-
8-72041 CH CAROLINE 13, PETER 8
DYE James A (Jeanette K) emp William Dye Logging Co 4605 San Felicia 8-89211 Ch Jeanette 15,
James 13, William 9, Luanne 5, Patricia 3
DYE William X (Patricia A) logging contr 530 Quarry Rd 6-17411 Ch Steven 15, Cynthia 12, Richard 11
DYER L Edward owner Dyer's Wholesale Hatching Eggs 926 E 4th Ave 6-25441
DYER Mary M Mrs (wid W W) 911 W 7th Ave 8-34841
Dyer's Wholesale Hatching Eggs L Edward Dyer owner 926 E 4th Ave 6-25441
DYESS H N (Mary) emp constn wk 526 E 5th Ave Apt 2

E

- EAGLES Barbara K 127 W 10th Ave 6-24181
EAGLES Elizabeth studt 909 W 5th Ave 6-24741
Eagles #2255 Fraternal Order Gordon E Vaughn pres Otis L Pierce v pres Robert A Hansen sec
Dewey Harlow treas 127 N Broadblbin 8-94941
EAGLES Harry A (Ilecn M) switchman S P RR 909 W 5th Ave 6-24741
EAGLES Harry M studt 909 W 5th Ave 6-24741
EAGLES William rtrd 127 W 10th Ave 6-24181
EAGY E Verne (Lillian K) whoste slsmn Davidson Baking Co 1115 Takena St 6-21511 Ch Sharon Kay 17,
Evelyn Ann 14, David 10, Gregory Lyle 5
EAKIN Wallace B Jr reporter Democrat Herald 625 W 12th Ave 8-93871
EAKIN Wallace C (Glady's sec Dr A P Howells) asst publisher Democrat Herald 625 W 12th 8-93871
EALBY Einar X bridge constn Linn County Shop Lebanon
EASTBURN Asa C (Bertha E cashier Erickson's Super Mkt) clk Erickson's Super Mkt 735 W Queen Ave
6-23931



ALBANY TELEPHONE ANSWERING SERVICE

1655 S. Hill

PHONE WA 6-4476

Albany, Oregon

ALBANY ALPHABETICAL LIST OF NAMES

Page 139

- EASTBURN Carlton G (Joanne M) trk drvr slsmn Blue Bell Potato Chip Co 3560 Spicer Rd S-3716.
Ch Carley 12, Connie 10, Traci inf
- East End Cafe Lula Kilby owner 1125 E 3rd Ave 6-9164
- EASTLUND Edna F Mrs (wid M N) 1610 Broadway 6-2536
- EASTLUND Thomas C (Arletta clk-typist Linn County) owner Tom's 3-Star Meats 226 S Jackson S-3162
- EASTMAN Everett A rtrd 425 S Ellsworth S-8616
- EASTMAN George A rtrd 1235 N Albany Rd
- EASTON T I 1510 Maple St 6-2523
- East Side Christian Church 2750 Santiam Rd 6-3677
- EATON Dollie R hskpr & nurse 3246 E Salem Rd 6-3387
- EATON Donald A (Johana C slswmn Studio Girl) USAF 1415 S Jackson St Ch Loretta 6, Sharon 5, Rita 1, Rhonda inf
- EATON James R (Laverene W) emp Wah Chang Rt 1 Bx 202 Scio
- EBERHARD John W (Virginia D) emp Borden Co Western Div 1079 East 24th Ave 6-2183 Ch Steven 4, Janice 3, Michael 2
- ECKHART Thomas 421 S Montgomery 6-2666
- ECKHART William L (Francis R owner Good Neighbors) rtrd 421 S Montgomery 6-2666 Ch Judith 17 Economy Laundry do it yourself Indry 850 Burkhardt
- EDELIN John J Jr (Barbara wtrs Top's Restr) 2621 E 4th Ave
- EDENS Elmer E (Ruth E) eng S P & S RR 1509 W Queen Ave 6-2189 Ch Mary I. 17, Nancy 14, Laura 8, Stuart 7
- EDER Virginia 830 1/2 East 2nd Ave S-3273
- EDGAR William C (Shirley J) slsmn Natl Cash Register Co 740 Airport Rd 6-3555 Ch Carrie 3, Samuel 2
- EDICK Katherine Mrs 822 W 10th 6-1934
- EDICK KENNETH G PRES CUMMINGS TRANSFER & STORAGE & PRES EDICK -LARSON OIL HEAT 755 DAVIDSON #7 6-2659
- EDICK-LARSON OIL HEAT FUEL OIL KENNETH G EDICK, PRESIDENT;
RICHARD G HARPER, VICE PRESIDENT AND TREASURER; ALVIN G
LARSON, SECRETARY 740 W 29TH AVE PHONE WA 8-3385**
- Ed's Grocery Marie Pieser owner 712 W 9th Ave 6-2439
- Ed's Sunrise Grocery 619 E 13th Ave
- EDWARDS ALBANY PLANING MILL INC MILLWORK, BUILDING MATERIALS
FRANK E EDWARDS, GENERAL MANAGER; GERALD L WENDELL, ASSIS-
TANT MANAGER 101 E WATER AVE PHONE WA 8-3141**
- EDWARDS ALLEN C PTNR ALBANY PLBG & HTG PORTLAND
- EDWARDS Alma 1542 E 2nd Ave Ch Billy 12, Susan 10, Barbara 6
- EDWARDS BUILDING SUPPLY FLOOR COVERINGS, PAINT, CARPETS,
WALLPAPER FRANK E EDWARDS, GENERAL MANAGER; RUDOLPH A
FRIBERG, STORE MANAGER 103 W 1ST AVE PHONE WA 8-3141**
- EDWARDS Craig L management trainee - clk slsmn Montgomery Ward 920 N 34th Corvallis
- EDWARDS E LA VERNE (NORMA L PTNR SILHOUETTE BTY SHOP) DRVR - SLSMN BLUE BELL POTATO CHIP CO 618 S MADISON ST 6-2869 CH TERRY 11, STEVEN 9, JANIE 6, LINDA 2
- EDWARDS Edna H Mrs (wid Martin) 830 W 10th Ave S-8335
- EDWARDS FLOYD M (LILLY M) V PRES D E NEBERGALL MEAT CO RT 3 BX 680 S-7461
- EDWARDS FRANK E (VIVIAN M) TREAS EDWARDS CONSTN CO GEN MGR EDWARDS ALBANY PLANING MILL GEN MGR EDWARDS BLDG SUPPLY 710 W 12TH AVE 6-1767
- EDWARDS John emp Pacific Power & Light 2630 E Salem Ave
- EDWARDS John N butcher Foodtown Inc 5270 S Santiam Hwy Lebanon
- EDWARDS LeRoy studt 1542 E 2nd Ave
- EDWARDS MARTIN B JR (HELEN L) PTNR ALBANY PLBG & HTG 1145 S MAPLE 6-2830 CH DAVID 17, DIANE 15, CHRISTINE 12, STEVEN 8
- EDWARDS MEN'S WEAR VICTOR E EDWARDS AND WILLIAM B JOHNSTON,
PARTNERS 325 W 1ST AVE PHONE WA 8-3133**
- EDWARDS O E "Buck" (Della B) v pres Waverly Motors Inc 1080 W 13th Ave 6-3185
- EDWARDS Oyent T rtrd 319 W 3rd Ave
- EDWARDS Richard E emp Edwards Albany Planing Mill 710 W 12th Ave 6-1967
- EDWARDS Sharon opr Pacific Tel Northwest Apt 4 932 S Washington
- EDWARDS VICTOR E (ELSIE D) PTNR EDWARDS MEN'S WEAR 2710 S LAWRITGE 6-3342
- EDWARDS Viola A rtrd 319 W 3rd Ave
- EGAN Clarence E (V R custm USPO) 505 S Geary 6-2512

MORE ADVERTISING

IMPACT

ON **K-GAL** RADIO

Serving Oregon's Fastest Growing Market

1000 WATTS OF MUSIC & NEWS
OUTSTANDING ANNOUNCING
ATTENTION DEMANDING SPOTS
MUSIC PROGRAMMED FOR...

Most of the People Most of the Time

Remote Broadcasting Facilities - Remote Equipment

BROADCAST SERVICES IN ALBANY AND LEBANON

EAGAN Robert R (Gloria serv rep Pacific Tel Co) carp 813 S Walnut 6-3427. Ch Lisa inf
 EGBERT Donald H (Barbara J) distr Krafts Foods 311 Green Acres Lane 8-3468. Ch Marcia 11, Kelly Ann 3, Michael 2
 Egerman Dr Donald (Barbara) dentist (Ofc) 524 Ellsworth 8-7613. (Res) 1840 W 13th Ave 6-1378. Ch Michael 10, Michele 9, Mark 7, Marilyn 6, Matthew Hans 1
 EGGERT Delano J (Lura G) mach Ore Met Corp 1410 S Calapooia 6-4269. Ch Donald 4, Melissa 2
 EGGIMAN Ora A (Janet A teller Citizens Bank) stationery eng D E Nebergall 1640 S Main 8-3178. Ch Martin A 4, Brian L 3, Kathleen A 2
 EGNER Bill D apprentice butcher 715 E 16th Pl 6-4538.
 EGNER Harry L (Joy G) nitcenn Hub City Plywood 715 E 16th Pl 6-4538.
 EGNER Robert L (Joyce sec Linn County Dist Court) dry chain 3 Sisters Plywood 440 N Davidson 8-7873.
 EHMKE Harvey O (Evelyn A) trk drvr Hub City Plywood 322 Railroad 6-1386. Ch Mary 13, Ronald 15

EHRlich George H (Mabel H tchr Union High Sch) supt -transportation Pac Power & Light 1216 W 15th Ave 8-8644.
 EHRMANTRAUT Clemens A studt 1235 W 15th Ave 6-1647.
 EHRMANTRAUT Clemens J (Pauline M) pipefitter Western Kraft 1235 W 15th Ave 6-1647. Ch Allen 17, Linda Hall 16, Helen Hall 11, Christine 9
 EHRMANTRAUT Janet studt 1235 W 15th Ave 6-1647.
 Eighty Eight Cent Store variety store Beryl Sanders owner 120 W 2nd Ave 6-4304.
 Eisenhardt's Barbecue Pit John C Eisenhardt owner 732 W Queen Ave 6-2416.
 EISINGER Ruth A Mrs owner Santiam News 1815 S Hill 8-3581. Ch Norrie 14, John 12
 EKBLAD Richard N (Betty) asst mgr Pacific Finance Co 1435 Walnut St Ch Kathy 1
 EKSTRAND Victor E (Antoinette) rtird 540 W 10th Ave 8-7654.
 Eldergurst Cottage rest home for aged Melford D Mills owner 612 S Maple 8-7507.
 ELDON Clem E (Zelma) owner Coast to Coast Store 228 E 6th Ave 8-9182.
 ELDRIDGE Florence Mrs (wid Wm H) 306 E 4th Ave Apt 1 8-3207.
 Electrosonic's research & development 334 W 2nd Ave
 ELFORD Clifford W (Helen I) owner No-D-Lay Shoe Shop 435 W 2nd Ave 8-7651.
 ELGER Gerald W (Angelina F) metallurgist Bur of Mines 3155 E 14th Ave 8-8380. Ch Gerald Jr 7, Donald 6, Mary 3
 ELIASON Dennis O (Beverly) lineman Pac Power & Light 1415 E Salem Ave 8- Ch Danny 9, Denise 6, Keith 2
 ELIASSEN Sven (Helen M sub tchr) tchr Albany Jr High Sch 1187 W 9th Ave 6-1454. Ch John 11
 ELKINS Donald W Jr dryer opr Plywood Prods 1404 E 30th Ave 6-1355.
 ELKINS Donald W Sr (Ellen) foreman Plywood Prods 1404 E 30th Ave 6-1355. Ch Edward Robert 15, Tana 14
 ELKINS Gary emp Wah Chang 2608 Salem Rd 8-7143.
 ELKINS James B jan K P Apts 230 S Lyon K P Apt #14 8-7143.
 ELKINS Penny studt 1404 E 30th Ave 6-1355.
 ELLICHMAN Emily Mrs (wid Robert) 1124 E 2nd Ave 6-2809.
 ELLINGSON Donald F (Nancy J X-ray tech - studt Albany Genl Hosp) policeman City of Albany 3565 Speer Rd 8-7195.
 ELLINGSON Harold B (Judith I) 115 W 5th Ave Apt #3 Ch Gwendolyn R 1
 ELLIOTT Jerry (Connie sec 4 II Ext Agt) Lebanon
 ELLIOTT Katherine J Mrs sec Willamette Title 1016 Walnut 6-1860.
 ELLIOTT Kenneth G (Carolyn sec Willard Bodtker) Rt 1 Bx 47 Jefferson
 ELLIOTT Lee R (Bertha V cook Liberty Sch) green chain Simpson Logging 1920 E 5th Ave 6-3630.
 ELLIOTT Vernon L (Marjorie E) clk USPO 1510 S Hill 8-9986. Ch Randall 5, Rebecca 3
 ELLISON Bill R (Betty J) painter M & M Painters 412 E 25th Ave Ch Christine 11, Linda 10, Debra 8, Steven 3
 ELLISON Mary Mrs (wid Douglas) 630 E 4th Ave 6-3053.
 ELLISON Stanley C (Betty L wtrs Owl Cafe) trk drvr E H Webster 1030 E 23rd Ave 8-9164. Ch Douglas 11, Scott 8, Peggy 6
 ELLSWORTH Maude Mrs (wid Elmer) 240 E 4th Ave 8-3208.
 ELMER Gail 1825 E 29th Ave 8-9340.
 ELMER Harry R (Helen M R N Albany Gen Hosp) patrolman State of Ore 1825 E 29th Ave 8-9340.
 El Rancho Restaurant & Lounge Floyd B Wilson owner 129 W 1st Ave 6-3827.
 ELWICK Fred G 904 E 2nd Ave 6-1354.
 ELWOOD George K (Beatrice W ofc wk Adair Airforce) tchr Crescent City High Sch Calif 338 E 6th Apt 2 6-2568. Ch Ronald 15, Randall 14, Richard 13
 ELY Margaret A Mrs 1820 S Hill Ch Karen 9, Carol 6, Thomas 5, Laura 2, Hazel 1
 EMAN David L (Elaine I) electn Three Sisters Plywood 1530 S Madison 8-5281. Ch Michael 14, Kathleen 11, Daniel 3

MULLER & SMITH, REALTORS

See Us For Loans On Real Property

Experienced In Industrial Sales

FARMS, HOMES, & COMMERCIAL PROPERTIES

123 W. 1st.

WA 6-4291

Albany, Oregon

ALBANY ALPHABETICAL LIST OF NAMES

Page 141

- EMERSON FENN E (ODESS I) MGR CHARLES H LILLY CO 812 S COLUMBUS @ 8-8533. Ch LYNN 14
EMERY Stephen E (Ellen E) owner Emery's Gun & Lock Shop 404 E 1st @ 6-2013.Δ
Emery's Gun & Lock Shop Stephen Emery owner 404 E 1st Ave 6-2013.Δ
EMICK Nellie I Mrs (wid Charles) rtrd 434 Baker 6-3048.Δ
Emma's Cafe restr Emma Donovan owner 119 W 2nd Ave 8-8143.Δ
EMMETT L WENDELL (BEATRICE A) AGENT STATE FARM INS 3512 S GEARY @ 6-2932.Δ CH
ERICK 14, LELAND 11, VELON 9, SHELLY 1
Emmons Clarence S (Mildred) atty Wallis, Kyle & Emmons (Ofc) 507 S Washington 8-3329.Δ (Res)
1130 Lawnridge St @ 8-9697.Δ Ch Karen 14
EMMONS Lena M sec Credit Bur of Albany Inc Salem 1130 Lawnridge 8-9697.Δ
EMMONS Michael L studt U of Wash 1130 Lawnridge 8-9697.Δ
Enco Service Station Across Santiam from Chestnut St
Endicott Contractors D L Endicott owner 2150 Santiam 8-3530.Δ
ENDICOTT Donald L (Inez E) owner Endicott Contractors 2320 E 9th Ave @ Ch Lee 6, Elaine 4,
Thomas 2
ENDICOTT Elwood E (Florence B feeder Albany Lndry & Dry Cng) filler opr Borden Co Western Div
839 W 4th Ave @ 6-1679.Δ
ENDICOTT Robert J (Marva Lee) heavy constn O L Bowman 1650 S Sherman @ 8-8530.Δ Ch Sharron 12,
Dwight 9
Endicott Dr W R Jr (Jessie) phys & surgn (Ofc) 750 W Queen Ave 6-4241.Δ (Res) 3225 S Lawnridge @
8-8314.Δ Ch Janice 16, Rosemary 14, Bill 12, Julia 10, Johnny 4
ENGERL Barbara emp T & R Trk Stop 1700 E Pacific Blvd Apt 6
ENGEL Donald E (Lula C) branch mgr Ore Egg Producers 1620 S Hill @ 6-3068.Δ Ch Eileen M 11,
Karen L 9, Darrell E 2
ENGL George T (Ruth B) metallurgist Bur of Mines 1202 Crescent Dr @ 6-3295.Δ Ch Kathy 9, Nancy 5,
Tommy 4
ENGEL Paula G teller U S Natl Bank 915 W 7th Ave 8-8602.Δ
ENGEMAN Darlene J studt Phagan's Sch of Beauty 1115 S Elm 8-7572.Δ
ENGEMAN Joseph D (Evelyn C) owner Joe's Greaseless Donuts 1115 S Elm @ 8-7572.Δ Ch Charlotte 13
ENGEMAN Joseph Volney rtrd 612 S Maple 8-7507.Δ
ENGEMAN Kermit C (Pearl) owner Kermit C Engeman Boat Bldr 627 E 1st Ave @ 6-3577.Δ Ch Judy Kay
17, Roger 15, Garry 12
Engeman Kermit C Boat Bldr 2050 Marion St 6-3577.Δ
ENGH Christian R (Olivia H) ins agt Mutual of Omaha 1543 Salem Ave @ 6-2912.Δ
ENGLAND Melvin L (Josephine S) owner M L Trkg Co 1240 Center St @ 6-1323.Δ
ENGLE Don A (Elinor A) lineman Pacific Power & Light 1525 S Main St @ 6-1696.Δ
ENGLE Gary L USA 1525 S Main 6-1696.Δ
ENGLE Jimmie E (Sheila D) asst mgr & pharmacist Pay Less Drugs 725 E 16th Ave @ 8-9276.Δ Ch
Thomas 11, Dennis 8, Joanna 5, Barbara 1
ENGLES Emma Mrs (wid Charles) owner Hill St Gift Shop 1204 S Hill @ 8-3406.Δ
ENGSTROM Carl E (Betty C) lab tech Stokely Van Camp) trk drvr Cummings Trans & Fuel Co
2410 S Hill @ 6-3616.Δ Ch Ronald 5, Carl 13, Michael 10, Joe 8,
ENNID Alpha ofc mgr Mueller & Smith 540 W 7th Ave 8-8154.Δ
ENSOR Caddie M Mrs rtrd 140 W 14th Ave @ 8-8241.Δ
EPPERLY Albert M (Roberta E v pres R Veal & Son) sec R Veal & Son 1109 S Calapooia @ 8-3574.Δ
EPPERLY Russell circulation dept Oregonian 1410 E 7th Ave 6-4562.Δ
EPPS Arnold mech Harris Tunison Bx 165 Jefferson
EPPS Martin A (Evelyn E) emp Nebergall Meat Co) sticker opr R Veal & Sons 433 S Denver St 6-1769.Δ

EQUIPMENT SALES & SERVICE CO IRRIGATION AND YARD SPRINKLING LYLE E STOKES, OWNER 821 S GEARY ST PHONE WA 8-7692

- ERB Delbert D opr hlpr Wah Chang Corp 1407 E 29th Ave 6-4055.Δ
ERB Jennie (wid Elmer) rtrd 1360 W 14th Ave @ 6-4595.Δ
ERB Lena E rtrd 1256 W 9th Ave @ 8-9264.Δ
ERB Linda C bkpr U S Natl Bank Rt 1 Jefferson
ERB Richard D (Leonora M sec Strout Rlty) trk drvr Pac Motor Trkg 1051 E 24th Ave @ 6-4510.Δ Ch
Michael 7, Susan 5
ERB Robert M (Brenda H wtrs Scottie's Broiler) plant supt Snell Tool Rentals 1415 Tudor Way S
6-3340.Δ
ERICKSON Ellwood G (Freelove E) cabinet maker 2130 S Broadway @ 8-8636.Δ Ch Gerald 14, Paulette 16
ERICKSON Leland I (Juanita) farmer 860 Davidson 6-4129.Δ
ERICKSON Oscar W (Margaret S) coin machine rprmn O K Novelty 816 Jefferson @ 8-7224.Δ
Erickson's Cabinet Shop 2130 S Broadway 8-8636.Δ

ERICKSON'S SUPER MARKET GROCERY, MEATS O F MATHESON AND EMIL J WILLIAMS, MANAGERS 810 S BURKHART ST PHONE WA 8-7335

Ermine Grace Brethern Church 800 Ermine
ERNER Roy R (Josephine M) press opr Simpson's Logging Co 230 W 18th Ave @ 6-4018△ Ch Ray Ralph
15, Marlene 10, Joyce 9, Charlott 7, Rocky 5, Sherry 2
Erntson Ruth P Piano & Organ tchr Ruth P Erntson owner 331 W 1st Ave
ERTNSON Verland V (Ruth piano & organ tchr Walker's Music Store) slsmn Albany Frozen Foods
1023 W 37th Ave @ 8-8157△
ERVIN HENRY M (LA DEAN) OWNER ERVIN'S DRUGS 1220 W 36TH AVE @ 6-2104△ CH JOSEPH W 4
ERVIN Roy L (Lucille M folder Albany Lndry) clk Blain's Clothing Co 1302 Howard Dr @ 8-8160△
ERVIN'S DRUG STORE TOYS, PRESCRIPTIONS, GIFTS, GREETING CARDS
HENRY M ERVIN, OWNER SANTIAM & GEARY PHONE WA 6-2023
ERWIN Frank I (Mabel E) rtrd 533 W 9th Ave @ 6-1759△
ESAU Ivan J USAF 627 Broadalbin 8-3621△
ESCH Olivia M Mrs (wid Oscar) 1136 S Calapooia St 6-3460△
ESKELI Darwin E (Jill) emp Hub City Plywood 326 S Burkhart 6-4126△
ESTABROOK David R (Joy E dressmaking) grader Coquille Valley Lumber S39 E 3rd @ 6-2845△
Ch Carolyn 13, David II 11
ESTABROOK Ruth A 1325 Hood St 8-3517△
ESTES Rev Raymond M (Margaret V) pastor Albany Open Bible Standard Church & custdn Sch Dist #5
Sunrise Sch 840 W 12th Ave 6-2774△ Gary Gene 7
Eva & Art's restr Arthur Rush owner 227 W 1st Ave Lebanon
Evangelical United Brethren Church Rev J Robert Wetzel pastor 1300 E 1st Ave 6-3612△
EVANS Andrew L (Christina) dryer grader Western Veneer ptrnr Joe's Greaseless Donuts 1049 W 13th
Ave @ 6-4794△ Ch Andrew J 19, Dennis 9
EVANS Archie A logger 720 W 4th Ave #4
EVANS Chuck (Helen wool presser Hub Clnrs) Crabtree Ore
EVANS Harold G (Ruth A) sls Hwy Auto Supply 729 S Fulton @ 6-1760△ Ch Adele 15
EVANS Lee 720 W 4th #4
EVANS Terry M studt 729 S Fulton 6-1760△
EVARTS Clara typist Clerks Ofc Linn County 227½ E 3rd Ave
EVERSON Ann Mrs (wid Dell) sec White Ins Agcy 3532 Dunlap Ave 8-8279△ Ch Larry 16, Gary 16,
Dennis 12
EWERT Lucy bar maid El Rancho 119 Ellsworth Bikman Apts #12 8-9224△ Ch Lawrence Jr 10,
Earl 8
EWING Maxine Mrs 911 W 8th Ave 6-3484△
EWTON Gerald II (Edith M) core layer Three Sisters Plywood 1415 Waverly Dr @ 8-8444△ Ch
Donald Ray 13, Shirley Dean 12, Melodee Elaine 4, Lisa Murlene 2
EYERLY Bennett N (Peggy) m p Ore Met Corp Salem

(Continued on following page)

PUBLISHERS NOTE

The information contained in this Directory is gathered by an actual canvass and is compiled in a way to insure maximum accuracy.

The publisher cannot and does not guarantee the correctness of all information furnished him nor the complete absence of errors or omissions, hence no responsibility for same can be assumed.

The publisher earnestly requests the bringing to his attention of any inaccuracy so that it may be corrected in the next edition of the directory.

F

- FAHNDRICH John A (Elizabeth) whse clnr Kopp Warehouse 2211 S Waverly Dr 8-9747Δ
 FAIRGRIEVE DOUGLAS S (MARY ANNE TELLER U S NATL BANK) GENL MGR WAH CHANG CORP 245
 PICARDY LANE @ 6-3458Δ
 Fairmount Grange Hall #252 Bob Rickert master, Pearl Schmidt treas, Mabelle Abraham sec Gibson
 Hill Rd
 Fairmount School 634 Springhill Rd
 Faith Lutheran Church Rev Dennis L Anderson pastor 930 W Queen Ave 8-7660Δ
 FALK Marie Mrs (wid Wm Gilkey) 112 N Oak St @
 FARLEE Delbert T (Doris H) slsmn Sears Roebuck & Co 1370 Gale St @ 6-3102Δ Ch Rodney 8, Elaine 6,
 Randall 5
 FARLEE Martin L (Mary) formn lab elect Bureau of Mines Salem
 FARLEE Ruth E bkpr J W Copeland Yards 1435 W 9th Ave @ 6-2807Δ
 FARLEY Bert C (Marguerite V) sub opr Bonneville Power 618 Montgomery 8-9132Δ
 Farley Richfield Service 24 Hours a Day retail gas & oil, tune-ups Robert Farley Sr & Robert Farley Jr
 ptrns 3513 Knox Butte Rd 6-1241Δ
 FARLEY Robert (Connie) ptrnr Farley's Richfield Sta 830 Fulton St 8-9214Δ Ch Kenneth 1
 FARLOW Delcie E Mrs (wid Thomas) 1315 E 1st Ave @ 6-1874Δ
 FARMEN Fredrick (Isabelle J) sub sta mtce Pac Power & Light Co 1070 E 23rd Ave @ 6-3693Δ Ch Linda
 11, Karen 9, Neil 5
 FARMER John W (Dorothy M) trk dirv Corvallis Disposal 1079 W Queen Ave @ 8-9096Δ Ch Debra 5,
 Michael 1
 FARMER Maurice H (Mary) dryer feeder Hub City Plywood 208 E 3rd Ave 6-2025Δ Ch Rogue 4, Ranier 1
 FARNER Eldon L (Naomi B) tchr Albany Jr High Sch 1535 S Hill St @ 6-1906Δ Ch Monte 11, Ronald 9,
 Cynthia 6, Paula 4
 FARNSWORTH Frank K (Lenora A) electn Wah Chang Corp 327 N Pine St 6-4029Δ Ch Douglas 14,
 Ronald 13, Marilyn 12, Rex 2, Penny 2
 FARREN Helen Y typist Title & Trust Co 1090 E 18th Ave 6-2079Δ
 FARREN James W (Mary M) grader Hub City Plywood 1090 E 18th Ave 6-2079Δ
 FARRER Helen Mrs sec Willis Kyle & Emmons 335 E 15th Ave @ Ch Linda 14, Jan 13, Sandra 8, Susan 8
 FARRIER Earl Francis watchman-fireman R Veal & Sons
 FARRIS William R (Lydia C clk Pac Tel NW) trk dirv M L England 3304 S Chicago St @ 8-3675Δ
 FARSTAD Allan E (Judith L) serv dept Sears Roebuck & Co 223 Baker St
 FARSTAD Melvyn Leroy emp Simpson Logging Co 1637 E Water St 6-2738Δ
 FAULKNER Bonita B Mrs (wid Elmer) ofc clk Farm & Home Administration 3140 E 14th Ave @ 8-9137Δ
 Ch Marsha 12, Douglas 10
 FAULKNER Clarence A R (Mollie B cook Owl Cafe) lathe opr Simpson Plywood 2710 Santiam St @ 8-7582Δ
 FAULKNER Edward E (Novella T) USA 2925 E 22nd Ave 6-4578Δ
 FAULKNER Emma Mrs (wid Delaware R) 1436 E 1st Ave @ 6-1883Δ
 FAULKNER GEORGE (FRANCES OFC MGR SNOW PEAK DAIRY) SERVICE MAN SEARS ROEBUCK & CO
 4630 KNOX BUTTE RD @ 8-3052Δ
 FAULKNER Lawrence W (Leona) carp Creative Bldgs 210 S Fulton St @ 8-3172Δ
 FAULKNER V R (Hilda A) core layer Simpson Plywood 1540 Hop St @ 6-1369Δ Ch Dutchess Florene 16
 FAUTH EDWIN H (ELLEN F) PRESIDENT SERVICE AUTO PARTS CO 1310 S WASHINGTON ST @ 6-2187Δ
 CH ROBERT 11, THOMAS 9
 FAXON Leona Mrs (wid Willis) 206 E 4th Ave Apt #1 8-7878Δ
 Fayette Beauty Shop L E Anderson owner 333 W 1st Ave 8-9308Δ
 FECK John W (Virginia) paper mkr Western Kraft Corp 2350 S Hill St @ 6-4063Δ Ch Ralph 3
 Federal Crop Insurance USDA V G Rogers Linn County ofc 331 W 2nd Ave 8-3146Δ
 FEENEY William J (Kathryn M) formn Western Kraft Corp 1118 E 30th Ave @ 8-9176Δ Ch Michael 15,
 Dennis 11
 FEHR Betty J college studt Univ of Idaho 1210 W Washington St 8-9336Δ
 FEHR Norma A studt 1210 S Washington St 8-9336Δ
 FEHR Norman E (Helen H) owner Norm's Ice Cream Shop 1210 S Washington St @ 8-9336Δ Ch Donald 15
 FEIKERT Raymond (Cathrine E) mtce SPRR 321 S Pine St @ 6-1820Δ
- FEIRING GENERAL TIRE SERVICE INC TIRES, RECAPPING ROY FEIRING,
 OWNER; JACK W ROBERTSON, MANAGER 110 S WASHINGTON ST PHONE
 WA 8-8692**
- FEIRING ROY OWNER FEIRING GENERAL TIRE SERVICE INC SALEM
 FELDE Albert (Janet E) atndt Chuck's Richfield Sta 724 W 16th Ave 6-2029Δ Ch Cindy 3, Randy 1
 FELDTMAN William E (Betty M) dental tech Albany Dental Lab 1010 E 19th Ave @ 6-4052Δ Ch Lavonne
 13, Terry 12, Janice 8, Sandra 6
 FELION MARY JO MRS PARTNER MODERN BEAUTY SHOP 1111 E 30TH AVE @ 8-8737Δ CH GUY 10,
 DIANE 8
 FELION Raymond 133 E 6th Ave
 FELLERS Jack W (Patricia T clk Chadwick & Robb Ins Agcy) supvr USDA Farmers Home Administration
 2906 S Columbus St @ 8-9186Δ Ch Kitty Ellen 15, Carol Ann 10, Janet Rae 7
 FELTON Dan Lee (Villmetta) 131 W 5th Ave
 FENDER Blanche Mrs (wid Wheeler) 342 E 2nd Ave Apt #1
 FENDRICK Leonard L (Donna) ptrnr Culligan Water Conditioning Corvallis
 FENN Alvin L (Betty) constn wkr 3585 Dunlap Ave 6-4872Δ Ch Denice 6
 FENN Delbert C (Pauline A) 4635 San Felicia Ave Ch Delbert E 14, Jimmy D 13, Linda 12, Donna 11,
 Thomas 10, Patricia 9, Carol Ann 8

FENN Edward R (Lena) constn lineman Parker Constn Co-Portland Ore 3521 Bernard Ave @ 8-8200Δ
Ch Mary 10, Edward 9, Debra 8
FENN Ethel Louise 1330 Front Ave 8-8215Δ
FENN Robert Warren emp Stokely-Van Camp 1330 Front Ave 8-8215Δ
FENN Stanley (Alta E) 1330 Front Ave @ 8-8215Δ
FENN Ora H (Minnie) cement wkr Carroll & Son Contrs 1030 S Main St @
FENNELL Herbert (Anna C) retired 1260 S Vine St @ 6-1285Δ
FENNELL Marian 600 Chicago St @
FERGUS Andrew J (Ethel) metallurgist Bureau of Mines 801 E 33rd Ave 8-8605Δ
FERGUSON Beverly J emp Albany Credit Bureau 218 W 5th Ave Apt #3
FERGUSON Florence Mrs retired 420 W 4th Ave
FERGUSON James Bruce (Dorothy C) field eng IBM Sage 3001 S Hill St @ 8-8472Δ Ch Daniel Scott 1,
Beverly Ann 6
FERGUSON Leveta L Mrs dental asst Dr Ezerman 218 W 5th Ave Apt #3 Ch David 16
FERNALD Robert (Barbara) USAF 431 E 3rd Ave 6-4782Δ
FERRANTE Michael J (Carol F) chemist Bureau of Mines 1235 Chestnut @ 6-4146Δ Ch Debra 6, Joseph 5,
Jean Marie 1
FERRELL J C (Doris B wtrs Sunnybrook Cafe) Owner Dehumair Co & Albany Radiator 807 Ferry St @
6-3317Δ Ch Lois Faye 2, Linda Gaye 1
FETTER Dewey (Goldy owner Fetter Music Studio) slsmn Beneficial Ins Co 828 E 1st Ave @ 6-1440Δ
Ch Gary 15
Fetter Music Studio piano, organ and accordion instruction Goldy Fetter owner 828 E 1st Ave 6-1440Δ
FEUERSTEIN Donald J (Verda) trk drvr Merle Githen's 1120 S Oak St Ch Michael 11, Patricia Ann 9,
Joseph 7
FEUERSTEIN Robert S (Paula J wtrs 99-20 Cafe) emp Simpson Timber Co 1977 S Marion St @ 6-2477Δ
Ch Larry 8, Susan Paula 6
FEUERSTEIN Ruth F Mrs 925 E 1st Ave @
FICQ Joseph G (Dorothy ofc wkr) tchr Liberty Sch 1840 S Broadway @
FIDLER Don E (Pat E) carp 345 E 7th Ave Ch Stephen 2, Pamela Rae 1, Cindy Inf
FIEF Frank Ore Met Corp 245 S Clay St
FIEF Leo whse Hudson House 705 Broadway 8-9146Δ
FIEGENBAUM William E (Alice L) tchr 1540 S Jackson St @ 6-2060Δ Ch Susan 17, Ed 15, Michael 8,
Martin 3, Patrick 3
FIERSTIEN Susie Mrs (wid John) 1120 Front Ave

**FIFTH STREET READY-MIX CONCRETE-READY MIX CHARLES R DRAPER,
PRESIDENT; DOYLE E TRANSUE, VICE PRESIDENT 1042 W 5TH AVE
PHONE WA 8-7373**

FINCH Bill R (Alice E) slsmn Ralston Mtr Co 1140 W 24th Ave @ 6-1331Δ Ch Bill 4
FINCH Frank (Letha tchr Adventist Sch) emp Winier Logging Co 3513 Dunlap Ave 6-4853Δ
FINCH James E (Sadie M) owner Jim's Auto Serv 2850 Santiam Rd @ 6-3074Δ Ch Judy 12, Ronald 9,
Keith 6, Larry 3, Lee Ann 1
FINCH Rauls atndt Tom Scott Chevron Sta Millersburg
FINE David farm wkr 1625 Howard Dr
FINEGAN Clyde E (Berniece I) trk drvr Sites Silver Wheel 1405 Lehigh Way @ 6-2052Δ Ch Carol 13,
Steven 8, Maleah 4
Fink J D & Co importers Jack D Fink & Martha Ellen ptrns 327 N Oak St 8-3238Δ
FINK Jack D (Martha Ellen ptrnr Jack D Fink & Co) ptrnr Jack D Fink & Co 327 N Oak St @ 8-3238Δ
FINLEY Gerald L (Jennie E) carp Peter Kewitt & Son 2310 Willamette St @ 6-2082Δ
FINLEY H CURTIS (MARY JANE BKPR PROFESSIONAL SERVICE BUREAU INC) OWNER PROFESSIONAL
SERVICE BUREAU INC 1010 E 20TH AVE @ 6-3481Δ CH LOREN C 7, CNYTHA 4
FINTEL Arthur F (Orba P) owner Oregon Auto Wrecking Co 1320 Salem Ave E @ 8-9654Δ
First Baptist Church Rev John E Ryan pastor 118 W 5th Ave 6-2115Δ

**FIRST CHRISTIAN CHURCH REVEREND LESTER I JONES, PASTOR 432 S
FERRY ST PHONE WA 8-9303**

First Church of Christ Scientist 537 W 7th Ave
First Church of God 15th Ave & Takena St 8-7213Δ

**FIRST CHURCH OF THE NAZARENE ROSCOE W HOHN, PASTOR 1305 S
HILL ST PHONE WA 8-8655**

**FIRST EVANGELICAL UNITED BRETHREN CHURCH REVEREND V T SPEECE,
PASTOR E 1ST AVE & PINE ST PHONE WA 6-2635**

**FIRST FEDERAL SAVINGS & LOAN ASSN OF ALBANY SAVINGS AND LOANS
J VINCENT SHANK, PRESIDENT; ROBERT H MIKKELSON, VICE PRESIDENT;
ORVILLE R WISEMAN SR, SECRETARY-TREASURER; ARTHUR A LEWIS,
VICE PRESIDENT AND MANAGER; MADELINE ROTH, ASSISTANT SECRE-
TARY; ORVAL THOMPSON, ATTORNEY 231 W 2ND AVE PHONE WA 8-
3393**

First Home Loan Insurance Agency home loans Madeline Roth owner & mgr 231 W 2nd Ave 8-3393Δ

**FIRST METHODIST CHURCH REVEREND HAROLD S SHELLHART, PASTOR
1115 W 28TH PHONE WA 8-3505**



HARRIS - TUNISON MOTORS

310 E. 2nd Ave.
WA 6-1519
Albany



USED CAR DEPARTMENT

99 E. At Main St. WA 6-2341 Albany, Oregon

ALBANY ALPHABETICAL LIST OF NAMES

Page 145

FIRST NATIONAL BANK OF OREGON (ALBANY BRANCH) BANK ROBERT C ROSS, MANAGER 300 W 1ST AVE PHONE WA 6-1555

FIRST NATIONAL BANK OF OREGON (WAVERLY BRANCH) BANK VERNON P NELSON, MANAGER 2100 E PACIFIC BLVD PHONE WA 8-3318

FISCHBACH Peter F Jr (Bessie C) asst mgr Wah Chang Corp 1114 S Washington St @ 6-4179Δ Ch John 16, George 14, Christine 9

FISCHBACH Peter P III studt 1114 S Washington St 6-4179Δ

FISCHER Robert H (Margery owner Biddy's Beanery) serv mgr Birchfield Appl 1640 W Queen Ave @ 6-1867Δ Ch Donald Henderson 15, Susan 7

FISCHER Walter F (Juanita B) pharmacist Albany Genl Hosp 836 Vine St @ 6-2459Δ Ch Michael 2

FISH Molly dental asst Dr Gierlits 960 W 18th Ave

FISH Una L Mrs 960 W 18th Ave 8-3492Δ Ch Mollie 17, Patrick 7

FISHER Aumell R millwright Western Kraft Corp P O Box 110

FISHER Betty sec Western Life Ins 2900 S Park Terrace 6-3264Δ

FISHER-BRISCOE INSURANCE CHARLES S BRISCOE, OWNER 116 W 2ND AVE PHONE WA 6-1536

FISHER C A (Florence) auditor State Industrial & slsmn Financial Industrial Fund & Accident Co Greenacres Loop @

FISHER Dwight E (Lorna L) opr Wah Chang Corp 1050 E 22nd Ave @ 8-9629Δ Ch Pamela 12, Delight 9

FISHER Elmer E (Vivian A bkpr Nebergall Meat Co) formn Bureau of Mines 705 W 7th Ave @ 6-3409Δ Ch Rita 12

FISHER FRANK E (KATHRYN D PTNR FISHER PHOTOGRAPH) PTNR FISHER PHOTOGRAPH 1110 W 11TH AVE @ 8-7341Δ CH WM ALLAN, SUZANNE KAY

FISHER FUNERAL HOME WALTER A KROOP, PARTNER AND MANAGER; DANIEL J ORDEMAN, PARTNER AND ASSISTANT MANAGER; MARTHA F KROOP, ALICE A ORDEMAN AND MRS HAZEL FISHER, PARTNERS 3RD & WASHINGTON PHONE WA 8-3349

FISHER HAZEL MRS PTNR FISHER FUNERAL HOME 532 S FERRY ST @ 8-7764Δ

Fisher Implement Co farm machinery Bernard F Neal pres, Everett F Richards v pres, Willard Boudker sec-treas 920 S Pacific Blvd 6-1534Δ

FISHER J E (Beatrice J appointment clk Bureau of Mines) 2440 Cascade Dr Lebanon

FISHER Jenny W (wid Harold D) 417 W 8th Ave @ 6-1653Δ

FISHER Leland E (Beverly A) recorder Wah Chang 1940 S Main St 6-2757Δ

FISHER Marie E Mrs (wid Raymond) 2900 S Park Terrace @ 6-3264Δ

FISHER PHOTOGRAPHS PHOTOGRAPHER, PICTURE FRAMING FRANK E FISHER AND KATHRYN D FISHER, PARTNERS 333 W 1ST AVE PHONE WA 6-7235

FISHER Raymond B (Omaira) whse Ore Met Corp 1920 E 17th Ave 6-4654Δ Ch Cynthia 3, Desiree 2, Vernon L 1

FISHER Richard L (Phyllis J) emp Wah Chang Corp 1645 S Main St @ 8-3181Δ Ch Wanda L 6, Richard L Jr 5

FISHER Rodney R (Penny G) mtr winder Schoen Elec Mtr Serv 2422 S Main St 6-2562Δ Ch Roderick Dean 2, Michael Allen Inf

FISTER C Donald (Verla) jr acct Wah Chang Corp 551 W Oak Lebanon

FITCH Paul H (Nellie I) trk drvr Consolidated Freight Ways 1430 S Marlon St 6-1946Δ Ch Paula 8, Joette 6

Five Hundred Fifty Motors Inc used cars Carl True pres, Otto Blicke v pres, Lee Kennell sec-treas & mgr 1100 E Pacific Blvd 8-7608Δ

FITZPATRICK PETE (PAULINE) PTNR BUCK & PETE'S SHELL SERV ROUTE #3 P O BOX 378A 6-4720Δ

FITZPATRICK WILLIAM L (FRANCES E SEC U S NATL BANK) MAYOR CITY OF ALBANY 1216 S CALAPOOIA ST @ 6-3574Δ

FIVE CORNERS MARKET GROCERS ELMER P DONICHT, OWNER 1731 S MARION ST PHONE WA 8-9373

FLAMME Russ R (Elizabeth A billing clk Hudson House Inc) millwkr 1325½ S Calapooia St

FLATAU Pat cashier Pacific Finance Co Salem

FLEENER Eunice T Mrs (wid Erle) supvr special education Linn County 705 Ermine St 6-3604Δ

FLESHMAN Eugene H (Maie Belle) reprint dispatcher Pac Power & Light 3110 S Shore Dr @ 6-4158Δ

FLESHMAN Mintie E M Mrs (wid Robert Lee) 1640 S Madison @ 8-9941Δ

FLETCHER Harley I (Ruth E bkpr Wimer Logging Co) log trk owner Wimer Logging Co 1635 Santiam Rd 6-2977Δ
FLETCHER Harry W emp Democrat Herald 1200 Salem Ave 43
FLETCHER Hollis L (Bernice A) trk drvr Wimer Logging Co 716 E 5th Ave Ch John T 16
FLETCHER Raymond C (Doris M cashier Payless Drug Str) patcher Simpson Logging Co 1102 W 11th Ave 8-8190Δ
FLETCHER Wilma E Mrs (wid Beryle F) 2015 Perfect Lane 6-3352Δ Ch Norma 11, Randy 3, Ricky 2
FLICKINGER Earl O (Gladys I) mtce Albany Lndry 305 S Lyon St 8-3139Δ
FLICKINGER Vernon L flight instr Shirley Air Field 305 S Lyon St 8-3139Δ
FLOOD Dora B Mrs (wid P M) 1235 S Washington St 8-8406Δ
FLORA John C (Doris A wtrs Tops Restr) iron wkr Stevens Steel Co 720 E Thornton Dr 8-8596Δ Ch Frank Knight 14, Larry Knight 12, Lee Knight 11
FLORA Laird B emp Wah Chang Rt #1 P O Box 31N Jefferson

FLO'S CLEANERS DRY CLEANERS FLORA E SCARBOROUGH, OWNER 1016 E QUEEN AVE PHONE WA 8-7124

FLOYD Loys E (Velma E) trk drvr Pac Mtr Trucking Co 1550 Waverly Dr 8-9011Δ Ch Roxanna 17, Michael 12
FLOYD Stanley mgr Beneficial Std Life Ins Co 516 S 12th Ave Home Ore
FOBAR Donald D (Neva W) trk drvr Sites Silverwheel 1450 Walnut St 6-3292Δ Ch Pamela 7, Joyce 6
FOBAR Josh H (Nettie) retired 1350 N Albany Rd 6-3215Δ
FOBAR Richard A (Lavada F) grader Hub City Plywood 139 Waverly Dr 6-4820Δ Ch Lynda 12, Karen 10, Connie 8
FOBAR Samuel M (Mildred M RN) jitney drvr Simpson's Plywood 429 S Denver St 6-4549Δ Ch Helen 3, Jo Ann 2, Barbara Inf
FOGARTY Mary F Mrs tchr Madison Sch 1325 W 15th St 8-9433Δ
FOGLESONG Cleo C (Esther A tchr Liberty Sch) owner Cleo's Confectionery Str & janitor Citizens Bank of Albany 1510 Broadway 8-8180Δ Ch Kathleen 17, James 15
FOGO David L (Dorothy M slsclt Thrifty Drug) mech Barrett Bros 2838 Salem Ave E 6-1473Δ
FOLEY Edward D J electn Western Kraft Corp 386 Arlene Ave SE Salem
FOLEY Eugene P (Irma E) owner Gene Foley Genl Contr 2718 S Columbus St 8-8175Δ Ch Betty 16, Larry 11
Foley Gene General Contractor Gene Foley owner 2718 S Columbus St 8-8175Δ
FOLEY Jenny Mrs (wid Patrick) 1215 Shortridge Lane 8-7196Δ
FOLEY WALTER M (DOLORES) OWNER FOLEY'S JEWELRY ROUTE #4 6-1461Δ CH SHARRON 4, KATHY 6, RODGER 8
FOLEY'S JEWELRY JEWELRY, WATCH REPAIRING WALTER M FOLEY, OWNER 115 W 2ND AVE PHONE WA 6-1461

FOLKESTAD Lenor J (Anna E slsldy J C Penney Co) custdn Albany Union High Sch 710 Ermine St 8-7481Δ
FOLKESTAD Robert 710 Ermine St 8-7481Δ
FOLLETT Paul M (Cleo E) slsmn Stockard-Frink Chevrolet 802 Quarry Rd 6-4889Δ Ch Norma 14, Paula 9

FOODTOWN INC GROCERIES, MEAT H O ARNETT, PRESIDENT; GWEN M ARNETT, VICE PRESIDENT; HENRIETTA M WHITE, VICE PRESIDENT; GEORGE R WHITE, SECRETARY-TREASURER AND GENERAL MANAGER 9TH & ELM P O BOX 412N ALBANY PHONE WA 6-4224

FORD Llewellyn (Diane) owner Oregon Bookkeeping Serv Lebanon
FORD Nona O clk U S Selective Serv System Local Bd #11 Corvallis
FORD Robin D (Sadie) emp King Eng Co 710 Fir St Ch Shawn 1
FORDHAM Raymond R (Loretta A) trk drvr Albany Planing Mill 3625 S Geary St 8-7009Δ Ch Raymond 16, Sheryl 15, Mike 8, Lauraine 12, Rosalie 2
FOREE Vernon C (Gloria D) mach Wah Chang Corp 3555 Spicer Rd 6-4719Δ Ch Kimberly 5, Gerri Linn 3, Vernon Scott 2, Mark Inf
Forest Haven Trailer Park trailer spaces for rent Roy L Safley owner 3246 Salem Ave 6-3383Δ
FORESTER Russell V (Opal V) night watchman Simpson Logging Co 803 E 1st Ave Ch Jerry Lee 17
FORKNER Bob L (Cora Lee) melting equip opr U S Bureau of Mines 1410 Maple St 8-9300Δ Ch Debra D 10, Beverly 9
FORKNER Charles (Ida) retired 3285 S Marion St 6-1624Δ
FORKNER Tom D (Betty M) mech Ralston Mtr Co 3447 Adah Ave 6-3640Δ
FORNEY Clyde E (Edith M) emp Simpson Plywood 1540 Lawnridge St 6-3349Δ
FORNEY Clyde E Jr (Gloria J) lab tech Wah Chang Corp 1530 S Marion St 6-1300Δ
FORRISTER Eugene M (Shirley L recpt Albany Genl Hosp) college studt Oregon State & part time Morry Williams Serv Sta 814 Walnut St Ch David 3, Kurt 2
FORSGREN Roy T (Isabell M) quality control supvr Douglas Fir Plywood Corp 3608 S Geary St 8-3218Δ Ch Cap Lee 15, Greg 14, Jon 9
FORSLUND Kenneth A (LaRose A) constn contr 1715 E 24th Ave 6-4157Δ Ch Wayne 14, Carol Ann 10
FORSTER FINANCE CO LOANS, FINANCING FRED H FORSTER, PRESIDENT; VIVIAN M FORSTER, VICE PRESIDENT 207 W 1ST AVE CITIZENS BANK BLDG PHONE WA 8-7383
FORSTER FRED H (VIVIAN M V PRES FORSTER FINANCE CO) PRES FORSTER FINANCE CO & PTNR LINN COUNTY INS AGCY CO 1555 LAUREL HEIGHTS 8-8136Δ
FORSTER Richard D (Maudalee M emp Wah Chang Corp) mill wkr Hub City Plywood 1915 Willanette St 6-4346Δ Ch Richard Jr 6, Douglas 4



OPS
BLUE SHIELD

JACK PEARCE INSURANCE

225 S. BROADALBIN

WA 8-3333



TELEPHONE NUMBERS ARE PRECEDED BY WA8ash

Page 147

FORTIER Albert "Bud" (Viola) owner Spring Hill Golf Course 150 Dogwood Rd @ 8-7721Δ Ch Gay 11,
Gregory 9, Alan 6, Steven 4
FORTMILLER Charles W (Ruth E) retired 930 Lawnridge St @ 6-4073Δ
FORTMILLER Edwin F (Julia C) retired 714 Broadalbin St @ 8-9617Δ

FORTMILLER-FREDERICKSEN FUNERAL HOME ROBERT K BURNS, MANAGER
420 W 3RD AVE PHONE WA 8-3381

FORTNER John W emp Wah Chang Corp 155 Lake St 6-3961Δ
FOSDICK Joel D (Dorothy B baby sitter) filer & grinderman Simpson Timber Co 1227 Lafayette St @ 8-7610Δ Ch John 13, Robert 11
FOSDICK Joel D Jr studt 1227 Lafayette 8-7610Δ
FOSDICK John L (Virginia A) mgr fertilizer dept Charles H Lilley Seed Co 3697 Dian Ave @ 8-3727Δ Ch Gary 11, Mark 9, Aaron 2
FOSDICK Mary B Mrs (wid Daniel) 3698 Dian Ave 8-9921Δ
FOSDICK Tommy L college studt Oregon State 1227 Lafayette St 8-7610Δ
FOSMARK Lyle E (E Ione tchr) tchr Madison Sch 1009 W 36th Ave @ 6-3369Δ Ch Terry 14
FOSS LESTER I (MARY E) OWNER FOSS'S MARKET 2725 SANTIAM RD @ 6-2836Δ

FOSS'S MARKET GROCERS LESTER I FOSS, OWNER 2725 SANTIAM ROAD
PHONE WA 6-2836

FOSTER Art adjuster Credit Bureau of Albany 427½ E 2nd Ave
FOSTER Doris tchr Jr High Sch 5162 Willamette St Adair-Corvallis
FOSTER Frances K Mrs baby sitter 2225 S Marion St 6-4005Δ
FOSTER Marvin N emp Hub City Plywood Corvallis
FOSTER Robert M (Katrine V RN & anesthetist Albany General Hosp) administrative asst Sch Dist #8 2405 S Liberty St @ 6-2749Δ Ch Michele 14, Robert M Jr 11
FOULKE Robert J (Martha) meat cutter Harry's Mkt 1925 S Jackson St @ 6-3594Δ Ch Alfred 14, Raymond 11, Linda 9, Michael 3
Four-H Extension Agent Norbert J Vandehey 427 W 1st Ave 8-9323Δ
Four Square Church Jefferson & E 6th
FOUST Robert L (Elizabeth) retired 529 W 3rd Ave 8-9295Δ
FOWLER Annie Mrs 1040 S Willetta St 8-7684Δ
FOX Carl (Gladys ptrnr Fox Prntg Co) ptrnr Fox Prntg Co 1002 E 7th Ave @ 6-2730Δ
FOX Dale A (Arlene emp R Veal & Son-repair dept) farmer E F Morgan 226 W 18th Ave @ Ch Ronny 17
FOX Gerald E emp Three Sisters Plywood Salem
FOX Guy R (Mabel Anna) furnace opr Bureau of Mines 1745 Front Ave @ 8-3293Δ Ch Kenneth 17
FOX Jerry rt slsmn Pac Coca-Cola Btlg Co 532 S Elm St
FOX John M (Vonda E) emp Western Kraft Corp 724 S Fulton St @ 8-8538Δ
FOX Lawrence W (Velma H) mech 1705 E Front Ave 8-7643Δ
FOX Lazita E Mrs veneer dept R Veal & Son 1205 S Jefferson St @ 8-8171Δ
FOX Richard D USA 226 W 18th Ave
FOX Robert (Esperanza) emp Wah Chang Corp 238 E 5th Ave Apt #1 6-3359Δ Ch Roberta 7
FOX P Deane (Audrey I) interference man Pac Power & Light Co 445 Bradley St @ 6-2387Δ
Fox Printing Co Carl Fox and Gladys Fox ptrns 711 S Hill St 6-2848Δ
FOX William USA 226 W 18th Ave
Frager Furniture whse 110 S Baker St

FRAGER FURNITURE CO FURNITURE, FLOOR COVERINGS, APPLIANCES
ALBERT DON JOLLEY AND HAZEL JOLLEY, PARTNERS 102-112 E 1ST AVE
PHONE WA 8-3356

FRAGER Sam (Regina) owner Sam Frager's Ofc 1115 Walnut St @ 6-1202Δ
Frager's Sam Office business ofc Sam Frager owner 115 S Lyon St 6-3332Δ
FRALEY Kenneth L (Dianne) mach Wah Chang Corp Rt #3 Box 23D Lebanon
FRAME Alvena F Mrs (wid Leroy) nurse's aide 921 S Ellsworth St 6-2384Δ
FRANCY L Howard J (Mary) editor Greater Oregon 124 S Ferry St 8-8126Δ
FRANCIS Danny M (Sue) 2418 Grand Prairie Rd
FRANCIS Rosa A 2135 S Ferry St @
FRANCOEUR Paul E (Mildred R clk Payless Drug) physical science tech U S Bureau of Mines 1440 Lincoln St @ 8-3555Δ
FRANKLIN Doyle P (Donna J clk Payless Drug) carp 704 E 4th Ave Apt #1 Ch Anna 17, Richard 15, Cynthia 8
FRANKLIN Edward J (Verla C) 630 Fir St 8-8552Δ Ch Randy 5, Karen 4
FRANKLIN Robert W (Maude M) retired 630 Fir St @ 8-8552Δ
FRANKLIN Thomas R (Zemma E) emp Stokely-Van Camp 2520 S Hill St @ 8-9251Δ
FRANTZ Carl E (Annalee V) trk drvr Albany Lndry 3110 S Denver St @ 8-9922Δ Ch Carol Ann 10, Karl 7, Edward 6

- Franz Baking Co Whse Fulton & Santiam
FRASER Robert A (Ethel) retired 527 W 2nd Ave ☐ 6-1337
FREDERICK Gordon L (Patricia C) chem eng Wah Chang Corp 1226 S Calapooia St ☐ 8-7573☐ Ch John 14,
Susan 10, Richard ☐
FREDERIC James L studt 1226 S Calapooia 8-7573☐
FREDERICKSEN Curtis (Sue) rt slsmn Pac Coca-Cola Bldg Co 616 E 5th Ave 8-3595☐ Ch Shirley Kay Inf
FREDERICKSEN LARS J (ALICE C) PTNR FREEWAY BOWL INC 221 FAIRWAY DR 6-4608☐
FREDRICKSON Arnold college studt U of O 1650 N Pacific Hwy 8-9032☐
FREDRICKSON Peter B (Stella L) fireman Wood Fibre Board Co 411 S Cleveland St ☐ 6-3062☐ Ch Peter
B Jr 3
Free Methodist Church Rev Daniel L Swartz pastor 710 S Walnut St 6-1266☐
FREE Loren F (Rosemary P) electn Lebanon Elec 1430 Tudor Way 8-3777☐ Ch Douglas 6, Mark 4,
Laura 3, Linda 1
FREEB Amos F (Ann T) refrigeration mtce Lucky Lager Co 816 Fulton St 6-2164☐ Ch Tommy 7, Patti 5
FREEMAN Eldon G (June E) 525 E Queen Ave ☐ Ch Danya 5, Elaine 2
FREEMAN Elsie E Mrs (wid Thomas) retired 231 Baker St Apt #1
FREEMAN Eugene C (Lois Ann clk Linn County Ass Ofc) 810 W Queen Ave
FREEMAN Hartsell (Grace) met fab plant Bureau of Mines Lacombe
FREEMAN Mary Mrs (wid Dick) retired 1310 Hood St 6-3859☐
FREETAG Clyde D emp Wah Chang 1150 Wilbur St Salem
- FREEWAY BOWL BOWLING, BOWLING EQUIPMENT-SALES AND SERVICE**
DEAN L CURTIS AND LARS J FREDERICKSEN, PARTNERS 682 AIRPORT
RD PHONE WA 6-4631
- Free Way Oil Co Dave Johnstone owner 3013 Salem Rd 6-3605☐
FREITAG Alan L (Edna M) emp Simpson Timber Co 505 Clover Ridge Rd ☐ 6-2571☐ Ch Nancy 12,
Katherine 10
FREITAG Charles R (Ruby) utility crew leader NW Natl Gas Jefferson Ore
FREITAG Forrest (Anna) park caretaker City of Albany Rt #1 Box 114 Jefferson Ore
FREITAG Harvey (Lena) 840 E 2nd Ave ☐ 8-3225☐
FREITAG Lane (Jean wtrns East End Cafe)
FREMAM Norman J (Dale) millwright 1437 Fern Ave ☐ 8-8118☐ Ch Pamela 17
FRENCH SETH T (IDA B) PTNR FRENCH'S JEWELRY 840 SPRING HILL RD ☐ 8-8646☐
- FRENCH'S JEWELRY CHINA, WATCHES, JEWELRY, WATCH REPAIR**
SETH T FRENCH AND CHARLES W LESCH, PARTNERS 326 W 1ST AVE
PHONE WA 8-7463
- FRERER Ed (Ruth Mae slsldy Payless Drug) emp SAGE Camp Adair 3805 Knox Butte Rd ☐ 6-1396☐
FRIBERG Ann W 105½ W 1st Ave 8-9656☐
FRIBERG RUDOLPH A (GERTRUDE CLK EDWARDS BUILDING SUPPLY) STORE MANAGER EDWARDS
BUILDING SUPPLY CO RT #4 BOX 597F 8-9656☐
FRICK Louis E Jr emp Wah Chang Rt #1 Box 216 Jefferson
Friday's Auto Repair auto repairing T F Campbell owner 135 N Hill St 6-1990☐
FRIBERG Agnes L chief opr Pac Tel Co 1435 Park Terrace ☐ 6-3952☐
FRIBERG Olga retired 1435 Park Terrace St 6-3952☐
FRIEDLEY Milton J Jr (Barbara A) emp Wood Fibre Board 1395 S Hill St ☐ Ch Molora A 3, M Wm 1
Friendly City Taxi M H Horst and Jeraldine Horst pmrs 1716 E 1st Ave 6-3530☐
FRIEZE Charles B (Joanne F) dist agt Prudential Ins Co 1433 Fern Ave 8-9478☐ Ch Michael 2
FRINK Ed J (Tessa L) servmn Sears Roebuck & Co 1605 Santiam Rd ☐ 6-3680☐
FRINK ROBERT L (DORIS M) PTNR STODDARD-FRINK CHEVROLET RT #4 BOX 548B FAIRWAY
TERRACE 6-4960☐ CH MICHAEL R 3
FRITCH Oliver H (Leona Q) retired 1141 W 12th Ave ☐ 6-3088☐
FRITCH Robert W (Dorothy E) cabinet maker Edwards Planing Mill 108 Green Ct 8-8994☐ Ch Steven 10,
Roberta 6
FRITZ Albert J ptrn Albany Mach & Supply Co 1535 Laurel Heights Dr ☐ 6-1606☐
FRITZ Rene (Ruth P) ptrn Albany Mach & Supply Co 1440 Laurel Heights Dr ☐ 6-1655☐ Ch Rene Jr, Linda
FRITZ Rene Jr studt 1440 Laurel Heights 6-1655☐
FROLIK Robert (Evelyn) official court reporter Corvallis
FROMAN Belle Mrs (wid David) retired 231 S Ferry St 8-3497☐
FRONK Robert A Jr (Marlene A) eng USDA Soil Conservation Serv 1055 W Queen Ave Apt #2 6-4393☐
Ch James 1
FROST Anna Mrs (wid Edgar) kitchen emp Albany Genl Hosp 1905 Old Pacific Hwy ☐ 8-8334☐
FRUM Edythe A Mrs (wid Ray) 3109 E 22nd Ave 8-8586☐
FRUM John E (Christine C) chief dept county clk Linn County 1235 Vine St ☐ 6-4175☐ Ch John Jr 17
FRY Irene Mrs (wid Robt W) 816 W 9th Ave ☐ 6-1978☐
FRY Lee W (Floy) whsemn Northrup King Co 3rd & Church St Jefferson
FRY Ora M tchr Madison Grade Sch 430 W 4th Ave Vick Apts Rm 2 6-1485☐
FRY Rachel G Mrs 1305 Elm St 8-8274☐
FRYDENDALL Cecil L (Charlotte M) fireman City of Albany 1420 S Main St ☐ 6-1496☐
FRYDENDALL Janet E studt & clk Foley's Jewelry 1420 S Main St 6-1496☐
FRYDENDALL Marion L web pressman Albany Democrat Herald 1420 S Main St 6-1496☐
FRYER A David (Wilma L cashier Hudson House) spectrographer Ore Met Corp 1624 Laurel Way ☐ 8-7421☐
FRYMAN Delmar D studt 431 Geary St 6-1826☐
FRYMAN Delmar F (Mary M) bolt mach opr SPRR 431 Geary St 6-1826☐ Ch Mary Jo 16, Gary 14, Jeannie
10 yrs
FRYMAN Harold C (Lavon H clk Little's Groc) table mkr R Veal & Son 2010 E 1st Ave ☐ 8-3587☐

Ditch Digging
& Leveling
Grading with
Small Cat
Cesspools &
Basements
Pumped

Serving Linn County Since 1946

Drain Lines Installed
All Installations Approved
by the Board of Health

RAY'S SEPTIC TANK SERVICE
SEPTIC TANK SPECIALISTS
*Commercial * Industrial * Residential For Free Estimates Call
CONSTRUCTION... MODIFICATION WA 8-8331
SEWERS INSTALLED

Rt # 3, Box 893 County Farm Road Albany, Oregon



TELEPHONE NUMBERS ARE PRECEDED BY WA8a-h

Page 149

- FRYMAN Jack L (Jo Ann) welder Ore Met Corp 1927 E 5th Ave Ch Jimmy 10, Pamela 6, Robert 4, Dennis 2
FRYMAN Larry F (Martha) college studt OSU 3521 Earl Ave Ch 8-7687 Ch Mary J 4, Terry Eileen 11
FUGATE Arden D (Lissa M) chem Bureau of Mines 405 N Chicago St Ch 8-7206 Ch David 13, Mignon 8, Patrick 7
FULK Wilma Mrs typist Title & Trust Corvallis 3000 S Geary St Ch 8-7135 Ch Douglas 12
FULKERSON Frank B commodity industry analyst Bureau of Mines Corvallis
FULLER Clara Mrs (wid W A Fuller) tchr Maple Sch 1440 S Calapooia St Ch 8-8344
FURMAN Carl (Marlene sec Wah Chang) furn finisher R Veal & Son 3601 S Pacific Blvd
FURMAN Loretta M emp Wah Chang 2088 S Santiam Rd
FURSMAN Oliver C (Elizabeth T) extractive metallurgist (ferrous) Bureau of Mines Salem
FURNISH Anna Mrs baby sitter 2119 E Front Ave Ch 8-9736
Future Insulation Co Percy Crowfoot owner 1065 W 6th Ave 6-3151

G

- G & L Sales Inc sporting goods Gordon Shearer pres & mgr, Aaron Keyes v pres, Elizabeth Shearer sec-treas 734 W Queen Ave 6-4553
GABBERT Joe E (Violet ptrnr Joe's Diner) ptrnr Joe's Diner 915 Jones Ave Ch 8-3802 Ch Carol 16 (pt tme wtrs Joe's Diner)
GABBERT Maggie V Mrs (wid Wm J) 1537 Salem Ave 6-1659
GABLER Edward E (Lorene F) mtcecm Safeway Stores 1321 S Jackson St 6-4886
GAINES Beatrice E nurse Albany Genl Hosp 855 W 4th Ave 6-1609
GAINES Lee J (Annie M) 855 W 4th 6-1609
GAINES Richard L retired 1240 Geary St 8-7655
GALARNEAU JOSEPH D (DONNA M) ASSISTANT CASHIER CITIZENS BANK OF ALBANY 809 E 28TH AVE 6-3148 Ch DEBBIE 9, LINDA 6, SUSAN 5
GALBRAITH William D (Ellen H) retired 1010 W 14th Ave 6-1259
GALI Ernest B USA 1935 S Ferry St 6-3773
GALI George L (Creble G ptrnr Gali's Rock Hound Cntr) owner Natl Auto Serv 1935 S Ferry St Ch 6-3773 Ch Gail 16
Gali Rock Hound Center lapidary George Gali & Creble Gali ptrnrs 1415 E 3rd or E Salem Ave 8-8220
GALLAGHER A E J (Jane) metallurgist Bureau of Mines 629 N 33rd Ave Corvallis
GALLOWAY Glenn L (Ada L line assigner Pac Tel & Tel Co) 1125 E 24th Ave Ch 6-2444 Ch Glenda 13
GALSKEY Sam: L (Dorothy) sec Chemo Inc 1434 Springhill Rd
GALVAN Henry A (Gloria J) furnace opr Wah Chang Corp 420 N Alco St Ch 8-7126 Ch Paul 3
GALYAN William E (Virginia N elevator opr Fir-st Natl Bank) constn & janitor work Sch Dist #5 1600 Umatilla St 8-8346 Ch Sandra 17
GAMBLIN Joe L (Kathryne A) emp Wah Chang Corp 355 7th St Lebanon
GANNON Arlene Mrs 1154 W 10th Ave 6-1409 Ch Roberta 10, Jimmy 12
GANNON Helen I Mrs (wid Wm E) 724 Hill St 8-3604
GANNON Robert W (Alice wtrs T&R Restr) trk drvr 3650 Circle Dr Ch 8-7470 Ch Helen 6, Robert 5
GANNT Tommy J (Grace) emp reduction plant Wah Chang Corp 2123 E Front Ave Ch Ronald 6, Sheri 6
Garage Work Shop-Storage Garage Forrest Cox owner 424 E 1st Ave
GARCIA Elvira 1110 Lafayette St 8-8427
GARCIA Fred (Annette) mtce SPRR 1632 Front Ave 6-2726 Ch Annette 2
GARCIA Joe (Jeannette) parts mgr Nis-cn Mtr Co 2415 S Liberty St Ch 6-2074 Ch Michael 7
GARCIA Mike R studt Linfield College 1110 Lafayette St 8-8427
GARCIA Modesto (Dolores) emp SPRR 1110 Lafayette St Ch 8-8427
GARDNER Ben 1705 E 2nd Ave 6-4848
GARDNER Billie clerical typist Sites Silverwheel 1010 S Geary St Albany
GARDNER Paul H emp Linn County Assessor's Ofc 1010 Geary St Ch 6-2743
GARDNER Thomas (Mary E Avon Repr) millwright James Lbr Crabtree 1220 Chestnut St Ch 8-9434
GARLAND Kenneth K (Gertrude M) lineman Pac Power & Light 1650 Lafayette St Ch 6-1407 Ch Connie 12
GARLAND William retired 1159 W 10th Ave Ch 6-2455
GARNER Bruce L (Berniece J) rt slsmn Albany Lndry 305 Marilyn St Ch 6-2628 Ch Bruce Jr 10, Ronald 8, Darinda 5
GARNER Samuel 2853 Salem Rd
GARNICA Ben (Clotilde) formn SPRR 3520 S Chicago St Ch 6-4388 Ch Sammy 15, Manuel 16
GARRETT Bob Lee (Judith Ellen) corefeeder Hub City Plywood 1435 Shortridge Lane Ch 8-3685 Ch Patrick Lee 1
GARRETT Garry L musician 2220 Salem Rd 8-3241
GARRETT Roy Lee (Evelyn V emp Ben Franklin Str #1) opr Bureau of Mines 305 S Fulton St Ch 8-9659 Ch DeLynda 12, Sherry 7

MORE ADVERTISING

IMPACT

ON **K-GAL** RADIO

Serving Oregon's Fastest Growing Market

1000 WATTS OF MUSIC & NEWS

OUTSTANDING ANNOUNCING

ATTENTION DEMANDING SPOTS

MUSIC PROGRAMMED FOR.....

Most of the People Most of the Time

Remote Broadcasting Facilities - Remote Equipment

BROADCAST SERVICES IN ALBANY AND LEBANON

- GARRETT Wymon (Kathryn F) carp 2220 Salem Ave 8-3241.2
- GARVER Calvin G (Vida) chem lab Ore Met Corp Salem
- GARWOOD Harold W Sr (Martha W tchr Central Sch) retired 850 W 18th Ave 6-3298.2
- GASKILL Fred I (Mary J ptrnr Gaskill Frozen Food Lockers) ptrnr Gaskill Frozen Food Lockers 1305 E 3rd Ave 6-2806.2
- Gaskill Frozen Food Lockers - renting of lockers Irvin L Gaskill, Fred I Gaskill and Mary J Gaskill ptrns 1305 E 3rd Ave 6-2806.2
- GASKILL Irvin L pipe fitter Wah Chang Corp & ptrnr Gaskill Frozen Food Lockers 1305 E Front Ave 6-3385.2
- GASKILL Richard I (Gwen) pipefitter wldr Wah Chang Corp 1415 E Salem Ave #7 Ch Christine 3, Teresa 1
- GASLIN Gilbert G (Jean wtrs Candlelight Fine Foods Inc) emp Independence Plywood 1248 Tadena St 6-2776.2 Ch Billy 13, Bobbie Jean 10, Linda 9
- GASTORF Charles R 417 S Lyon St #5
- GATCHET Elmer (Suzanne) electn Kern Elec N Albany
- GATLIN Daniel M (Jewel V) mach SPRR 1050 E 20th Ave 6-1348.2

GATLIN Marion Ray 1050 E 20th Ave 6-1348.2

GATLIN Nancy 1050 E 20th Ave 6-1348.2

GAY Douglas W studt 604 N Clover Ridge Rd 6-2080.2

GAYLE Clement Harold owner Gayle's Cafe 1833 E 2nd Ave

Gayle's Cafe restr Clement Gayle owner 910 Old Pacific Hwy 6-9176.2

GEARHART Charles L (Maggie J) retired 2625 Salem Rd 6-1427.2

GEARY STREET MARKET GROCERY CLARENCE L HAWKINS, OWNER
2915 S GEARY ST PHONE WA 6-3059

GECAN Michael M (Josephine M) janitor 1730 Salem Ave 6-4919.2

GEER Edna J Mrs retired 1406 E 7th Ave 6-1605.2

GEER Irwin W opr hlpr Wah Chang Corp 765 Boone St SE Salem

GEER Norman L (Dorothy L) frameman Pac Tel NW 2105 E Water St 8-8419.2 Ch Hazel 5, Karen Inf

GEFEKE Gus A (Jennie W) retired 1935 Kenworthy Rd 8-7880.2

GEIGER Phillip (Sally) USAF 1207 Water St 8-3740.2 Ch John 6

GEISTER Luverne J (Grace E) emp Wah Chang & mgr of apts 3437 Adah Ave 8-8831.2 Ch Jacqueline 13

GEISTER Meta Mrs (wid George) 520 Bradley St 6-2321.2

General Adjustment Bureau Inc Earl C DeVail mgr 118 W 2nd Ave 6-4271.2

GENO Kenneth P (Betty) drvr-slsmn Carter Distributing Co 1340 N 30th Corvallis Ore

GENTRY Fred L sec Carpenters Union Local Union of Carpenters 628 Geary St 6-1897.2

GENTRY Howard W (Geneva R) drvr-slsmn Stambaugh Oil 220 S Fulton St 8-3118.2 Ch Janet 10, Sharon 6 yrs

GENTRY John E (Emma A) retired 818 E 4th Ave 6-2667.2

GENTRY Roy (Bertha L) retired 425 S Hill St 8-8486.2

GENTRY Sterling C (Agnes L sec Maple Sch) opr Wah Chang Corp 1335 W 14th Ave 8-8227.2 Ch Robert 14

GEORGE James D (Marilyn R) lineman Pac Power & Light 110 S Cleveland St Ch Sandra 17, Donald 11, Dean 9, Connta 3

GEORGE James L gunsmith 422 Jefferson St 6

GEORGE Mack E (Joan L) lineman Pac Power & Light 300 E 14th Ave 8-9513.2 Ch Deborah 8, Michael 5, Dana Sue 3, Richard 2, Steve 1

GEPPNER E M retired 2009 W 17th Ave 6

GERGEN Ferris P (Patricia) emp SPRR 117 N Curtis St 6-2167.2 Ch Paul 5, Shawn 1

GERIG Irvin (Lois) plant supt Northrup King & Co 3795 Lochner Rd

Gerlits Dr D W (Janis) dentist (ofc) 804 E Queen Ave 6-4010.2 (res) 1245 Walnut St 8-7567.2 Ch David 6, Kristine 3

GERO Ronald G (Joanne babysitter) emp Simpson Plywood 508 E 2nd Ave

GEROY LeVerne (Alma farm wkr) 230 Marilyn St 6-4614.2 Ch Estelle 6, Colleen 4

GETCHELL Boyd M (Clara M emp Citizens Bank) USAF 402 Geary St Ch Sharon Lynn 8, Ralph Kenneth 5, William Boyd 4

Get-N-Go drive-in restr Arlene Pacheco owner 1655 W Queen Ave 6-4373.2

GIBBONS Jack R (Joy R bkpr Albany Genl Hosp) dryer feeder Coquille Valley Lbr Co 2909 S Hill St 6-4797.2 Ch Julie 9, Janet 7, Jill 6

GIBBS C Dalton (Edith L) serv mgr Stoddard-Frink Chev 1320 W 9th Ave 8-9275.2

GIBBS Nancy 218 W 5th Ave Apt #1 6-3186.2

GIBBS Richard P (Mary Ellen) bkpr Wah Chang Corp 978 Ferry St 6-3701.2 Ch Stephanie Inf

GIBSON Clinton H (Lorene) emp Swanson's Dairy & trk drvr MacDonald Candy Co 848 Bradley St 6-4801.2 Ch Pamela 2, Mark 1

GIBSON Daniel T (Patsy L) dryer Coquille Valley Lbr Co 127 Curtis St 8-9811.2 Ch Terry 1

GIBSON Donald R (Maxine M) emp Three Sisters Plywood Inc 2045 S Main 6 Ch Monte 2, Rodney Inf

GIBSON Leon (Ann L) 105 S Thurston St

Citizens BANK OF ALBANY

"Your Friendly Home Owned Bank"

PHONE WA 6-4221

ALBANY, ORE.

1ST & ELLSWORTH

TELEPHONE NUMBERS ARE PRECEDED BY WAhash

Page 151

- GIBSON Stanley O (Maxine E) cable spicer Howard Cooper 1805 E Front Ave 6-2397.
GIDLEY Robert electn Kraft's Paper Mill 301 S Main St Apt #7 8-3437.
GIEDD Mary tax ofc Linn County Courthouse 1405 E 2nd Ave 6-2846.
GIEDD Otto (Esther A) emp County Courthouse-Albany 1405 E 2nd Ave 6-2846. Ch Karen 14
GIEFFELS Robert J (Thelma L) atndt Courtesy Corner 310 E 14th Ave 8-9370. Ch Kathy 6, Robin 5
GIELISH C Raymond (Yvonne M) glue gang Coquille Valley Lbr Co 3110 E 15th Ave 8-3679. Ch
Debbora 5, Shelley 3, Jimmie 2, Tammie Int
GIENSEVIC Larry L (Blenda G) atndt U Save Oil Co 310 N Clover Ridge Rd 8-3117.
GIERSCH Lloyd H (Ethel R) grader dry chain Simpson Timber 223 N Main St 8-8504.
GIFFIN Ralph C (Joyce C) grader Coquille Valley Lbr Co 432 N Burkhart St Ch Kelly 2
Gift Center redemption cntr Thrifty Green Ella Jones mgr 824 Burkhart St 8-8187.
GILBERT Raymond (Lorraine) emp Chas H Lilly Seed Co 520 E Queen Ave 8-9913. Ch Kathy Ann 4,
Ricky Allen 1
GILCHRIST Thomas M (Berenice H ptrnr Red Hat Restr) ptrnr Red Hat Restr 925 W 11th Ave 6-4545.
GILDOW Acacia C Mrs retired 1310 Lincoln St 8-8127.
GILES Lloyd W (Betty opr Pac Tel & Tel Co) printer Albany Democrat Herald 1123 E 28th Ave 6-4103.
GILES Melvin M (Reona emp Giles Variety) owner Giles Variety 1175 W 10th Ave 6-3006.
Giles Variety Melvin Giles owner 124 W 1st Ave 6-3514.
GILKEY Bob D 1041 W 36th Ave 6-2925.
GILKEY MURRELL (VERA) SEC ALBANY SAND & GRAVEL SWEET HOME ORE
GILKEY Norman (Violet M asst mgr Albany Wardrobe Clnrs) owner Gilkey's Richfield Serv 1041 W 36th
Ave 6-2925. Ch Norman Allen 13, William D 12
Gilkey's Richfield Service Norman Gilkey owner 200 S Washington St 8-9155.
GILKISON R Dale (Lucille A sten Fox County) clk dispatcher Pac Power & Light 1510 Tudor Way S 8-
8-7175. Ch Debbie 10, Bekkie 10
GILL E Luke (Hazel W supvr child welfare Linn County Public Welfare Comm) Corvallis
GILLAM Ronald E (Phyllis) formn Hub City Plywood 1603 E 35th Ave 8-7071.
GILLENWATER Don G (Katherine) deputy sheriff Lebanon
GILLEY John (Sara E) rec ofcer U S Govt Army Recruiting 3527 Kizer Ave Trlr
GILLIAM Henrietta Mrs (wid Jack) 1430 Park Terrace 8-8191.
Gilmore Florist J Lyle Gilmore & Lyle W Gilmore ptrns 305 S Washington St 8-3379.
GILMORE J Lyle (Waneta A ptrnr Gilmore Gardens) ptrnr Gilmore Gardens 1505 Broadway 6-2448.
Ch William 10
GILMORE Lyle W (Freida L) ptrnr Gilmore Gardens 3701 S Denver St 8-3370. Ch Rita 2
GINTHER CHARLES G (HAZEL G) OWNER GINTHER REALTY CO 3205 S GEARY ST 6-3040.
GINTHER Fay D (Elma clk Sears Roebuck & Co) emp Simpson's Plywood 1420 S Hill St 6-1601.
GINTHER REALTY CO REAL ESTATE CHARLES G GINTHER, OWNER
218 W 3RD AVE PHONE WA 8-9696
Girardin Insurance Co Mrs Edna Reimer agt 1085 W 6th Ave 6-3151.
GIROUX Roy F (Christine L meat wrapper Randy's Frozen Foods) press opr Coquille Valley Plywood
810 E 13th Ave 6-3861. Ch John A 10, Julia A 8, Lillian R 6
GITHENS Dale bkpr Jenks-White Seed Co Shedd Ore
GITHENS Merle (Lyda drug clk Thrifty Drug Stores) Shedd Ore
GITHENS W Russell (Katharine sec Agriculture Ext Agt) Shedd Ore
GIULIANI Nancy studt 1244 S Calapootia St 6-2456.
GIULIANI Robert A (Katherine M reappraisal dir Linn County Assessor's Ofc) produce Mgr Foodtown Inc
1244 S Calapootia St 6-2456. Ch Steven 12, David 9
GIULIANI Roberta J sec State Farm Ins Salem Ofc 1244 S Calapootia St 6-2456.
GIVENS Carol tchr Albany High Sch 1055 W Queen Ave #3 8-7262.
GIVENS Lawrence H (Beverly A) mech eng Western Kraft Corp 1520 Chestnut St 6-4594. Ch Michael
6, Gregory 4, Joan 1
GJOMES E L retired 432 S Lyon St #2
GJONNES Esther tchr Sunrise Sch 606 Baker St Apt #1 8-9389.
GLACE William O (Ruth A) dist #8 tchr Albany Jr High Sch 1300 E 30th Ave 6-2308. Ch Alice R 8
GLASER John V (Emma C) retired 1920 E Front Ave 6-3985.
GLASER William F (Phyllis J) lab tech Ore Met Corp 1313 E 28th Ave 6-2313. Ch Randy Branam 10,
Pamela Branam 8, Gail Branam 6, Greg Branam 5
GLASGOW Lena Mrs (wid Floyd) emp Stokley-Van Camp 506 E 6th Ave 8-7690.
GLASS Chester C (Donna) USAF & emp Erickson Bakery Corvallis 940 Willetta St 8-7639. Ch Keith 5,
Walter 3, Terri 2, Sheryl 1
GLASSEY Stanley E mp Ore Met Corp Sweet Home
GLEASON Rev Orion B (Laurabelle) pastor United Pentecostal Church and delivery & custdn Patterson
Furn 815 W 6th Ave 6-2760. Ch Janette
GLEASON Turner H (Flo) retired 817 W 6th Ave 6-4967.

- Gleason's Servicemaster Cleaning rug clng, furn clng Orion Gleason owner 815 W 6th Ave 8-9239.3
GLENDENNING Willard J (Ruby M) servmn Pac Power & Light Co 2525 S Hill St @ 6-2414.3 Ch Linda 15,
Hazel 14
GLENDER George C (Gladys M emp Mars Bty Shop) emp Three Sisters Plywood 127 W 5th Ave @ 8-9556.3
GOAR William O (Lorraine) slsmn Stoddard-Frink Chev Rt #3 Scto
GOBLE Clyde E (Violet B cash Camp Adair Corps) 1020 W 15th Ave 8-9200.3 Ch David 16
GODFREY George A (Luella C) logger 1419 Waverly Dr 8-7165.3 Ch Melody Merz 15
GODWIN Ralph M (Anna C) janitor Democrat Herald 705 S Lyon St 8-3673.3
GOEBEL Leon D (Martha L) electn Ore Met Corp 1425 Walnut St @ 6-4570.3 Ch Randy L 3, Ricky Inf
GOEBEL William A (Elizabeth) electn Wah Chang Corp 615 S Geary St 6-4335.3
GOEMAN Annie Mrs retired 1640 Gale St 6-4109.3
GOEMAN Frank Jr janitor Bureau of Mines 1640 Gale St @ 6-4109.3
GOERTZ Rudolph R (Della emp Sunset Manor) carp 1104 Water St @ 8-9731.3
GOFF Douglas E (Sarah M) sub carrier U S Post Office 4705 Knox Butte Rd @ 6-2021.3 Ch William D 8,
Richard L 7, Sharlene 4
GOFF H Iris dist clk NW Natl Gas 636 S 16th Corvallis
GOFF T N (Helen) chem U S Bureau of Mines 1117 Cottonwood Lane @ 6-1945.3 Ch Denise, Randall
GOFFIN William R (Jean M) formn Hub City Plywood 1655 W 14th Ave
GOIN Donald M (Frances M) clk Erickson's Corvallis 525 S Pine St @ 8-9216.3
GOIN Edith L Christian Science practitioner 1429 Fern Ave @ 6-1349.3
GOIN Floyd H (Shirley R) washer opr Western Kraft 2400 S Hill St @ 8-8370.3 Ch Teresa 6, Cynthia 4
GOIN Kenneth D (Beverly J) deputy sheriff Linn County 3545 Spicer Rd @ 6-3669.3 Ch Max 10, Lonnie 9
GOIN Milton O (Esther O) retired 1815 E 17th Ave 6-1773.3
GOIN Pearl C (Ella Lou) PBX reprmn Pac Tel & Tel Co 1135 Green Acres Loop @ 8-3425.3 Ch Esta 11,
Barbara 9, Lance 6
GOIN Roberta Vee clk Payless Drug Str 119 S Ellsworth Bikman Apts #1
GOLDING Lota M 340 E 1st Ave
GOLDMAN Ned W (Theone E) crane oiler Del Munsey Crane Serv 125 S Pine St
GOLDSON Bruce D studt Clark College 1220 Ferry St 8-8330.3
GOLDSON Colleen F student nurse Good Samaritan Hosp 1220 Ferry St 8-8330.3
GOLDSON Henry E (Esther A) supt Pac Power & Light Serv Cntr 1220 Ferry St @ 8-8330.3
GOLIGHTLY Linda K studt Del Mar College-Texas 830 E 5th Ave 8-7630.3
GOLIGHTLY William N (Vivian L) panel opr Wood Fiber Board 830 E 5th Ave @ 8-7630.3 Ch Michael 15,
Vivian 12, Lisa 3
Goltra Barber Shop Charles R Goltra owner 127 S Main St
GOLTRA Charles R (Luella A) owner Goltra Barber Shop 1640 Front Ave @ 8-9179.3
GOLTRA Richard A (Virginia M) trk drvr Linn County Shop 1227 E 2nd Ave @ 6-3727.3 Ch Dick 15
GOOD Edwin D (Nelda B) livestock buyer 2614 Grand Prairie Rd 8-3951.3 Ch Connie L 16
GOOD Tillman A (Betty J) jointer opr Three Sisters Plywood 911 Fulton St 6-4053.3 Ch Timothy 4,
Kimberly 1
GOOD Tim Sr (Esther I) dispatcher Cummings Transfer 910 E Queen Ave @ 8-9409.3
GOODALL C Dean (Freda G) mtcmn Western Kraft 2030 S Jackson St @ 8-7442.3 Ch Peggy 15, Darrell
14, Carolyn 7
Goode & Goode Melvin Goode & James C Goode attys 127 S Broadalbin St 6-4417.3
Goode James C (Nancy L) atty Goode & Goode (ofc) 127 S Broadalbin St 6-4417.3 (res) 213 Fairway Dr @
6-1748.3 Ch Barbara 8, Linda 6, Jimmy 2
GOODE Jonathan studt Williamette Univ 1122 W 11th Ave 6-1245.3
GOODE Linda studt Woodbury College Los Angeles 1122 W 11th Ave 6-1245.3
Goode Melvin B (Julie F) atty Goode & Goode (ofc) 127 S Broadalbin St 6-4417.3 (res) 1122 W 11th Ave
@ 6-1245.3 Ch Robert 15, Charles 15, Jennifer 15
GOODHOUSE John Jr studt & emp Cafe OSU 1300 Vine St 6-3725.3
GOODHOUSE Lenona D Mrs emp cafeteria OSU 1300 Vine St 6-3725.3 Ch Donald 14
GOODMAN Donald B (Marjorie P) supt NW Natl Gas Co 1040 E 19th Ave 8-9087.3 Ch Donald D 16,
Wayne L 5
GOODRICH George D (Myrtle M) carp 205 E 14th Ave @ 6-4997.3
GOODWIN Charles parts clk Nissen Mtr Co Tangent
GOODWIN Howard V (Mabel) mech Pac Power & Light Rt #1 Tangent
GOODWIN John M lab tech Wah Chang Corp Rt #1 Tangent
GORDON Joseph B Jr melter Wah Chang Corp 345 S Pine St 6-4322.3
GORDON Josephine E Mrs (wid Joseph B) 345 S Pine St 6-4322.3
GORDON LARRY (JENNY LIND SEC-TREAS KWIL) GENERAL MANAGER KWIL 2570 S MARION ST @
6-2720.3 CH GRETA 10, LAURIE 8, LANCE 5
GORE Harriett M wtrs Christies Fine Foods 1445 S Hill St 6-2600.3
GORMAN David R (Jo Anne) 208 E 7th Ave Ch Tamara 2
GORMAN Patrick W studt 1415 S Hill St 8-8649.3
GORMAN William H (Evelyn) emp Western Kraft 1415 S Hill St 8-8649.3 Ch Thomas 16
GORSKI Eugene M (Hazel G) mgr Shakey's Pizza Parlor 938 W 7th Ave 8-9154.3 Ch Gary 10, Glen 6,
Greg 1
GOSS Glenn A (Wilma F) line formn Pac Power & Light 501 Burkhardt @ 8-8464.3 Ch Ronald 5, Randall 1
GOSS Hazel M Mrs (wid Clyde) 320 Ermine St S @ 6-2588.3
GOSS J D (Mary) furn mkr R Veal & Son 1035 E Queen Ave @ 8-8303.3 Ch Judith 12, Danny 8
GOTT Russell W (Alice S) retired 1125 E 2nd Ave @ 6-2746.3
GOTT Russell W Jr electro metallurgical opr Bureau of Mines 1125 E 2nd Ave 6-2746.3
GOUGH Eugene D (Barbara S) field eng IBM 1416 E 28th Ave @ 8-8779.3 Ch Kathryn 5, Kelly 3, Kevin 1
GOURLEY Martha L Mrs (wid Ray) 610 S Ellsworth St Apt #1
GOVRO Clyde W (Maude L) mach U S Bureau of Mines 930 Walnut St @ 8-7389.3

CITY INFORMATION SERVICE

ALBANY, OREGON
1655 S. HILL

Call WA 6-4841

TELEPHONE NUMBERS ARE PRECEDED BY WAbash

Page 153

- GOVRO Robert L (Beverly) supvr Ore Met Corp 305 S Clay @ 6-1825Δ Ch Lorraine 11, Michael 8, Nancy 2
- GRABER C K retired 1226 Lafayette St @
- GRABER Carl H (Fern L ptrnr Carl & Fern's Woodsman Cafe) ptrnr Carl & Fern's Woodsman Cafe 2304½ E Front Ave @ 6-2709Δ
- GRABER Daniel C (Glorya L) emp Ore Met Corp 300 N Charlotte St @ 6-3402Δ Ch Crystal 11, Steve 9
- GRABER Gail W (Margaret) formn Pac Power & Light 2621 S Oak St 6-2772Δ
- GRABER Lois Y studt 423 S Denver St 8-7358Δ
- GRABER Milo R (Opal G) conductor SPRR 423 S Denver St @ 8-7358Δ
- GRABER Noel D (Helen B) supt ingot prod Ore Met Corp 3317 S Geary St @ 8-9374Δ
- GRABER Ray studt OSU 423 S Denver St 8-7358Δ
- GRABER Richard G (Donna M) lineman Pac Power & Light 1324 Salem Ave @ 8-7769Δ Ch Rick 6
- GRABER Sarah E Mrs (wid Carson) cook Patio Drive Inn 3698 Dian Ave @ 8-9921Δ
- GRABER Willard P (L Alice) ptrnr M & G Constn Co 305 N Charlotte St @ 8-8069Δ Ch Sharolyn 13, Marla Jean 9
- GRACE Curtis (Doty A sec Weatherford & Thompson) 1639 Crittenden St
- Grace Mennonite Church Rev Peter B Loewen pastor 4th & Main 6-4143Δ
- Grace Tabernacle Church 505 E 2nd Ave
- GRADER Glen E (Sally M) sec-treas Albany Frozen Foods 3140 E 13th Ave 8-3200Δ Ch Leslie 8, Dick 7, Nancy 5, Sally Ann 3
- GRADY Philip H (Edna S) dryer feeder Coquille Valley Lbr Co 430 Chicago St @ 8-3954Δ
- GRAF Ronald G emp Three Sisters Plywood 1025 E 10th Ave 8-8478Δ
- GRAF Virgil J (Jean L RN Albany Genl Hosp) fireman SPRR 1340 Lincoln St @ 6-2337Δ Ch Curtis 17, Janet 15, Kyrle 3
- GRAFE Bernice P ofc clk Frager Furn Co 1055 E 23rd Ave 8-3100Δ
- GRAHAM Bonnie B studt Willamette U Salem 705 E Thornton Dr 8-8383Δ
- GRAHAM Carmon O (Edna) wldr 3549 Bernard Ave
- GRAHAM Irene Mrs retired 625 E 2nd Ave Apt #8 6-1272Δ
- GRAHAM Kenneth C (Phyllis F beautician) rl est broker Delta Land Co 705 E Thornton Dr @ 8-8383Δ Ch Pamela 14
- GRAHAM Myrtle J Mrs (wid Silas) 1872 S Marion St @ 6-1646Δ
- GRAHF Roger A (Jenette RN) slsmn Wah Chang Corp 1100 S Main St 6-3791Δ Ch Janet 3, Leslie 1
- GRAM Charles H (Patricia J) mach tender Western Kraft 740 Ermine St @ 6-1462Δ Ch John 10, James 4
- RANGER Anna M Mrs (wid John J) retired 323 S Ferry St Apt #1 8-8156Δ
- GRANT Austin C (Norma) washer opr Western Kraft 849 Columbus St @ 8-8572Δ Ch Warren S 9, Keith 8
- GRANT Bernal tchr St Mary's Sch 215 W 7th Ave 6-3512Δ
- GRANT Richard A (Anna E) cat drvr Ropp Constn 905 E 12th Ave @ 8-9412Δ
- GRANT Vernon M (Lillian G janitress Leech Hall) whse mgr Frager Furn Co 1350 Hood St @ 6-3197Δ
- GRANT Xina M retired 1540 S Thurston St @ 8-9291Δ
- GRATE Larry (Norma) civilian emp Sage 3705 Earl Ave Apt #1
- GRATBREAK Boyd custdn Jr High Sch Rt #4 Box 524G
- GRAVES Herb L (Lilah recpt Reid's Veterinary Hosp) studt 939 W 10th Ave 8-8915Δ Ch Randy Inf
- GRAVES Hertha L Mrs (wid Frank) owner Graves Appare! 840 S Clay St @ 8-3621Δ
- GRAVES John M (Adeline H) conductor SPRR 1845 S Main St @ 6-1345Δ Ch John M III 15
- Graves Ladies Apparel Mrs Hertha L Graves owner 322 W 1st Ave 8-8103Δ
- GRAVES Russell L (Marie E mgr Coronet Str) slsmn Davidson Baking Co 2507 S Hill St @ 8-8441Δ Ch Steve 16, Ronnie 14, Wally 12, Guy 9
- GRAVES Vivian Mrs clk Cornet Str 4815 Knox Butte Rd 8-8186Δ Ch Julie 2
- Gray Dr Joseph C (Barbara) dentist (ofc) 507 S Washington St 6-3443Δ (res) 2720 Lawnridge St @ 8-8306Δ
- GRAY Kenneth W (Evelyn L) chem wkr Wah Chang Corp 1150 E 23rd Ave @ 6-4351Δ Ch Steven 2
- GRAY Lillian Mrs (wid Claire) beautician Juanita's Bty Shop 525 W 10th Ave @ 8-9547Δ
- GRAY Orval L (Wanda J sec McCormick & Willson) trk drvr & slsmn Ore Egg Producers 715 Ermine St @ 6-3238Δ Ch Kenneth L 13, Mary E 3
- GRAY Stanford E (Patricia L tchr) policeman State Police 1825 E 31st Ave @ 8-9169Δ Ch Michalle 4, Eugene 3
- Greater Oregon newspaper James P Howard & Mary A Roe ptrnrs 122 & 124 S Ferry St 8-8126Δ
- GREATHOUSE Anna Mrs 1340 Hood St @
- GREELEY Andrew O (Ruth E) retired 3450 Scott Ave @ 8-3714Δ
- GREELEY Clinton 910 E 12th Ave 6-1318Δ
- GREELEY Howard R (Florence Irene domestic) railroad carman SP&S RR 910 E 12th Ave @ 6-1313Δ Ch Karen 17, Corene 16
- GREEN C B "Ben" circulation mgr Democrat Herald 1060 W 16th Ave @ 6-2766Δ Ch Raymond 12, Stephen 8
- GREEN Clair I (Lucy C) clean-up man Stokley's Cannery 1016 Water St 6-2017Δ
- GREEN Claude L (Gertrude L) mgr Hudson House Inc 1555 Liberty St @ 6-1432Δ

ALBANY ALPHABETICAL LIST OF NAMES

- GREEN Clyde D emp Wah Chang Corp 4783 Coloma Dr Salem
GREEN Edd G (Margaret R) cabinet mkr Wendel Wood Working 2218 S Marion St # 6-1635Δ Ch Kathryn
15, Thomas 6, Janice 4
GREEN Emmett (Esther silsck Ames Hlwe) 1010 Geary St # 6-1928Δ
GREEN Jack G (Lillian V) drag saw opr Simpson Plywood 635 Baker St # 8-9608Δ
GREEN James W (Patricia) tchr Albany Union High Sch 1039 W 15th Ave # 6-4795Δ
GREEN Joanne tchr Jr High Sch 218 44th Ave Salem Ore
GREEN Lila E Mrs (wid George N) 842 W 9th Ave # 8-7209Δ
GREEN Robert L studt OST 1555 Liberty St # 6-1432Δ
GREENE Wesley 1537 E Salem Ave # 6-1659Δ
GREENFIELD Janet A studt Seattle Univ 1039 W 12th Ave # 8-8270Δ
GREENFIELD Ralph K (Giady S M) agt U S Govt Treasury-Dept of Intl Rev 1039 W 12th Ave # 8-8270Δ
Ch Michael 17, Tim 13, Lynne 12, Patricia 7, Mark 1
GREENINGER John F (Iva Lee) shipping dept Western Kraft 317 E 4th Ave # 8-3239Δ Ch Freddy 13,
Danny 11, Diana 6
GREENLEE Joanna C Mrs supvr Linn County Public Welfare 924 W 10th Ave # 6-1840Δ Ch John Howard 7
GREENOUGH Clarence B (Lillian) safety eng Pac Power & Light Co 620 S Calapooia St # 6-1593Δ
GREENWOOD John T USAF 739 E 6th Ave # 6-1910Δ
GREER Jess B retired 612 S Maple St # 6-4180Δ
GREER Martin L 3419 S Pacific Blvd Space 6
GREGERSON E L (Harriet) field auditor Pac Power & Light Albany
GREGG JOSEPH W (NELLIE) OWNER ATLAS LIFE INS CO 1528 SANTIAM RD # 6-5139Δ
GREGORY Herb C (Muriel R) cooler man D E Nebergall 1835 E 2nd Ave # 6-2571Δ
GREGSON H Elwin (Thelma E) formn Van Dahl Publications #23 S Fulton St # 8-3665Δ
GREINSWIC Larry L serv sta wk 1612 E 2nd Ave # 6-2794Δ
GRELL Charles (Mary A) retired 3489 Bernard Ave B #
GRELL Mark E (Myrtle E) farm mach Plagmann Mach Co 1106 Ferry St Apt #2
GREWING Ernest F (Annetta M) retired 1233 W 15th Ave # 8-8479Δ
Greyhound Bus Lines M Wollertsen agt 108 E 4th Ave # 6-2711Δ
GRICE JAMES A (BETTY J) OWNER JIM'S COURTHOUSE SERVICENTER 2410 E 8TH AVE # 8-3000Δ
CH KAY 10, JIMMY 8
GRICE Leonard M (Belle N) drier feeder Western Veneer 1410 Shortridge Lane # 8-9378Δ
GRICE Leonard M Jr (Bonnie L) owner Grice Trkg Co 2918 S Shore Dr # 8-8054Δ Ch Monty 10, Danny 3
Grice Trucking Co trk renting Leonard Grice owner 2918 S Shore Dr # 8-8054Δ
GRICE Victor L (Carol J) millwright Western Kraft Corp 3003 Earl Ave # 6-3702Δ Ch Terry 7, Cristel 3
GRIENSEWIC John A (Helen L) mach opr Nebergall emp Simpson Plywood 1612 E 2nd Ave # 6-2794Δ
GRIENSEWIC Johette studt 1612 E 2nd Ave # 6-2794Δ
GRIER Fred G 1308 W 7th Ave
GRIER TOM (MARGARET SEC-TREAS VALLEY CREDIT SERV & SEC-TREAS TOM GRIER ASSOCIATES)
PRES VALLEY CREDIT SERV & PRES TOM GRIER ASSOCIATES P O BOX 391
GRIER TOM ASSOCIATES, INC (DBA VALLEY CREDIT SERVICE) COLLECTIONS
TOM GRIER, PRESIDENT; FREDERICK A MACY, VICE PRESIDENT; MARGARET
GRIER, SECRETARY-TREASURER; 212 W 2ND AVE PHONE WA 8-3396
GRIFFIN Audley A (Lots M) off-bearer Edwards Sawmill 1705 Broadalbin St # 6-3447Δ Ch Audley
Arlow Jr 13
GRIFFIN C Robert (Minnie clk SPRR) switchman SPRR 2150 E 4th Ave # 6-2773Δ Ch Monte 15
GRIFFIN Howard F (Marie L) tchr Jefferson Grade Sch) chem: U S Bureau of Mines 1080 E 23rd Ave #
8-9577Δ
GRIFFIN James M (Bernice Dkpr Herrold & Jensen Impl Co) mtcmn Albany Genl Hosp 526 E 3rd Ave
8-9362Δ
GRIFFIN John M (Maude M) retired 1725 Broadalbin St #
GRIFFIN Norman C farm wkr 1625 Howard Dr
GRIFFIN RAY M (FRANCES L) PTRN W & D PRESTONE DISTR 1430 CENTER ST # 6-3271Δ CH
CHARLENE 15
GRIFFIN Ronald W (Martha B) tech Wah Chang Corp 1620 S Jackson St # 6-3947Δ Ch Robert 6, Kelly 3,
Perry 1
GRIFFITH Anna L Mrs (wid James) 880 Clay St # 6-1304Δ
GRIFFITH Irwin H cement finisher Mortarless Block Co 880 Clay St # 6-1304Δ
GRIFFITH JAMES I (FRIEDA A PTRN TRIANGLE HARDWARE) PTRN TRIANGLE HARDWARE 880
CLAY ST # 6-1304Δ CH JAMES I 16
GRIFFITH Thomas W (Colleen S) metal fabrication Wah Chang Corp 855 Davidson St # 6-4828Δ Ch
Tamara 3
GRIFFITH Verelle Mrs 139 E 3rd Ave # 6-4555Δ
GRIGGS Elizabeth Mrs (wid Frank) 1930 S Broadway # 6-2076Δ
GRIGGS Robert B (Sherry A repr Sarah Coventry Jewelry) USAF & emp Shakey's Pizza Parlor 1440 Wal-
nut St Ch Robert 5, John 3, James Inf
GRIGSBY Stanley E (Rosetta ngr Foster Home) emp Tunison's Saw Shop 3815 Knox Butte Rd # 8-3111Δ
Ch Stanley Jr, Audrey Hueling, Phyllis Wyatt, David Hueling, Charles Arndt, Dillard Taylor, Norma
Nightingale
GRILL Betty Jane studt 935 E 13th Ave # 6-1218Δ
Grill Cate William T Stone owner 220 S Ellsworth St # 8-7263Δ
GRILL Edward O (Ellen) retired 1630 S Jefferson St # 6-3219Δ
GRILL Geraldine F dental asst Dr Harold V Haggerty 935 E 13th Ave # 6-1218Δ
GRILL Harold H (Hazel A) formn MJM Mig 1030 E 19th Ave # 6-3052Δ
GRILL Raymond H (Florence L) logger 935 E 13th Ave # 6-1218Δ

WILSON, MULLER & SMITH

Leonard L. Wilson

COMPLETE INSURANCE COVERAGE

123 W. 1st.

WA 6-4291

Albany, Oregon

TELEPHONE NUMBERS ARE PRECEDED BY WA6ASH

Page 155

- GRILL Richard H (Shirley A clk Erickson's) spreader Plywood Products 1020 E 10th Ave 6-3255. Ch Greg 2
- GRIMES Jesse Robert finishing R Veal & Son 940 W 19th Ave
- GRIMES Keith M (Alene G) welder Northwest Natl Gas 938 W 21st Ave 8-7472. Ch Patrick 12, Rebecca 9, Esther 6, Lisbeth 1
- GRIMM Edward S (Iona R) sawyer James Lbr Co 1833 E 1st Ave 8-8943. Ch Dorothy Sloan 16, Sharon Sloan 11, Debbie Sloan 8
- GRIMM Imogene J Mrs 630 Montgomery St 8-9294. Ch Danny 14, David 12, Chere 8, Dennis 5, Robin 1
- GRIMMETT Raymond L (Ruby C) real est broker Waverly Realty 3021 S Shore Dr 6-3643. Ch Dan 12, Walter 12
- GRINDE Dana D sec Albany Chamber of Commerce 1118 S Calapooia St 6-2572.
- GRINDE Ella J 317 W 7th Ave 8-9351.
- GROAT Donald R (Larene) formn Truax Oil Co 1093 W 8th Ave 8-7444. Ch Rhea 14
- GROAT Frank A (Meredith F) drvr & slsmn Medford Creamery-Corvallis 1410 Lincoln St 8-3628. Ch John 17, Sandra 15
- Groceryeteria Super Market Piggly Wiggly Inc owners Rick Debus mgr 217 S Main St 6-2851.
- GROFF Edwin retired 1015 E 21st Ave 8-7202.
- Grolier Society Inc The Professional Bldg Rm 5
- GROSHONG Floyd L emp Wah Chang Corp 131 N Cleveland St 8-7258.
- GROSS James D (Theresa M) studt part time Bob Veal's Serv Sta 912 Columbus St 6-2549. Ch Scott 3, Steven 1
- GROSS Joseph S (Riva R) field eng IBM Sage 2923 S Madison St 8-8315. Ch Lee 4, David 2, Bobby Inf
- GROSS Lynn R (Shirley A) safety ofcr Bureau of Mines 1032 W 36th Ave 6-3930. Ch Terrie 13, Patsy 12, Glen 9
- GROSSNICKLAUS Paul E (Nancy C) IBM Sage 3605 Circle Dr 6-4838. Ch Carol 3
- Grove Auto Repair Raymond L Grove owner 129 N Ferry St 6-3430.
- GROVE Bern G (Mabel M) retired 729 S Main St 8-9573.
- GROVE Clifford A painter's hlpr Fowler Man Co 729 S Main St 8-9573.
- GROVE LeVerne G (Lacille finisher Albany Clinrs) millwright Santiam Plywood-Sweet Home 505 Chicago St 6-1895. Ch Stephen 12
- GROVE Raymond L (Margie M part time chlkr B&J Mkt) owner Grove Auto Repr 418 S Cleveland St 8-3461. Ch Michael 15, Jack 14
- GROVE Ronald R studt 418 S Cleveland St 8-3461.
- GROVER Glenn D emp Three Sisters Plywood Tangent
- GROVER Robert W (Barbara) policeman City of Albany 345 Alco St Ch John 8
- GROVES Donald L (Betty Jean otc nurse Dr Wade) slsmn Ore Met Corp 903 Waverly St 6-2958. Ch Bonnie 12, Debbie 9, Mark 8
- GROVES John constn work-blade opr 1628 E Pacific Blvd Unit #1
- GROVES Robert E (Pearl B cook Springhill Golf Course) slsmn West Bankers Life 306 E 6th Ave 8-8194. Ch Edward 13, Carol 11, Kathine 10, Tyko 8
- GRUBB Alfred C (Billy A) prin Lafayette Sch 1630 S Sherman St 6-4894. Ch Barbara Sue 4, George W 2, Jay S Inf
- GRUGETT Catherine mgr The Dog House Rt #2 Box 180AT Lebanon
- GRUSING Callie O Mrs (wid Miles) retired 612 S Maple St 8-7507.
- GRUZENSKY William G (Margaret J nurse Albany Genl Hosp) chemist Bureau of Mines 3705 Danlap Ave 6-3067. Ch Willis 16, Terry 15, Jo Aline 10, Karen 9
- Guarantee Mutual Life life ins Robert H Mikkelsen agt 237 W 3rd Ave 8-3485.
- GUEBE DR J W (CARLA) HEALTH OFCR LINN COUNTY TANGENT 8-3674.
- GUINN Dorothy M Mrs sec air force Camp Adair 1130 S Sherman St 6-1371. Ch Ann 12, David 9
- GUINN Gene W emp Hub City Plywood 1403 W Queen Ave
- GUINN James C (Shirley A teller U S Natl Bank) jitney drvr Hub City Plywood 1113 E 29th Ave 6-3946. Ch Vance 3
- GUNDERSEN Karen G clk Linn County Assessor's Ofc 333 Cleveland Lebanon
- GUNN Donald L (Phyllis J) plant supt Hub City Plywood 1685 Tudor Way S 6-1211. Ch Marsha 10, Donald 7, Toni 3, Terri 1
- GUNN Floyd F emp Three Sisters Plywood 1603 E 35th Ave
- GUNTER Joseph L (Evedene R) research met eng Ore Met Corp 1525 Broadway 8-8501. Ch Laurie 9, Nola 7, Rebecca 5, Joe 2
- GUNTERT CARL H (MARY E RN) TREAS & MGR ALBANY SAND & GRAVEL 750 E THORNTON DR 8-8461.
- GUPTON Alfred M (Alta R mgr 88c Str) fork lift drvr Simpson Plywood 427 S Denver St 6-2075. Ch Janice 13, Douglas 17
- GUPTON Charles D (Roberta M) teller Waverly Branch-First Natl Bank 1055 E 18th Ave 8-7971. Ch Rosanne Inf
- GUPTON Richard mtce hlpr Stokely-Van Camp Rt #1 Box 114 Tangent

GURLEY J S interior decorator 528 W 2nd Ave
GUSTAFSON John A (Ethel A) carp Shorty's Cabinet Shop 235 E 14th Ave @ 6-3482Δ
GUTHRIE Lewis (Alice) emp Coquille Valley Lbr Co 755 Davidson St #3 Ch Susan 15
GUTHRIE Stanley USN 3548 Bernard Ave 6-4128Δ
GUTHRIE Willard J (Mildred beautician Pink Poodle) emp Courtesy Rambler-Corvallis 3548 Bernard Ave @ 6-4128Δ Ch Cynthia Sue 16, Jackie Lee 14, Teddy A 11
GUTIERREZ Alice studt bry college 3520 S Chicago
GUTIERREZ Carlos (Agripine) emp Hub City Plywood 3122 S Chicago St @ 8-7390Δ Ch Gloria 13, Marion 12, Carl 12, Anne 7
GUTIERREZ John (Doris) core feeder Three Sisters Plywood 3462 Eleanor Ave Ch Randy 2, David Inf
GUYTON John B (Erna A) supvr meter dept Pac Power & Light 1210 Spring Hill Rd @ 8-8094Δ
GUZMAN Elena C Mrs (wid Peter) 739 E 12th Ave 6-2594Δ
GUZMAN Elias C (Graciela) core fitter Hub City Plywood 1315 Madison St @ Ch Michael 4, Vivian 1
GUZMAN Manuel C tech Wah Chang Corp 739 E 12th Ave @ 6-2594Δ
GUZMAN Pedro (Violet M) emp Hub City Plywood 734 E 12th Ave Ch Dean Rios, Patsy Rios, Tina Guzman 4, Debra Guzman 3
GUZMAN Salvador I (Margaret) emp Hub City Plywood 532 E 6th Ave Ch Joe 9, Mike 7, Earnest 6, Jesse 3, Margaret 1
GWINN William F (Mardell M) Linn County repr, sales mgr Hub City Plywood & director First Fedl Savings & Loan Assn of Albany 2900 S Lawnridge @ 6-2195Δ Ch Lauran 12, Forest 10, Hattie 10, Annette 9

H

HAALAND Alan H (Ethel cook Albany Union High Sch) underwriter Lutheran Brotherhood Life Ins Co 3210 S Liberty St @ 8-3648Δ Ch Phyllis 9
HAALAND Carole J studt Pacific Lutheran Univ 3210 S Liberty St 8-3648Δ
HAALAND David A studt 3210 S Liberty St 8-3648Δ
HAALAND Eugene A (Gladys A) custdy Wah Chang Corp 640 W 11th Ave @ 6-3489Δ
HAALAND James A studt U of Ore Med Sch 3210 S Liberty St 8-3648Δ
HAAS Albert G emp The Bordon Co-Western Div 1228 Walnut St 6-2127Δ
HAAS Esther L Mrs (wid Albert) retired 1228 Walnut St @ 6-2127Δ
Haavetd S R (Margaret) architect (ofc) 118 W 2nd Ave 6-1381Δ (res) Crocker Rd 8-9908Δ
HABERLE Frank J (Erma A) formn Wah Chang Corp 1620 Laurel Way @ 6-3579Δ
HABERLY Robert W (Grace B) tchr Albany High Sch 3119 S Geary St @ 6-3749Δ
HADLEY Allan D USA 913 Broadway 8-7691Δ
HADLEY Darel M studt Ore Tech Institute-Klamath Falls 913 Broadway 8-7691Δ
HADLEY Duane P (Jean) electn Kern Elec Salem Ore
HADLEY Ivan L (May M music tchr) carrier USPO 1435 E 2nd Ave @ 8-7301Δ
HADLEY Marilyn M (Hazel U) electn-formn Wah Chang Corp 913 Broadway @ 8-7691Δ
Hadley Music Studio piano & accordion instruction May M Hadley owner 1435 E 2nd Ave 8-7301Δ
HADLEY Timothy L (Belva D) emp Three Sisters Plywood 920 Ermine St @ 6-4758Δ Ch Gregory 2, Terrence 1
HAGAN Darwin D (June) emp Plywood Products Corp 3605 Earl Ave @ 6-4339Δ Ch Douglas 4, Tommy Inf
HAGAN Gary (Pat) Riley's Auto Wrecking Rt #1 Tangent
HAGEDORN Cora E Mrs (wid E B) 615 E 2nd Ave Apt #3 8-7315Δ
HAGEDORN E B (June C) owner Shell Oil Distr 3050 S Lawnridge @ 8-3265Δ Ch Richard 13
HAGEDORN Joan studt Willamette College 3050 S Lawnridge St
HAGEMAN Fred (Margaret) recpt Ball Studio Rt #2 Box 216F Lebanon
HAGERED Robert S chem Wah Chang Corp 640 W 3rd Ave #4
HAGERMAN William emp Top Rest & Lounge 222 E 1st Ave Apt #4
HAGERMAN Richard O (Sandra S) sht mtl wkr Burk Htg & Appl Inc 2050 S Walnut St Ch John 2
HAGERUD Charlotte L Mrs oic clk Stoddard-Frink Chev 1327 Elm St
HAGERUD Robert S emp Wah Chang Corp 640 W 3rd Ave Apt #4
Haggerty Dr Harold V (Dorothy) dentist (ofc) 2220 E 9th Ave 6-3689Δ (res) Scenic Dr
HAGLUND Leonard A whsemn Jenks-White Seed Co 637 W 10th Ave @ 8-7145Δ
HAGLUND Robert A 637 W 10th Ave 8-7145Δ
HAHN Arthur C (Gertrude I) emp Simpson Plywood 516 E 6th Ave
HAHN Donald D emp Coquille Lbr Co 1415 E Salem Ave #11
HAHN Edgar (LaVerne B emp Stokely-Van Camp) emp Plywood Products Corp 3501 Bernard Ave @ 6-3367Δ Ch Eddeanna 16, Edgar Jr 14
HAHN Sandra Lee studt 516 E 6th Ave
HAHN William E (Dorothy M) sr estimator Pac Power & Light 530 Bradley @ 6-4389Δ Ch William 14
HAIGHT Floyd D (Twyla C) fireman City of Albany & owner Haight's Tree Serv 115 N Burkhardt St @ 6-2718Δ Ch Norman 5, Douglas 3
HAIGHT Joseph W retired 612 S Maple St 8-7507Δ
HAIGHT Virgil L (M Irene) switchman SPRR 125 N Geary St 6-2586Δ Ch Virginia 11, Arlene 10, Paula 8, David 7
HAIGHT William S (Catherine) conductor SPRR 1415 S Park Terrace @ 8-7648Δ Ch Diane 10, Walter 7
Haight's Tree Serv Floyd D Haight owner 115 N Burkhardt St 6-2718Δ
HAILES George D (Marjorie L bkpr Waverly Mtrs Inc) USAF S36 S Fulton St 6-3118Δ
HAINES JACK C (BEVERLY T) PTNR MILLER-HAINES BLDG SUPPLY 2726 S COLUMBUS ST @ 6-2921Δ
CH KENNETH S, RONALD S

HAINES Marcus W (Candace K) millwkr Santiam Plywood 1921 Waverly Dr @ 6-4138Δ
 HAIRE James L (Sharon K) clk Erickson's Super Mkt 614 E 5th Ave
 HALE Ina M retired 1235 W 12th Ave 8-8787Δ
 HALE Jesse L (Mollie L) butcher Nebergall Meat Co 335 N Clover Ridge Rd @ Ch Allen 8, Edith 6, Cindy 5
 HALE Rufus H (Bessie) owner Deluxe Shine Parlor 124 S Washington St @ 8-3661Δ
 HALE William N (Janet sec Albany Union High Sch) analyst U S Bureau of Mines 1835½ W 15th Ave 6-4660Δ Ch Scott 3
 HALEY Dale studt 1340 W 15th Ave 8-8004Δ
 HALEY Donald L (Claire A) clk USPO 1650 W Queen Ave @ 6-1395Δ
 HALEY Edward N (Marjorie printer Artcraft Photo Serv) trk drvr Hazel Glen Logging Co 830 Peacock Lane @ 8-7431Δ Ch James 6
 HALEY May L Mrs 1340 W 15th Ave @ 8-8004Δ
 HALEY Myrtle Mrs (wid A L) 1112 S Takena St @ 8-7201Δ
 HALL Elzora E Mrs (wid Chas) 1205 S Jefferson St 8-8171Δ
 HALL George A (Florinc) prin & tchr Grand Prairie Sch 3605 Spicer Rd @ 6-1833Δ Ch Mark 9, Larry 6, Bruce 5
 HALL Kenneth W (Elvira M) met lab Bureau of Mines 1065 E 23rd Ave 6-4554Δ
 HALL Leslie C emp Hub City Plywood Lebanon
 HALL Madge owner Madge's Lunch 1520 S Geary St 6-4983Δ
 HALL Rev Nelson E (June) pastor Grace Brethren Church 825 S Ermine 6-1836Δ Ch Junele A 15, Jeanene L 12, Jonathan 9
 HALL Ronald F emp Wah Chang 725 E 28th Ave 6-4900Δ
 HALL Stephen P (Alice B RN Dr Endicott) v pres McKnight & Co Inc & distr Simplified Bkpg & Tax Records 2922 S Geary St @ 8-3605Δ Ch Steve 15, John 13, Maurice 11, Chuck 8
 HALLWELL George F (Ora F) farmer Harry Nelson 1140 Shortridge Lane @ 8-8394Δ Ch Gary 18
 HALLMAN Harry L logger 1215 S Waverly Dr @ 6-1914Δ
 HALLOCK Ray L (Hilda O clk J C Penney Co) custdn Consumer Power-Corvallis 2049 E Front Ave @ 6-3364Δ
 HALSEY Elizabeth studt nurse Emanuel Hosp 2140 S Tudor Way 8-8665Δ
 HALSEY Melville R (Edna M cook Lebanon Hosp) constable Linn County 2140 S Tudor Way @ 8-8665Δ
 HALSEY Melville R Jr USN 2140 S Tudor Way 8-8665Δ
 HALSEY William J (LaVerna E) carrier USPO 730 Airport Rd
 HALTER Robert F (Shirley J) mech Stoddard-Frink Chev 1345 S Jefferson St Ch Brenda 6, Robert 2

**HALTON-BERG AUTOMOTIVE PARTS AND SUPPLIES CLARENCE K HALTON
 AND MABEL A DONART, PARTNERS 122 E 1ST AVE PHONE WA 6-2249**

HALTON CLARENCE K (LAVAUN CLERK LINN COUNTY TAX DEPT) PTNR HALTON-BERG AUTOMO-TIVE SERV 1260 MAPLE ST 8-8176Δ
 HAMBLIN Boulah M Mrs emp Nebergall's Meat Pack 116 N Main St 8-7484Δ Ch Lenna 14, Cary 6
 HAMBLIN Leonard E (Nancy C clk Linn County Assay Ofc) trk drvr 1415 E Salem Ave @ 6-4584Δ
 HAMILL William E (Roberta J) instr ROTC-OSC 1120 E 29th Ave Ch William Jr 17, Robert 16, Bartwyn 11, Bryan 11, Patrick 9, Peggy 8
 HAMILTON Bill (Manila) owner Ace Drlg Co 838 E 3rd Ave @ 6-3343Δ
 HAMILTON Carl L emp Hub City Plywood 1235 Thurston St
 HAMILTON David K emp Erickson Super Mkt 866 Clay St 6-2913Δ
 HAMILTON Forest (Alice M nurse's aide Reid Nursing Home) asst shpg clk Simpson Plylock 866 S Clay St @ 6-2913Δ Ch David 17, Leonard 13, Carol 7

**HAMILTON FUNDS INC INVESTMENTS, MUTUAL FUNDS HARLEY R
 BEASLEY, ASSISTANT DISTRICT MANAGER 1240 GALE ST PHONE
 WA 6-3133**

HAMILTON Howard developer Art-Craft Brownsville
 HAMILTON John USN 866 S Clay St 6-2913Δ
 HAMILTON Robert W (Valeria C) lab tech Wah Chang Corp 1090 E 23rd Ave @ 8-7579Δ Ch Cynthia 4, Audrey 2
 HAMILTON Willbur H (Helen E) spotter Simpson Plywood 1211 W 37th Ave @ 6-1365Δ
 HAMILTON William A (Irene L) retired 919 E 5th Ave @ 6-4156Δ

**HAMILTON'S WOMEN'S AND CHILDREN'S APPAREL AND ACCESSORIES,
 YARDAGE, SHOES, LUGGAGE, BEDDING, TOWELS, DRAPERIES
 GEORGE A PHILIPS, PROPRIETOR 3RD & BROADALBIN ST PHONE
 WA 8-7345**

HAMM Thomas A (Veda J) eng Ore Met Corp 2305 E 4th Ave @ 6-4086Δ Ch Marsha 13, Gary 11, Heather 1
 HAMMACK Felix M (Mary Ann) eng Western Kraft 2914 S Columbus St @ 6-1721Δ Ch Charlotte 8, Denise 6, Philip 3, Fred 3
 HAMMACK Lial R (Pauline M clk Safeway Stores) partsmn Grange Oil Co-Tangent 3171 S Marion St @ 8-9526Δ Ch Joyce 16
 Hammack Machinery farm implements Don Hammack owner 310 S Pacific Blvd 8-9844Δ
 HAMMACK Robert D (Nettie W beautician) sls mgr Hammack Machinery 1520 Harder Lane 6-4959Δ Ch Nancy 12, Charles 10, David 8, Joan 2
 HAMMACK Ronald G (Shirley K) slsmn Herrold & Jensen Impl Co 3009 S Columbus St @ 8-9236Δ Ch Steven 5, Craig 3
 HAMMAGREN Lester drvr Cummings Trans & Fuel Co 428 E 5th Ave 6-2706Δ
 HAMMAGREN Wilma L Mrs 428 E 5th Ave @ 6-2706Δ Ch Rodney 13, Randy 12

- HAMMEL Carl A (Edith M) mech 1605 S Hill St @ 6-4977Δ
HAMMEL Frank (Betty J) mech Harris-Tunison Mtrs 116 S Cleveland St @ 6-3703Δ Ch Jean S, Jim 2
HAMMEL Richard C studt 1605 S Hill St 6-4977Δ
Hammericksen Dr Mark (Helen J) optometrist (ofc) 205 W 2nd Ave 6-3041Δ (res) 1034 Calapooia St @ 8-3264Δ Ch Randy 14, Cheryl 11
HAMMETT Milton Elmer (Lorraine) emp Wah Chang Corp 2025 S Jefferson St @ 8-7636Δ
HAMMETT Ronald Leon USA 2025 S Jefferson St 8-7636Δ
HAMMOCK Alvin M 1330 S Marion St
HAMMOCK Delores J Mrs 1115 E 1st Ave Ch J D 10, Susan 9, Teresa 7
HAMMOCK Onan (Mamie L) emp Ore Precision Industries 1330 S Marion St Ch Joan 12
HAMMOND John C (June A printer photo finisher Art Craft) emp Simpson Plylock 2040 S Tudor Way @ 8-9648Δ Ch Randy 10
HAMMOND John (Barbara) mtce asst Albany Union High Sch Rt #1 Tangent
HAMPTON Delmar M (Virginia V Avon repr) plumber 3535 Spicer Rd @ 8-7117Δ Ch Wilbur Wayne Kroger 15
HAMPTON Denver L (Dolly M) farmer 840 Airport Rd @ 8-9100Δ Ch Denny 14
HAMPTON Elmer (Pearl ptrnr City Cntr Motel) ptrnr City Cntr Motel 1730 E Pacific Blvd @ 6-4201Δ
HAMSHER Mary E recpt Al Ray Motel 2727 E Pacific Blvd 6-4246Δ
HANCOCK George T (Irene B cook Sinslet Manor) mech Stoddard-Frink Chev 1400 W 7th St @ 8-3017Δ
HANDY Donna Marie Mrs (wid Kenneth) 218 W 11th Ave
HANEL Alois emp Stokley-Van Corp 245 Ermine St 8-8113Δ
HANEL Charles (Rose) grader Camp Adair Plywood Products 1535 Elm St @ 6-2632Δ
HANEL Laudie C (Agnes M) tape opr Camp Adair Plywood 1310 Takana St @ 6-3194Δ Ch Beverly 8, Kenneth 12
HANEL William C (Gladys J) owner Bills TV Serv & core layer Plywood Products 716 E 28th Ave @ 6-4629Δ Ch Darlene 7, Diane 3
HANES Francis P (Ada food processor-cannery) agt Mutual Benefit Health & Accident Ins 1415 E Salem Ave #3 8-7522Δ
HANEY John D (Christine R) photographer Albany Democrat Herald 3221 S Geary St 8-3213Δ Ch Jean L 1 yr
HANEY Joseph A (Josephine L) retired 1024 E 5th Ave @ 6-4121Δ
HANEY Kenneth J (Geneva G) constn 924 S Bradley St
HANKE Albert (Ella) retired 939½ E 2nd Ave
HANKE John H trk drvr & dock formn Sites Silverwld 420 N 18th Ave Corvallis
HANKINS Bill G (Barbara L) 1255 S Thurston St Ch William 1, Bruce 3
HANNA Ben H (Melva meat wrapper Ericksons Mkt) rt slsmn Austin Bros Inc 1300 Madison St @ 8-3521Δ Ch Steven H 10, Thomas R 8
HANNA John C (Rosalin M) draftsman Ore Met Corp 2822 Tudor Way @ 8-9569Δ Ch Paul 14, Bradford 10, Mark 9
HANNAH Ethel L bkpr Wah Chang 3109 E 22nd Ave 8-8556Δ
HANNAH Melvin D emp Simpson Logging Co 716½ E 5th Ave
HANNAH Robert S (LoRay asst acct Wah Chang) mtce Wah Chang 3109 E 22nd Ave @ 8-8586Δ Ch Terry 13, Larry 12
HANNAH Sadie Mrs (wid Leo M) 716½ E 5th Ave 6-3043Δ
HANNON Clarence R (Leila M) supvr Linn County Hwy Dept 1629 Front Ave @ 8-9572Δ
HANNON Dewey R USN 1629 Front Ave 8-9572Δ
HANNON James printer Greater Oregon 1655 S Sherman St 6-2849Δ
HANNON Patricia A domestic 1655 S Sherman St 6-2849Δ Ch Jackie Lee 7
HANNON Peil L (Alberta J) cat opr Linn County Shop 1655 S Sherman St @ 6-8249Δ
HANSEN Dennis D (Norma N RN Albany Genl Hosp) furnace opr Ore Met Corp 3615 Circle Dr @ 6-4162Δ Ch Bernard 12, Gregory 9, Byron 5
HANSEN Harold G (Dee L) owner Albany Bag Co & Western Pest Control 1440 N Albany Rd @ 8-3643Δ Ch Von 17, Mark 14
HANSEN Leslie J (Doris) glue mixing Hub City Plywood 1013 E 24th Ave 6-3709Δ
HANSEN Robert A (Dorothy M) sec-mgr Fraternal Order of Eagles #2255 817 E 25th Ave @ 8-9802Δ Ch Robert Jr 9, Brenda 8, Kathleen 7, Connie 4
HANSLOVAN Bud R (Sally R) core layer Hub City Plywood 2821 S Hill St @ 8-9286Δ Ch Nancy 3, Steven 2
HANSLOVAN Robert L (Jo Lynn opr Pac Tel Co) wldr SPRR 1260 S Lafayette St 8-9013Δ Ch Wesley R 14, Elmira R 10, Kathleen Mahlum 14
HANSLOVAN Ted (Pat) farm wkr 532 E 2nd Ave Apt #6
HANSON Alf Harry (Mary E domestic) farmer 805 E 14th Ave @ 6-2463Δ
HANSON Calvin C (Wanda K emp Albany Frozen Foods) emp R Veal & Son 1310 S Jackson St @ 6-2866Δ Ch Virgil 16
HANSON Curtis C studt Columbia Academy 1310 S Jackson St
HANSON Eugene E emp Wah Chang 4594 Fir Dell Dr S Salem
HANSON Harry M (Marjorie Lee) patrolman State of Oregon 3624 S Geary St @ 8-9480Δ Ch Harry Jr 8, Richard D 6, Bradley A 4, Susan D 2
HANSON Henry plumber Linn Pacific Corvallis
HANSON John W (Joan C) game division State Police 2129 W 17th Ave 8-3298Δ Ch Daniel R 2
HANSON Roy D emp Wah Chang 1268 6th Springfield
HAPNER Charles R (Lola A) carp 1033 W 30th Ave @ 8-7513Δ
HAPNER Joan B studt Salem Business College 1033 W 30th Ave 8-7513Δ
HARADER Salome K Mrs (wid Edwin) 825 W 7th Ave 8-8661Δ
HARBER David (Alicc) owner Harber's Home of Fashion 138 E 7th Ave 8-8246Δ
Harber's Home of Fashion Ladies ready-to-wear David V Harber owner 106 W 1st Ave 8-9328Δ
HARBISON A R (Georgia) slsmn Archer & Yancey Realtors 1515 S Hill St @ 6-3466Δ Ch Stephen 10, James 8, Gregory 5

- HARDEN Etta Mrs 3130 Knox Butte Ave S-3219.
 HARDEN Kenneth W (Eugenia F) emp Nebergalls Meat Co 1004 Houston St #1 Trlr
 HARDER Elmer J farmer 1335 Harder Lane @
 HARDESTY Aden E (Henrietta W emp Stokely-Van Camp) trapper 3617 S Geary St @ 8-3811Δ
 HARDING Bruce (Margaret) tchr Sch Dist #8 215 N Geary St @ 8-9715Δ Ch Jann 17, Judy 15
 HARDING Richard (Alice) slsmn Nissen Mtr Co Crocker Lane S-7920Δ
 HARDELEBEN Edward B (Frieda J clk Safeway & Sav Mor Variety) sanderman Hub City Plywood 1215 E 30th Ave @ 8-8543Δ
 HARDELEBEN John emp Hub City Plywood 1215 E 30th Ave 8-8543Δ
 HARDMAN Archie E retired 612 S Maple St 8-7507Δ
 HARDY John C (Sylvia G opr Pac Tel & Tel Co) broker Ins of North America 1223 W 26th Ave @ 6-4144Δ
 HARDY Russell (Mary C) emp Ore Met Corp Corvallis 1615 N 14th
 HARDY William emp Waverly Guest Home 2653 Salem Ave
 HARE William "Bill" (Irene G) div mgr Sears Roebuck & Co 3216 S Geary St @ 8-7166Δ Ch Cheryl Ann 8
 HARGER GILBERT L "BERT" (FRANCES M) STATE MGR UNITED AMERICAN LIFE INS CO 728 W 10TH AVE @ 6-3475Δ CH JUDITH 12
 HARKINS Mark W (Patricia M) slsmn Stoddard-Prink Chev 1505 S Jackson St @ 6-2978Δ Ch Sherry 13, Marsha 12, Theresa 8
 HARLAN James I (Maxine) emp Wah Chang Corp 332 E 3rd Ave @ 8-7116Δ Ch Judy 17, Jim 15
 HARLEY Lee J (Thelma G) car loader Western Kraft Corp 1925 Williamette St @ 6-3505Δ Ch Ricky 13
 HARMON Theodore D (Marlene J) constn Pac Power & Light 2104 S Main 6-4726Δ Ch La Donna 1
 HARMS Don meter reader Pac Power & Light 3555 Circle Dr 8-3201Δ
 HARMS William L (Fern E cashier Payless Drugs) emp Pac Fruit Corp-Corvallis 3555 Circle Dr @ 8-3201Δ
 HARNISCH Henry (Lois E) elec estimator Pac Power & Light Co 1320 Walnut St @ 8-3690Δ
- HAROLD'S MOBIL SERVICE SERVICE STATION HAROLD CHAPIN, OWNER
 231 S ELLSWORTH ST PHONE WA 6-9049**
- HARP Clarence W (Mona M) retired 1235 Waverly Rd @ 8-3267Δ
 HARPER Bill L (Norma L) wise clk Wah Chang Corp 934 Waverly Rd 8-3283Δ Ch Randall 4, Russell 2
 HARPER Edlene P Mrs (wid Denzil D) tchr Albany High Sch 1430 Umatilla St @ 8-7665Δ
 HARPER Kathleen E studt 1430 Umatilla St 8-7665Δ
 HARPER Richard USA 1430 Umatilla St 6-7665Δ
 HARPER RICHARD G (DOROTHY) V PRES & TREAS CUMMINGS TRANSFER & STORAGE AND V PRES EDICK-LARSON OIL HEAT OSWEGO
 HARPER Stanley D (Luel) wldr Brown Co 2001 E 1st Ave @ 8-8651Δ
 HARPER Stanley L clk Foodtown Inc 2001 E 1st Ave 8-8651Δ
 HARRIS Bill W (Joanne) div mgr Sears Roebuck & Co 1045 E 21st Ave @ 8-3210Δ Ch Brenda Lee 3
 HARRIS Dennis O (Marie L) constn Dick Lee 1016 E 6th Ave 6-3515Δ Ch Danny 16
 HARRIS Gerald L (Helen E teller 1st Natl Bank) fireman City of Albany 1440 Maple St @ 6-1478Δ
 HARRIS James (Erika) USAF 916 W 10th Ave 6-4717Δ Ch Philip
 HARRIS Karen emp linen supply Albany General Hosp 1445 City View Pl 6-1708Δ
 HARRIS Mary J Mrs (wid W Fred) 515 W 4th Ave @ 6-1380Δ
 HARRIS Perry E farm wkr 1625 Howard Dr
 Harris Dr R H (Dorothy M) chiropractic physician (ofc) 240 W 1st Ave 8-9512Δ (res) 916 S Maple St @ 8-8671Δ
 HARRIS Ronald (Cheryl studt) 1440 Maple St 6-1478Δ
 HARRIS RUSSELL E (MILDRED E REPR GOOD NEIGHBORS) PTNR HARRIS-TUNISON MTRS 1445 CITY VIEW PL @ 6-1708Δ CH DIANNE 15
 Harris-Tunison Auto Sales used cars Russell E Harris & A L Tunison ptnrs 1037 E Pacific Blvd 6-2341Δ
- HARRIS-TUNISON MOTORS AUTOMOBILE-NEW AND USED RUSSELL E
 HARRIS AND ARVID J TUNISON, PARTNERS 310 E 2ND AVE PHONE
 WA 6-1519**
- HARRISON Claude E millwkr Western Kraft Corp 529 E 5th Ave 6-4580Δ
 HARRISON Glenn tchr Central Linn High Sch 842 W 10th Ave 8-7209Δ
 HARRISON James (Leslie P juvenile counselor Linn County Juvenile Dept) 521 Vine St
 HARRISON L C (Lenora) retail clk Safeway Stores Inc Rt #1 Box 159 Tangent Ore 8-7979Δ
 HARRISON Luke R (May M) retired 2601 E Salem Ave @ 8-8406Δ
 HARRISON Randall W (Phoebe G) tchr Albany Union High Sch 1410 Lehigh Way @ 6-1735Δ Ch Gregg 10, Gail 9, Janice 6, Ted 2
 HARRISON Russell B (Alpha E) mgr McDonald Candy Co 842 W 10th Ave @ 8-7209Δ Ch David 16
 HARRISON Warmie cannery wkr 4565 Knox Butte Rd 8-3512Δ
 HARRY Jacqueline Mrs 230 N Charlotte Ch Steven D 5, Deborah 4
 HARRYMAN Robert B (Ora V) mgr Beam McCormick Ins 705 E 6th Ave @ 6-2559Δ
- HARRY'S MARKET MEATS WILLIAM L MIKKELSON, OWNER 1005 W
 QUEEN AVE PHONE WA 6-2271**
- Harry's Premium Food Plan food and freezer plan William Mikkelson, owner & H G Clyburn, mgr 1610 Elm St 6-1340Δ
 HARSHMAN Argil L retired 3505 Kizer Ave
 HART Charles E (Ruth E clk Payless Drug Str) tape machinist Simpson Plywood 1426 E 6th Ave @ 8-3614Δ Ch Dana 16, Larry 14
 HART Ezra C (Stella A) retired 904 E 1st Ave @ 8-9344Δ
 HART Lawrence D eng aide State Hwy Dept 1326 E 7th Ave 6-3779Δ
 HART Marion E (Anna O ptnr Day-N-Nite Groc) ptnr Day-N-Nite Groc 2617 S Fulton St 6-3130Δ
 HART Patricia studt 1426 E 6th Ave 8-3614Δ

TELEPHONE NUMBERS ARE PRECEDED BY WABASH

- HART Victor yard work 1415 E Salem Ave #12
HART Virgil D (LaVon V drvr Cascade Transit Lines) opr Wah Chang Corp 1326 E 7th Ave @ 6-3779Δ
Ch Sharon 17
HART William Eugene (Vera V) retired 922 E 1st Ave @ 6-2767Δ
HARTT Raymond F emp Wah Chang Corp Rt #3 Box 168A Lebanon
HARTSOCK Bertha Mrs (wid R K) 825 E 5th Ave @ 6-2585Δ
HARTSOOK Earl (Aileen ptrn Waverly Guest Home) ptrn Waverly Guest Home 2853 Salem Ave
HARTWIG George (Adeline P) jitney drvr Coquille Plywood Co 1240 W 7th Ave Ch Bobby 12
HARVEY Erwin L (Margie L) trk drvr Nebergall Meat Co 1440 S Main St @ 6-3897Δ Ch Mark 3, Jeffrey 1
HARVEY Vernon V (Blanche A) bus mgr Bldg & Labor Local #1386 AFL 3845 Knox Butte Rd 8-3562Δ
HARVILL Karl V (Mary P elevator opr 1st Natl Bank) tester & grader Borden Co-Western Div 1605 Tudor
Way S @ 8-9457Δ Ch Karlene 13, David 6, Keith 5
Haselton Electric appl sales Robert Bruce owner 314 W 1st Ave 6-1960Δ
HASELTON Shirley S Mrs tchr Albany Union High Sch 840 Waverly Rd @ 8-3206Δ Ch Diane 9, Rick 7
HASEMAN R C 1010 S Geary St @ 8-3039Δ
HASENBANK Clara Mrs (wid Albert) 517 E 6th Ave @ 8-3539Δ
HASH Tom H (Lizzie A) janitor Stoddard-Frink Chev 1540 Geary St @ 6-3696Δ
HASLEM Donald W (Dolores sec Weatherford & Thompson) civil eng USDA Soil Conservation Serv
139 Cloverdale Dr @ 8-8367Δ
HASSMAN Gust A (Doe W) retired 837 Ferry St @ 8-8652Δ
HATCH Roy A (Bonnie A) melting Wah Chang Corp Rt #1 Box 108 Tangent
HATCHER Paul (Beverly) engineering Ore State Hwy Dept Rt #1 Box 30 Brooks Ore
HATHORN Jesse area conservationist U S Dept Agri Soil Conservation Serv 1215 N 11th Corvallis Ore
HAUGER June R chemist Bureau of Mines 1804 E 2nd Ave
HAUNER Hazel W retired 230 S Lyon St K P Apts #11 8-9396Δ
HAUSWIRTH Carl A emp Camp Adair 1047 W 7th Ave 6-2194Δ
HAVEN Donald (Eva) formn Wah Chang Corp 1420 S Calapooia St @ 8-9726Δ Ch Mark Inf
HAWES Don W (Marjory L sec Linn County Courthouse) mech Linn County 2020 E 34th Ave @ 6-2676Δ
HAWES PEYTON PRESIDENT PAYLESS DRUG STORE PORTLAND
HAWKE Wayne A (Carol) apprentice plbr Linn Pacific 1400 Umatilla St @ 6-2106Δ Ch Patrick 1
HAWKE Wayne R (Ann E PBX opr-recept Linn County Welfare Dept) credit mgr Pac Power & Light Co
1313 W 10th Ave @ 8-9502Δ
HAWKEN Peter F M (Beverly J) field eng BLM 824 E 28th Ave @ 6-4575Δ Ch Carl 4
HAWKINS CLARENCE L (GOLDA M TCHR MADISON SCH) OWNER GEARY ST MKT 2805 S GEARY ST @
6-3059Δ
HAWKINS Cliff trk drvr Sites Silverwheel Tangent
HAWKINS Glen R (La Vern) mech Wah Chang Corp Genl Delivery Shedd
HAWKINS HARLAN (MILDRED B MUSIC TCHR GRAND PRAIRIE SCH) OWNER & PRESIDENT ALBANY
AUTO PARTS 3155 E 15TH AVE 8-9380Δ CH KAREN 15, RICHARD 12, ROSS 10
HAWLEY Ivan (Viola) owner Valley Sign Co 1029½ E 3rd Ave
HAWORTH Edwin K (Virginia J) opr Midway Tavern 1955 S Tudor Way @ 8-7073Δ Ch Linda Lee 12,
Kenneth 11, Edwin Jr 7, Gary 3, Kevin Ray 1
HAWORTH Glenn H (Norma J) wldr Ore Met Corp 1960 Geary St @ 8-3603Δ Ch Robert 17, Heather 1
HAWORTH Gurney B (Geri) emp Hub City Plywood 1908 S Main 8-8642Δ
HAWTHORNE REV RALPH R (MARGARET) OWNER ALBANY AQUARIUM AND PASTOR WHITE SPIRES
UNITED PRESBYTERIAN CHURCH 520 W 5TH AVE 8-8676Δ CH ROGER 17, TIMOTHY 14, MARGT 4
HAWTIN Horace G (Helen L) retired 625 Walnut St @ 8-8686Δ
HAYES Albert J Jr emp Three Sisters Plywood Jefferson
HAYES Archie L (Barbara A) lathe wkr R Veal & Son Furn 814 W 7th Ave @ 6-2122Δ
HAYES C R emp Three Sisters Plywood Jefferson
HAYES David C (Jo Ann K) lead opr Wah Chang Corp 952 S Ferry St @ 6-1205Δ Ch David 5, Deborah 3
HAYES Howard E mach tender Western Kraft Corp 822 Waverly Rd 6-2305Δ
HAYES Ila nurse's aide Albany Genl Hosp 2037 Monroe Corvallis
HAYES Mae baker Tom Tom
HAYES Maude L Mrs (wid Leslie E) retired 1619 Broadway @
HAYES T James (Barbara J) panel patcher Cascade Plywood 1310 E 29th Ave @ 8-9054Δ Ch Daniel 7, David
5, John 4, Janet 1
HAYES Vern E emp Wah Chang Corp P O Box 224 Tangent
HAYNE DONALD H (JUDITH A SUB TCHR) FIRE CHIEF CITY OF ALBANY 905 W 6TH AVE @ 6-2191Δ
CH JUDY ANN 15, DONNA ALICE 14
HAYNE Paul retired 109½ S Thurston St
HAYS Clarence E (Norma L) hyster drvr Wood Fibreboard Co 1840 E 17th Ave Ch Steven 9, Debra 5,
Sharon 10
HAYWARD J E MGR MILLER MERCANTILE CO 980 VAN BUREN EUGENE
Hazels Hamburger Hazel Fintel & Al Fintel ptrns 325 S Pacific Blvd 6-9196Δ
HAZLEWOOD Jerry (Nancy A) oil trk deliveryman Cummings Transfer & Fuel 1136 W 12th Ave 8-7744Δ
HAZLEWOOD Robert O (Elizabeth B) emp Nebergall Meat 615 E 2nd Ave Apt #1 6-1383Δ
HEATH Elwood (Evelyn) owner Heath's Lndry & Dry Clnrs 3013 N Shore Dr 8-8348Δ Ch Cheryl 16,
Diane 12
HEATH Gay M (Ella R) eng SP&S RR 4055 Knox Butte Rd @ 6-2664Δ
HEATH Gaylord (Mary part time linotype opr Democrat Herald) linotype opr Democrat Herald 700 W 14th
Ave Ch Gay Ellen 9, Fred 6
HEATH Kenneth D (Martha A) trk drvr Heath Lndry 521 W 3rd Ave 8-7770Δ Ch Suzette 2, Kathy 3
Heath's Laundry & Dry Cleaners Elwood Heath owner 521 W 3rd Ave 6-2947Δ
HECHT Rudolph E (Wilma E) jitney opr Benton Plywood 1815 Willamette 6-3558Δ Ch Suzanne 13,
Roselee 12, Charlene 11, Kathleen 9, Judy 4



PACIFIC POWER

& LIGHT COMPANY

Friendly, Dependable Service at the Lowest Possible Cost

236 S. LYON ST. - ALBANY - PHONE WA 8-3311

Page 161

- HECKMAN WENDELL S (DORIS L) MGR ALBANY PROPANE GAS CO 1240 S OAK ST @ 8-7105Δ CH
BRAD 16, MARTHA 7
- HEDGES Forbes G (Larna M mail clk Van Dahl Publications) bkpr Mobil Oil Co 2110 S Ferry St @
8-7488Δ
- HEDRICK Curtis W (Donna L) 3200 Knox Butte Rd Ch Curtis Lee 2, Deon Allen Inf
- HEFFLEY Walter C (Edith R) emp Albert Dickinson Seed Co 425 W 12th Ave @ 8-3257Δ
- HEGLER Bert L H (Janice H) mech Oregon Natl Guard 820 Davidson St @ 8-8981Δ Ch Carla 15
- HEIDENRICH Carl slsmn Union 76 560 W Tangent Lebanon
- HEINECK Peter J emp Wah Chang Corp Rt #1 Box 185 Brownsville
- HEINEMAN David L (Barbara A) lead opr Wah Chang Corp 1335 Shortridge Lane @ 6-1476Δ Ch Radall 6,
Lee 2, Sue 1
- HEINEMAN Edgar E (Florence F) retired 1008 Walnut St 6-2016Δ
- HEINEMAN Marvin F (Thyra F) emp Claude Buerge Contr 804 Old Pacific Hwy @ 6-4137Δ
- HEINEMAN Sandra 804 Old Pacific Hwy 6-4137Δ
- HEINIS Gilbert (Florence) electm Albany Wood Fibreboard 917 W 11th Ave 8-3282Δ Ch Allan 14, Dale 12
- HEINRICHS Jerry J emp Wah Chang Corp 2120 Fisher Rd Salem
- Heins Honey Company honey distr Ralph Heins owner S Jackson St 6-2383Δ
- HEINS Ralph (Martha E) owner Heins Honey Company 1310 S Broadway 6-2843Δ
- HEINS Robert J (Barbara A) emp Wood Fiberboard 1935 S Hill St @ 8-3964Δ Ch Larry 9, David 8,
Steven 4, Juliann Inf
- HEINTZ David G USN 220 Waverly Dr 6-4176Δ
- HEINTZ Frank J (Anna Belle emp R Veal & Son) emp R Veal & Son 220 Waverly Dr @ 6-4176Δ
- HEINTZMAN Donald Paul clk Payless Drugs 1675 Tudor Way S 6-1390Δ
- HEINTZMAN Eileen M studt Providence Hosp-Portland 1675 Tudor Way 6-1390Δ
- HEINTZMAN Martin J (Delores emp Snack Bar Albany Bowling Lanes) core feeder Simpson Plywood 817 S
Fulton St 8-8286Δ Ch Carol Jean 11, Linda Marie 10, Richard 8, Gary 6
- HEINTZMAN Paul (Dorothy L RN supvr Albany Genl Hosp) floor mgr Payless Drug Str 1675 Tudor Way S
@ 6-1390Δ Ch Kay 14
- HEINTZMAN Wendell J (Clara A tchr Albany Union High Sch) tchr Albany Union High Sch 745 Ermine St @
6-1709Δ Ch Donna 9, Nancy 7, David 5, Peggy 2
- HEINZ Joe (Wanda) slsmn Roths Furn Rt #2 Box 102 Lebanon
- HEISINGER Robert C (Janice) emp Hub City Plywood 238 E 7th Ave 8-3132Δ
- HELDMAN JAMES A (FRANCES M) MGR SEARS ROEBUCK & CO RT #4 BOX 596 NEBERGALL LOOP
RD 6-2719Δ CH NEVA C, JAMES R
- Helen's Beauty Shop Helen F Olson owner 930 S Fulton St 8-8309Δ
- HELLARD Bert T (Mary F) conductor SPRR 1426 Lehigh Way @ 6-2496Δ Ch Judy 10, Kathy 8, Michael 7,
Patty 5, Terrance 3, Margaret Inf
- HELM Jacob M (Evelyn M) jitney drvr Chip & Fiber Board Plant 1630 Vine St Ch Catherine 10, Darlene 9
- HELMS Ernest A (Alice E) carp 1025 E 10th Ave @ 8-8478Δ
- HELMS Larry L (Saundra K) IBM Camp Adair 815 W 16th Ave 6-1675Δ Ch Debra 2, David Inf
- HELSEY J HENRY OWNER J HENRY HELSEY & CO PORTLAND ORE
- HELSFR J HENRY & CO INVESTMENTS J HENRY HELSER, OWNER; GORDON
W PETERSON, RESIDENT MANAGER 2202 E 9TH AVE PHONE WA 8-7601**
- HENDERSON Bertha O Mrs (wid Ray) 1105 Ferry St @ 8-8382Δ
- HENDERSON Charles W (Wilma L) emp Hub City Plywood Tangent
- HENDERSON Clay (Peggy nurse's aide Albany Genl Hosp) partsman Fisher Impl Co 816 Waverly Rd @
6-3172Δ Ch Kelly Ann 3
- HENDERSON Emma 2853 Salem Rd
- HENDERSON James studt OSC 127 W 5th Ave 8-9556Δ
- HENDERSON John L (Lillian RN Albany Genl Hosp) mtce mech Ore Met Corp 1310 Shady Lane @ 8-3975Δ
Ch Blanche 11, Kenneth 11
- HENDERSON Robert E (La Vern) emp Three Sisters Plywood 1330 E Water Ave
- HENDERSON Robert J (Sandra L) melting dept Ore Met Corp 1321 E 28th Ave @ 6-4576Δ Ch Jay 6
- HENDERSON Tillie Mrs (wid Frank) 205 E 4th Ave
- HENDERSON Veston (Lillian) electn Union Hall 1840 S Main St @ 8-9231Δ
- HENDRICKS James F (Della med aide Dr Johnstone) 614 E 3rd Ave 6-3483Δ
- HENDRICKS John (Nancy) formn-carp Claude Buerge Lebanon
- HENDRICKS Mattie Mrs 522 E 2nd Ave Apt #1 8-7314Δ
- HENDRICKSON Einar R (Helen police clk City of Albany) 1059 W 14th Ave 8-7079Δ
- HENDRY George W (Elsie) retired 846 Waverly Rd @ 6-2937Δ
- HENRY Carmon E Jr (Edna E) emp Albany Ice & Cold Storage 3519 Earl Ave @ 8-9765Δ Ch Linda 15,
Deanna 12, Victor 10, Daniel Inf
- HENRY Cecil T (Essie L owner Henry's Sewing Shop) butcher Hart Day & Nite 1606 Santiam Rd @
6-2566Δ
- HENRY Imer J (Maryetta R) mach opr R Veal & Son 3489 Fair Lane @ 6-3268Δ Ch Vernon 9, Norman 6
- HENRY Katie Mrs 2110 E Willamette

- HENRY Lee C (Martha J recpt Vern Sanders Acct) lab tech Wah Chang Corp 1030 E 20th Ave @ 6-4567Δ
Ch Patrick 6
- HENRY Robert L (Nena M) emp NW Natl Gas 1021 Walnut St Ch Renae Inf
Henry's Sewing Shop dress making, alterations, hemstitching Essie L Henry owner 1606 Santiam Rd
6-2566Δ
- HENSHAW Billy D (Merced E bkpr Nissen Mtrs) dock formn Pierce Freight Lines 170 S Lake St @ 8-3626Δ
Ch Julie 17, Rae Joan 11, Jo Ellen 7
- HENSHAW CLAY C (VELMA L) OWNER HENSHAW REALTY ROUTE #2 BOX 391 6-4334Δ CH STEPHEN
8, MICHAEL 1
- HENSHAW GLENN (ALICE) MGR KABY RADIO ROUTE #1 TANGENT
**HENSHAW REALTY REAL ESTATE CLAY C HENSHAW, OWNER 120 S
FERRY ST PHONE WA 6-4277**
- HENSHAW Richard K (Shirley) emp Cascade TBA-Corvallis 1630 Madison St @ 8-7193Δ Ch Sheri 10,
David 9
- HENSOLT Fred (Edith asst librarian Albany Library) retired 1810 W Queen Ave @ 6-1918Δ
- HERBERG Ed W (Alpha G dental asst Dr Jern) 1073 W 7th Ave @ 6-2831Δ
- HERBERT Fred W Jr (Jane S) USDA Conservation Serv 1622 W 15th Ave 6-3732Δ Ch Sharon Inf
- HERBERT Mary L 208 E 7th Ave
- HERBRANDSON David S (Mary S tchr State Sch for Blind) tchr Albany Union High Sch 1650 W 13th Ave @
8-8791Δ
- HERMAN Don N (Pat A) wldr mech Fisher Impl Co 726 S Hill St Apt #4 Ch Susan 12, Bobby 2, Susan 1
- HERMANSEN Harold G (Ines R) retired 1320 Chestnut St @ 6-1484Δ
- HERMENS Robert E (Jerry H) trk drvr Kenneth Forslund 624 Broadalbin St @ 8-7329Δ Ch Patrick 12,
Michael 10, Peter 9, Molly 7, Dennis 3, Margaret Inf
- HERMENS William J (Jennie D sls clk Mary Ann Bakery) emp SPRR 528 W 9th Ave @ 8-3176Δ
- HERMES Donald V (Alta J) line formn Pac Power & Light 1063 E 24th Ave @ 6-3206Δ Ch Lynne 13,
Maria 8
- HERMON Don (Patricia) emp Fisher Implement 310 E 15th Ave Ch Bobbie, Cindy
- HERRIAGE Virginia 311 N Davidson
- HERRING Shirley A Mrs tchr 3110 S Shore Dr 6-4158Δ Ch Lisa Taylor 4
- HERRINGTON Clarence (Bertha nurse's aide Albany Genl Hosp) slsmn Valley Real Est Millwork Hub City
Plywood 910 W 9th Ave @ 6-2123Δ
- HERROLD Floyd D (Merlie) sales and service mgr Herrold & Jensen Impl Co Tangent
Herrold & Jensen Implement Co A R Herrold owner & pres, Ed Jensen v pres, Stanley L Jensen sec-treas
S Pacific Blvd 6-2219Δ
- HERSHBERGER Albert M (Ruby F nurse's aide Mennonite Home) ofc mgr Northrup King Seed Co 3540 Cir-
cle Dr @ 8-3771Δ Ch Marvin 16
- HERSHFELT Kenneth D (Shelby J sec George Chambers New York Life Ins) mech Wah Chang Corp 1363
W 15th Ave 6-4627Δ
- HERSON James D addative man Western Kraft Corp Box 83 Crabtree
- HESS D L (Nola E) carrier USPO 3755 Knox Butte Rd @ Ch Larry 12, Sandra 9
- HESS EVERETT J (ELLEN B) MGR ALBANY BARGAIN HOUSE ROUTE #3 BOX 1008 S PACIFIC HWY
8-3890Δ
- HESS Gayle D (Glenda I) kiln opr Wah Chang Corp 1825 W 15th Ave @ 6-4324Δ Ch Steven 7, Mike 5,
Kelly 1
- HESS Harold D (Darlene) supvr geologist Bureau of Mines Corvallis
- HESS Howard L (Mara Lou med sec Willard C Roley MD) buyer Hudson House 416 S Hill St 6-3449Δ
- HESS Milfred (Wildie E meat wrapper Safeway Stores) whsemn Independent Mtr Transport 838 E 4th Ave @
6-3454Δ Ch George 17
- HESS Verda B Mrs (wid John) domestic City Center Motel 606 E 6th Ave 8-7462Δ
- HETRICK DONALD E (MAUREEN CASE WKR LINN COUNTY WELFARE DEPT) OWNER RICHMAID ICE
CREAM 860 DAVIDSON ST 6-4129Δ
- HEUVEL Harold J (Dolores) owner Mary Anna Bakery & Candies & Van's Coffee Shop 1430 Maple St @
8-8675Δ Ch Deborah 7, Mark 5, Susan 2
- HEWITT Elmer (Helen clk SP Co) retired 140 E 4th Ave @ 6-1793Δ
- HEWITT William D placement repr State Employment Ofc 1106 Ferry St Apt #1 8-7602Δ
- HEWITT Melba R sec Bureau of Mines 1124 S Sherman St
- HEYERLY Donald E emp Williamette Poultry Co-Cresswell 1035 Bain St 8-8727Δ
- HEYERLY Edward F (Anna M nurse's aide Mennonite Home for Aged) owner Williamette Poultry Co-
Cresswell 1035 Bain St @ 8-8727Δ Ch Charlotte 19, Ron 17
- HEYMAN David L (Judith Ann) studt & emp Heyman-Campbell Farms 218 W 6th Ave 8-9402Δ
- HIATT Earl J (Lois M) owner Pastime Tavern & property rentals 432 S Montgomery St @ 6-1880Δ
- HIBBERD William S (Betty J) personnel mgr Western Kraft Corp 1030 E 21st Ave @ 6-3939Δ Ch Judy 15,
Richard 14, Beverly 12
- HIBBS Gaylord D (Eleanore M sec Northrup King & Co) auditor Dept of Employment 2714 S Geary St @
6-4406Δ Ch Gary Alan 17, Barbara Ann 15
- HICKERSON Paul (Lois) servmn Albany Neon Sign Mill City
- HICKEY James M (Lottie M) emp Lebanon Bag Co 210 S Pitt St @ 6-1439Δ
- HICKEY Robert L (Rebecca A) opr Wah Chang Corp 1330 W 14th Ave 8-9709Δ Ch Curtis Michael 1
- HICKMAN Bob emp Wah Chang Corp Box 543 Marion
- HICKMAN Darrell D (Lois) emp Wah Chang 3340 Scott Ave Ch Terry 8
- HICKAM HOWARD R (JEANETTE L) EXEC V PRES & CASHIER CITIZENS BANK OF ALBANY 1405 W 8TH
AVE @ 8-7281Δ CH KATHLEEN 14, KENT LEWEWL 11, DAVID HOWARD 11
- HICKMAN Orville C (Loah V opr Pac Tel & Tel) plywood wkr Western Veneer Latham 922 Waverly Rd @
8-8548Δ
- HICKMAN Victor sht mdl wkr Burk Heating Box 11 Jefferson

FOR COMPLETE TITLE SERVICE

WILLAMETTE TITLE COMPANY

INSURE SAFELY WITH OREGON TITLE INSURANCE CO.
Personal and Prompt Service

229 West Third

WA 8-3360 - WA 8-3368

ALBANY ALPHABETICAL LIST OF NAMES

Page 163

- HICKS Chester M clk Erickson Super Mkt 155 40th Place NE Salem
- HICKS Odell D (Bonnie L sec U S Bureau of Mines) mach Ore Met Corp 2340 S Oak St Ch Janet 4, Brian 3
- HICOK Jerold R (Vera L) rt slsmn Cascade Distr Co 1515 Park Terrace @ 8-7144 Ch Larry 11
- HIDDLESON Adah studt OSC & recpt Albany Animal Hosp 1761 S Jackson St 8-8202
- HIDDLESON Rufus E (Lorraine M) grader-sander Simpson Logging Co 1761 S Jackson St @ 8-8202 Ch
Etta 17, Richard 16, Gregory 15, Merle 10, Ole 5, Douglas 3
- HIEBERT Jacob emp Wah Chang Corp Rt #1 Box 960 Dallas Tex
- HIESTER Mamie B Mrs (wid Amos W) 1880 W 16th St @ 6-1498
- HIGBIE Emma C Mrs (wid D Benson) retired 1049 W 15th Ave @ 8-9670
- HIGGINS Marvin C (Evelyn R bkpr McDonald Candy) mech Slate Constn 1205 W 36th Ave 6-4780 Ch
July 16, Patricia 10
- HIGGINS Walter A emp Camp Adair Plywood Products 640 E 3rd Ave 6-3529
- HILL Cecil K (Lois E) carp Ivan Coykendall 1655 S Lafayette St @ 6-4710 Ch Marshall S, Jacquelyn 7,
Ron Ann 4
- HILL Clara nurse's aide Albany Genl Hosp Box 122 Jefferson
- HILL E L Contractor millwork-contr Edwin Hill owner 1600 S Ferry St 6-1961
- HILL EDWIN (DOROTHY J) OWNER SHORTY'S CABINET SHOP & BLDG SUPPLY ROUTE #3 BOX 861
8-7923
- HILL Junior O (Naomi D nurse's aide Albany Genl Hosp) grader Simpson Logging Co 2035 S Tudor Way @
8-8106 Ch Delvon 11, Connie 10, Kathy 8
- HILL KEITH H (JUNE B) PRES & MGR WILLAMETTE TITLE & TRUST CO 525 W 6TH AVE @ 8-9574
CH KARIN 16, LINDA 13, BRUCE 10
- HILL Russell T (Mildred W turkey packer Salem) emp Western Kraft Corp 1105 E 11th Ave @ 8-8525
- HILL Stephan D (Gloria R) chem eng Bureau of Mines Corvallis
- Hill St Gift Shop Mrs Emma Engles owner 1204 S Hill St 8-3406
- HILL Theo R (Gertrude L) emp Wah Chang Corp 922 E 2nd Ave @ 6-3019 Ch Lu Ann 16, Theo Preston
15, Harry Dennis 13, William Arnett 12, Eva Frances 10
- HILL Walter A (Mildred proof reader VanDahl Publications Inc) owner Hill's Lockers Sweet Home Ore
916 Waverly Dr @ 8-7445
- HILLESLAND Spencer J (Mae A slsdy French's Jewelry) music tchr 1325 S Calapooia St 8-3667 Ch
Scott 14, Larry 9, Bruce Roscoe-nephew 9
- HINCK George F opr hlpr Wah Chang Corp 110 E 6th Ave 8-8093
- HINDS C Ray (Selma) owner Tower Grove Shell Sta & owner Western Auto 3297 E Salem Ave @ 6-2136
Ch Clifford 8
- HINDS Ruth H Mrs (wid Ralph) 430 Bradley St 6-3555
- HINER Beulah I Mrs 929 S Ellsworth St 6-4898
- HINER Don J (Nyla J repr Pac Tel & Tel) studt Willamette U 3518 Bernard Ave 8-8866 Ch Ronald Lee 4,
Randall J 2
- HINER Gladys 324 E 3rd Ave @
- HINES Rollia E emp Wah Chang Corp 2420 S Main
- HINKHOUSE Cleo R (Hope) emp Plywood Products-Camp Adair 330 N Clover Ridge Rd @ 6-3832 Ch
Craig 16
- HINKHOUSE Judy studt & emp Tom Tom 330 N Clover Ridge Rd 6-3832
- HINKLE William R 910 Airport Rd 8-9024
- HINRICHS Walter J (Gertrude E) retired 1112 W 10th Ave @
- HINSHAW Clyde W (Betty J) mgr Art Craft 3007 S Madison St @ 6-4938 Ch Jerry 17, David 7
- HINTZ Katharina Mrs (wid Daniel) 1310 E 2nd Ave
- HITE Chester W (Vernetta serv asst Pac Tel & Tel NW) carp SPRR 627 E 5th Ave @ 6-2835
- HITTLE Richard emp Coquille Valley Lbr 320 S Burkhardt 6-3884 Ch Stanley 17, Joan 8
- Hiway Auto Supply automotive supplies Tom Bayless owner 231 S Lyon St 8-3166
- Hiway 99-20 Cafe Lou Wealand & Harold D Wolford ptrns 1940 E Pacific Blvd 6-9014
- HOATSON Lyle C (Esther T tech x-ray Albany Genl Hosp) eng tech Bureau of Mines 3120 E 13th Ave @
8-9114 Ch Cynthia Linn 12, Timothy 10
- HOBERT Lawrence L (Dorothy O tchr Sweet Home) 626 W 3rd Ave @ 6-4690
- HOBS Athol H (Alma E) slsmn Wentworth Mtrs 1600 S Madison St @ 6-2907 Ch Steve 15, Jamie 12,
Tim 6
- HOBS Dale Z (Margaret L) chem U S Bureau of Mines 3230 E 15th Ave @ 6-4096 Ch Margaret Shara 9,
John 5
- HOCHSTATTER Edward H (Fern L) emp Western Kraft Corp 3416 S Geary St @ 8-9540 Ch Donna 16,
Jeanette 9, Richard 7
- HODGE Charlie W retired 804 W 11th Ave 8-9367
- HODGES E M (Georgia) asst mgr Standard Stations Corvallis
- HODGES James W (Irene H) cutter Ore Precision Ind 3285 E Salem Ave #6 Ch Maurcen Inf
- HODSDON F S 118 E 5th Ave
- HODSDON James studt OSU 1815 W 15th St 6-1488

HODSDON John (Sharon sisldy Graves Ladies Apparel) 5th
HODSDON Walter L (Helen D) sausage mkr Nebergall Meat Co 1815 W 15th Ave @ 6-1488Δ Ch Jennifer 12
HOEFLEIN Elva A Mrs (wid W C) 1205 Ferry St @ 6-2449Δ
HOFFMAN ALBERT L OWNER HOFFY'S CHEVRON SERV 1200 E 3RD AVE TRLR @ 6-1868Δ
HOFFMAN Byron H (Jo H emp Nebergall meat Co) drvr logging trk John Nix 1329 S Broadway @ 8-7563Δ
Ch Daniel 15

HOFFMAN John L (Mildred) electronic tech Bureau of Mines Salem
HOFFMAN Richard studd Oregon State 1329 Broadway S-7563Δ

**HOFFY'S CHEVRON SERVICE SERVICE STATION ALBERT L HOFFMAN,
OWNER 831 ELM ST PHONE WA 6-3927**

Hoflich Apartments Fred Hoflich owner E 3rd Ave
HOFLICH Fred (Stella M) owner Fred Hoflich Real Est & Hoflich Apts 222 S Jackson St @ 8-7681Δ
Hoflich Fred Real Estate Fred Hoflich broker-owner 216 S Jackson St 8-7681Δ
HOFLICH Herman (Fleta) retired 321 W 6th Ave @ 8-8465Δ
HOFLICH Max (Arzelia S) sexton Masonic Cemetery 636 W 11th Ave @ 6-3339Δ
HOFLICH Myrtle Mrs (wid William) 326 S Washington St @ 8-9636Δ
HOGAN Frank M (Hazel A) retired 2515 S Fulton St @
HOGAN Rena Mrs (wid Add) retired 339 W 4th Ave 8-8292Δ
HOGAN Robert studd OSU 2515 S Fulton St
HOGG William V (Florence M) grader Simpson Logging Co 940 W 11th Ave @ 6-1664Δ
HOGG William V Jr (Norma E sec Willis Kyle & Emmons) studd OCE 1640 Vine St Ch Kendal 2
HOHLFELD Vernon S emp Wah Chang Corp 129 W 7th Ave 6-3169Δ
HOHN ROSCOE W (EVA L) PASTOR FIRST CHURCH OF THE NAZARENE 1055 E 14TH AVE 8-8655Δ
HOISETH Carol M studd 4815 Knox Butte Rd 8-8186Δ
HOISETH Selmer C (Iona V) emp Ore Met Corp 4815 Knox Butte Rd @ 8-8186Δ Ch Yvonne 14, Lloyd 12,
Susan 6, John 1
HOLCOMB Grace H Mrs (wid Eugene) fry cook Pop's Cafe 1120 E Queen Ave @ 3266Δ
HOLDT T J (Bernice M) placement ofcr State Employment Ofc-Baker 1905 W 15th Ave @
HOLLAND Bob (Essie) furnace opr Wah Chang Corp 1717 Water Ave Ch Brian 2
HOLLAND Don M emp Wah Chang Corp 970 Airport Rd Lebanon
HOLLAND DONALD M (AVIS L CHIEF CLK U S NATL BANK OF PORTLAND ORE) ASST MGR U S NATL
BANK OF PORTLAND ORE-ALBANY COMMUNITY BRANCH 2725 S COLUMBUS ST @ 8-8895Δ CH
FLORA 14

HOLLAND George Zane 1535 S Jefferson St 6-3164Δ
HOLLAND Jesse S (Stella B) retired 1535 S Jefferson St @ 6-3164Δ
HOLLAND John C 3112 S Geary St 6-2098Δ
HOLLAND Noble V (E Inez sec Bureau of Mines) emp Benton Plywood 1040 Old Pacific Hwy @ 8-3522Δ
Ch Rodney 14, Van 9
HOLLAND Thurman slsmn Archer & Yancey Realtors Lebanon
HOLLENBECK C R "Bob" (Marjorie) pharmacist Sarff's Drug Str 1310 Garfield Corvallis Ore
HOLLOWAY Harold J 1006 W 12th Ave
HOLLOWAY Kenneth emp Wah Chang Corp 826 E 4th Ave
HOLLOWAY Lawrence (Rue wtrs Christies Fine Food) Rt #1 Box 148 Independence
HOLLY Harold F Jr emp Wah Chang Corp 1404 Marion St
HOLLY Richard L (Evelyn A emp Payless Drug Str) green chain Edwards Sawmill 707 E 5th Ave Ch
Yolin 15, Steven 12, Gary 11
HOLLY Thomas E (Glenda L) rt slsmn Snow Peak Dairy 615 E Thornton Lake Dr @ 6-3121Δ Ch Randall
15, Glenn 14, Lonny 11, Donny 11

Hollywood Auto Supply automotive supplies Robert E Reynolds owner 1215 E Pacific Blvd 8-7512Δ
HOLMAN Gary D (Sally Ann) emp Western Kraft Corp 1222 E 7th Ave 6-4907Δ Ch Rhonda 4, Susan 2
HOLMAN Thomas C (Lois E) tchr coach Albany High Sch 719 W 9th Ave 6-3840Δ Ch Brian 10, Gregg 7,
Jimmie 2, John Inf
HOLMAN Wiley F retired 612 S Maple St 8-7507Δ
HOLMES G Glenn (Muriel) ofc & credit mgr Hamilton's Dept Str Albany
HOLMES Henry P (Marie) supvr metallurgist Bureau of Mines Corvallis
HOLMES Joe R (Mildred E) slsmn Roths Furn 711 E 6th Ave @ 6-3016Δ Ch Marilyn 17, Bill 14, Roger
13, Kenneth 6
HOLMES Mabel E emp Wah Chang Corp 1200 Salem Ave No #21
HOLMES Verdie L (Lula V spooler Jeff Woolen Mills) night formr Jeff Woolen Mills 4580 Knox Butte Rd @
6-4934Δ Ch Gwendolyn 16, Doris Jean 12
HOLMES Wesley T II (Rosezella) extract metallurgist U S Bureau of Mines 810 W 18th Ave @ 8-7231Δ
Ch Roger 14
HOLSHOF William A studd SOC 320 W 6th Ave @ 6-1444Δ
HOLST Vida E Mrs (wid Elmer) 2620 S Broadway @ 8-9528Δ
HOLST Wayne O (Mary L) clk SPRR 1310 S Park Terrace 8-8439Δ Ch Linda 12
HOLT Russell I (Viola) line patrolman Pac Power & Light 1022 E 3rd Ave 6-3597Δ Ch Lorrel 17,
Valarie 16, Judy 13
HOLUB Mary Mrs (wid Joe) 717 E 4th Ave @ 6-3873Δ
HOLZ Herbert H (Florence) fieldman Stokely-Van Camp 1430 Chestnut St @ 6-4677Δ Ch Sherry 13, Monte
8 yrs

Home Cafe Ernest Strong owner 333 E 1st Ave 6-9032Δ
Home Decorators & Supply Robert Lee Cook owner 2819 S Pacific Blvd 6-2483Δ
Home Economics Extension Agent Belva Covey 427 W 1st Ave 8-9323Δ

**HOME OF SOUND SELECTED ELECTRONIC EQUIPMENT FOR SOUND RE-
PRODUCTION JOHN I BRENNAN, PRESIDENT; MERRITT J WILLSON,
SECRETARY; IRMA F BRENNAN, TREASURER 334 W 2ND AVE
PHONE WA 6-2997**

OPS
BLUE SHIELD

JACK PEARCE INSURANCE

225 S. BROADALBIN

WA 8-3333

YOUR Independent AGENT
SERVES YOU FIRST

ALBANY ALPHABETICAL LIST OF NAMES

Page 165

HOMER Douglas L (Jenny) emp Cascade Plywood Lebanon 620 Fir St Ch Gregory 4, Mark Inf
 HONEY Don D (Julie) health physicist U S Bureau of Mines 800 W Queen Ave 6-4045Δ Ch Teresa A 1
 HOOD Dean D (Virginia L) emp Sears Roebuck & Co 5th hand Western Kraft Corp 1020 E 23rd Ave
 6-4918Δ
 HOOD Guy N (Hazel M) retired 117 W 6th Ave 6-2493Δ
 HOOD Irvine L (Elva M) owner Irvine L Hood Real Est 1825 E 1st Ave @ 6-2875Δ
 Hood Irvine L Real Estate Irvine L Hood owner 325 S Main St 6-2875Δ
 HOOD LeRoy E (Shirley M) appraisal Linn County Assessor 2010 S Main St @ 6-4110Δ Ch Linda 4,
 Brian 3, Byron 1
 HOOD Roland T (Ruth C) furnace wkr Wah Chang Corp 525 Railroad St 6-3538Δ Ch Tamara 3
 HOOKER Bobby L Mrs (wid John O) 234 S Ferry St @ 6-1435Δ
 HOOKER Dwight D studt Ore State 1660 S Thurston St 6-1771Δ
 HOOKER George E (Wanda G) 1660 S Thurston St 6-1771Δ
 HOOKER J C (Nora) emp Plywood Products 1660 S Thurston St @ 6-1771Δ
 HOOKER Leonora M 1531 S Jackson St 8-7521Δ
 HOOKER William J (Aldea A) emp Plywood Products 1531 S Jackson St @ 8-7521Δ Ch Ralph 7
 HOOKS Claude O (Doris E) grader Coquille Valley Lbr 1955 E 2nd Ave @ 6-2783Δ Ch Donald 15,
 Catherine 13, Phillip 8
 HOOVER C Loyd (Lora M) clk Memorial Union Bldg Corvallis 3025 S Liberty St @ 6-3789Δ
 HOOVER Harley F (Moll May) fireman Western Veneer at Cuggs Sta 2700 S Hill St @ 6-1968Δ
 HOOVER Herbert Nile (Sylvia A) asst resident eng State Hwy Dept 3709 Spicer Rd @ 8-7394Δ Ch
 Brady Lee 3
 HOOVER STELLA E RECORDER LINN COUNTY RECORDER 816 W 8TH AVE @ 8-9106Δ
 HOOVER Willard E press opr Three Sisters Plywood 728 Montgomery St 6-1900Δ
 HOPEMAN FLOYD M (DOROTHY F) PTNR & MGR SNOWPEAK DAIRY 316 W 6TH AVE @ 8-8333Δ
 CH JEAN 14
 HOPIE Verna wtrs Tom Tom Lebanon
 HOPKINS Donald C (Arlene sec Ore Met Corp) emp Snow Peak Veneer 1337 E 1st Ave @ 8-8255Δ Ch
 Nancy Evans 14, Morry Dean 7
 HOPKINS Harold E (Hazel L) glue man Benton Plywood-Corvallis 2002 S Waverly Dr @ 8-8437Δ Ch
 Linda 12, Laura 11, Gregory 1
 HOPKINS Lydia E Mrs 1337 E 1st Ave 8-8255Δ
 HOPPER April fountain clk Ashby's Ice Cream 1080 E 19th Ave 8-8598Δ
 HOPPER Dody 1080 E 19th Ave 8-8598Δ
 HOPPER Dolores M safety supvr Western Kraft Corp 1080 E 19th Ave 8-8598Δ
 HOPPER John W (Laura 1 wtrs Carl & Fern's Cafe) trk drvr Western Kraft Corp 1080 E 19th Ave @
 8-8598Δ
 HORINEK Adrian A emp Hub City Plywood Scio
 HORN David developer Art-Craft S Geary St
 HORN Sharon May wtrs 99-20 Cafe
 HORNBACK Charles (Ada) retired 606 E 6th Ave @
 HORNBACK Eugene F (Myrtle E) loc eng SPRR 513 E 7th Ave @ 8-7657Δ
 HORNBACK JOHN W (GOLDIE M) OWNER JOHNNY'S FURNITURE & HARDWARE 3125 KNOX BUTTE RD
 @ 6-2011Δ
 HORNBACK Oren C tchr-organ, piano Tommy Leonard Music 620 E 6th Ave 6-2028Δ
 HORNBACK Phil D (Virginia E tchr spec education Dist #5) builder 425 S Jefferson St @ 8-9289Δ
 HORNING Archie E (Rosa S) freight conductor SPRR 1941 E 1st Ave @ 8-9501Δ
 HORSKY Frank W (Amelia) 424 S Lyon St @ 8-9685Δ
 HORST Gorden cabinet mkr Lemon's Cabinet Shop Lebanon Ore
 HORST Melvin H (Jerladine ptrn Friendly City Taxi Co) ptrn Friendly City Taxi Co 1716 E 1st Ave @
 6-2471Δ Ch Cheryl 7, Denice 4
 HORSTMAN Roy emp Mayflower Moving 911 W Queen Ave
 HORTIN Glenn (Ethel M cash Safeway) cook Christie's Fine Food 1240 Vine St @ 6-2369Δ Ch Patricia
 Ann 9
 HORTON LESTER O (HELEN J BKPR HUB CLNRS) OWNER HUB CLNRS 1306 E 7TH AVE @ 8-9356Δ
 HORTON Perry A (Thelma L) emp Western Kraft Corp 1138 W 9th Ave @ 8-3173Δ
 HOSEID Ward K (Barbara E) mgr Milwaukee Plywood 139 Benton Pl @ 6-4892Δ Ch Kathlene 8, Susan 5,
 Erik 2, Danny 1
 HOSKIN William S (Lowera) 1803 E 3rd Ave 6-4946Δ Ch Reid 8, Judy 6, David Inf
 HOSKINS Lloyd E (Maryl L) mech Ralston Mtr Co 3285 E Salem Ave Apt #2 Ch Gerald 2, Teresa 1
 HOSTETLER Elizabeth J bkpr 1090 E 22nd Ave 6-2820Δ Ch Marjio 6, Douglas 5
 HOSTETLER Milton (Arzalea) mech Herrold & Jensen Impl Co Shedd
 HOUCHIN Fred A (Eva L tchr Riverside Sch) slsmn Muller & Smith Realtors & drvr Sites Silverwheel
 Freight Lines 1540 Takena St 8-3451Δ Ch Jim 16
 HOUCHIN Lynn studt 1540 Takena St 8-3451Δ

TELEPHONE NUMBERS ARE PRECEDED BY WABASH

Houck R L Construction Co hwy constn 540 Airport Rd
HOUFEK WILLIAM J (ADELINE PTNR SOUTH SIDE TRAILERS) PTNR SOUTH SIDE TRAILERS ROUTE #3
BOX 1011 S PACIFIC HWY 8-7473Δ
HOUGH Arthur H opr Ore Met Corp 3115 E 13th Ave 6-2965Δ
HOUGH Lena M Mrs (wid Harold) 3115 E 13th Ave 6-2965Δ
HOUGH Marshall W millwkr Hub City Plywood 3115 E 13th Ave @ 6-2965Δ
HOUMANN Martin (Agnes H) retired 3080 S Marion St @ 8-3986Δ
HOUMANN Maxwell C (Audrey N) emp Albany Airport 3210 Hewitt Ave Ch Pamela 12, Maxwell Jr 5,
Marvin
HOUSE George (Ruth tchr Madison Sch) 409 E 3rd Ave 8-3453Δ
House of Flowers retail florist Louise Jary owner 1130 Old Pacific Hwy 6-3774Δ
HOUSEHOLDER Clifford F (Jewette) USAF 2005 S Tudor Way @ 6-3906Δ Ch Carlos 7, Charlotte 5, Robt 3
HOUSER Kieffer B (June M) owner Houser Cement Contr 3305 S Columbus St @ 6-2342Δ Ch Cynthia 9,
Kieffer Jr 8, Christy 3, Mark Inf
HOUSER LeRoy (Eunice M) retired 2929 S Marion St @
HOUSER Lyle A (Ardyce E) woods formn Wimer Logging Co 2220 S Main St @ 8-9943Δ Ch Martin 9,
Rodney 6, Tommy 4
HOUSER Mary Mrs emp part time OSU 1325 Waverly Dr @ 8-3263Δ Ch Chester 13, Barbara 11, Steven 7,
Kathy 5
HOUSER Roy S (Nellie A) retired 708 W 11th Ave @ 8-9265Δ
HOUSER Wilbur D plant formn Hub City Concrete 1300 Howard Dr @ 8-8327Δ
HOUSTON Eunice Mrs (wid Earl B) director civil defense agcy Linn County 3673 Circle Dr @ 6-1922Δ
HOUSTON Robert J (Eileen A) tech Wah Chang Corp 1920 S Thurston @ 6-3741Δ Ch Steven 9, Mary 6,
Ronny 5, Joannie 4, Carolyn 2
HOVER Rose 1340 Water Ave
HOWARD Art M trk drvr Sites Silverwheel 1450 N 11th Ave Corvallis
HOWARD Barbara L 2009 Grand Prairie Rd 8-8141Δ
HOWARD D R (Priscilla M) clk Pac Power & Light 1306 W 9th Ave 6-1842Δ Ch Alan 6, Larry 3, Lynda
Inf
HOWARD David mgr Howard Printing Co
HOWARD Denton (Mabel) met fab plant equip opr Bureau of Mines Sweet Home
HOWARD Hal H (Vera L) opr dispatcher Pac Power & Light 1240 Ferry St @ 6-2358Δ Ch David 17
HOWARD James P (Elaine) ptr Benton County Greater Oregon Herald & World Wide Travel Bureau 2309
E Front Ave @ 6-2930Δ Ch Julie 3
HOWARD Jessie L Mrs (wid Thomas M) retired 907 S Calapooia St @ 8-9105Δ
HOWARD Katie Mrs (wid W H) retired 1216 W 15th Ave 8-8644Δ
HOWARD Minnie Mrs (wid James A) 425 S Ellsworth St @ 8-8616Δ
HOWARD Paul 921 S Ellsworth St 6-2384Δ
Howard Printing Co David Howard mgr 1240 Ferry St 6-2358Δ
HOWARD Robert L (Virginia bus drvr Dist 14) parts mgr Fisher Impl Co 2009 Grand Prairie Rd @
8-8141Δ Ch Larry 16
HOWARD Robert L Jr emp Ericksons Super Mkt 2009 Grand Prairie Rd 8-8141Δ
HOWARD Ross B (Betty J) carp 1635 S Main St John R 8, Linda J 7, Mary A 6, Michael L 3, Sandra J 7

**HOWARD'S GROCERY GROCERS HOWARD WORKINGER AND ROSELLA
WORKINGER, PARTNERS W 14TH & WASHINGTON PHONE WA 6-2555**

**HOWARD'S SHELL SERVICE SERVICE STATION HOWARD WORKINGER AND
ROSELLA WORKINGER, PARTNERS W 14TH & WASHINGTON PHONE
WA 6-2555**

HOWARD Violet Mrs (wid Wm) 1532 E 2nd Ave @
HOWARTH Gilbert S (Ruth L) clk Wah Chang Corp 3199 S Marion St Ch Gilbert Jr 15, Barry 12, Janet 8,
Tim 5
HOWE Frank A (Venita A) carp 3033 North Shore @ 8-9116Δ
HOWE Frank V apprentice carp 3033 North Shore Dr 8-9116Δ
HOWE John S (Lena B) cat skinner Snow Peak Logging Co 330 S Pine St @ 6-1422Δ Ch Roger Lee 11
HOWE John S Jr (Esther H) physical science tech U S Bureau of Mines 1015 E Queen Ave @ 6-2948Δ
Ch Marjorie 11, Cheryl 7
HOWE L Blair (Helen E) supt D L Endicott 2931 North Shore Dr @ 6-2863Δ Ch Patty 7, Peggy 7
Howells Dr Allan P (Marciel) osteopathic physician & surgeon (ofc) 306 Broadalbin St Title Trust Bldg
6-2131Δ (res) 1205 Maple St 6-2454Δ Ch Angela 17, Michael 16
HOWELL Bobby Ray (Ruby L) emp 211 Queen Ave Ch James Robert Ray Inf
HOWELL Bobbie T studt & emp Plywood Mill 917 E 9th Ave 8-3950Δ
HOWELL Frank Jr (Annie R) USAF 231 S Jackson Apt #1 Ch Felecia Inf
HOWELL John G (Grace M tchr Madison Sch) electn Electrical Products Corp 310 Green Acres Lane @
8-7388Δ
HOWELL Ona E Mrs (wid Walter C) domestic & emp cannery 917 E 9th Ave 8-3950Δ Ch Bulah Maye 16,
Eulah Faye 16
HOWES Don shop mech Linn County Shop
HOWES Robert E finishing R Veal & Son
HSU Philip C Y acct Wah Chang Corp 117 W 6th Ave
HUBBARD Vernon A (Joyce L sec supt of Schs Dist #5) eng Borden Co-Western Div 1325 W 9th Ave @
8-9172Δ Ch Judith 13, Jacqueline 8

**HUB CITY CONCRETE CONCRETE READY MIX, SAND AND GRAVEL THOMAS
B JACKSON AND BRIAN P JACKSON, PARTNERS 430 N GEARY PHONE WA
6-2145 & WA 6-4902**

Ditch Digging
& Leveling
Grading with
Small Cat
Cesspools &
Basements
Pumped

Serving Linn County Since 1946

Drain Lines Installed
All Installations Approved
by the Board of Health

RAY'S SEPTIC TANK SERVICE
SEPTIC TANK SPECIALISTS
*Commercial * Industrial * Residential
CONSTRUCTION... MODIFICATION
SEWERS INSTALLED
WA 8-8331

For Free Estimates Call

Rt # 3, Box 893 County Farm Road Albany, Oregon



ALBANY ALPHABETICAL LIST OF NAMES

Page 167

Hub City Motors automotive serv C J Greenlaw owner 135 E 2nd Ave 6-3155Δ

Hub City Plywood plywood mfg Elton Disher exec v pres 740 W 29th Ave 6-4424Δ

**HUB CLEANERS CLEANING, DYEING, ALTERATIONS LESTER O HORTON,
OWNER 1305 E PACIFIC BLVD PHONE WA 6-1787**

**HUB COURT MOTEL CARL WEST, OWNER 1335 S WASHINGTON ST
PHONE WA 8-3423**

HUBER Harvey E (Verlinda packer Smoke Craft Inc) carrier USPO 1415 Harder Lane @ 8-3820Δ Ch Gail
14, Deanna 12, Randall 10

HUBERT Herbert T (LeVita M) slsmn Henshaw Realty Co & owner Bungalow Tavern S26 W 9th Ave @
8-9443Δ

HUBERT Levi L (Millie E) whsemn Hudson House 1230 W 15th Ave @ 6-1853Δ Ch Judith Ann 14, Danny
Ray 9

HUBERT Richard L (Judee Gay) printer Van Dahl Publications Inc 1805 Old Pacific Hwy Apt #3 Ch Mark 2

HUBLER Darrell (Betty) 118 E 5th Ave 6-4680Δ

HUCKINS Annie Mrs retired 2030 S Walnut St

HUCKINS Annie S Mrs (wid George) retired 1325 Elm St

HUDDLESTON Glen H (Evelyn D) conductor SPRR 531 S Lyon St @ 6-2420Δ

Hudson House Inc whol groc Claude Green mgr S Pacific Blvd 6-2291Δ

HUFF Charles frame man Albany Planing Mill Lyons Ore

HUFF Dennis 1200 Salem Ave No #16

HUFF Edwin H (Lela J) sub sta opr Bonneville Power 1710 S Maple St 6-4190Δ Ch Harvey 9

HUFF Jack E emp Ore Met Corp 3482 Adah Ave

HUFF Mary E Mrs (wid Fred) 1200 Salem Ave No 16 8-3240Δ

HUFFMAN Clinton L Jr (Gloria J teller U S Natl Bank) fireman Western Kraft Corp 1410 Center St @
8-9317Δ Ch Cathy 5

HUFFMAN Helen L Mrs (wid Clinton) unit control mgr Sears Roebuck Co 606 E 2nd Ave 8-8152Δ

HUFFSTUTTER Harry (Eva V) retired 1440 Vine St

HUGHES Evelyn C Mrs (wid George E) slsldy J C Penney Co 920 W 9th Ave @ 6-3408Δ

HUGHES Gary V (Roberta A opr Pac Tel & Tel) jitney drvr Simpson Logging Co 530 E Queen Ave @ 6-2698Δ
Ch Keith 8

HUGHES George H (Bessie M) retired 955 W 5th Ave @

HUGHES James C (Beulah) fireman The Borden Co-Western Div Rt #1 Halsey Ore

HUGHES John W (Kay L) emp Wah Chang Corp 3418 Adah Ave Ch Donna Marie 2

HUGHES Madeline L Mrs wtrs Patio Drive In 1230 W 11th Ave 6-3362Δ

HUGHSON Charles F Jr millwright Hub City Plywood 520 E 16th Ave @ 6-2829Δ

HUGHSON Chester F (Mary H clk Linn County Assessor Ofc) retired 1225 Spring Hill Rd @ 8-8075Δ

HUGHSON Chester F Jr emp Hub City Plywood 520 E 16th Pl 6-2829Δ

HUGHSON Vic E (Elizabeth M recpt Dr R A Martin) slsmn Stoddard-Frink Chev 118 7th Ave @ 6-1208Δ
Ch Dennis 15

HUGHSON Vickie Sue 118 7th Ave 6-1208Δ

HULBURT Mattie M 1020 Elm St @ 6-2018Δ

HULBURT W F (Jean) trim saw opr Fibreboard Inc 1348 W 14th Ave @ 6-3279Δ Ch Tommy 14, Linda 13,
Frankie 11

HULERY Thomas E retired 219 W 6th Ave 6-3258Δ

HULL John A (Elsie F) fabricator Ore Met Corp 3529 David Ave @ 6-3738Δ Ch Louise 15, John Jr 13,
Joyce 10, Janice 7, Wesley 9, Marilyn 4

HULSEY Morris emp Coquille Lbr Co 222 E 1st Ave Apt #15

HULSHOF Charlotte M Mrs (wid Gerrit) 1320 Lehigh Way 8-3075Δ

HULSHOF William E (Dorothy A) clk Linn County Clk's Ofc 320 W 6th Ave @ 6-1444Δ Ch Ann 16

HULTS Charles R (Betty J) glue man Cascade Plywood 435 N Burkhardt St @ Ch Debra 5, Sharon 3, Diana 2

HULTS Esther Mrs (wid Edmund) 1295 Elm St 6-3800Δ Ch Kenneth 14

HULTS Floyd retired 3419 S Pacific Blvd Space 13

HUMPHREY CECIL E (MAXINE E TCHR) OWNER CECIL'S IGA GROCERY 1046 W 11TH AVE @ 6-2949Δ
CH SYLVAN, LOREN

HUMPHREY Paul emp Cools Refrigeration 1200 Salem Ave No 2

HUMPHREY Reil L (Mary M) asst road formn SPRR 2035 S Hill St @ 6-1311Δ Ch Mary Lynn 6

HUMPHRYS Thomas L (Sharon I) millwkr R Veal & Son 1125 E 11th Ave Apt #1 8-8969Δ

HUNSAKER Floyd M (Kay K) lab mgr Wah Chang Corp 3245 E 15th Ave @ 6-2587Δ Ch Linda 8, Robert 6,
Lee 3

HUNT Bernard (Alice O) painter Wah Chang Corp 3527 Dunlap Ave @

HUNT Jerry emp Western Kraft Corp 2614 E Salem Ave

HUNT Robert R lab tech Wah Chang Corp 3125 E 13th Ave 8-8422Δ

HUNT Roy W (Arlene E beautician Mars Bty Salon) 3125 E 13th Ave @ 8-8422Δ

- HUNTER Bruce (Margaret) retired 605 Burkhardt St @ 8-9517Δ
HUNTER Herbert E (Elizabeth B) steam fitter 1302 W 36th Ave @ 6-3414Δ
HUNTER Jeanine emp kitchen Albany Genl Hosp Rt #1 Box 271 Aumsville
HUNTER Robert B (Grace Helen) fieldman Roy L Houck & Sons - Salem Ore 828 W 11th Ave @ 8-7288Δ
Ch Bill 13, Mark 10, Sue 9, Jen 8
HUNTER Willard L (Mildred V) metallurgist Bureau of Mines 1228 W 36th Ave @ 8-8275Δ Ch Ted 10,
Corwin 5
HURD Elizabeth A studt OSU 828 S Calapooia St 6-3031Δ
Hurd Dr E Lew (Genevieve) physician & surgeon (ofc) 306 Broadalbin St 8-3223Δ (res) 828 S Calapooia St
6-3031Δ Ch David 17, Susan 11
HURD Lillian M retired 426 W 4th Ave
HURLBURT Frank T (Lorena H tchr Millersburg) draftsman State Hwy Dept 3155 E 14th Ave @ 6-4515Δ
HURLBURT Lora J studt OSU 3155 E 14th Ave 6-4515Δ
HURLEY Duane (Dolly) emp Albany Frozen Foods Inc 238 E 5th Ave Apt #2
HURLEY Marie F Mrs (wid George L) 441 W 6th Ave @ 8-7655Δ
HURLEY Mereloy J Mrs car hop Tom Tom Restr 2835 Santiam Rd 8-8375Δ Ch Floydic 2
- HURLEY'S DRUG STORE PRESCRIPTIONS, DRUGS, SUNDRIES, COSMETICS,
PHOTO FINISHING DONALD W McMORRIS, OWNER 204 W 1ST AVE PHONE
WA 6-2703**
- HURST Aaron J (Elaine M) zirconium production Wah Chang Corp 825 W 7th Ave @ 8-8661Δ Ch Norman 17,
Ann 11, Susan 8
HURST Lee A retired 331 E 4th Ave @ 6-2435Δ
HUSTED William O (Ruby) tech Wah Chang Corp 2618 S Geary St @ 6-2274Δ Ch Susan 4, Kevin 2, Joanne 1
HUSTON Agnes M Mrs (wid Carl) 910 W 6th Ave @ 6-1704Δ
HUSTON E R Mrs 121 E 4th Ave Apt #3
HUSTON Guy P (Hattie) whsemn Fragers Furn 1239 Elm St @ 8-7082Δ
HUSTON James D (Mabel) retired 629 W 7th Ave @ 6-3093Δ
HUSTON Zane G (Frances S RN Sunset Manor) lab tech Ore Met Corp 310 Marilyn St @ 6-4396Δ Ch
Kathleen 6, Tamara 1
HUTCHENS John P (Iva D) mech Herrold & Jensen Impl 2416 S Elm St 8-3483Δ
HUTCHINS Kenneth E (Doris I bkpr Stiff Furn Co) whse formn Jenks-White Seed Co 1117 W 10th Ave @
6-1456Δ Ch Penny Ann 15
HUTCHINS PATRICK J (MAXINE PUBLIC HEALTH NURSE LINN COUNTY HEALTH DEPT) MGR BPOE
ELKS LODGE #359 3045 S LAWRIDGE ST @ 8-8339Δ CH ROBERT DWYER 17, PAT 11, REID 5
HUTCHISON RALPH R (ELOISE V) MGR SAFEWAY STORE #261 1600 TUDOR WAY S @ 8-9581Δ CH
STEVEN 7, TIMOTHY 5, BRENT 3
HUTLEY Roy D (Jean) trk drvr Hudson House 2430 E Salem Ave @ 8-3780Δ Ch Paula 5, Janice 3
HYATT Robert N (Virginia P clk Grocerveteria) shop supt Albany Planing Mill 1940 Willamette @ 8-8453Δ
Ch Linda 14, Karen 13
HYATT William (Ethel hsewk Waverly Guest Home) Waverly Guest Home
HYDE W Ralph (Violet slsldy Millers Dept Str) mech Barrett Bros 1405 E 1st Ave @ 6-1602Δ
HYLTON Alan S (Maud R) emp Western Kraft Corp 1445 Waverly Dr @ 6-1948Δ Ch Marlys Jane 17,
Douglas 17-emp film dept Sch Supt Ofc
HYLTON Gary L studt 1445 Waverly Dr 6-1948Δ
HYRE Paul E (Carol) core layer Three Sisters Plywood 323 S Calapooia St #1 Ch Michael 9, Parti 7,
Jeffery 6, Stephen 4



- IBM Corp IBM machines & answering serv 1655 S Hill St 6-4742Δ
IOOF Lodge #4 organization Samuel Snippen Grand Noble, Frank Allen mgr 1st & Ferry
ILCH Dee nurse Providence Hosp 2532 S Waverly Dr 8-9257Δ
ILCH George K (Margaret L bkpr Erickson's Super Mkt) rural carrier USPO 2532 S Waverly Dr @ 8-9257Δ
ILCH Jay studt 2532 S Waverly Dr 8-9257Δ
ILER Robert F (Carola M) electn Chapman Elec 1510 Shady Lane @ 8-3446Δ Ch Claudia 12, Karen 11,
Philip 9
ILER Thomas B (Geraldine C) mtce Wah Chang Corp 519 E 9th Ave 8-3638Δ Ch Denise 5, Fredrick 3,
Katherine 1

**IMMANUEL LUTHERAN CHURCH REVEREND ARNOLD J ABEL, PASTOR
835 E 2ND AVE PHONE WA 6-3495**

- IMPECOVEN Grant R (Joan D) distr Watkins Products 400 Alcoe St @ Ch Dale 2
In & Out Hamburger Agnes Cate owner 375 S Pacific Blvd 8-7452Δ
Independent Motor Transport C D Spencer Jr mgr 530 W Queen Ave 6-2221Δ
INGALLS Iva Mrs 321 S Washington St @ 6-3350Δ
INGRAM BURL(WILMA) COMMISSIONER LINN COUNTY 3622 S PAC BLVD WA 8-9253
INGRAM Oscar retired 612 S Maple St 8-7507Δ
IRBY James J emp Wah Chang Corp 838 S Fulton St 6-4640Δ
IRBY Walter (Glenna) mech Pac Power & Light 110 N Charlotte St 6-4047Δ Ch Wendell 7
IRELAND Jasper C (Della F) slsmn Johnson Publishing Co Jolly Motel 1410 S Washington Apt #2
IRVIN Howard J emp Wah Chang 1005 S 11th Corvallis
IRVIN Inez Mrs 2853 Salem Ave

Citizens BANK OF ALBANY

"Your Friendly Home Owned Bank"

PHONE WA 6-4221

ALBANY, ORE.

1ST & ELLSWORTH

ALBANY ALPHABETICAL LIST OF NAMES

Page 169

IRVIN MOTORS INC USED CARS FRANCES E RANDLE, PRESIDENT; J V SHANK, SECRETARY-TREASURER 1750 E PACIFIC BLVD PHONE WA 8-8400

IRWIN Lloyd E (Ruth) furnace opr Wah Chang Corp 940 W 19th Ave @ 6-3287Δ Ch Gail 10, Debbie 8, Pamela 5, Kathie 3
IRWIN Ted emp st dept City of Albany 110 E 6th Ave
ISAACS Darwin L (Geneva L wtrs Depot Cafe) atndt Bob's Waverly Serv 245 E 14th Ave @ Ch Cynthia 2, Julia 1
ISAACS Rev Hugh (Bobbie) pastor Four Square Gospel Church 1435 E 1st Ave 8-7447Δ Ch Jeffrey 11, Carol 5, Venny 2
Isbell's Appliance Repair W Don Isbell owner 218 W 3rd Ave 6-2641Δ
ISHAM ERNEST W (LOIS G) RECORDER CITY OF ALBANY 2428 S HILL ST @ 8-9973Δ CH ELAINE 14, HALCYON 16, CARL 4
ISHAM Katie G Mrs 2428 S Hill St 8-9973Δ
ISHAM Lloyd studt 2428 S Hill St 8-9973Δ
ISOM Bill J (Sue) emp Hub City Plywood 1825 E 4th Ave @ 8-3900Δ Ch Michael 1
ISOM John E (Ruth L) dry tender Three Sisters Plywood 1208 E 29th Ave 6-3894Δ Ch Debra 5, Richard 3
ISOM Vyron F (Catherine A) switchman SPRR 530 Ferry St @ 8-9110Δ Ch Michael 12, Becky Rose 8
ITO Yoshiro emp Ore Met Corp Corvallis
IVERS Gerald mech L P Leonard Corvallis Rt #3
IVIE Roger G (Beverly A) asst mgr Standard Sta Inc 3246 Salem Ave Trlr Space 29 @ 8-9348Δ Ch Allen 6, Steven 4

J

J & E Hi-Way Market Harold E Smith & Lena B Smith ptrns 1203 N Pacific Blvd 6-3963Δ
Jacks Barber Shop Jack Carrico & John Miles ptrns 1420 E Pacific Blvd
Jacks Flying A serv sta John J Westbrook owner 101 E 1st Ave 6-3711Δ
Jack's Service Station Jack B Mennis owner 234 S Ellsworth St 6-1663Δ
JACKSON BRIAN P (P JACQUELINE) PRES ALBANY TIMBER CARNIVAL ASSN & PTRNR HUB CITY CONCRETE 1135 W 25TH AVE @ 8-9381Δ CH STEPHANIE 8, PAUL 7, THOMAS 3
JACKSON Harmon D (Doris M) contr Clarence Gustis 1159 Santiam Rd Ch Tommy Kelsey 14, Penny Kelsey 11, Cheryl Kelsey 10, Kim Jackson 4
JACKSON Harold (Dorothy owner Reollos Bty Shop & ofc mgr Ralston Mtr Co) tile setter Albany Art Tile 1120 E 23rd Ave @ 8-3817Δ Ch Sherry Lee 13, Rocky Paul 6, Candi Jo 2
JACKSON J D (Helen) sanding R Veal & Son West Stayton Ore
JACKSON Leo G (Dorothy) logger 1235 Hood St @ 8-3222Δ
JACKSON Lyle V bridge constn L C Shop Tangent
JACKSON Minnie E Mrs (wid W L) 906 W 6th Ave @ 8-8648Δ
Jackson & Prochnau Inc consulting forest eng Jacqueline Prochnau v pres, James W Prochnau sec-treas & mgr 1600 E Pacific Blvd 6-3320Δ
JACKSON THOMAS B (KATHERINE II) PTRNR HUB CITY CONCRETE 3015 S LIBERTY ST @ 6-2048Δ CH CAROLYN 10, BRUCE 8, JULIE 7
JACKSON William A (Gwen J) millwkr Wah Chang Corp 1600 Franklin St Lebanon
JACKSON William E (Barbara G) furnace opr Wah Chang Corp 1230 Shortridge Lane @ 6-3758Δ Ch Wm 13, Linda 10, Ricky 4
JACOBS Alberta M Mrs (wid Joseph) 406 N Geary St 8-3129Δ
JACOBS Charles L (Velta) mech Wah Chang 605 E 2nd Ave @ 6-3783Δ Ch Morla Sue 3, Nancy Ann 2, Carol Inf
JACOBS Donald G mech Albany Auto Parts 406 N Geary St @ 8-3129Δ
JACOBS Robert G cook Western Kraft Corp 1394 Marilyn Salem
JACOBS Thomas A emp Wah Chang Rt #1 Box 210 Halsey
JACOBSON Fred A retired 640 W 11th Ave 6-3489Δ
JACOBSON Jacob A (Mary) emp 704 W 16th St @ 6-3891Δ
JACOBSON John N college studt 1555 Takena St 6-1980Δ
JACOBSON Larry L (Barbara H ofc mach opr U S Bureau of Mines) policeman City of Albany 1423 E 29th Ave @ 8-3547Δ Ch Cheryl 4
JACOBSON Norman A (Ruth E RN Albany Genl Hosp) appraiser Linn County Assessor's Ofc 1555 Takena St @ 6-1980Δ Ch Lynn 16
JACOBSON Robert E (Irene C) owner Jake's Clnrs 1840 W 15th Ave @ 6-1406Δ Ch Carol 15, Jimmy 13, Patsy 6

- JAGER Arthur Joseph USA 2260 S Marion St @ 2037A
JAGER Harlan C (Virginia A) program & management asst Bureau of Mines Corvallis
JAGER James Edward studt 2260 S Marion St @ 2037A
JAGER Norman B (Bertha C) formn D E Nohbergall's Meat Co 2260 S Marion St @ 6-2037A Ch Norman Jr 10,
Dianne 9, Jo Anne 6, Kathy 3, Carol 2
JAHN F L (Hope F) supvr Pac Power & Light 819 Davidson St @ 8-3150A
JAHNKE Paul H (Ruby C) fire warden Linn County Forestry Dept 532 S Baker St @ 8-7112A
JAKWAY Clifford E (Doris M ptrnr Koffee Kup) ptrnr Koffee Kup 2991 E Salem Ave
JAMES Corabelle 839 W 5th Ave 8-8229A
JAMES Douglas P (Mona J) mach opr Wood Fibre Board 2350 S Marion St @ 6-2838A Ch Monte 4,
Lorinda 3, David 1
JAMES Hugh O (Eva O emp R Veal & Son) 830 S Madison St 6-3154A
JAMES Richard L 830 S Madison St 6-3154A
JAMES William Waverly Guest Home for the Aged 2853 Salem Ave
JAMES William S retired 416 S Cleveland St @ 6-3809A
JAMESON John S (Mickey) emp T & R Truck Stop 528 1/2 S Lyon St Ch Marlenia 9, Robert 6, Steven 4,
Arthur 3, Johnnia 1
JANOTA Joseph E (Ann) sht mtl wkr Burk Htg 321 West St Scio Ore
JANSEN Chris J (Ruby C) retired 116 Jefferson St @ 8-8217A
JANTZI Royden B (Emma M) slsmn Fisher Impl 320 E 14th Ave @ 8-9628A
JARRELL Kenneth (La Juanna J) tchr Albany Union High Sch 1910 S Washington St
JARROTT Kenneth B (Marjorie E) fireman City of Albany 1408 E 28th Ave @ 8-7677A Ch Patrick 10,
Jeffery 6, Christopher 3
JARSTAD Eldon W (Doloris) owner Jarstad's House & Bldg Wrecker 625 N Clover Ridge Rd @ 8-8273A
Ch Elaine 10, Joy 9, Wayne 4, Bonnie Inf
Jarstad's House & Building Wrecker 625 N Clover Ridge Rd 8-8273A
JARVIE Walter E (Claudia) prin elementary sch 3121 S Chicago St @ 6-1809A Ch Penny 9, Edward 10,
Patricia 17
Jary & Waring Flowers Inc whol dlrs Sydney Jary & Louis Waring ptrnr 1130 Old Pacific Hwy 6-3774A
JARY Sydney (Louise owner House of Flowers) ptrnr Jary & Waring Flowers Inc 1130 Old Pacific Hwy @
6-3774A
JAY Norris W (Mildred recpt Dr O'Neill) ptrnr Albany Hotel Barber Shop 1135 S Calapooia St @ 6-3376A
JAY Robert D Sr (Dolores F) mech Linn County Repair Shops 722 Calapooia St @ 8-9495A Ch Bobby 12,
Michael 11, Patrick 6
JEFFCOTT J C (Gracia) mgr Masons Prescription Pharmacy Rt #1 Independence
JENKINS Floyd T (Blanche M credit clk Montgomery Ward & Co) sexton Willamette Memorial 424 S
Denver St @ 8-7477A
JENKS Floyd Jr mower opr Linn County Shop Tagent
JENKS FLOYD D (MAUDE C) COMMISSIONER LINN COUNTY TANGENT ORE 8-3001A
JENKS Forrest B (Ida M) retired 230 W 1st Ave @
JENKS JAMES W (DOROTHY MAY) PTRNR & MGR JENKS-WHITE SEED CO 925 BROADWAY ST @ 8-8134A
JENKS PIERCE TREASURER ALBANY GENERAL HOSPITAL SEVEN MILE LANE
**JENKS-WHITE SEED CO FARM SEED, FERTILIZER, FIELD SEED JAMES W
JENKS, MANAGER AND PARTNER CORNER MADISON & WATER P O BOX
385 PHONE WA 6-1561**
JENNESS Charles B (Grace A) retired 1415 E Salem Ave 8-3660A
JENNESS Vernon J (Patty L) bkpr Texaco Oil Co 2410 E 9th Ave @ 8-3482A Ch Deborah 7, Ronald 5,
Sandra 3
JENNINGS Delbert R Sr (Mona B repr World Book) emp Albany Mach & Supply Co 431 S Hill St 8-7641A
Ch Dennis 13
JENNINGS Marilyn L Mrs (wid Wayne) wtrs Owl Cafe 122 N Sherman St 8-3518A Ch David 5, Manley 1
JENNINGS Royce L (Edith P) plasterer 1802 S Marion St @ 8-3980A Ch Royce Jr 4, Daniel 2, Gerald 1
JENSEN Dr Arne S Jr (Eleanor) physician & surgeon Medical Clinic 2920 S Park Terrace @ 8-7663A
Ch Karen 17, Erik 7, Arne 15, Kristi 14, Karil 9
JENSEN Arthur (Gayle) emp Coquille Plywood Mill 606 E 5th Ave @ 6-4727A Ch David 9, Tommy 8,
Marjorie 6, Stephen 4, Rochelle 3, Renee 1
JENSEN Casper (Christine) retired 2235 E Front Ave @ 6-3366A
JENSEN Charles L college studt 1206 W 26th Ave 6-2537A
JENSEN Ed (Esther) v pres Herrold & Jensen Impl Co Eugene Ore
JENSEN Eugene G (Florence I) slsmn Marcks Bakery 926 W 20th Ave 8-3084A Ch Ron Ginn 16, Barbara
Ginn 15, Becky Inf
JENSEN Fred (Esther A music tchr Albany Jr High Sch) factory repr A C Horn Co 1206 W 26th Ave @
6-2537A Ch Eric 14
JENSEN Harold E (Genevieve C) ofc mgr Crites Tire Co 220 N Geary St @ 8-9666A Ch Rose Lee 14,
Jerome 12, Paul 11, Paula 11, Phyllis 9, Bruce 6, Rene Inf
JENSEN Ivar C (Lena B) retired 1610 Lawnridge St @ 8-9150A
JENSEN Myron J (Ann E) emp R Veal & Son 1665 Maple St Ch Cheryl 14, Charlotte 12, Mike 10
JENSEN Stanley L (Carol) sec-treas Herrold & Jensen Impl Co Harrisburg
Jern Dr John A (Dorothy) dentist (ofc) 1st Natl Bank Bldg Rm 516 6-2124A (res) 1330 S Broadway @
8-3450A Ch Kenneth, Jackie
JERN Joel studt 1330 Broadway 8-3450A
JERSEY Harry emp Benton County 115 W 5th Ave Apt #2
JESSE Walter F conductor SPRR 814 W 14th Ave 6-2852A
JESSIE Louise B 1725 Thurston St 6-1947A
JETER Elmer (Eleanor) mnce Simpson Logging Co 1725 Front Ave @ 6-3461A

PACIFIC POWER

& LIGHT COMPANY

Electricity.... Today's Biggest Value

WA 8-3311

For Better Living

236 S. LYON - ALBANY



ALBANY ALPHABETICAL LIST OF NAMES

Page 171

JEUNG Glen eng Wah Chang Corp 119 S Ellsworth St Apt #10
JEUNG Kaiwong civil eng Wah Chang Bikman Apt #10
JEWELL Gertrude M 1807 S Marion St @
JEWELL Leonard H emp SPRR 1041 W 6th Ave 8-3419Δ
JIMMERFIELD Alice opr Pac Tel & Tel Co 318 E 3rd Ave 6-1442Δ
Jim's Auto Serv James D Finch owner 2850 Santiam Rd 6-4133Δ

**JIM'S COURTHOUSE SERVICENTER SERVICE STATION JAMES A GRICE,
OWNER 514 S ELLSWORTH ST PHONE WA 6-9115**

Jim's Shop barber shop James N Cade owner 121 W 1st Ave
Joan Marie's Beauty Shop Joan McMullen owner 1840 S Broadway 6-1472Δ
Joe's Diner cafe Joe Gabbert owner 237 E 1st Ave 6-3252Δ
Joe's Greaseless Donuts Joe Engeman & Andrew Evans ptrns 1115 S Elm St 8-7572Δ

**JOHNNY'S FURNITURE & HARDWARE FURNITURE, APPLIANCES, HARDWARE
JOHN W HORNBACK, OWNER 720 E 1ST AVE PHONE WA 8-7171**

JOHNS COURTNEY R (DOLORES) DISTRICT ATTORNEY (OFC) PROFESSIONAL BLDG ROOM 6 & 7
6-4464Δ (RES) 1032 WASHINGTON ST 6-3933Δ
Johns Radio Communications Harold Clement owner 115 E 3rd Ave 6-1393Δ
JOHNSON Albin (Gladys) freight clk SPRR 1316 E Front Ave
JOHNSON Alexander (Gladys E) emp Edwards Bros Constn Co 3645 Knox Butte Rd @ 8-3456Δ Ch Hope 14,
Bill 12
JOHNSON Alf H (Clara N) owner Alf's Body & Paint 1015 Anne St @ 8-3523Δ Ch Reta Anderson 13, Randy
Anderson 12
JOHNSON Alton (Ruth) mtce formn Ore Met Corp 1510 Walnut St @ 6-2682Δ Ch David 16
JOHNSON Alva (Winnifred) retired 1040 E 2nd Ave 6-2125Δ Ch Ronald 16, Bob 14, Connie 13, Carol 11
JOHNSON B D (Velma) meat mkt mgr Erickson Mkt 865 W Grant St Lebanon Ore
JOHNSON Bonnie L bkpr U S Natl Bank 2730 S Park Terrace 8-8894Δ
JOHNSON Charles W (Dona L emp Title & Trust Co) emp Wah Chang Corp 431 Montgomery St 6-4650Δ
JOHNSON Charles W (Phyllis K emp Tops Coffee Shop) emp Three Sisters Plywood 3625 Knox Butte Rd
8-7410Δ Ch Patrick 5, Sue Ann 1
JOHNSON Clyde W (Dorothy L) opr Wah Chang Corp 1240 Takena St @ 8-9167Δ Ch Casey 8, Terry 6,
Rocky 3, David 2
JOHNSON Darrell C (Irene) mech Stoddard-Frink Chev 1640 Tudor Way S @ 8-3235Δ Ch Amanda Mark 17,
Clyde Mark 15, David Mark 14, Darrell Johnson 8, Sandra Johnson 7
JOHNSON David L (Ilene) emp Crown Zellerbach-Lebanon 2709 S Hill St @ 6-2437Δ Ch Steven 7
JOHNSON Donna K 413 S Denver St 6-2150Δ
JOHNSON Erman K (Erma E sec Central Sch) clk SPRR 2210 Geary St @ 8-3588Δ Ch Steven 14
JOHNSON Ernest V (Elberta E) shpg dept Evans-Corvallis 710 E Queen Ave @ 6-1779Δ Ch Julie Ann 8,
Bruce Ellis 7
JOHNSON Erwin emp Wah Chang & Ore Met Corp 1015 W 9th Ave Apt #4 6-3792Δ Ch Ricky 17
JOHNSON Eugene C (Hattie M) pres & mgr M J M Mfg Co 1825 S Main St @ 6-3469Δ Ch Jack Lee 16
JOHNSON Gardner L (Faye M) butcher McDonald's Mkt 1505 Powell St @ 6-3781Δ Ch Harold 17-emp
Groceryateria, Mark 10
JOHNSON Gary P studt OSU 2210 Geary St 8-3588Δ

**JOHNSON J N MACHINE WORKS MACHINE SHOP JOHN N JOHNSON, OWNER
101 N JACKSON ST PHONE WA 8-3583**

JOHNSON James A studt Prairie Bible College 3645 Knox Butte Rd 8-3456Δ
JOHNSON James G (Olga) crew leader NW Natl Gas 1745 N 9th Corvallis
JOHNSON James L emp Ore Met Corp 1510 Walnut St 6-2682Δ
JOHNSON James R (June) draftsman Linn County Assessor's Ofc Cascadia
JOHNSON John E (Joette I) feed dryer Hub City Plywood 136 N Geary St @ 8-9667Δ Ch Lynne 9, Alex 3
JOHNSON John E (Melba J) emp Johnson Mach Wks 3725 Spicer Rd @ 6-1214Δ Ch Cheryl 6, Malcolm 4
JOHNSON JOHN N OWNER J N JOHNSON MACHINE WORKS 513 E 1ST AVE @ 8-3583Δ
JOHNSON Joseph L (Blonnie M) brakeman SP&S RR 1410 Old Pacific Hwy @
JOHNSON Joyce studt 839 E 5th Ave 6-3837Δ
JOHNSON Judith E studt Prairie Bible Inst 3645 Knox Butte Rd 8-3456Δ
JOHNSON Judy E bkpr U S Natl Bank 2730 S Park Terrace 8-8894Δ
JOHNSON Leland T (Brenda C cannery wkr Albany Foods Product) spreader Hub City Plywood 2813 S
Geary St @ 6-4145Δ Ch Jeffery 4, Candace 5
JOHNSON Lloyd A (Kathryn S bkpr Stoddard-Frink Chev) emp Western Veneer 1839 W 16th Ave @
6-2826Δ
JOHNSON Mae L 2250 Geary St 6-2030Δ

- JOHNSON Marvin E (Vivian L) mgr Pac Finance Loans Co 1308 E 3rd Ave @ Ch Carol 15, Suzzett 10
JOHNSON Marvin L (Betty) contr 1325 W 8th St @ 8-7267Δ Ch Jennifer 12, Elizabeth 10, Peter 6
JOHNSON Marvin S (Grace N) trk drvr Wimer Logging Co & opr Johnson Constn Wksc 845 Columbus St @
8-3259Δ Ch Duane M 10
JOHNSON Max F (Lila M) custdn Red Hat Restr 120 Opal Ave 6-2162Δ
JOHNSON Neil 1040 Water Ave
JOHNSON Robert E emp Wah Chang Corp 824 E 28th Ave
JOHNSON Robert L (Betty L) supvr chem eng Wah Chang Corp 540 W 22nd Ave @ 6-3120Δ Ch Robert 14,
Richard 12, Ronald 9, Jeffery 7
JOHNSON Rodger D (Zeomia B) emp Edwards Sawmill 1199 Santiam Rd Ch Calven 1
JOHNSON Roger R emp Wah Chang Corp 2626 Salem Ave 8-3183Δ
JOHNSON Roy D (Verden) slsmn Jerry Larson Mtrs-Lebanon 410 S Denver St @ Ch Judith 15
JOHNSON Russell L (Alma M) emp Joslyn Supply Co 413 S Denver St 6-2150Δ Ch Bronna 15, Robert 12,
Gail 9
JOHNSON Terrell V (Joyce E) emp Jims Auto Serv 3205 Knox Butte Ave @ Ch Crystal 2
JOHNSON Thornton S (Maude) emp Linn County 130 Onyx @ 6-2816Δ
JOHNSON Tyler N retired 539 E 1st Ave Apt #2 6-4670Δ
JOHNSON Velda wtrs Tom Tom
JOHNSON Vernon (Joyce) mech-hlpr Jims Auto Serv 3205 Ellen Ave
JOHNSON Walter (Alise R) civil serv emp Sage-Air Force 839 E 5th Ave 6-3837Δ Ch Floyd 15, Janet 13,
Cathy 6, John 5
JOHNSON Walter C (Helen M) retired 1607 Water Ave @ 6-4816Δ
JOHNSON Warren C emp Wah Chang Rt #2 Box 16 Monmouth
JOHNSON Warren D emp Wah Chang Corp Star Rt #1 Lacombe
JOHNSON William drvr exam Ore State Dept of Mtr Vehicles Albany
JOHNSON William C (Jean A sec Wah Chang Corp) studt Portland State College 1510 Walnut St 6-2682Δ
JOHNSON WILLIAM H "BILL" (DARLENE) PTNR TAYLOR-JOHNSON MOTOR CO 2805 S BURKHART ST
6-4774Δ CH JILL J 6
JOHNSON William W emp Wah Chang Corp Rt #1 Box 55 Brownsville
Johnston Accounting Service income tax serv Bernice Johnston & Lloyd Johnston ptrns 804 W 10th Ave
6-2834Δ
JOHNSTON Alfred L (Betty D) tape mach opr Simpson Logging Co 325 Quarry Rd @ 8-3873Δ Ch David 15
JOHNSTON Dennis L fireman Western Kraft Corp Rt #1 Box 42 Jefferson
JOHNSTON Dorothy E police clk & matron City of Albany 1830 S Main St @ 6-3615Δ
JOHNSTON George C (Hildegard B domestic Fred Hoeftlich) 522 E 2nd Ave Apt #2 @ 6-1882Δ
JOHNSTON Jack (Mona Y teller 1st Natl Bank-Albany) trk drvr Scharpf's Twin Oaks 1045 E 14th Ave @
8-7276Δ Ch Glenna 7, Gayle 5
JOHNSTON Kenneth M (Betty beautician Juanita's Bty Salon) mtl wkr Wah Chang Corp 1213 S Calapooia St
6-4887Δ
JOHNSTON Larry G opr hlpr Wah Chang Corp Rt #1 Box 338 Jefferson
JOHNSTON Lloyd G (Bernice E ptrnr Johnston Acctg Serv) ptrnr Johnston Acctg Serv 804 W 10th Ave @
6-2834Δ
JOHNSTON Margaret 217 E 4th Ave @ 6-1283Δ
JOHNSTON Mildred G sec United American Life Ins Co & dispatcher Cascade Transit Lines 605 E 3rd
Ave 8-7125Δ
JOHNSTON Paul V (Dorothy M) carrier USPO 325 E 6th Ave @ 8-8250Δ
JOHNSTON Rev Richard L (Harriett missionary) missionary Assembly of God 120 W 6th Ave 6-9823Δ
Ch Keith 16, Louise 13, Ritchie 3
JOHNSTON Robert V (Liesa Lotte) ch clk SPRR 140 Cedar Lane @ 8-3108Δ Ch Beate 13, Peggy 11
JOHNSTON Thornton S bridge constn Linn County Shop Rt #2 Knox Butte Rd
JOHNSTON WILLIAM B PTNR EDWARDS MEN'S WEAR 628 FERRY ST APT #1 6-4125Δ
Johnstone Dr Arthur E (Enid I) physician & surgeon (oic) 103 S Main St 6-1411Δ (res) Rt #2 @ 6-1212Δ
JOHNSTONE Jack E (Leona F) emp Nissen Mtrs 1840 S Maple Ch Theodore W 4, Corina A 1
JOLLEY ALBERT DON (HAZEL PTNR ALBANY BARGAIN HOUSE & PTNR FRAGER FURN CO) PTNR
ALBANY BARGAIN HOUSE & PTNR FRAGER FURN CO 1525 LAUREL HEIGHTS @ 8-8192Δ
JOLLEY Douglas D studt OSU 1525 Laurel Heights 8-8192Δ
Jolly Motel B J Benedict & Lucy Benedict ptrns 1410 S Washington St 6-2111Δ
JONE Dave (Virginia wtrs Norm's Ice Cream) 536 E 1st Ave
JONES Alvin emp Wah Chang Corp Rt #3 Box 455 Corvallis
Jones Apartments Parker Bros owner L L Bonsall mgr 505 S Lyon St
JONES Calvin E (Donna L bank teller U S Natl Bank) patrol opr Linn County 340 E 14th Ave 6-4825Δ
JONES Darrell S serv sta slsmn "Putter" Morse Union Serv 110 E 6th Ave
JONES Delmar V (Leta E) emp Hub City Plywood 1039 W 16th Ave @ 8-7115Δ Ch Helen 16
JONES Emma M Mrs (wid Raymond) 4625 Knox Butte Rd 6-1263Δ
JONES Frances E bkpr Wimer Lbr Co 1617 E Front Ave @ 6-2307Δ Ch Diane 15, Betty 12
JONES Francis R (Reta acct Linn County Clerk's Ofc) tchr Albany Union High Sch 1083 W Queen Ave
JONES Fred (Shirley) official Court Reporter Corvallis
JONES GERALD S (LOUISE PTNR ALBANY PLBG & HTG) RT #4 BOX 406 6-3286Δ
JONES Gertrude E Mrs cook Albany Genl Hosp 3535 Knox Butte Rd @ 6-1413Δ
JONES Guy W (Ella R mgr Thrifty Green Stamp Redemption Cntr) painter 280 E Queen Ave @ Ch Nancy 14,
Sandra 13, Thomas 12, Daniel 9, Charlene 5
JONES James D (Virginia L wtrs Norm's Ice Cream) slsmn Rich Plan 536 E 1st Ave Ch Judy 17, Sandra
15, Mickey 14, Randy 7
JONES JoAnn studt 1039 W 16th Ave 8-7115Δ
JONES John C (Sara) carrier USPO 960 Jones St @ 8-3893Δ
JONES REV LESTER J (NELLIE L) PASTOR FIRST CHRISTIAN CHURCH 516 ELM ST 6-2396Δ
JONES Lon S (Joann P bkpr Foodtown Inc) log trk drvr Jack Miller Trkg 1131 W Queen Ave 8-3982Δ Ch
Bonnie 15, Carroll 13

- JONES Max H (Betty A sec Camp Adair) USAF 1215 Walnut St 6-4666Δ
 JONES Minnie hseckpr 1545 Takena St 6-3368Δ
 JONES Norman B (Wyoona cash Ore Elec Railway Co) heavy constn 1718 Front Ave @ 6-2116Δ
 JONES Richard D (Carol H) utility sales Pac Power & Light 1130 W 25th Ave @ 6-3421Δ Ch Craig 11, Cindy S, Kevin S
 JONES Richard K II emp Wah Chang 3205 SE Vineyard Rd Milwaukee
 JONES Robert D studt OSU 960 Jones Ave 8-3893Δ
 JONES Robert G (Theo P) serv mgr Wah Chang Corp 1210 Old Oak Dr @ 8-7417Δ
 JONES Robert L emp Wah Chang Corp 1695 Glen Creek Rd N Salem
 JONES Rollic B (Hazel B recpt A E Johnstone MD) press formn Albany Democrat Herald 1740 W Queen Ave @ 6-1969Δ
 JONES Ronald (Lois) floor layer & finisher Corvallis 205 Marilyn St @ Ch Rolly 17, Robert, Scharyl 9
 JONES Ross mtecmn Reid's Nursing Home 908 S Lyon St 6-2840Δ
 JONES Saddle Mrs (wid Wm) 1329 Water Ave 8-3618Δ
 JONES Willford L (Adora A) fireman SPRR 1820 Waverly Dr @ 8-8148Δ Ch Gladys 17, Lucila 12, Nora 9
 JONES William G (Elma B) owner Dinkey Diner 622 W 4th Ave @ 6-1680Δ
 JONSBURG Marvin J millwright hlpr Western Kraft Corp Box 121 Jefferson
 JORDAN Arnold (Betty) appl reprmn Valley Serv Jefferson
 JORDAN Cecil A ptrn B-J Builders 4025 Knox Butte Rd
 JORDAN Gary tck drvr Roisin's Htg Oil & Richfield Distr Lebanon
 Jordan Dr George L (Juanita) osteopathic surgeon (ofc) 203 W 1st Ave Citizens Bank of Albany Bldg 6-3313Δ (res) 330 N Oak St @ 6-3257Δ Ch John L 15
 JORDAN JOHN W (MURIEL D PTNR JORDAN'S BOOK STR) PTNR JORDAN'S BOOK STR 1440 SHADY LANE @ 8-7065Δ
 JORDAN Lenore F Mrs (wid Lester) retired 225 E 7th Ave 8-9246Δ
 JORDAN Leonard T (Lolita A) USAF 830 Fulton St 6-2236Δ Ch Janell Marie Inf
 JORDAN Lulu G Mrs (wid Marvin) studt 123 Jefferson St 8-7152Δ
 JORDAN Marvin F (Connie) emp Joslyn Mtg & Supply 2901 S Burkhardt St @ 6-2563Δ Ch Julie 2
- JORDAN'S BOOK STORE JOHN W JORDAN AND MURIEL D JORDAN, PARTNERS
 118 W 1ST AVE PHONE WA 8-9215**
- JORY Lewis H (Pearl I music tchr) lab electn U S Bureau of Mines 825 W 10th Ave @ 8-3220Δ Ch Roger 15, Ronald 15
 JOSEPH Clifford L (Bertha M) mech Wentworth Mtrs 2038 E Front Ave @ 8-9686Δ
 JOSEPH Clifford L Jr (Patricia M) groundman Pac Power & Light 2155 S Main St @ 6-1795Δ Ch Jeannette 7, Kenneth 6
 JOSEPH Harriet L Mrs (wid Ray) baby or child care 2035 E 5th Ave 8-3234Δ
 JOSEPH Keith (Ruby emp Tom Tom Drive-In) cook Candlelight Fine Foods 1700 E Pacific Blvd Apt #1
 Joslyn Mtg & Supply Co pole & piling yard F Pattenon mgr P O Box 282 W 32nd Ave 6-1931Δ
 JOYNER Robert A (Alma L) owner Waverly Serv Cntr 317 S Pine St
 Juanita's Beauty Salon bty shop Juanita Bilitsky owner 126 S Ferry St 6-4550Δ
 JUDD George L (Grace) eng SPRR 2140 E Water Ave @ 6-3200Δ Ch Jo Ann 16, Gary 10
 JUHNKE Wilbur W (Grace domestic Marco Polo Motel) dryer grader Simpson Timber Co 120 N Curtis St @ 6-2623Δ Ch Ronald 15
 JUNKIN Glenn M 313 S Washington St @ 6-2943Δ
 JURGENS John W (Maxine) bridge carp SP&S RR 2304 E Front Ave Ch Pat 17, Cecelia 15, John R 14
 JUSTICE Jeremiah (Julia) janitor Wah Chang Corp 1600 S Marion St @ 6-4674Δ
 JUSTICE Patrick V emp Wah Chang Corp 1600 S Marion St 6-4674Δ
 JUSTUS Kenneth R (Leona G) emp C&S Constn 140 Marilyn St @ 6-4000Δ Ch Faye 17, James 16, Billy 14, Twila 11, Ruth 6

K

- K A B Y RADIO "THE MIGHTY 990" RADIO ADVERTISING CHET B WHEELER, PRESIDENT; THELMA C KIME, VICE PRESIDENT; ELBERT V BENNETT, SECRETARY-TREASURER; GLENN HENSHAW, MANAGER 233 W 3RD AVE PHONE WA 6-3719**
- K B I WIRE INC BACKGROUND MUSIC JOHN I BRENNAN, PRESIDENT; MERRITT J WILLSON, SECRETARY; IRMA F BRENNAN, TREASURER 334 W 2ND AVE PHONE 6-2997Δ
- K G A L RADIO ADVERTISING KEITH M SAMPLES, MANAGER 5TH & ELLSWORTH PHONE WA 6-2223**
- K P Apartments 230 S Lyon St
- K W I L RADIO STATION LARRY GORDON, GENERAL MANAGER P O BOX 485 SANTIAM HIGHWAY PHONE WA 6-2233**
- KACHEL Harold (Velma shoe s/sswm Hamilton's) policeman City of Albany 527 E 4th Ave @ 8-8753Δ Ch Connie 14, Jim 12, Charles 11, Jerry 10
 KAELEAS Emil (Mary) mech Chuck & Art Automotive 532 E 2nd Ave Apt #1
 KAHAPEA Donald P (Norma K) USAF 1415 Maple St Ch David 5, Ricky 2
 KAHLES John J (Kathryn) plumber Beaver Plumber-Corvallis 910 Geary St @ 8-7544Δ
 KAHLEY Byron D (Fernie B recpt Dr T R Deams) s/sswm Ore Funeral Plan 1660 Tudor Way @ 8-9268Δ Ch John 12

- KAIN Joel L (Shirley A) trk drvr Consolidated Freightways 1273 Elm St @ 6-4884Δ Ch Debbie 3
KAISER Don melting dept Wah Chang Corp 2626 Salem Ave 8-3183Δ
KAISER DR FRANCIS E (LOIS) OWNER ALBANY ANIMAL HOSPITAL 805 LAWNRIDGE ST @ 6-4057Δ
CH SHERRIE A 1, SARAH 4
KALLINA William (Clara) retired 117 S Lyon St Apt 44 6-3356Δ
KALLAK John A (Julia A) whse mn Stokley-Van Camp 1625 Water Ave 8-2154Δ
KAMPERMAN Dale I USA 1600 Lawnridge St 6-3601Δ
KAMPERMAN Edward J (Wanda A) asst controller Ore Met Corp 1600 Lawnridge St @ 6-3601Δ Ch Randy Lee 3
KAMPERMAN Edward W studt 1600 Lawnridge St 6-3601Δ
KAMPERMAN George emp Wood Fibreboard 2612 E Salem Ave 8-7466Δ
KAMPFER Irwin M (Marie) rancher 524 W 6th Ave @ 6-2910Δ Ch Lynn 16, Arnie 14
KAMPSTRA Alvin H emp Wah Chang Corp 4391 Kampstra St Salem
KANTAS George G chemist U S Bureau of Mines 1131 1/2 W Queen Ave
KAPTAIN Dwight A (Marguerite V) latheman R Veal & Son 1665 Lafayette St
KAPPLER Charles W (Jean M) radiographer Ore Met Corp 1310 S Hill St @ 8-3611Δ Ch Roy 6
KARNOSH Charles E (Theresa sec Pontius & Pontius) emp Clarence Geister Contr & House Mover 135 N Clover Ridge Rd @ 8-7398Δ Ch Linda 18
KARP M (Carol) carp 1345 S Thurston @
KARSTENS Otto C (Mary A) retired 729 Baker St @ 8-9586Δ
KASE W H emp Bonneville Power Admn
KASPAR Charles A (Hazel G nurse's aide Albany Genl Hosp) contr 1105 W Queen Ave @ 8-7696Δ Ch Judy 17-emp Lndry Albany Genl Hosp
KASPAR John C (Linda L) emp Wood Fibreboard 1003 Chicago St Ch LeAnne 1
KASPARBK Ted A (Shirley E) purchasing agt Western Kraft Corp 215 N Geary St 8-9122Δ Ch Anthony 8, Ted 6, Kim 1
KAST Theodore D Jr emp Three Sisters Plywood 2110 Santiam Hwy
KASTNER Edward F (Theresa V) constn 805 W Queen Ave @ 6-4279Δ
KATO Haruo (Kay K) metallurgist Bureau of Mines 720 Alameda Rd @ 8-7487Δ Ch Gary 11, Janis 9, Kathy 5, Eric Inf
KAUFFMAN A J Jr (Dovie) chief Albany Ofc of Mineral Resources Bureau of Mines Corvallis
KAUFFMAN Duane B (Betty) grader Benton Plywood 130 N Davidson St @ 6-4310Δ Ch Scott Culp 5, Jim Culp 3, Duane Kauffman Inf
KAUFFMAN Fred (Velma) emp Claude Buerge Rt 70 Box 96A Scio
KAUFFMAN James E mach Ore Met Corp 1068 W 7th Ave 6-4925Δ
KAUFFMAN John G (Melinda) whse mn A G Sanders Grain Co 620 Crescent Valley Dr Corvallis
KAUFMAN Russell T (Bertha C clk Jordan's Book Str) slsmn Rose City Plywood 522 Ermine St @ 8-8536Δ
KAUFMANN Larry C (Charlotte L) core layer Three Sisters Plywood 1120 E 14th Ave Ch Carrie 3
KAUFMAN Mariam bkpr City of Albany Recorder's Ofc 2423 Grand Prairie Rd 8-8755Δ
KEAN George K (Caldwell C) carp & janitor Albany Public Library 1069 W 13th Ave @ 8-7658Δ
KEEBLER Deloris M utility clk U S Natl Bank of Albany 112 Green Court 6-4071Δ Ch Robin 9, Gary 4
KEEBLER Donna Lee 1410 Madison St 8-9078Δ
KEEBLER Gordon J (Elizabeth A) trk drvr Pac Power & Light 1410 Madison St @ 8-9078Δ
KEEBLER Thomas E (Clara B) retired 1280 Maple St @
KEEFAUVER George M (Estelita M) emp Simpsons Plywood 1515 W 15th Ave @
KEELING Homer M (Willie A) emp Harris Tunison Mtrs 4650 San Felicia Ave @ Ch David 1
KEENAN Mary T asst sch supt County Sch 2180 S Jackson St @
KEENAN THOMAS M (GEORGIA A) DIST MGR PACIFIC POWER & LIGHT CO 2607 S FULTON ST 8-8139Δ
KEESE John (Yoshi) U S Service 401 S Denver St 8-7409Δ Ch Clifford 3
KEESE Walker B (Goldie D) emp Simpson Timber Co 210 N Charlotte St @ 8-7114Δ
KEIDEL Edward H (Elta G) glue man Simpson Plywood 115 S Hill St 8-7252Δ Ch Carol 9
KEISTER Gail M studt 936 Tadena St 8-7118Δ
KEISTER Janet L studt Cascade College Portland 936 Tadena St 8-7118Δ
KEISTER Meredith L (Marjorie T) slsmn-drvr Langendorf United Bakeries 936 Tadena St @ 8-7118Δ
Ch David 2, Dennis 4, Andrea 6, Robert 8, Donald 16
KEITH Ada B payroll clk Hub City Plywood Corp 1019 S Elm St 6-3967Δ
KEITH Jerry 732 E 28th Ave 8-8231Δ
KELLER Dixie L studt Monmouth OCE 3745 Knox Butte Rd 6-2953Δ
KELLER Fred A (Thillic) emp Nobergalls Meat Co 2610 Waverly Dr @ 6-2939Δ Ch Bryon D 15, Loren F 13, Karen M 10, Terry A 7
KELLER Henry R (Helen slsmn Nancy's Little Miss to Mrs Apparel) slsmn Sears Roebuck & Co 1077 W 13th Ave @ 6-3226Δ Ch Robert 14, Susan 11
KELLER John J (Annabelle M) formn Wah Chang Corp 3745 Knox Butte Rd 6-2953Δ
KELLER Stanley J (Colleen S sten Bureau of Mines) studt Oregon State 300 E 15th Ave @ Ch Colette 2
KELLER Wesley (Elva emp Nobergalls Meat Co) emp Mill-Philomath 2941 Salem Rd @ 6-3715Δ Ch Barbara 10, Virginia 8, Patricia 5
KELLEY Duane L (Nova Jane) emp Wah Chang Corp 1110 Cascade Dr Lebanon
KELLEY Edith A Mrs (wid James H) 1925 E Linn Ave @
KELLEY F G Sr (Ruby L) switchman SPRR 638 S Main St @
KELLEY Ferrard G Jr (Betty A) emp Hub City Plywood 1440 Tudor Way S @ Ch Carl 12, Leslie 10
KELLEY Glenn H clk Groves Hdwe 1925 E Linn Ave
KELLEY John E (Leta E) physicist Bureau of Mines 507 Broadalbin St 6-4910Δ Ch Bruce Inf
KELLEY Katherine R studt Oregon State 532 Jefferson St 8-9229Δ
KELLEY Nellie C Mrs tchr Albany Union High Sch 532 Jefferson Ave @ 8-9229Δ
KELLEY William E (Boots I) emp Edwards Constn Co 415 E Queen Ave 6-3546Δ Ch Jimmy 14
KELLY Andrew (Lydia) retired 2123 Santiam Rd @ 6-1856Δ

- KELLY Hal J (Genevieve L) eng U S Bureau of Mines 1545 Laurel Heights @ 8-8347Δ
 KELLY Joe M meat wrapper Foodtown Inc 1150 W 25th Ave @ 6-1689Δ
 KELLY Max L owner Kelly's Supply Co 231 S Ferry St @ 8-3497Δ
 KELLY Patrick C (Margaret F) asst dist line supt Pac Power & Light 1150 W 25th Ave @ 6-1689Δ Ch Pat 16
 KELLY Richard M (Barbara J consumer credit clk U S Natl Bank) heavy equip opr Linn County 1098 W 14th Ave @ 8-9419Δ Ch Scott 6
 KELLY Robert W (Charlotte A) emp Wah Chang Corp 1208 E 28th Ave 6-3513Δ Ch Rebecca 3, Rhonda Jeanne 1
 KELLY Selma J Mrs- (wid Charles J) stock control clk Bureau of Mines 885 Columbus St @ 6-1764Δ
 KELLY Tom (Petmova) whsemn Albany Ice & Cold Storage McFarland Sch 8-8888Δ
 Kelly's Supply Co boats and supplies Max L Kelly owner 129 N Broadalbin St 8-3616Δ
 KEMPER Lola J domestic 336 W 7th Ave 6-3378Δ Ch Carol L 12
 KENAGY Clifford R (Lois V) farmer 2135 E 4th Ave @ 6-4557Δ Ch Susan 3, Peter 2
 KENAGY Glenn L (June H) mtce Bureau of Mines 1115 W 36th Ave @ 8-7465Δ Ch Duane 9, Neil 7
 KENAGY Ivan E (Edna R) asst supt of mails USPO 342 E 4th Ave @ 8-3103Δ Ch John 10
 KENAGY L Irvin (Mary A) retired 1605 Park Terrace @
 KENAGY Lorli tchr USA 342 E 4th Ave 8-3103Δ
 KENAGY Stephen studt Seattle Pac College 342 E 4th Ave 8-3103Δ
 KENDIG George V retired 1059 W 8th Ave @ 8-9546Δ
 KENNEDY Earl (Carol) cook T & R Restr 710 W 5th Ave #3 Ch Sandra Jean 7, Gerry 5, Larry 5
 KENNEDY Francis (Elizabeth S) furnace clnr 1204 Maple St @ 8-7516Δ
 KENNEDY Nineveh H Mrs 806 W 5th Ave @ 6-1244Δ
 KENNEDY Ward E (Evelyn R tchr) retired 510 E 3rd Ave @ 8-7589Δ
 KENNEL Delmar D (Dolores) contr Kennel Bros 3405 S Geary St @ 6-1232Δ Ch Robbin 5, Patricia 3, Lorraine 1
 KENNEL Doris L tchr Salem 1925 Old Pacific Hwy 8-9956Δ
 KENNEL Emma S 432 S Lyon St @
 KENNEL Gerald E 1925 Old Pacific Hwy 8-9956Δ
 KENNEL Issac (Matilda) carp 1925 Old Pacific Hwy @ 8-9956Δ
 KENNEL Vera A clk Sears Roebuck & Co 1925 Old Pacific Hwy 8-9956Δ
 KENNEL Lee R (Dorothy) sec-treas 550 Mtrs Inc & owner Kenwood Homes 1315 Chestnut St @ 8-8557Δ
 Kens Flying A Service serv sta Kenneth M Stanfield owner 2145 E Pacific Blvd 6-1937Δ
 KENT Ira L (Bessie opr Pac Tel & Tel) glasier Smith Glass 245 Ermine St @ 8-8113Δ Ch Sharon 14, Ira Jr 12
 Kenwood Homes genl contr Lee Kennel owner 2714 Waverly Dr 6-4371Δ
 KENYON Brentford R (Justina M) eng SRR 1070 W 8th Ave @ 6-1744Δ
 KENYON Lea A Mrs 1130 Shady Lane 6-2327Δ
 KEPPINGER Robert W (Audrey J) press opr Wood Fibreboard Corp 2020 S Hill St @ 6-4507Δ Ch Danny 3, Barbara Inf
 KEPRO Pete A (Agnes M clk assessor's ofc Linn County) contract log hauler & William Dye Co 1305 Chestnut St @ 6-2909Δ
- KERN ELECTRIC HEATING AND ELECTRICAL CONTRACTORS OTTO J KERN, PRESIDENT; THOMAS E KERN, VICE PRESIDENT; HAZEL M KERN, SECRETARY-TREASURER 122 N BROADALBIN ST PHONE WA 6-2272 & (NITE) WA 6-3915**
- KERN George H (Charlotte B) asst sales mgr Wood Fibreboard Corp 2812 S Columbus St 8-7123Δ Ch Chris 3, David 1
 KERN OTTO J (HAZEL M SEC-TREAS KERN ELECTRIC) PRES KERN ELECTRIC 235 GREEN ACRES LANE @ 6-3301Δ
 KERN THOMAS E (DELORES J) V PRES KERN ELEC CO 808 S CALAPOOIA ST @ 6-3915Δ CH THOMAS 3, STEVEN INF
 KERNS Clyde M (Georgia C clk-typist Bureau of Mines) mach shop formn Ore Met Corp 1429 Broadway @ 6-2612Δ
 KERNS Jack C appr electn 1429 Broadway 6-2612Δ
 KERNS Judith L studt OSU 1429 Broadway 6-2612Δ
 KERR JOHN W (ARLEEN M PTNR ALBANY TELEPHONE ANSWERING SERV) OWNER BUNGALOW TAVERN 1655 S HILL ST @ 6-2704Δ
 KERR Wanda emp Owl Cafe 2125 Water Ave Ch Rosella Richardson 9, Linda Richardson 8, Lyle Richardson 6, Johnnie Kerr Inf
 KESSLER Robert D (Cleone) emp Hub City Plywood 375 E 14th Ave Ch Rodney 5, Donald Inf
 KESTER Altha retired 218 W 5th Ave Apt #2 6-3708Δ
 KETSDEVER Henry G (Evelyn M sec Wah Chang Corp) opr Wah Chang Corp 2750 S Marion St @ 6-4700Δ
 KETSDEVER Henry R (Fern R ofc Fisher Impl) emp D E Nebergall Meat Co 1006 E 2nd Ave 6-2694Δ
 KETSDEVER Henry R Jr USA 1006 E 2nd Ave 6-2694Δ
 KETSDEVER Thomas L studt & emp Wah Chang Corp 1006 E 2nd Ave 6-2694Δ
 KEUTER Edmund H (Bettee owner Keuter Prntg & RN) prnter Keuter Prntg 1012 E 3rd Ave @ 8-3464Δ Ch Sharon 12, Danny 10, Becky 8
 Keuter Printing Co Mrs Bette Keuter owner 1012 E 3rd Ave 8-3464Δ
 KEY Robert O (Joyce E) emp Wah Chang Corp 320 Cloveridge Rd 6-1855Δ
 KEYES Perry E (Mary E ceramic wk) retired 1131 Ferry St @ 6-3437Δ
 KIBBEY Alfred (Pearl) custdn Jr High Sch Dist #5 1237 E Pacific Blvd 6-1751Δ Ch Morris 15
 KIBBY Edward F Sr emp Wah Chang 3222 Mayfield Pl Salem
 KIEF Judith M bkpr State Farm Ins-Salem 1110 E Queen Ave 8-3489Δ
 KIFF Loren H (Nellie C) mach slsmn Grange Oil Co 1110 E Queen Ave @ 8-3189Δ Ch Jewell 17, James 8

TELEPHONE NUMBERS ARE PRECEDED BY Wabash

- KIEF Ronald L parts-man Grange Oil Co 1110 E Queen Ave 8-3489Δ
KIENLE Milton TV tech Russ Radio & TV 744 N 27th Corvallis
KIENTE Joseph (Ivy G) retired 1305 S Thurston St @
KIKEL Carlene 406 E 4th Ave
KIKEL Frank J (Iva) plaster & cement finisher 406 E 4th Ave Ch Victoria 16, Mildred 13
KIKEL Rita babysitter 406 E 4th Ave
KILBY Andrew J (Lula M owner East End Cafe) cab mkr R Veal & Son 1403 E Santiam Rd @
KILGORE Castner (Ethel L) furnace opr Wah Chang Corp 220 N Charlotte St @ 6-4250Δ Ch Rudy 16-
emp Tom Tom Drive-In, Jimmy 13, Bobby 11, Viola Mae 6
KIMBLE Walter emp Coquille Lbr Co 3255 E Salem Ave #5
KIME THELMA C V PRESIDENT K A B Y RADIO COTTAGE GROVE ORE
KINCADE Raylene studd 3815 Knox Butte Rd 8-311Δ
KINDER Marion C (Neva G) bldg insp Corps of Engineers 711 S Fulton Ave 8-788Δ
KING Bertha G Mrs (wid Edward) 1237 S Washington St @
KING DENNIS J (PATRICIA A) OWNER ALBANY SANITATION CO 1535 N PACIFIC HWY @ 8-826Δ CH
ERICK 12, DENICE 4
KING James M (Marlynn M) ICL repr First Natl Bank 3220 E 13th Ave @ 6-4746Δ Ch David 11, Susan 9,
Tammy 3
King Kone Drive In ice cream, cafe Mervin Dickerson owner 1515 E Salem Ave @ 6-311Δ
KING Lloyd K (Rosalyn L) owner King Eng Co 720 Old Pacific Hwy @ 6-2157Δ Ch Michael 12, Michael 10,
Marcy 9, Mark 6
KING Mildred F Mrs 306 E 4th Ave Apt #2
**KING OFFICE EQUIPMENT OFFICE EQUIPMENT AND SUPPLIES VERNON E
KING, OWNER 465 S PACIFIC BLVD PHONE WA 6-9228**
KING R K (Joyce C) cook Western Kraft Corp 1920 W 16th Ave 8-9484Δ Ch Carla D 7, Perry L 5,
Carol L 3
KING Ray J (Ethyl O) retired 3230 Knox Butte Rd @
KING Tsou (Shu casewkr Linn County Welfare) 1320 N 29th Corvallis
KING VERNON E (CAROL M) OWNER KING OFFICE EQUIPMENT 1040 W 36TH AVE @ 8-8381Δ CH
CLAUDIA 10
Kingdom Hall Jehovah Witness 1400 Salem Ave
KINGSTON Gary A (Trevia bkpr Albany Democrat Herald) commodity analyst U S Bureau of Mines 2522 S
Hill St @ 6-3246Δ Ch Debra 8, Sharon 5
KINNEY Dale 638 W 4th Ave
KINSEY Paul M (Fay A) director Fisher Funeral Home 824 S Washington St @ 8-9355Δ Ch Lynda 7,
James 5, Dana Inf
KINSEY Roy M (Clare E) ofc mgr Frager Furn Co mgr Kinsey Apt 1015 W 9th Ave Apt #1 @ 6-3250Δ
KIRALY Julius (Doris) owner Albany Conveyor Mfg Co & owner General Welding 2531 S Fulton St @
6-3878Δ
KIRK Carroll K (Carolyn S) material processing Ore Met Corp 1112 E 29th Ave @ 6-4814Δ
KIRK Charles L (Nelle D) slsmn Ralston Mtr Co 827 Ferry St @ 8-9318Δ
KIRKELIE Maynard E (Lorna M) asst J Henry Helser & Co 599 Russell Dr Lebanon Ore
KIRKPATRICK Edward J (Velma M) chem Western Kraft Corp 3235 E 13th Ave @ 8-8522Δ Ch James 8,
Dean 2
KIRKPATRICK Richard V (Alice E) mgr Kirby Co 838 W 7th Ave 6-3890Δ Ch Lenette 10, Candace 7,
Kevin 2
KIRSCH Gordon (Ellenor) apprentice Carl's Elec Jefferson Ore
KIRSCHNER Lewis F (Philamon) ticket clk SPRR 1450 Spring Hill Rd @ 6-2153Δ Ch Glenda 17, Leah 11
KIRSCHNER Roger emp SPRR & Foodtown Inc 1450 Spring Hill Rd 6-2153Δ
KIRTS Myrtle E Mrs (wid Ezra A) retired 1315 Elm St @ 6-3180Δ
KISOR Minnie B Mrs (wid John E) retired 810 Broadway @
KISSINGER S E (Clara B) eng SP&S RR 2234 E Front Ave @ 6-2769Δ
KITTELSON Elaine G Mrs (wid Walter) owner Kittleson Ins 805 Walnut St @ 6-1489Δ
KIZER Flora M Mrs (wid Hugh) wtrs Spudnut Shop 633 Jefferson St 6-1875Δ
KIZER Frank H (Clara tchr Clover Ridge Sch) bridge formn Linn County Shop 1805 Kenworthy Rd @
8-7833Δ
KIZER Frank R (Charlene) studd Ore Tech Sch-Eugene 1805 Kenworthy Ave @ 8-7833Δ
KLAPOTZ Alma L Mrs (wid M A) retired 1205 W 9th Ave @ 8-8659Δ
KLEIN Edward A (Linda J dental asst Dr D W Gerlits) mech Ralston Mtr Co 724 S Baker St
KLEIN Joseph (Marguerite) slsmn North American Life & Casualty Co 2111 Grand Prairie Rd @ 6-4752Δ
Ch Terry 8, Connie 6, Marlene 5, Randy 4, Jeff 2, Tammie 1
KLEIN Lawrence H (Betty J) plastic welder Wah Chang Corp 614 Evans Dr Lebanon
KLEIN Reed D emp Wah Chang Corp 611 Hansard Lebanon
KLEINKE Wesley A (Edna A) sls repr Western Auto 111 S Davidson St 6-3885Δ Ch James 15, Cathy 12
KLEMP Ronald C (Annette RN Dr Julius Varga) studd OSU 1225 Elm St 6-4233Δ Ch Walter 2
KLINE Barbara A chem Bureau of Mines 1080 W 16th St 6-2445Δ
KLINE Darwin J (Lola emp Tom Tom Drive-In) 240 Marilyn St @
KLINE Edward M Sr (Bess G) 419 E 3rd Ave 8-9207Δ
KLINGE Earl M (Anne R) sls clk Salvation Army Thrift Str equip sales & serv 526 Geary St @ 6-3822Δ
Ch Debra 9, Cynthia 5
KLINKEBIEL Wendell P (Patricia A) trk driv Western Paving Constn 527 E 9th Ave 8-9963Δ Ch Paula 13,
Marsha 11, Danny 6, Douglas 2
KLOBERDANZ K L 1406 E 29th Ave
KLUTKE George H (Hattie W) butcher Steen Bros Meat Co 2619 S Marion St @ 8-7656Δ
KNAPP Chester (Mary) div mgr Sears Roebuck & Co 1138 W 8th Ave @ 6-4760Δ
KNAPP Thomas (Eleanor R payroll clk Bureau of Mines) Lebanon



ALBANY

TELEPHONE ANSWERING SERVICE

1655 S. Hill

PHONE WA 6-4476

Albany, Oregon

ALBANY ALPHABETICAL LIST OF NAMES

Page 177

- Knapp Shoes James Crumpacker repr 1620 E 1st Ave 8-8502Δ
 KNIGHT Dale T (Margaret) ptrnr Allendale rentals & instrument Tech U of O 1140 Gale St 8-8792Δ Ch Catherine 7
 KNIGHT ERNEST DALE (BESSIE E SEC-TREAS RANDY'S FROZEN MEATS INC) PRES RANDYS FROZEN MEATS CORP 2912 S SHORE DR @ 8-9184Δ CH RICHARD 18, PAMELA 8
 KNIGHT LARRY D studt OSU 2912 S Shore Dr 8-9184Δ
 KNIGHT Ronald W (Mildred E) owner Ron Knight Plbg 3160 E 14th Ave @ 8-7279Δ Ch Robert W 6, Douglas Roy 3
 KNIGHT Walter T (Nina R emp Jenks Hatchery) emp Willamette Paint & Body Shop 305 E 14th Ave @ 6-3330Δ Ch Jennine 16
 Knights Ron Plumbing Ronald Knight owner 1180 Santiam Rd 8-7279Δ
 KNIGHTEN Russell J (Lucille) contract hauler Borden Milk Co 1244 S Washington St @ 8-3119Δ
 KNODELL George C (Emelia B) retired 808 S Washington St @ 6-3305Δ
 KNOFLER Darwynne C (Rose) emp Wah Chang Corp 3418 Adah Ave 8-8614Δ
 KNOFLER Lester C (Mildred) owner Albany Bus Serv 640 E 4th Ave @ 6-3004Δ
 KNOOP Maurice W (Darlene L) emp Wah Chang Corp 1610 S Marion St @ 6-4972Δ Ch Sandra 14, Myrna 3
 KNOTT'S Ralph W (Christine) retired 1248 S Washington St @ 8-8356Δ
 KNOWLES Louis R (June E) slsmn Frager Furn Co Rt #2 Box 204 Scio Ore
 KNOWLES Melvin E (Martha) slsmn Frager Furn Co 644 N 17th St Corvallis
 KNOWLES Robert Louis (Janet casewkr Linn County Welfare Dept) melting opr Wah Chang Corp 755 S Davidson St 8-9721Δ
 KNOWLTON James A Jr emp Wah Chang Corp Rt #1 Box 59 Tangent
 Knox Butte Grocery Arley Steinhour owner 3915 Knox Butte Rd 6-2486Δ
 KNOX Harold O (Bernice M) eng SPRR 125 Picardy Lane @ 6-1372Δ Ch Gay 15
 KNUROWSKI Custer (Alice) mach Ore Met Corp Lebanon
 KNUTH Raymond H opr hlpr Wah Chang Corp 1301 Dixon St Corvallis
 KNUTHS Josephine owner Mode O Day 411 E 3rd Ave 8-3657Δ
 KOCH Connie Mrs (wid Arthur) emp Pantorium Clnrs 2012 W 16th Ave @ 6-3879Δ
 KOCH John A (Alice M) cement contr Koch & Roth 3560 Dian Ave @ 8-8456Δ Ch Connie L 12, Stephen A 7
 KOCH Robert K (Charlotte M) chem eng Bureau of Mines Shedd
 KOEHLER Clyde L (Donna M) furnace opr Wah Chang Corp 4720 Knox Butte Rd @ 8-8770Δ Ch Sheila 12, Debbie L 6, Terrie J 4
 KOEHLER Percy (Millie I) retired 2025 E 5th Ave @ 8-3432Δ
 KOEHLER Shirley Mrs wtrs China Grill 4555 Knox Butte Rd
 KOEPFER Andrew emp Wah Chang Corp Rt #1 Box 64 Philomath
 KOEPKE Jerome H cook Western Kraft Corp 955 Sycamore St
 Koffee-Kup Cafe restr Clifford E Jakway & Doris M Jakway ptrnrs 3011 E Salem Ave 6-9037Δ
 KOK Alvin J (Marilyn L) slsmn Fisher Impl Co 1236 S Calapooia St @ 6-3170Δ Ch Karen 8, Cindy 5, Molly 1n
 KOKER Ira F (an Gladys) set up R Veal & Son 1205 E Pacific Blvd 8-8627Δ
 KOIKE Daniel asst formn American Can Co-Salem 2201 S Elm St 6-4506Δ
 KOI LENBURN Jesse C (Ruby C) owner Tower Grove Trlr Ct & Apts 3285 E Salem Ave @ 8-3232Δ
 KOI OUSEK Frank L (Hazel C clk Mason's Drug) mech Linn County Amusement 223 E 7th Ave @ 6-3390Δ
 KOI ZELMAN David L studt Willamette Univ 620 W 8th Ave 8-8305Δ
 KONZELMAN Emmett L (Dessie N) owner Konzelman's Battery & Elec Shop 620 W 8th Ave @ 8-8305Δ
 Konzelman's Battery & Electric Shop Emmett L Konzelman owner 420 W 2nd Ave 6-1676Δ
 KOON Jerry F (Barbara) 813 Clay St 6-3431Δ
 KOONTZ S W Jr (Elvira B wtrs Lebanon) conductor SPRR 204 Green Acres Lane @ 8-7496Δ
 KOOS Frank retired St Francis Hotel 8-3359Δ
 KOOS Fred C farmer 1100 W 7th Ave @ 6-2394Δ
 KOOS Fred C Jr (Sue A) farmer 715 W 7th Ave @ 6-2637Δ Ch Mike 2
 KOOS John C (Eleanor optical tech & recpt Medical Clinic) farmer 1430 City View Pl @ 6-3195Δ Ch Ronnie 9, Marsha 11, Roger 12
 KOOS OTTO (RENABEL) OWNER OTTO KOOS APPLIANCE 1230 S WASHINGTON @ 6-2601Δ
**OTTO APPLIANCE ELECTRIC APPLIANCES-SALES AND SERVICE,
 ELECTRIC WASHERS, DRYERS-SALES AND SERVICE OTTO KOOS, OWNER
 342 W 1ST AVE PHONE WA 6-1871**
 KOPET Donald H (Eudora C) dist exec Boy Scouts of America 1425 Short Ridge Lane 6-4479Δ Ch Janine 14, David 10, Timothy 4, Kathi 1
 KOPISCHKE Minnie Mrs (wid Fred) retired 815 W 14th Ave @ 8-8540Δ
 KORBLE Jack (Rose C) stock rustler Plywood Products 2155 E 5th Ave @ 8-9271Δ Ch Vicki 17
 KORNMAN Woodrow C emp Plywood Products Co 1105 E 2nd Ave
 KOROUGH Jesse L (Jan W) emp Chemco 1110 Bain St 6-4572Δ Ch Jimmy 7, Larry 5, Robin 3
 KOSANKE Edwin J emp Ore Met Corp 3235 Knox Butte Ave 6-4503Δ

- KOSEBUD Charles R (Tilda tchr Albany Jr High Sch) tchr Albany Sr High Sch 3230 E 13th Ave @ 8-9388△
KOSKELA Emil M (Hilda M) emp Three Sisters Plywood 1832 S Marion St @ 6-1770△
KOSTER Alvina 645 E Thornton Lake @
KOSTER George H (Evelyn) trk drivr Cummings Transfer & Fuel Co 805 W 5th Ave Ch George 10,
David 9, Reginald 8, Candice 6, Christina 5, Craig 1, Judith Turner 17, Jeanette Turner 15, Kathy
Turner 11
KOTAN Emma emp Pop's Cafe 630 E 2nd Ave @
KOTYO Paul J opr hlpr Wah Chang Corp Rt #3 Box 639 Corvallis
KRABILL Kenneth whsemn Albany Feed & Seed Fry Station Rd 8-7790△
KRABILL Omer H (Maude M) retired 823 W 9th Ave @ 6-1357△
KRABILL Sarah S Mrs (wid John) 432 S Lyon St
KRAFT Edwin emp Ryal's Feed & Seed Co 434 S Main St 6-3590△
KRAFT Edwin E (Eddie D) emp Wah Chang Corp 804 W 4th Ave @ 8-9393△ Ch Edwin 3, Mark 2
KRAL Edward C (Eva P) butcher Safeway Stores 2503 E 4th Ave 8-3467△
KRASNICK James P car inspector Ore Elec 625 Jefferson St @ 8-7306△
KREBS Arthur H retired 1729 W 17th Ave @ 6-3044△
KREGER Aileen sec Ore Met Corp Rt #1 Box 18 Jefferson
KREGER Erna A 914 E 2nd Ave @
KREGER Fred A (Lora A) retired 1933 E 5th Ave @ 8-3691△
KREGER Loren H (Virginia L clk Day & Nite Groc) dryer-formn Hub City Plywood 2279 S Marion St @
8-7407△ Ch Candance 13, Diane 10, Debra 7
KREGER William H (Mary L tchr Madison Sch) logger 1109 E 31st Ave @ 6-3462△
KREHBIEL Betty L Mrs (wid Adolph O) owner Betty's By Shop 1050 W 14th Ave @ 6-1292△ Ch Dale 15
KREMER Warren V (Phyllis J) ptrm Brad's Floor Fashions 1520 Short Ridge St 8-9692△ Ch Craig 5,
Catherine 3, Russell 1
KRESIN Carl slsmn 240 E 6th Ave
KREY Charles F (E Louise) develop Ore Met Corp 451 W Main St
KRIBS David A whse Orc Met Corp Corvallis
KRICK Ralph (Carol V) night watch & fireman The Borden Co-Western Div 1017 E 31st Ave
KRIEG Hazel E retired 2015 Waverly Dr 6-2538△
KRIEGER Harold (Margaret) emp SP&S Ore Elec 540 E 5th Ave Apt #1
KRIEGER Ray mgr Standard Sta Waverly Plaza #15
KRIEVER Arthur E (LaVon C) conductor SPRR 730 W 14th St 8-5289△
KRIEVER Elizabeth Anne studt Univ of Ore 730 W 14th St 8-8289△
KROESE Jannes (Margaret H) emp Paul Lessinger 1085 E 19th Ave @ 6-3653△ Ch Cheryl 14
KROLL Amelia Mrs (wid Ruben) 605 E 1st Ave 8-9235△
KROLL Pearl emp Artcraft Photo Shop 605 E 1st Ave 8-9235△
KRONSTEINER Francis B 1311 N Pacific Hwy 8-8454△
KRONSTEINER Frank (Kathryn) lathe opr Campbell & McLean-Eugene 1311 N Pacific Hwy @ 8-8454△
KRONSTEINER Mark D studt Jr College-Calif 1311 N Pacific Hwy 8-8454△
KRONSTEINER Sherrill A studt Univ of Ore 1311 N Pacific Hwy 8-8454△
KROPP Percy K (Yvonne L) emp Plywood Products Inc 1311 E 29th Ave 8-9175△
KROPP Monte J (Alice E mailing clk Jan Dahl Pub Co) switchman SPRR 2047 E 5th Ave @ 8-8395△ Ch Jo
Ellen 16
KROPP Richard (Helen L sec Western Kraft Corp) studt Willamette Univ 521 Vine St
KROPP WALTER A (MARTHA F PTNR FISHER FUNERAL HOME) PTNR & MGR FISHER FUNERAL HOME
520 W 3RD AVE @ 8-3281△ CH MARY 13
KRPALK John F (Edith L) dryer opr Simpson Logging Co 1830 W Queen Ave @ 6-1850△ Ch Judith 13,
Gregory 7, Suzanne 4, William 3, Timothy 1
KRUG Marion P (Verda emp Bureau of Mines) physicist Bureau of Mines Rt #4 Box 383V 6-3425△
KRUSE Donald R (Shirley R) emp Wah Chang Corp 1421 Santiam Rd 6-1404△ Ch Randal 7, Ronald 6,
Brenda 3
KRUTSINGER Bernard L (Violet O) millwright Lebanon 605 N Clover Ridge Rd @ 6-2080△ Ch Ted 16,
Clayton 14, Karen 12
KRUTSINGER Karl V (Christine E) bus repr Carpenters & Joiners Local #133 1440 Chestnut St @
8-3214△
KRZOSKA Ralph L (Dorothy R) opr Wah Chang Corp 4575 Knox Butte Rd @ 8-7531△ Ch Rebecca L 3,
Debra 1
KUBLICK William formn paint shop Wah Chang Corp Rt #1 Box 208A Jefferson
KUDRNA Bessie D Mrs (wid Alfonso F) emp Van Dahl Publications Inc 1141 E 1st Ave @ 6-3998△
KUDRNA Kenneth D studt Ore State 1141 E 1st Ave 6-3998△
KUEHL Arthur H (Shirley clk French's Jewelry) slsmn Grange Oil Co 1210 Walnut St @ 6-1431△
KUEHL Mary Mrs retired 1210 Walnut St 6-1431△
KUEHL Melvin H (Katherine B) mach mtce Wah Chang Corp 2955 Santiam Rd
KUENSTING Leonard B (Wanda L emp Van's Coffee Shop) boiler fireman R Veal & Son 1625 S Madison @
6-4009△
KUHLE Charles R (Anna R) retired 1314 Lawnridge St 8-7426△
KUHLMAN Leore O (Elayne M) servmn Pac Power & Light 418 S Denver St @ 8-7298△ Ch Roger 9
KUHLMAN Ronald L servmn Pac Power & Light 418 S Denver St 8-7298△
Kuhn Karl owner Duck Inn Tavern 1445 Calapooia St 8-3416△
KUHN Rev Paul (Betty L) pastor Christian Evangelical United Brethren Church 509 E 6th Ave 6-4364△
KUHNS Ardis C Mrs (wid Ervin) laundress Mennonite Home 504 Chicago St @ 8-9521△
KUHNS Ray (Alberta) floor refinishing 3865 Knox Butte Rd @ 6-3471△ Ch Daniel 9, Jeanette 7
KUJAWA Lawrence J (Ruth sec supt of sch) opr Wah Chang Corp Rt #1 Box 68A Tangent
KULA John C (Mabel tchr Oak Grove) pharmacist Ervins Drugs 2530 E 8th Ave @ 6-4637△
KULINK Edward J (Beverly S) ofc mgr Albany Propane Gas Co 2523 S Fulton St @ 6-1665△ Ch Karin 3,
Hildi 2, Susan Inf

WILSON, MULLER & SMITH

Leonard L. Wilson

COMPLETE INSURANCE COVERAGE

123 W. 1st.

WA 6-4291

Albany, Oregon

ALBANY ALPHABETICAL LIST OF NAMES

Page 179

KUMMER Donn V (Marlene J) watchmkr Ten Brook Jewelers 815 Clay St 8-8410Δ
KUNATH August E (Bessie) retired 128 E 5th Ave @ 8-3149Δ
KUPER James D emp Wah Chang Corp 780 Landcaster Salem
KURRE Eunice M Mrs (wid C A) retired 1033 W 8th Ave @ 6-2548Δ
KURTZ Maurice studt OSU 935 Jones Ave 8-3847Δ
KURTZ William H (Olga organist First Methodist Church) slsmn Parker Rl Est 935 Jones Ave @ 8-3847Δ
KUSKE Keith W (Mary Lou) shopman Linn Pacific 2112 E Front Ave @ 6-3222Δ Ch Catherine 4, Terri 3,
Patti 2, Daniel 1
KUSKE Leonard W (Cleo C) mach Ore Met Corp 1336 E 7th Ave @ 8-9487Δ
KUTSCH Adolph G (Tillie A) slsmn Ginther Realty Co 1121 Ferry St @ 8-3469Δ
KUTSCH Charles J (Minnie A) retired 804 Broadalbin St @ 8-3128Δ
KUTSCH David C 1105 Water Ave 8-7968Δ
KUTSCH Melvin C (Elaine W) crane opr O L Bowman Heavy Equip Serv 2425 Denver Pl @ 8-7520Δ Ch
Susan 13, Janey 10, Marsha 12
KUTSCH Otto (Wilma M) 1105 Water Ave 8-7968Δ Ch Dean 16, Kenneth 11
KUTSCH Paul L USAF 1105 Water Ave 8-7968Δ
KUYAAS Ingman B head sawyer Western Vencer 422 Railroad @
KUYAAS Ronald D farm wkr 422 Railroad
KVANVIG Joe A (Florence L) retired 1415 E Salem Ave Trlr @ 6-2942Δ
KYBURZ Eva Mrs (wid Ernest) cook Ore State Univ 1122 Ferry St @ 8-8173Δ Ch Norman 15
KYLE ELMER S (JO ANN) PTNR PHIL SMALL STORE FOR MEN & BOYS 3145 E 13TH AVE 8-9657Δ
KYLE Martin emp Venetian Theatre 705 S Lyon St 8-3673Δ
Kyle Sam O (Di Anne) atty Willis, Kyle & Emmons (ofc) 507 S Washington St 8-3329Δ (res) 1325 W 10th
Ave @ 6-2476Δ Ch Stephany 9, Claudia 6
KYLER Guy Fred (Mae) farmer, mech, carp 1725 S Ferry St @ 6-2462Δ
KYTE William A emp Wah Chang Corp Rt #1 Box 118 Silverton Ore

(Continued on following Page)

OUT OF SIGHT-OUT OF MIND OUT OF BUSINESS

The importance of keeping firm and product names in the public eye is recognized by all business men. It is astonishing to see how a firm or product will slip in the limbo of the forgotten, if not persistently advertised.

The City Directory is the natural medium for keeping a business or product name in the spotlight. Insist on being well represented in its pages.

L

- L & D Garage Lloyd Parsons & Harvey Martin ptrns 125 W Queen Ave 6-3759Δ
 LA BARD Norman L (Donna N) truck drvr Nebergalls Meat Co 1017 W 36th Ave@6-2897Δ Ch Nona 8, Dawn 7
 LA BRASSEUR Fred J (Lucille M) mach tender Western Kraft@640 E 6th Ave@ 6-3318Δ
 LA BRASSEUR Gail M tchr 640 E 6th Ave 6-3318Δ
 LA BRASSEUR Loren G 5th hand Western Kraft Corp Rt 2, Box 101 Scio, Ore
 LACEY Anna Mrs (wid Albert C) 1335 S Thurston St@ 6-3391Δ
 LACY Eugene (Rosella) barker Edward Bros Constr Co 223 S Ferry St 6-2608Δ Ch Lyman 13, Jackie 11, Mary Lee 6
 LADASSOR Earl E hlpr mtce Wah Chang 525 E Queen Ave
 LADD Donald L (Kathryn J) USAF 120 E 7th Ave
 Lady Gay Tavern Richard Spencer owner 229 W 1st Ave 6-9166Δ
 Lafayette School Alfred C Grubb principal 3122 S Madison 6-4922Δ
 LA FOND Charles W (Wanda V chief deputy tax collector Linn County) wse foreman Pacific Power & Light 413 S Montgomery St@ 8-8307Δ
 LA FOND Vernon G (Lucille) barber City Barber Shop 322 E 4th Ave@ 6-1223Δ Ch Kay 15, Laura 12
 LA FORGE Elmer E 820 S Hill
 LA FRANCHISE John E (Karen L) sheep broker 1210 Chestnut St 6-4833Δ Ch Annette 3, Julie 2
 LAGLER Fred (Julia A) warehouse emp Wah-Chang Corp 1730 Ellsworth St@ 6-3479Δ
 LAGLER Paul W (Clara M) mtce Western Kraft 1225 S Thurston St@ 8-8538Δ
 LA HODNY Dale W (Sybil A) electn Wah Chang 1405 Chestnut St@ 8-8017Δ
 LAKE Anne A Mrs (wid Faye) free-lance writer 1120 E 2nd Ave@ 8-8167Δ
 LAKE Dan (Dorothy) logger 240 E 14th Ave 6-2893Δ Ch Dan Robert 16
 LAKE Robert H (Rita D) brakeman S P & S RR 2105 S Main St@ 6-4075Δ
 LAKIN NORMAN (BERTHA) OWNER LAKINS FIRST AVE GROCERY TANGENT, ORE 8-7963Δ
LAKIN'S FIRST AVE GROCERY GROCERS NORMAN LAKIN, OWNER 1215 E 1ST AVE PHONE WA 6-2833
 Landreth Apartments apt house Lloyd Landreth owner 407 E 3rd Ave 6-3667Δ
 LANDRETH Lloyd E (Rhoda L) owner Landreth Apts 407 E 3rd Ave 6-3667Δ
 Landt J E Bookkeeping J E Landt owner 442 W 1st Ave 6-3317Δ
 LANE Bill (Luanne) cabinet bldr Edwards Planing Mill 1835 S Elm St 8-3984Δ
 LANE Clarence L (Ethel) mech Coquille Lbr Co 1155 S Elm St@ 6-2961Δ Ch Michael 16, Kenneth 13
 LANE Earl H (Phyllis L) paper maker Western Kraft 1930 Willamette St@6-3603Δ Ch Judith 5, Janice 3, James 1
 LANE Orville (Florence L tchr) crane opr Wimer Logging Co 1930 Geary@ 6-3357Δ
 LANE Vera Mrs (wid William) laundress Albany Gen Hosp 1424 S Jefferson@8-7140Δ
 LANE Walter K (Sharon I saw crew Three Sisters Plywood 1850 W 17th Ave 8-9762Δ Ch David 3, William 2, Susan infant
 LANG Edith M Mrs (wid Harry) 522 S Cal apt #1
 LANG John P (Ellen) emp McKnight Printing 1069 W 14th St@ 8-3415Δ Ch Mike 14, Joe 13, Charles 12
 LANG Janet 522 S Calapooia apt #1 Ch Kimberly infant
 LANG Leslie C college studt U of O 627 Ferry St 8-9578Δ
 LANG Stanley B (Alison S) emp Ore State Hwy Dept 627 Ferry St@ 8-9578Δ
 LANG Stuart S asst mgr A G Senders Grain Co 915 Maple St 6-3347Δ
 LANG WILLIAM R (PAULETTE) PRES ALBANY SAND & GRAVEL LEBANON, ORE
 LANGE Edmond (Doris M) custdn Albany Union High School 1156 W 9th Ave 8-8669Δ Ch David 13, Barbara 11, Mary 10
 LANGE Gary USN 1809 W Queen Ave 6-1843Δ
 LANGE Melvin (Josie B) custdn Madison School 1809 W Queen Ave 6-1843Δ Ch Roger 16, Rocky 11
 Langendorf United Bakeries Inc warehouse 2145 1/2 E Pacific Blvd
 LAKNER Herman kill floorman Steen Bros Meat Co 528 W 2nd Ave@
 LAMB Emil L (Florence R) messenger Bureau of Mines 1255 Hood@
 LAMB Everette R (Sara clk Masons Drugs) foreman machine shop Bureau of Mines 1140 E 1st Ave@ 6-3276Δ
 LAMB Phebe V Mrs (wid Elliot) babysitter 406 E 5th Ave
 LAMB Rae studt 1305 Spring Hill Rd
 LAMB William A secy West Kraft Corp Rt 1, Box 456A Corvallis, Ore
 LAMB William C (Norma E) dryer feeder 1305 Spring Hill Rd Ch Leona 16, Edgar 14, Mary 11, Nadine 9, Billy 7, Johnny 5, Sharon 3
 LAMBRECHT Theo W 1219 Elm St 8-9157Δ
 LAMMERS HERMAN A (EVELYN H) OWNER LAMMER'S PHARMACY 820 MAPLE ST@ 8-3430Δ
LAMMERS PHARMACY DRUG STORE HERMAN A LAMMERS, OWNER HILL & QUEEN STS PHONE WA 6-2837
 LAMPAAN Lauren H (Helen K Good Neighbor Rep) engr S P & S RR 910 Fulton St@6-2688Δ Ch Sandra Kay 15Δ
 LAMPASA Esther barmaid Pastime Tavern 222 W 1st Ave
 LAMUNYON Sonny (Jerry Ann) emp Three Sisters Plywood 639 E 4th Ave 8-8633Δ Ch James Lee inf
 LANCE Otto (Loeta L) emp Metropolitan Life Ins 1215 S Ferry St@ 6-2340Δ
 LANDER Clara E Mrs (wid Frank E) retired 4540 Knox Butte Rd 8-9479Δ
 LANDERS Lee L (Myrtle C) warehouse Hudson House 1040 Tadena St 6-3934Δ Ch Jimmy 8, John 7, Vicky 4, Kathy infant
 Landes Dr C Merle (F Isabelle) optometrist Albany Vision Clinic (ofc) 425 W 2nd Ave 6-1541Δ (res) 3115 E 14th Ave@ 6-3606Δ Ch Lori 1
 LANGLEY Bobby J linoleum Robt Cook Home Dec 3246 Salem Ave trlr space 19@

Your City Directory has HUNDREDS OF USES AND APPLICATIONS

BUYING

- Learning new sources of supply.
- Keeping up with known sources of supply
- Checking on the record of firms from which you buy as to dependability, stability, etc.

SELLING (*Including market analysis and sales promotion*)

- Locating new markets.
- Maintaining up-to-date mailing lists.
- Analyzing the buying power of a community or street.
- Routing salesmen to avoid lost motion in reaching prospects.
- Locating residents of hotels and apartment buildings, many of whom are listed nowhere else.
- Identifying names and titles of officials, for use of salesmen.

CREDIT REFERENCE (*and Collections*)

- Running down delinquent debtors.
- Checking credit applications as to address, moving habits, names of employers, stability of employment, family status, neighbors, whether owner or renter, etc.
- Identifying persons of same or similar names.
- Investigating cases in welfare, charitable, social service and legal work.

DELIVERY *Communication, Mailing, Etc.*

- Routing deliveries.
- Reducing dead letters and insuring more complete delivery of mail.
- Effecting delivery of messages and parcels erroneously or defectively addressed.
- Correcting names and titles.

LAW ENFORCEMENT *Criminal Detection and Apprehension*

- Tripping bad-check passers.
- Deciphering illegible signatures.
- Guarding against habitual bill dodgers.
- Tracing heirs and witnesses, settling estates, and establishing facts as of a certain date.

CONSULT YOUR DIRECTORY FIRST

MORE ADVERTISING

IMPACT

ON K-GAL RADIO

Serving Oregon's Fastest Growing Market

1000 WATTS OF MUSIC & NEWS
OUTSTANDING ANNOUNCING
ATTENTION DEMANDING SPOTS
MUSIC PROGRAMMED FOR.....

Most of the People Most of the Time

Remote Broadcasting Facilities - Remote Equipment

BROADCAST SERVICES IN ALBANY AND LEBANON

Page 182
insp Oregon
Metallurgical Corp 1117 E 31st Ave@6-4259Δ
Ch Michael 4, Lisa 2
LANGSDORF Alice Mrs (wid Gene) R N Albany Gen
Hosp 1073 W 13th Ave@ 6-2970Δ Ch John 14
LANHAM Paul (Doris J emp Rockies Cafe, Scio)
emp Northwest Natural Gas Co 3160 Knox Butte
Ave@ Ch Marcie 11, Michael 9, Paula 7, Steven 4
LANKFORD Floria E emp Wah Chang Brownsville
LANLEY William W (Zoe E) chf switchman Pacific
Tel & Tel Co 1540 Spring Hill Rd@6-2320Δ
Lannys Auto Upholstery Lanny Rouse owner 432 E
2nd Ave 6-2343Δ
LANSTROM Ray emp Coquille Lumber Co 3285 E
Salem Ave #8
LANTRY Kate L Mrs (wid Ernest E) 425 Geary St
8-9438Δ
LANTZ RICHARD J (WILMA) MGR BUDGET
FINANCE PLAN RT 4, BOX 207L 6-4153Δ
LANZ Darrell D (Mary C) carpenter contr 1685 S
Hill St 6-4718Δ Ch Cynthia 6, Brent 1
LAPHAM Norton C (Sylvia M) cook Western Kraft
1004 Houston St #2 trlr@ 8-9090Δ Ch Jeanne 15,
Judith 11, James 9

LAPPEN Frank (Fanchon tchr Sunrise School) owner Lappen's Shop 2516 Waverly Dr@6-3329Δ
LAPPEN Lynden 2516 Waverly Dr 6-3329Δ
LAPPEN Wanda N tchr Waldport School 2516 Waverly Drive 6-3329Δ
Lappen's Shop carpenter & repair Frank Lappen owner 2516 Waverly Drive 6-3329Δ
LARGE Walter (Elizabeth) emp Coquille Lumber Co 1491 Pacific Blvd@ Ch Patricia 12
LARGENT H J St Francis Hotel 8-3359Δ
LARRISON Cecil emp Hub City Plywood Tangent, Ore
LARKIN Hugh J cook Western Kraft Corp 380 N Main, Lebanon 8-3923Δ
LARSELL RICHARD A (BETTY L) V PRES LINN PAC MECHANICAL CONTRACTORS 1510 PARK TER-
RACE@ 8-9145Δ CH DANIEL 11, DEBBIE 9, DENNIS 4, DEANNE 2
LARSEN Eudora Mrs emp U S National Bank 210 Dogwood Rd @ 8-9195Δ
LARSEN Isabel Mrs (wid Fred) bkpr Mont Ward Co 330 N Denver St@ 6-1298Δ
LARSEN Walter W (Nellie L) retired 1082 W 8th Ave@ 6-1706Δ
LARSON AL (BEATRICE) SEC CUMMINGS TRANSFER & STORAGE & SEC EDICK-LARSON OIL HEAT
RT 4, BX 3335
LARSON Arnold M emp Wah Chang 2485 Edgewood Ave, Salem, Ore
LARSON Ben (Lou J) constr wkr 209 E 15th Ave
LARSON F L (Wilma N) owner Modern Acres Motel 3410 S Pac Blvd
LARSON Henry Jr (Marilyn J ofc mgr Joslyn Mfg & Supply Co) cost acct Oregon Metallurgical Corp 1020
E 22nd Ave@ 6-4508Δ Ch Robert 4, Kathryn 3
LARSON John O (Clara J) retired 1033 S Main St@6-1638Δ
LARSON Leo E (Virginia) chief deputy Linn County Assessor 2790 Acorn St, Lebanon, Ore
LARSON Milton B (Eloise) mechanical engr Bureau of Mines Corvallis, Ore
LARSON Stanley G (Delores) emp Hub City Plywood 3530 Kizer Ave@ 6-2411Δ Ch Judy 8, Cindy 6
LARSON W T (Florence C R N Albany Gen Hosp) emp USDA Soil Conservation Serv 1235 W 8th Ave@
6-3536Δ Ch Marsha 13, Billy 12, James 8
LARSON Walker P (Melinda E ptrnr Winnies Old Folks Home) ptrnr Winnies Old Folks Home 1537 Salem
Ave@ 6-1659Δ
LASINOVICH John 2030 Salem Ave
LASTIWKA Peter (Natalie Y) advertising slsmn Democrat Herald 940 W 18th 8-7042Δ Ch Mark 5
LATHAM Robert S (Jean tchr Sunrise School) tchr Albany High School 2630 S Liberty St@6-2374Δ Ch Bill 15
LATTA Robert E (Mac R) welder Oregon Met Corp 2265 E Willamette St@8-7669Δ Ch Roberta 13, Re-
becca 9
LATTIN Harry E (Cathrine F school tchr, Liberty) supt of mtcc Albany Gen Hosp 3165 E 13th Ave@
8-7594Δ
LAUBNER George L (Lourene L) slsmn Chas Ginther Realty Co 1955 S Jefferson St@ 8-8140Δ
LAUBNER Nina P Mrs (wid Wm C) 1240 W 10th Ave@ 8-8460Δ
LAUFMAN Sarah S Mrs 837 W 11th Ave@ 8-3670Δ
Laundromat Marvin & Billie Hoag ptrns 240 S Main LI 7-3222Δ
LAUSCH Edith 425 E 3rd 8-7733Δ
LAW Christina A 1603 E 1st Ave 6-2765Δ
LAWRENCE Virgil plumber Linn Pacific Salem, Ore
LAYMAN Andrew B (Lois M) retired 1050 W 6th Ave@ 8-8188Δ
LAYMAN Bert F owner Laymans Barber Shop 1621 S Jefferson St@6-1870Δ Ch Malcolm 15, Patrick 13
LAYMAN Cecil L (Frances) electn Wah Chang 190 Lake St@6-1419Δ
LAYMAN Frank W cook Western Kraft Corp 2688 S Main St
LAYMAN Irving D (Florence Y emp Juanita's Bty Salon) ptrnr City Barber Shop 2030 Perfect Lane@8-8211Δ
Ch David 15
LAYMAN Leon A (Margaret E) face layer Boise-Cascade Plywood Corp, Valsetz, Ore 3653 Dian Ave@
Ch Alvin C 12
LAYMAN Margaret C Mrs (wid Carl) retired 234 Baker 8-3251Δ
Layman's Barber Shop Bert F Layman owner 335 W 2nd Ave



**HARRIS - TUNISON
MOTORS**

310 E. 2nd Ave.
WA 6-1519
Albany



USED CAR DEPARTMENT

99 E. At Main St. WA 6-2341 Albany, Oregon

ALBANY ALPHABETICAL LIST OF NAMES

Page 183

- LAYTON Grady B electn USAF 432 S Calapooia St #4
 LEABO Bessie A Mrs (wid Archie F) 1013 E 5th Ave@8-8351Δ
 LEABO Donald C rafter Murphy Boom 1013 E 5th Ave@ 8-8351Δ Ch Donna Kay 8, Jeffery Lynn 5
 LEACH Dick (Evelyn dental asst Dr Cart B Sorte) plumber Albany Plumbing & Heating Lebanon, Ore
 LEAHY Charles E (Beverly J) corelayer Hub City Plywood 615 W 4th Ch Curtis 9, Marsha 7, Patrick 5, Jayne 3
 LEAHY Daniel D (Nancy L steno Bureau of Mines) college studt O S U 1095 W 14th 6-3835Δ
 LEAHY Edward J (Irene J agt Ore Hosp & Health Co) slsmn Investors Insurance 1900 E 6th Ave@6-1457Δ Ch Marilyn 17, Carolyn 16
 LEAVITT Homer (Lydia) retired 1020 W 14th St@
 LEAVITT Lowell retired 1020 W 14th
 LEBAHN Darlene J sec Linn County Welfare Lebanon, Ore
 LEBOLD Clete F (Thelma A) carpenter C Flynn 534 S Chicago@ 6-2896Δ
 LECKINGTON Charles E (Rose) mtce Stokley-Van Camp 1530 Spring Hill Rd 6-2490Δ Ch Larry 17, Rodgers 13, Calvin 7
 LEDBETTER E Ward (Inogene J studt O S U) tchr Albany High School 2000 S Main@6-4040Δ Ch Sharon 14, Keith 13
 LEE A M Mrs "Shellie" ptrn "Your Beauty Salon" 710 Waverly St@8-3697Δ
 LEE Arnold supt Woods-Wimer Logging Co Lacombe, Ore
 LEE Harlan M (Veanne V) emp Wah Chang 1285 5th, Lebanon, Ore
 LEE Lawrence (Ann) ptrn China Grill 213 W 1st Ave
 LEE Maurice D (Laura A) foreman beef dept Nebergall Meat Co 1305 Takena St@8-8265Δ
 LEE Ralph B (Joan slsly Nancy's) mgr Democrat Herald 1026 W 11th Ave 6-2182Δ Ch Steven, Christine
 LEE W Rulon (Idee) finance ofcr Bureau of Mines 1355 N 15th, Corvallis, Ore
 Leech Hall First Methodist Church Rev Harold Shellhart pastor 128 W 3rd Ave 8-3505Δ
 LEEDY Nettie M domestic 1510 Takena St 6-3089Δ
 LEEK Glen W (Mildred R) warehouseman McDonald Candy Co 2110 W 17th St@6-3756Δ Ch Susan 15, Peggy 11
 LEEPER Fred (Maude I) retired 507 E 4th Ave@ 6-1294Δ
 LEEPER Gerald L (Marion clk Safeway Sav-Mor) 4th hand Western Kraft 237 E 4th Ave 6-1258Δ Ch Clifford 6
LEE'S CAMERA SHOP PHOTOGRAPHIC SUPPLIES AND EQUIPMENT LEE BELLAWS, OWNER 118 E 1ST AVE PHONE WA 8-9642
 LEESON Marshall C (Eva C) opr Wah Chang 535 E 14th Ave@ 6-3976Δ Ch Raymond 13, Herald 12, Ralph 11, Terry 9
 LEEVER Jorie M (Edna tchr Sunrise School) 1630 Liberty St@ 6-2012Δ Ch Dick 13
 LEFLER Glen (Kaye wtrs Carl & Ferns Cafe) emp Hub City Plywood 1197 N Pacific Hwy #7
 LE FRANCIS Edward A (Hilka M) retired 440 W 19th Ave@ 8-9435Δ
 LEHMAN Chester L (Alveda) truck drvr North America Van Lines 1544 Salem Ave@ 6-2655Δ Ch Larry 16
 LEHMAN Leaford R (Ruth A) emp O K Rubber Welders, Corvallis 404 Geary@ 6-2811Δ Ch Janet 2
 LEIBNER Alma L retired 829 E 3rd Ave 6-3398Δ
 LEIGH Gertrude M retired 1136 S Calapooia@ 6-3460Δ
 Leigh Shell serv sta Henry Baeckel owner 2812 Santiam Road 6-9148Δ
 LEISTEN Rudi (Wilma emp Olson Clnrs) mech Taylor-Johnson Motor Co 224 E 4th Ave
 LEISY Jerald W (Nancy J) shipping foreman Santiam Plywood, Sweet Home 2610 S Geary St@6-3584Δ Ch Zepha 15, Mike 12, Douglas 7
 LELAND Charles H (Rulana E) gardener & welfare crew Linn County 2330 S Broadway@6-2170Δ Ch Richard D 16
 LE MASTER Frank W (Marjorie steno Wah Chang) truck drvr Cummings Transfer 2813 S Hill@8-7746Δ Ch Mike 9, Bill 7, Laurie 5
LEMONS CABINET & BUILDING SUPPLY CABINET SHOP EUGENE LEMONS, OWNER 135 N THURSTON ST PHONE WA 6-1463
 LEMONS EUGENE (VIRA J) OWNER LEMONS CABINET & BLDG SUPPLY RT 2, BOX 385 6-4392Δ
 LEMONS William I (Hazel D slsly Graves Apparel) retired 705 E 1st Ave@ 6-3297Δ
 LENGACHER John P (Letitia) emp Three Sisters Plywood Rt 1 Lyons, Ore.
 LENNARD L P Auto Repair L P Lennard owner 125 E 2nd Ave 8-7478Δ
 LENNARD Lloyd P (Ina L) owner Lennard Auto Repair 1146 W 12th Ave@ 8-8672Δ
 LENOX Eunice P Mrs (wid Jack) tchr Central Linn, Halsey 1335 W 15th Ave@ 8-9128Δ
 LEONARD Ron (Shirley) ofc mgr Independent Motor Transport 539 E 3rd Ave@ 8-8664Δ Ch Ronnie 10, Debbie 6, Mark 3
 Leonard Tommy Accordion Studio music sale & serv-instructions Tommy Leonard owner 2110 S Pacific Blvd 8-7174Δ
 LEONARD Tommy W (Betty Lou) owner Tommy Leonard Accordion Studio 2040 E 34th Ave@8-9631Δ Ch Laurie L 7, Lance T 4, Dann 2
 LEOVEY Miklos (Maria) draftsman Salem Iron Werks 714 W 10th Ave@6-1920Δ Ch Elizabeth 13, Johanna 11, Jackie & Susanne 7, Clarice 2
 LEPPER Melvin E (Orpha E tchr) tchr Jr High School 1216 Sherwood Pl@6-4936Δ Ch Roger 13, Marcia 11, Dale 5

TELEPHONE NUMBERS ARE PRECEDED BY WAbash

Page 184

- LEPPER Robert H (Janet P emp Sears Roebuck & Co) USAF & atndt Chucks Richfield 1030 W 13th St
6-4174Δ Ch Kim, Randy
- LESCH C Jon studt 2905 S Lawnridge 8-9311Δ
- LESCH CHARLES W (VIRGINIA H) PARTNER FRENCH'S JEWELRY 2905 S LAWRNDRIDGE@ 8-9311Δ CH
BILL 15
- LESLIE Emil (Dena P) emp Labor Union 1315 S Thurston@ 8-9252Δ Ch Sofie 15
- LETTENMAIER Dean H (Shirley J) emp Plywood Products 3521 David Ave@ 6-3210Δ Ch Terry 15
- LEVERICH Edwin P 337 E 6th Ave apt #2 6-1765Δ
- LE VIEN Alexander D (Helen V) emp Reid Nursing Home 330 S Burkhart St 8-9549Δ
- LEWALLEN Hilga custodian Albany Union High School 1118 S Calapoola 6-2572Δ
- LEWELLING Edna R Mrs (wid L Guy) 124 W 7th Ave@ 8-8484Δ
- Lewelling James H (Peggy) atty & dep dist atty (ofc) Professional Bldg Rm 6 & 7 6-4464Δ (res) 755 David-
son 6-4464Δ Ch Gray 3
- LEWIS ARTHUR A (JOANNE TEACHER ALBANY UNION HIGH SCHOOL) V PRES & MGR FIRST FEDERAL
SAVINGS & LOAN ASSN OF ALBANY 1136 CRESCENT DR@ 8-9531Δ CH CAROL 17, ROGER 14
- LEWIS Calvin L 908 E Water St
- LEWIS E D owner Wild West Meat Wagon
- LEWIS Laura L Mrs 110 N Montgomery
- LEWIS LLOYD PTNR OREGON OUTFITTERS EUGENE, ORE
- LEWIS Myron C (Gladys E dental asst D W Gerlits) meat cutter Food Twn Inc 1230 Vine St@ 8-3536Δ
Ch Dale 12, Bruce 9
- LEWIS Ronald L (Marcia) farmer & bldr 3619 S Geary Ch Tjuina 4
- LEWIS Virgil B (Louise M) steamftr Western Kraft 2933 Hill@ 6-3847Δ
- Liberty Elementary School Joseph Rowe principal 2345 Liberty St 6-2172Δ
- LICHTENTHALER George N (Shirley J) mgr K L O O, Corvallis 1290 Sherman Pl@ 6-3592Δ Ch Michael
14, Karen 7, Mark 1, Heidi infant
- LICHTI Elvis R (Ethel) slsmn Beneficial Std Life Ins Co 36 Grove St, Lebanon, Ore.
- LIDDLE Pearl Mrs (wid Hugh) 418 E 1st Ave@ 6-2724Δ
- LIDTKE William A (Leora M) asst cashier First Natl Bank 1259 W 9th St Ch Mark 1, Kevin 4
- LIEBERMAN Norman G (Ila E) bldg serv Pacific Tel & Tel Co 1670 Tudor Way@8-9371Δ Ch David 14,
Bonnie 11, Susan 5
- LIESS Adam E (Jesse) emp Wah Chang Rt 1, Box 164, Scio
- LIKENS Lloyd A (Margaret L emp Waverly Branch, First Natl Bank) insp Ore Met Corp 340 N Charlotte
St 6-4588Δ Ch Diane 9, Connie 7
- LILES Don L (Shirley G) constn Emerald Swimming Pools 115 W 5th Ave apt #5 Ch Michael 2
- LILES Earl H (Maryann opr Pacific Tel & Tel Co) truck drvr Southern Pacific 522 E 6th Ave 6-2156Δ Ch
Dale 8, Vernon 4, Loreta 3
- LILL Minnie J Mrs (wid John F) 1200 Salem No 25
- LILLIE Raymond W (Hazel P) genl contr 130 Green Acres Lane@ 6-2331Δ
- LILLIE Vern A (Janet R) carpenter Raymond Lillie 2716 S Burkhart@ 6-3039Δ Ch Michael 2, Patrick 1
- LILLY CHARLES H CO FARM SEED, SEED CLEANING, FIELD SEED, FER-
TILIZER FENN E EMERSON, MANAGER WATER AT MAIN PHONE WA 8-
3391**
- LIM Aria S emp Wah Chang 523 N 28th, Corvallis, Ore
- Lime Company commercial farming Mr & Mrs Ungradt ptrns 3105 E 14th Ave 6-3319Δ
- LINCOLN E Robert (Arlis M) asst mgr Safeway 1520 Tudor St@ 6-4059Δ Ch Robert 9, Leslie 3
- LINCOLN Russell (Ann) physicist Bureau of Mines Corvallis, Ore
- LINDEMAN Francis H (Jean L clk typist Bureau of Mines) rigger Hosking Loggers 2210 S Main St@
6-1668Δ
- LINDGREN Don G (Beverly L clk Oregon Liquor Comm) owner Valley Disposal Co 2900 S Geary@ Ch
Pamela 8, Donald 6, Barry 5
- LINDLEY Arch (Ethel) retired 840 E 1st Ave@ 6-2638Δ
- LINDLEY Darold A (Helen D) fieldman Borden Co 612 S Baker 8-9825Δ
- LINDLEY Dwayne (Zidana) 432 S Calapoola St #5
- LINDLEY Edward H (Glendoris emp Stokely Van Camp) slsmn Scharpfs Twin Oaks 829 E 1st Ave 6-1816Δ
- LINDLEY Eva M Mrs ofc mgr Harris-Tunison Motors 1417 W 9th Ave@ 8-9756Δ
- LINDLEY Oscar E (Frances) retired 1234 E 7th Ave@ 6-3394Δ
- LINDSEY Eblee L (Lora) owner Nook Cafe 329 S Lyon
- LINDSEY Genevieve I Mrs (wid Homer F) retired 1450 Lawnridge St@ 8-7402Δ
- LINDSEY Robert F (Betty) linotype mach Van Dohl Publications Inc 3725 Knox Butte Rd@8-9315Δ Ch Peggy
8, Paul 6
- LINDSEY Ronald E 329 S Lyon
- LINSKOG Gertrude Mrs (wid G W) 927 W 12th Ave@ 8-9477Δ
- LINER ARTHUR R (DOREEN H BKPR RUSS RADIO & TV) OWNER RUSS RADIO & TV 1325 N ALBANY
RD@ 6-4376Δ CH CARTER 14, LARRY 10, RONALD 6
- LINELL Paul (Mary) mgr Mill Supply Corp 820 S Broadway
- LINGENSJO Grant A (May) coin machine mach O K Novelty 1111 E 2nd Ave 8-9436Δ
- Linger Longer Tavern Dick Miller owner 145 Main St 6-9038Δ
- LINGER William J retired 119 S Ellsworth St #5
- Linn-Benton Dairy Breeders Assn Edgar L Schroeder mgr 933 W Queen 8-8341Δ Night 8-9777Δ
- Linn County Agriculture Stab & Conser Office Ralph M Black ofc mgr 425 W 1st Ave 8-9274Δ
- Linn County Amusement Co Paul Burris & Marshall McKee ptrns, Roy Claypool mgr 436 W 1st Ave
6-1549Δ

modern
medical-hospital-surgical
protection



OPS
BLUE SHIELD

Specialized and equipped
as the Oregon State
Medical Center

JACK PEARCE INSURANCE

225 S. BROADALBIN

WA 8-3333



YOUR
Insurance
AGENT
SERVES
YOU
FIRST

ALBANY ALPHABETICAL LIST OF NAMES

Page 185

LINN COUNTY INSURANCE AGENCY MERLE A LONG AND FRED H FORESTER,
PARTNERS 207 W 1ST AVE CITIZENS BANK BLDG PHONE WA 8-7383 &
WA 6-1539

LINN COUNTY OF

COURTHOUSE 300 W 4TH AVE PHONE WA 6-2022

ASSESSOR AL H BROWN COURTHOUSE PHONE WA 6-1573

CIRCUIT JUDGE CARL G STANLEY

CLERK DONALD M PENFOLD COURTHOUSE PHONE WA 6-2022

COMMISSIONERS FLOYD D JENKS AND BURL INGRAM COURTHOUSE

DISTRICT ATTORNEY COURTNEY R JOHNS, DISTRICT ATTORNEY;

JAMES H LEWELLING, DEPUTY DISTRICT ATTORNEY PROFESSIONAL

BLDG 127 S BROADALBIN PHONE WA 6-4464

DISTRICT COURT JUDGE CARL G STANLEY COURTHOUSE PHONE

WA 8-9143

HEALTH OFFICER DR J W GUEPE

JUDGE RAY H MADDY COURTHOUSE PHONE WA 6-2606

JUVENILE DIRECTOR ROBERT I McCONNEL

RECORDER STELLA E HOOVER COURTHOUSE PHONE WA 6-2582

SHERIFF GEORGE K MILLER COURTHOUSE PHONE WA 8-9230

SUPERINTENDENT WILLIAM H DOLMYER COURTHOUSE PHONE

WA 6-2535

SURVEYOR ORIS A CARNEGIE COURTHOUSE

TREASURER EVELYN DOWNING COURTHOUSE PHONE WA 8-8301

Linn County Public Welfare Comm Lucille M McBride admn McDowell Bldg 6-2247Δ

Linn County T B & Health Association Mrs Tom Drynam exec dir 706 S Ellsworth St 6-1351Δ

Linn County Tractor & Implement Co farm implements Wayne Oakley owner, L F Shores mgr 3511 S Pac
Blvd 8-8323Δ

Linn County United Fund Alice M Wilson exec sec 425 W 3rd Ave 6-1543Δ

LINN K Allen (Bernice) civil engr Soil Conservation Service 1313 Broadway St 8-7934Δ Ch Kevin 5, Kelly 2

LINN PACIFIC MECHANICAL CONTRACTORS PLUMBING, HEATING, AIR

CONDITIONING, SHEET METAL REX S CASEY, PRESIDENT; RICHARD A

LARSELL, VICE PRESIDENT; ROBERT A MORRIS, SECRETARY-TREASURER

3415 S PACIFIC BLVD PHONE WA 8-3388

Linn Plywood Corporation ofc 9th & Hill 6-1513Δ

LINCO ELECTRIC CO ELECTRICAL CONTRACTORS BILL E COBURN,

PRESIDENT; IRENE COBURN, VICE PRESIDENT 121 W 2ND AVE PHONE

WA 6-4266

LINSON Alberta R N Albany General Hosp 202 N 13th, Corvallis, Ore

LINSON Claude C retired 1024 W 10th Ave 8-7645Δ

LIONBERGER Earl W 4th hand West Kraft Corp Rt 1, Box 394 Jefferson, Ore

LISTER Delbert R (Leonida) USAF 731 S Lyon 6-4767Δ

LISTER John W USAF 515 E 6th Ave apt #4 8-9568Δ Ch Susan Marie infant

LITTLE Alvin C (Cleo) owner Littles Grocery 1637 E 1st Ave@ 6-2105Δ Ch Tom 17, Mary Ann 15

LITTLE Henry P (Irene F) watchman & fireman Veal R & Sons Star Rte 1, Box 150 Lebanon, Ore

LITTLE Robert W (Linette A) clk Little Grocery 2020 E 1st Ave 8-7711Δ

LITTLER Dr C Vard (Virginia A) retired 612 Baker@ 6-4502Δ

LITTLER Donald A (Theresa sec Simpson Logging) emp HubCity Plywood 1055 W Queen #1 8-8681Δ

LITTLER Ethel C supervising Public Health Nurse Linn County 527 E 2nd Ave 6-1728Δ

Littles Grocery groc & locker store C A Little owner 1737 E 3rd Ave 6-3191Δ

LIVELY Henry T (Carolyn J tchr) counselor Ore State Employment Agcy 617 W 5th Ave@8-7752Δ Ch

Teresa 12, Christopher 10, Jan Maureen 8, Raquel 3, Phillip 1

LIVINGSTON J C (Blanche G) mgr R Veal Furniture 2510 E 9th Ave@ 6-1921Δ

LLEWELLYN Harold J mtce mech Wah Chang 621 S 19th, Corvallis, Ore

LOCKHART William bartender Pastime Tavern Salem, Ore

LOCKMAN Raymond J (Charlene E) slsmn Northwest Supply Automotive 1610 S Hill@6-4354Δ Ch Danny 13,

Dennis 10, Donnis 8, Derry 7

LOCKWOOD Sharon beautician Reolla's Lebanon, Ore

LOEKS LeRoy G (Roberta L) meterman Pacific Power & Light 1605 S Sherman St 6-4139Δ Ch Linda 4,

Larry 2

LOEWEN Kenneth A studt 1114 Santiam Rd 6-4143Δ

LOEWEN Rev Peter B (Margery A cannery wkr) pastor Grace Mennonite Church 1114 Santiam Rd 6-4143Δ

Ch Elaine 16, Katherine 9, Marilyn 5

LOGAN Albert mechanic Shedd, Ore

LOGAN B E (Ann clk State Industrial Accident Comm) mtce welder Wah Chang Corp 1070 E 18th Ave@

8-3471Δ

LOGAN C R (Donna) traffic mgr Northrup King & Co Rt 1 Jefferson, Ore

TELEPHONE NUMBERS ARE PRECEDED BY WABASH

Page 156

- LOGAN Floy F Mrs (wid John E) emp Lammers Pharmacy 1125 Water Ch Raymond 15
LOGAN Forrest L (Linda F) furnace opt Wah Chang Corp 3456 Eleanor Ave 6-2702Δ Ch Rhonda 3, Vicki infant
LOGAN Janice studt 1125 Water St
LOGAN Norman emp Coquille Valley Lmbr Co 1125 Water St
LOGUE James B (Betty sec U S National Bank) switchman Pacific Tel & Tel Co 706 Quarry St 6-3955Δ Ch Michael 10, Jimmie 8
LOKKEN John O (Marcella B) painter Wah Chang 1110 6th, Lebanon, Ore
LONG Arthur L (Bernadine A) policeman City of Albany 3025 S Denver 8-9282Δ Ch Beverly K 11
LONG Hugo S (Bertha M) foreman shipping dept Simpson Logging Co 840 Maple 8-9584Δ
LONG James H (Lois D) mgr trainee J C Penney Co 2115 S Main 8-7376Δ Ch Jerry 2, Brad 1
Long Merle A (Muriel M) atty, city atty City of Albany, ptrnr Linn County Ins Agency & sec-treas Foster Finance Co (ofc) Suite 200 Citizens Bank Bldg 6-1539Δ (res) 1240 W 11th Ave 8-8546Δ Ch Barbara 15, David 13, Margaret 9, Mark 8
LONG Lester (Myrl) line equipment man Pac Power & Light Sweet Home, Ore
LONG SPENCER W (ETHEL M) PTRNR LONG'S SHOE STORE 1115 MAPLE ST 8-9703Δ
LONG Thomas P (Adair) mgr Stokely Van Camp 3209 S Chicago St 6-3442Δ Ch Linda 9, Cindy 8, Geraldine 6, Patrick 3
LONG Wilmer A (Almeda J retired tchr) carpenter Southern Pacific 1416 E 7th Ave 6-3290Δ
LONG Wilmer R (Edna M) B & B carp Southern Pacific RR 2320 S Jackson 6-1477Δ Ch Jimmy 11, Sherilyn 8, Michael 7
LONG'S SHOE STORE SPENCER W LONG, ETHEL M LONG, NORMAN F CAREY, AND BETTY JEAN CAREY PTRNS 234 W 1ST AVE PHONE WA 8-8537
LONGWITH Buford (Wanda F) 640 W 3rd Ave #1 6-4672Δ Ch Gary Alan 6
LOOMIS RALPH E (IRENE A OWNER RENE'S TROPICAL FISH) OFC MCR INNCO ELECTRIC 504 W 9TH AVE 6-2196Δ
LOONEY Patricia E 1830 S Walnut 6-4895Δ Ch Robin 7, Kenneth 4, Mary 15 mo
LOONEY Samuel C (Opal E) farmer & ptrnr O K Novelty Service 1208 Old Oak Dr 6-3187Δ Ch David 17
LOONEY Thad (Louise) carpenter Claude Buerge Shedd, Ore
LOPUSON Adam retired 440 E Thornton Dr 3
LOPUSON Dick N (Bonnie A) electrician Chapman Elec 817 E 6th Ave 8-9585Δ Ch Tamara 13, Nikki 11, Denise 6, Teena 12
LORENZEN F B (Rosie M) cost acct Veal R and Son 845 Clay St 6-2108Δ Ch Jim 12
LORING DG (Ruth L studt Corvallis Bry College) TV repmn Valley Service 1645 S Sherman St 8-7548Δ Ch Jerene 12
LORING Janet studt Corvallis Bry College 1645 S Sherman 8-7548Δ
LORING Vernon Eugene studt 1645 S Sherman 8-7548Δ
LOTSPEICH Alice E 1315 Water St
LOTT Annie Mae 404 E 5th Ave Ch Linda 16, Billie Sue 14, Derry 12
LOTT O Dell I (Beverly J sec Albany Union High Sch) emp R Veal & Son 1440 S Marion St 6-3969Δ Ch Diane 4, Michael 2
LOUGH William B Jr (Evelyn M) opr Wah Chang 834 Jefferson 8-8741Δ Ch Aldava 8, Paula 7, Alfred 5, Raymond 2
LOVEALL Edgar A retired 318 S Washington St
LOVEJOY John (Lora) emp Simpson Plywood 939 E 2nd Ave 6-3303Δ
LOVEJOY Lloyd J (Heleen A) emp Linn County 215 Clover Ridge St 6-3486Δ Ch Gale 10, Karen 7
LOVELACE Billie (Frances) emp Pacific Power & Light 1140 W 8th St 6-4696Δ Ch Janet Lynn 2
LOVELACE FLORAL CO FLORISTS CHARLES H WELDON, WILLETTA WELDON, PARTNERS 124 S ELLSWORTH ST PHONE WA 8-8635
LOVELACE Ted P (Opal V asst Dr Endicott) switchman Southern Pacific RR 1725 Thurston St 6-1947Δ
LOVELL Norman K (Jean L) tchr Albany Union High Sch 906 Broadway St 6-2177Δ Ch Marilee 14, Marsha 12, Melissa 6
LOVELY Carl O (Dollie V) conductor Southern Pac RR 625 E 15th Ave 6-1848Δ Ch Dorothy Bremer 14, Billy Bremer 12, Ronaki Bremer 9, Denise Lovely 3
LOVELY Edwin L (Audrey L) rewinder Erwin Schoen Electric Mtr Serv 235 N Columbus St Ch Tamara inf
LOVETT Dallas W (Grace L) yarnmaster Southern Pac RR 105 Lake 8-9766Δ
LOWE E Phyllis sec Ore Met Corp 1103 W 26th Ave 6-4583Δ
LOWE Glenn F studt U of O 1103 W 26th Ave 6-4583Δ
LOWE Keith A (Virginia) truck drvr Bob Barker 3550 David Ave 6-2576Δ Ch Keith Jr 9, Patricia 6, Nancy 1
Lowe Sign Service W G Lowe owner 225 E 2nd Ave 6-3235Δ
LOWE W Gilbert (Mabel D) owner Lowe Sign Service 1103 W 26th Ave 6-4583Δ Ch Romayne 15, Ellen 12
LOWELL Alice studt OSC 819 E 3rd Ave 8-8067Δ
LOWELL Donald D (Delima L tchr Dist #5) emp Simpson Plywood 819 E 3rd Ave 8-8067Δ
LOWELL Jane I tchr Union High Sch 819 E 3rd Ave 8-8067Δ
LOWELL Marvin W studt OSC 819 E 3rd Ave 4-8067Δ
LOWERY Ronaki R (Barbara J) physicist U S Bureau of Mines 521 E Queen Ave Ch Shawn Allen 2, Sheila infant
LOWN Lee E (Nellie F) retired 2840 Salem Rd
LOWRIE Wayne (Shirley) clk Safeway Store 1040 E 18th Ave Ch Kenneth 1
LOWRY Gaylord B 135 N Charlotte 6-4344Δ
LOWRY Grace M Mrs retired 424 W 4th 8-3070Δ
LOWRY Robert R (Barbara A slskly Delta Land Co) sec & asst mgr Chas Lilly Seed Co 1550 Laurel Hts 6-2894Δ Ch Shirley 12, Maureen 5
LOY Edward H college studt U of Ore 1105 S Oak St 8-9093Δ
LOY Nelson E (Grace A cook Sunrise School & Patis Drive Inn) grader Hub City Plywood 1105 S Oak 8-9093Δ Ch Vernon 13

LOYD Bewley (Ethel M) millworker Benton Plywood 1425 Fern Ave 6-4773Δ
 LOYNES Raymond G emp Wah Chang 322 - 50th, Salem, Ore
 LUCAS Don serviceman Macs TV Salem, Ore
 LUCERO James (Nancy Jo wtrs Christies Fine Food) 915 Jones Ave
 LUCHT Leroy C truck drvr Southern Pacific RR 624 Montgomery St 6-2078Δ
 LUCHT Olga S Mrs (wid Carl) 624 Montgomery 6-2078Δ
 LUCUS Frank A retired 519 W 5th Ave 6-2793Δ
 LUDLOW David W (Sharon L) slsmn McKnight & Co 1026 E 5th Ave 8-9682Δ Ch Barry 4, Leslie 3, Eric
 1 1/2, Joel infant
 LUDWIG Carl emp Wah Chang 940 W 5th 6-2569Δ
 LUDWIG Carl M emp Wah Chang 13080 S W Walker Rd, Beaverton, Ore
 LUDWIG Jane studt 821 W 7th Ave 8-3452Δ
 LUDWIG Myles G (Roberta I) pnr Smoke Craft Inc 821 W 7th Ave 8-3452Δ Ch Susan 15, Sally 13, Mary6
 LUEHRING Ernest H (Virginia) mechanic Stoddard-Frink Chevrolet Rt #3, Lebanon, Ore
 LUFKIN Roger W emp Wah Chang 5580 Croxway, Salem, Ore
 LUND Alfred G (Virginia) mechanic Crites Tire Co 305 S Davidson St 6-1731Δ Ch Linda 8
 LUND Emil C (Anna M) 1181 Santiam Rd 8-3474Δ
 LUND Graydon A 1040 E 5th Ave 6-4695Δ
 LUND Oscar (Jennie G) retired 1040 E 5th Ave 6-4695Δ
 LUND Theodore H milling Veal R & Sons 630 S Chicago St
 LUNDBERG Ralph Donald (Faith E) instructor Sch Dist #5 1450 Waverley Dr 6-3692Δ Ch Ruth 11,
 Joanna 9, John 7, Gershom 6, Peter 5, Thomas 3, James 1
 LUNN James E (Betty tchr Price Sch) tchr Union High Sch 1403 Tadena St 6-3229Δ Ch Judd 13, Billie 12,
 Laurel 9
 LUSTER James A (Karleen D) tchr Albany Union High Sch 3225 E 13th Ave 8-7543Δ Ch Diana 5, Debra
 2 1/2, Donna 1
 LUTE Claron (Trina) 1702 E 2nd Ave Ch Creed 8, Nick 6, Trina 5
 LUTHER C W (Anna H) retired 731 Elm 8-7435Δ
 LUTHER Herman A (Marguerite S emp Gilmore Florist) farmer 435 Quarry Rd 8-3844Δ
 LUTZ Glen W (Jewell G wtrs) slsmn Montgomery Ward 1240 Shortridge 6-1697Δ Ch Glen 16, Patricia 15,
 Ronald 12
 LYDALL Archie F (Gwendolyn M) lineman Pac Power & Light 1415 E Salem Ave #9 6-2527Δ
 LYDALL John equip opr Linn County Shop Tangent, Ore 8-7029Δ
 LYNDE Harold W Jr (Joan) geologist U S Bureau of Mines 820 E Queen Ave 8-9023Δ Ch Ann 1 yr
 LYNEIS Eldon A (Joyce L) melter Wah Chang 1540 Maple St 9-3244Δ Ch Mark 9, Kathy 7, Eileen 4, Dale
 2, Julie infant
 LYNSTRAND Preben emp Wah Chang 1050 S Oak St
 LYON Donald (Mildred) logger 1535 Walnut St Ch Bruce Dodds 14, Luann 6, Jerry 5
 LYON Gordon L (Helen A) paper mkr Western Kraft 1835 S Hill St 6-1654Δ Ch Don 12, Connie 9, David
 infant
 LYONS Donald (Marylyn) emp Three Sisters Plywood 515 E 6th Ave apt #3
 LYONS Maurice F (Marguerite) retired 1943 E Front Ave 8-8545Δ
 LYOSVEN Alvis P 1412 1/2 Santiam Rd

M

M & G Construction Co home constr John Moore & Willard P Graber ptrns 305 N Charlotte St 8-8069Δ
 M J M Manufacturing Company steel mfg fabrication & mach shop E C Johnson pres & mgr, R A Martin
 vice pres, John A Boock sec-treas 845 W 29th Ave 6-4244Δ
 M & M Painters Perry K Mitchell pnr 1026 W 8th Ave 6-2901Δ
 MAAG Maurice F (Darlene K) dryer grader Hub City Plywood 2290 S Marion St 8-3216Δ Ch Tana Kaye 2
 MABIE Curtis P (Theda L) geologist Bureau of Mines 826 E Queen Ave 8-7261Δ Ch Zachary infant
 MABLEY Arthur R (Christel I tchr Dist #5) slsmn Mason Shoe Co 1320 W 14th 8-7215Δ
 MABRY Charley A (Ina Ruth) milling Veal R & Son Jefferson Ave
 MABRY George C (Viola M tchr Riverside Sch) logger 847 Fulton 6-2176Δ
 MAC ARTHUR Margaret E home service adviser Pac Power & Light 1820 S Main St Ch Kathleen 7,
 Billy 11
 MACHADO Josephine Mrs 432 S Lyons St #8
 MAC HUGH HAROLD M (KATHRYN A) MANAGER ALBANY FEED & SEED 715 E THORNTON ST 8-
 8329Δ Ch BEGGY 7, BILL 5
 MAC INTYRE Lee L (Thelma I) emp State Hwy Dept 1237 W 12th Ave 6-1777Δ
MAC DR EDWIN R (LOIS) PHYSICIAN AND SURGEON (OFC) ALBANY CLINIC
1050 W 7TH AVE PHONE WA 8-8313 (RES) 1225 VINE ST PHONE WA 8-7326
CHILDREN: CHERYL 7, ROGER 5, MARGO INFANT
 MACKIE George J (Mary T) warehouseman Pacific Fruit & Prod 1680 S Sherman 8-7664Δ Ch James 13
 MACKIE Nancy G studt nurse 1680 S Sherman 8-7664Δ
 MAC MILLIAN Allan H (Lee L acct) chemist U S Bureau of Mines 3255 S Liberty 8-9456Δ
 MACOMBER Roger M (Della L) emp Well Built Fence Co, Salem 3450 Adah Ave Ch Roger Lee 16,
 Donna 13

TELEPHONE NUMBERS ARE PRECEDED BY WABASH

Page 188

**MAC'S TV SERVICE RADIO & TV-SALES AND SERVICE HAROLD E "MAC"
McLAIN AND LILLIAN R McLAIN, PARTNERS 1640 E PACIFIC BLVD
PHONE WA 6-3076**

- MACY FREDERICK A MGR VALLEY CREDIT SERV & MGR TOM GRIER ASSOCIATES P O BOX 391
MADARUS Henry (Ellen G) truck drvr Miller-Haines Bldg Supply 532 S Calapooia St 6-4643Δ Ch Peggy 8,
David 5, Willard 3
MADDEN Mary Ann slskdy Maurie Ritchie 410 Jefferson St
MADDOY RAY H (VELMA L) JUDGE - LINN COUNTY RT 3, BOX 1018 8-9482Δ
Madge's Lunch restr Madge Hall owner 1735 E Pac Blvd 6-1713Δ
Madison Elementary School M J Reynolds principal 905 E 4th Ave 8-7625Δ
MADISON H Wayne (Wanda) bkpr Ore Metallurgical Corp 625 E 4th Ave@ 8-7158Δ Ch David Wayne 15,
Karen Ann 13, Jean Louise 3
MADSEN Carl (Leola) emp Albany Bag Co 4125 Knox Butte Rd@ 6-1876Δ
MADSON Dean C (Janet C) USAF 1110 W 7th Ave@ 6-1621Δ Ch Michael infant
MAGEE Dale (Janice) slsmn Union 76 Lebanon, Ore
MAGERS Henrietta Mrs (Wid Clarence) 1030 Water St 8-8519Δ
MAGNUSSON Philip C (Evelyn B) electrical engr Bureau of Mines Corvallis, Ore
MAGUREN Clifford A (Anna) retired 327 W 12th Ave@
MAHAFFEY Danno P (Shirley J) mech Fisher Impl Co 3135 Knox Butte Ave Ch Kathleen 6, Danno R 5,
Michael 2
MAHAFFEY Wilton E (Essie C) carpenter Charles Draper Contr 1105 W 25th Ave@ 6-3192Δ Ch Ken 17
MAHONEY James G (Irene P mgr Toyland) trk drvr Western Paving 2235 S Main St@ 6-3956Δ
MAHR Francis W (Margaret E) mech Wilson Mtr Co, Corvallis 949 W 5th Ave@ 8-8147Δ Ch David 10
MAHR Richard C emp Simpson Logging Co 949 W 5th Ave 8-8147Δ
MAIER Albert H (Lucille) equip opr Pacific Power & Light 1305 N Albany Rd 6-2876Δ Ch James 16,
Sheryl 11
MAIER Earl L (Darlene J) emp Edwards Mill 728 Waverly St@ 6-4868Δ Ch Arvic infant
MAIER Henry (Meta E) mtceasn Pacific Power & Light Co 1706 E 7th Ave@ 6-2993Δ
MAIER Janice 1305 N Albany Rd 6-2876Δ
MAIER Kenneth E furnace opr Wah Chang 740 E 4th Ave 8-7761Δ Ch Fred 12, Mike 6, Perry 4, Vicki 2,
Mathew 1
MAIER Pete (Pauline) retired 937 W 5th Ave@ 8-3358Δ
MAIER Richard H (June L) engr aid Bureau of Mines 1424 E 28th Ave@ 8-7415Δ Ch Richard 6, Rodney 4
Maintenance Service Company janitorial service Warren G Ricke owner 1442 S Thurston St 6-4377Δ
MALLOW Beulah Mrs 1337 E 2nd Ave 6-4943Δ
MALLOW Myrl E Mrs (wid H W) retired 1020 W 16th Ave@ 8-9593Δ
MALONE Betty J emp Wah Chang Rt 2 Box 116 Lebanon, Ore
MALONE J Ray (Wanda) vice principal Albany Union High Sch 505 E 5th Ave 8-7007Δ Ch Ronald 16
MALONE Katie L Mrs (wid Mack) 1291 Elm St@ 6-4307Δ
MALONE Max 1291 Elm St 6-4307Δ
MALONE Patricia studt college 505 E 5th Ave 8-7007Δ
MALSON Jerrold R slsmn Curtis Publications 1229 S Washington 8-3297Δ
MALSON Ralph E (Roberta) mtce lead man Wah Chang 1229 S Washington 8-3297Δ Ch Marilee 12,
Patricia 10
MANELA Olive E Mrs (wid Nelson) 2110 Old Pacific Hwy@ 8-3090Δ
MANN Bernard J emp Wah Chang 5080 Verda Lane, Salem, Ore
MANN David W (Mona M) pastor Albany Mennonite Church 3579 David Ave@ 6-3493Δ Ch David M 4, Tim-
othy 3
MANN John H emp Lilly's Feed & Seed 1217 Elm St 6-3617Δ
MANN John N (Shirley E) pipe welder Northwest Natural Gas 725 E 15th Ave Ch Michael 7, Yvette 5,
Perry 4
MANN Shirley A bkpr Willamette Title Co 641 S Fukon 6-3833Δ Ch Mark 8, Kelly Jo 6
MANN Vern (Jeane insp Stokely Van Camp) sawyer Simpson Logging Co 1540 S Thurston St@ 4-9291Δ
MANNING Archie W retired 301 S Main St apt 12 8-3437Δ
MANNING David N USAF 715 S Madison
MANNING George W (Elma C sec Robert O Bradley Public Acct) woodworker Simpson Logging Co 1940 S
Ferry St@ 8-7349Δ Ch Donald W 14, Leeann 12, Doris 8
MANNING Harley R (Marlene S) core layer Hub City Plywood 407 Baker Ch Nick 6, Rick 3
MANNING Harvey emp Hub City Plywood 206 E 4th Ave apt #3
MANNING Henry R (Irene L) whsemn Cornett Stores 411 E 2nd Ave 6-1460Δ Ch Henry Jr 13, June 12,
Susie 10, John 9, Marilyn 6
MANNING Kathryn M cashier Pop's Cafe 715 S Madison
MANSFIELD William (Louise) slsmn Burchs Shoe Store 205 E 5th Ave 8-9083Δ Ch Vemba 13, Richard
12, Barbara 8, Jimmy 3, Mary infant
MAPES Edmund L (Shirley I wtrs) slsmn 3137 E 22nd Ave@ Ch Guylund 10, Iris 9, Edward 6, Steven 3
Maple Elementary School Dist #5 Mrs K Mulkey principal 718 W 7th Ave 8-8245Δ
Marble Dr D C (Agnes) dentist (ofc) 755 S Burkhart St 6-1975Δ (res) Rt 3, Box 752, Riverside Dr 8-7425Δ
**MARCO POLO MOTEL WILLIAM L SOUVEY, OWNER 2410 E PACIFIC BLVD
PHONE WA 6-4401**
MARCOTTE Lawrence F (Madeline B) toll transmission Pac NW Telephone Co 525 W 12th Ave@ 6-4366Δ
Ch Sharon 12, Gary 7
MARCUS James I (Mary E) core feeder Plywood Product Corp 1038 W 12th Ave 8-9004Δ Ch Steven 6,
Cheryl 4, Terry 2
MARGASON Cassie B Mrs (wid Earl) retired 1125 E 7th Ave@ 6-2668Δ

Ditch Digging
& Leveling
Grading with
Small Cat
Cesspools &
Basements
Pumped

Serving Linn County Since 1946

Drain Lines Installed
All Installations Approved
by the Board of Health

RAY'S SEPTIC TANK SERVICE

SEPTIC TANK SPECIALISTS

For Free Estimates Call

***Commercial * Industrial * Residential**
CONSTRUCTION... MODIFICATION
SEWERS INSTALLED

WA 8-8331

Rt # 3, Box 893 County Farm Road Albany, Oregon



ALBANY ALPHABETICAL LIST OF NAMES

Page 189

- MARGASON Donald H (Jean) consumer credit dept U S Natl Bank 636 W 6th Ave 6-1740Δ Ch Diana D 17, Gary 9
- MARGES Edward D USA 125 N Chicago 8-9430Δ
- MARGES Edward J (Irene baker's hlpr Mary Anna Bakery) emp Simpson Logging Co 125 N Chicago 8-9430Δ Ch Cheryl 15
- MARLISS David Joe (Janet) emp Hub City Plywood-Clipper 940 Ferry St 6-5056Δ
- MARK Wing M (Marguerite T) dept suvr Wah Chang Corp 3413 S Geary 8-8423Δ Ch Maureen 7, Claudia 3, Hilary 1 yr
- MARKER Delbert E (June J) 1070 W 15th Ave 8-8555Δ
- MARKER Jim A (Yvonne) emp Woolen Mills, Jefferson & musician El Rancho 623 W 10th Ave 8-8228Δ Ch Brenda 5, Billie 2, Ronnie infant
- MARKER Roger F (Margaret E) lineman foreman Pac Power & Light Co 2420 E Salem Ave 8-3287Δ Ch Patricia Ann 7
- Market Basket Grocery John H Blaylock owner 235 S Lyons St 6-2295Δ
- Market Basket Meats 235 S Lyons St 6-2295Δ
- MARKS Wesley E (Florence J) dry chain Simpson Plywood Products 1350 Shady Lane 6-4568Δ Ch Stanley 7, Gerald 5
- MARKS William J asst mgr Graves Ladies Apparel 840 S Clay St
- MARLATT Francis D (Freida J) meter reader Pacific Power & Light 1225 E 3rd Ave Ch Glenn 1 1/2
- MARLATT Richard (Madelyn) dryer dept Camp Adair Plywood 808 E 1st Ave Ch Madelyn Sue infant
- MARLOW Daniel R (Betty V) emp T & R Trucking Serv 1540 S Marion St 6-2042Δ Ch DuWayne 15, Pamela 10, Donita 6
- MARLOW Ross H (Lucille B) chef Tops Restr 3037 N Shore 6-3114Δ
- MARMON Perry H (Effie tchr) 818 E 3rd Ave 8-8219Δ
- MARON Donald (Celia) emp Propane Gas Co, Springfield 1025 E 14th Ave 8-3609Δ Ch Eldon 7
- MARQUIS Ana Mae Mrs acct Simpson Logging Co 1950 S Main 8-8119Δ Ch James 13, David 11
- MARQUIS John B (Roberta) truck drvr Silver Wheel 816 W 9th 6-1978Δ
- MARR John T (Betty) pipefitter Western Kraft 1120 S Sherman 6-1277Δ Ch June 17
- MARRA Charles E (Carol M) slsmn Barrett Bros 1895 S Jackson 8-3543Δ Ch Dennis 13, Joyce 8
- MARRS Claude E emp Hub City Plywood 3210 Ellen Ave
- MARRS Edward (Jennie J) emp Hub City Plywood 3210 Knox Butte Ave 6-1428Δ Ch Kelly Jo infant
- MARRS Gary 1608 Lafayette 8-9826Δ
- MARRS Paul R (Mac V emp Pastime Tavern) emp Hub City Plywood 1608 Lafayette 8-9826Δ Ch Phyllis 15
- MARS BEAUTY SALON LENORE E MARS, OWNER 830 S BURKHART ST**
PHONE WA 6-4011
- MARS LENORE E MRS (WID PAUL) OWNER MARS BEAUTY SALON 640 WAVERLY ST 8-7160Δ
- MARSH CHAS A (HESTER L) AGENT BANKERS LIFE & CASUALTY CO 1001 W 16TH AVE 8-7682Δ
- MARSH M L (Doris) emp S P RR 139 N Curtis St 6-2697Δ Ch Terry 14, Donny 9
- MARSH Robert J (Joan) sls engr Wah Chang 2719 S Shore Dr 6-4598Δ Ch Robert Jr 7, Debra 4, Darren 2
- MARSHALL Archie L (Marie E) core layer Coquille Valley Lbr Co 1235 Shortridge Lane 6-4882Δ Ch Brian 2
- MARSHALL Argalus H (Idella M) asst mgr First Natl Bank 930 Spring Hill Rd 8-8411Δ Ch George 14
- MARSHALL Edwin L (Blaine L) cable splicer Pacific Tel & Tel Co 3575 Dunlap Ave 8-8914Δ Ch Robert 10, James 8, William 6, Susan 5
- MARSHALL John A (Erna) retired 2140 W 16th Ave 8-9347Δ
- MARSHALL Marvin E studt 930 Spring Hill Rd 8-8411Δ
- MARSHALL Roy D emp Wah Chang Corvallis, Ore
- MARTENAK CHARLES I (EDNA W) OWNER CHUCK & ART'S AUTOMOTIVE SERV RT 1, BOX 294 CRABTREE RD 8-7884Δ CH ARTHUR 15, RANDY 15, RICHARD
- Martha Anne's Beauty Shop Martha Anne Warnke owner 444 S Pac Blvd 6-2812Δ
- MARTIN A P SEC Y ALBANY NEON SIGNS INC SALEM, ORE
- MARTIN Arthur L (June E) USAF 1250 Vine St Ch Michael infant
- MARTIN Clarence E (Lily M) mech U S Bureau of Mines 3445 Spicer Rd 8-9306Δ Ch Judy 10, Michael 9
- Martin E V Cement Contractor E V Martin owner 1441 E Water Ave 8-3634Δ
- MARTIN Emil C (Janet) jitney drvr Hub City Plywood 2614 S Hill St 6-3057Δ Ch Dennis 12, Cheryl Crock-er 10
- MARTIN Ernest (Verna) cement contr 1441 Water St 8-3634Δ
- MARTIN Ephraim (Martha L) retired 1131 W 36th Ave 8-7300Δ
- MARTIN Esther M Mrs retired 115 W 5th Ave apt 78
- MARTIN Frankie (Lillian) emp Plywood 810 E Queen Ave
- MARTIN Harvey E (Leota M dr Stanley Products) pnr L & D Garage & mill wkr Edward Bros Constr Co 1825 Ferry St 8-9744Δ Ch Terry 12, Irwin 5
- MARTIN Jack A (Clara M RN Albany Hosp) pulp tester Western Kraft 245 Clay St 6-4183Δ Ch Debra 4, Jerri 2
- MARTIN Jacob Frank (Pauline) yardman S P RR 1315 Lehigh Way 6-1692Δ
- MARTIN John H (Gladys A) millwright hlpr Edward Saw Mill 2873 Salem Rd
- MARTIN Milton R (Mary E) owner Martin's Feed & Seed 2830 Santiam 8-3864Δ
- MARTIN Olive A Mrs (wid William) 2312 Willamette 6-3060Δ

TELEPHONE NUMBERS ARE PRECEDED BY WAbash

Page 199

- MARTIN Dr R A (Betty L) phys & surg (ofc) 225 W 3rd Ave 6-2622Δ (res) 1235 S Walnut@6-1802Δ Ch Scott Rick, Sharon, Steven
- MARTIN Robert D (Renee G) press loader Coquille Valley Ltr Co 1625 S Sherman
- MARTIN Stanley B (Barbara J) firemn City of Albany & owner Valley Fire Control 314 E 6th Ave@6-3786Δ Ch Mike 13, Roger 11, Clifford 9, Jeffery 2
- MARTIN Trent E (Bess M) mtce carp Oregon Metallurgical Corp 1035 10th Ave@ 8-7647Δ
- MARTIN W E PRES ALBANY NEON SIGNS INC SALEM, ORE
- MARTIN William C Sr (Betty J) distr engr Pac Power & Light 1135 E 24th Ave 6-3248Δ Ch Carolyn S, Pauline 6, Jane 5, Wm C Jr 3
- Martin's Feed and Seed M R Martin owner 2865 Santiam Hwy 8-9565Δ
- MARTINAK Wilma K deputy clk Linn County Distr Court 133 W 7th Ave 6-2050Δ
- MARTINSON Svarra E (Frieda N) retired 1139 Water@ 8-8645Δ
- Mary Anna Bakery & Candies Harold J Heuvel owner 210 W 1st Ave 6-1622Δ
- MASCHKE William W railroad conductor S P & S 1915 S Elm St@
- MASON Jerry L (Juanita M) musician & emp Jefferson Woolen Mill 1017 W 11th Ave Ch Dora 2, Jerald inf
- MASON Rockey E (Eva G) retired 326 W 6th Ave@ 8-7228Δ
- MASON Virginia librarian Madison School Jefferson, Ore
- MASON'S DRUG STORES VETERINARY SUPPLIES, TOILETRIES, PHOTO SUPPLIES GERALD M STEELE, OWNER 522 S ELLSWORTH ST PHONE WA 60 3588 & 318 W 1ST AVE PHONE WA 8-8239**
- Masonic Temple 431 W 1st Ave 8-3145Δ
- Mason's Prescription Pharmacy Gerald Steele owner, J C Jeffcott mgr 522 S Ellsworth St 6-3588Δ
- MASSE Victor J (Beverly M dental asst Dr Egerman) sampler weigher Borden Co West Div 845 Davison@ 8-7222Δ Ch V Michael 8, Stephen 6, Scott 3
- MASSE LaVern F (Lylis M) retired 920 W 16th Ave@ 8-8363Δ
- MASSE Y Samuel A emp S P & S 2135 E Water St@ 8-3576Δ
- MASSEY Terry D (Mary B) USAF 620 W 4th Ave 6-2927Δ Ch Jennifer L 1 yr
- MASSIE John W (Genevieve U) County Extension Agent 1640 S 10th St 8-8597Δ Ch Janet 6, Keith 5, Dwight 3, Elaine inf
- MATHER G Ken (Lucille J) agt Allstate Ins Co 333 Jefferson 6-3213Δ Ch Robert 17, Arthur 10
- MATHER Richard V (Elva C) youth work Church of Albany 125 S Jackson 6-3782Δ
- MATHESON ORVAL F (RUTH CLERK ERICKSON SUPER MARKET) MANAGER ERICKSON'S SUPER MKT 3009 S HILL ST@ 8-7693Δ
- Matheson Wilson D (Gwendolyn) asst mgr Elks Club 340 S Columbus @6-2878Δ Ch Edward 15
- MATHEWS Jack emp Wah Chang 1628 E Pac Blvd unit 1
- MATHEWS Merle M (Bernice lab tech Stokely Van Camps) mgr parts dept Barrett Bros 3480 Bernard Ave@ 8-3684Δ Ch Barbara 13
- MATHIS Clyde (Maybelle) emp Hub City Plywood 1814 Williamette Ch Sherry 5, Butch 2
- MATHIS Floyd D (Yvonne E) core layer Hub City Plywood 1405 Lafayette 6-1661Δ
- MATHIS James W emp Hub City Plywood Monmouth, Ore
- MATHIS John W (Guineth G) dryer wk Plywood Prod 324 Jefferson@8-7041Δ Ch Wayne atndt Norm's Gas For Less 17, Karen 11
- MATHIS Ronald R (Darlice D) emp Hub City Plywood 1096 W 8th Ave
- MATHISON Jane Mrs (wid P R) 640 S Maple St@ 6-4191Δ
- MATLOCK William A (Flora E) owner Marlock Salvage Co 3496 Eleanor Ave @6-3351Δ
- MATTHEWS Daniel (Mary) emp Wah Chang 822 Chicago
- MATTHEWS Earl D (Betty E) furnace opr Wah Chang Corp 3437 Dian Ave @4-9285Δ Ch Terry 9, Larry 7
- MATTHEWS Roger V (Lorraine N) slsmn Nari Biscuit Co 805 S Fulton @ 8-7423Δ Ch Julianne 9, Kathy 5
- Matthies Raymond D (Charlotte A) atty (ofc) First Natl Bank Bldg rm 201-02 6-4995Δ (res) 931 S Washington@ 8-7330Δ
- MATSON Ellen 1040 W 14th Ave 6-2620Δ
- MAURER Anna retired 805 E 5th Ave@
- MAURER Mason L (Ethel K) acct Ore Metallurgical Corp 850 Ermine St@6-2764Δ Ch Richard W 12, William C 9
- MAURER Patricia studt 1505 Walnut St 8-8564Δ
- MAURER Sally A 1505 Walnut St 8-8564Δ
- MAURER Wayman C (Jeanette A) slsmn Standard Oil Co 1505 Walnut St 8-8564Δ
- MAUSER James E (Joy) chemist Bureau of Mines 1106 Broadway@6-4596Δ Ch Alice 2
- MAX Anna M Mrs 1520 Walnut St 8-7549Δ
- MAXEY Marjorie Mrs sec Claude Buerge Contr 336 W 7th Ave 6-3378Δ Ch Dawn 15, Christina 7
- MAXSON James C (Betty Jean) hand sander Veals Chair Fcty 2211 S Elm St Ch Beverly J 3, Steven K 2
- Maxwell E W Cabinet Shop E W Maxwell owner 337 E 1st Ave 6-1492Δ
- MAXWELL Edward W (Lula M) owner E W Maxwell Cabinet Shop 1303 W 9th St @ 6-3204Δ
- MAXWELL Stuart J (Clarice sec Weatherford & Thompson Attys) eng aide Soil Conservation Service 510 E 4th Ave 8-7275Δ
- MAY Mary W Mrs emp Albany Public Library 206 W 7th Ave 8-8458Δ
- MAY Sherman L (Joan T) extractive metallurgist U S Bureau of Mines) supvr extractive metallurgist U S Bureau of Mines 1310 W 8th Ave 8-9209Δ
- MAYBERRY Deward S (Grace finishing Veal R & Sons) 421 E 5th Ave 8-3125Δ
- MAYBERRY Roscoe (Eva L) emp Coquille Valley Plywood 4615 Santa Maria Ave 8-8095Δ Ch Mary Sue 12, Robert Dale 11, Virginia Kay 10
- MAYER John M (Catherine L steno Waverly Branch First Natl Bank) emp Three Sisters Plywood 717 W 10th Ave@ 8-9309Δ Ch Jim 17
- MAYER Lee C (Mae I nite clk State Motel) saw Simpson Plywood 420 S Cleveland St@ 6-1854Δ
- MAYER Salome Mrs (wid David) retired 1415 E Salem Ave @2 6-3805Δ

Citizens BANK OF ALBANY

"Your Friendly Home Owned Bank"

PHONE WA 6-4221

ALBANY, ORE.

1ST & ELLSWORTH

ALBANY ALPHABETICAL LIST OF NAMES

Page 191

- MAYFIELD William L (Flora W) pond man Simpson Timber Co 3532 Earl Ave @ 6-30114 Ch Terry 6, Mack 3, Douglas 2
- MAYO Floyd A (Janet T) electronics IBM Sage 3010 Tudor Way @ 6-20054 Ch Jennifer 4, Mark 1
- MAZY Ted emp Valley Credit Service 932 S Washington apt 2
- MC ADAMS Lloyd C (Joan) barber Corvallis 540 E 5th Ave apt 2 6-49244 Ch Victoria 10, Charles 8
- MC ALPIN Martha Mrs 206 E 3rd Ave 8-35024
- MC BRIDE Lucile M Mrs administrator Linn County Welfare Dept 634 S Calapooia 8-72874
- MC CAFFERTY Walter M (Wilhelmina M) emp Nebergall Meat Co 230 W 7th Ave @ 6-30224 Ch Lynn 13, Kay Ann 10, Lourine 7
- MC CAIN J W (Wanda) clk Safeway 319 E 15th Ave @ 6-49304 Ch Rickie 15, Mitzi 8
- MC CALLISTER Eunice M teller First Natl Bank 1910 Willamette 6-30544
- MC CALLISTER Henry G (Ida M) retired 1910 Willamette @ 6-30544
- MC CALLISTER Wallace M 1910 Willamette 6-30544
- MC CARY Carl J (Hope) emp Three Sisters Plywood 630 W 3rd Ave Ch Susan M 7, Mona Y 4
- MC CARY Jimmie E (Betty) honey sales McCary Dist 2320 Geary St @ 6-37554 Ch Mark 5, Steven 3, Douglas 1 1/2
- MC CAULEY Carl R (Lucile L) hi frequency opr Simpson Plywood Mill 3018 S Shore Dr @ 6-18314 Ch LaVerne 16
- MC CAULEY Pat O studt Trade School, Renton, Wn 3018 S Shore Dr 6-18314
- MC CLAIN Deo J (Ruth V) retired 1110 Cottonwoods Lane @ 6-33094
- MC CLAIN Frank S brakemn Southern Pac RR 1635 Maple St 6-24414
- MC CLAIN Gary (Eunace D) tchr x coach Albany Union High Sch 1148 Crescent Dr @ 6-20274 Ch Karen 3, Patrick infant
- MC CLAIN James H (Phyllis L) mg ext of metallurgy Wah Chang Corp 940 W 6th Ave @ 6-25744 Ch Floy 16, Jimmie 14
- MC CLAIN Robert S (Phoebe K) phys science tech Bureau of Mines 1167 W 11th Ave @ 6-35724 Ch Theresa 13
- MC CLANAHAN Philip L (Miriam H) mtce City of Albany 825 W 5th Ave 8-37754 Ch James 16, John 14, Mike 12
- MC CLANAHAN Phyllis optometric asst Dr Clines, Corvallis 825 W 5th Ave 8-37754
- MC CLELLAN G C (Cathy B) consulting engr 8001 S Washington @ 6-26434
- MC CLINTOCK Edward L retired 234 1/2 Baker
- MC CLOSKEY Harold S (Charmion K) lineman Pac Tel & Tel Co 2920 S Chicago @ 6-19624 Ch Steven 12, Larry 11, Tim 10
- MC CLOUD Merle H (Edna baby sitting) mech Mobil Gas Sta 640 W 7th Ave Ch Merle 17, Marlene 14, Ray 6
- MC CLOUD Richard A (Janice E clk Morrie Richie) clk Ericksons 845 Burkhardt St 8-75084 Ch Debra 3
- MC CLUN Maurice E emp Wah Chang 1045 E Queen Ave
- MC CLURE Allen E (Helen R) fireman Simpson Logging Co 1665 S Thurston St @ 8-96434 Ch Margaret A 9, Tina M 6
- MC CLURE Ben (Cassie G) emp Oregon Metallurgical Corp 627 Broadalbin St 6-45614
- MC CLURG Leo (Ann) melting dept Wah Chang 732 W 4th Ave @ 8-90704 Ch Dan 14, Wayne 13, Linda 9, Ben 6, Carol 2
- MC CLURG Mary E Mrs sec Farmer's Ins Group 211 N Pine St 8-32624 Ch Jim 17, Roger 14
- MC CONNELL Ira D (Orilla L) custdn Albany City Hall 2215 S Elm St @ 8-31674
- MC CONNELL ROBERT I (JUANITA J) JUVENILE DIR LINN COUNTY 1739 W 17TH AVE 8-98854
- MC CONNELL Hoyle H (Esther F nurses aid Reid's Nursing Home) road mtce Linn County 938 Elm St 6-46464
- MC CONNELL Jack R studt O S U 938 Elm St 6-46464
- MC CONNELL Lester B (Lucille R) painter Wah Chang 1204 S Oak St @ 8-81284 Ch Patricia 10
- MC CONNELL Maurice G (Maxine L) rte man Carnation Milk Co 1107 W 10th Ave @ 6-30584 Ch Asenia 13, Enia & Inia 9, Maurice Jr 7
- MC CONNELL Max R Sr (Edith M) foreman Ore Metallurgical Corp 2270 Willamette @ 8-86194
- MC CONNELL Robert C (Flora M) dist slsmn Frito Co 440 1/2 E 5th Ave 8-83504 Ch Sherrie 4, Theresa 2, Robert 1
- MC CONNELL Roy C (Ruth J dental asst Dr Scott) patcher Simpson Timber Corp 820 Takena St @ 8-35064 Ch Jim 13
- MC CORMACK CHAS K (BARBARA) V PRES CITIZENS BK OF ALBANY RT #4 BX 307 6-23604
- McCormick and Willson attys at law Merritt J Willson & Ross McCormick attys 123 W 2nd Ave 6-24064
- MC CORMICK Ross (Nancy) atty 1107 W 26th Ave @ 6-45404 Ch Kathleen 3, Stuart inf
- MC CORMICK Sarah Mrs (wid Clinton) retired 224 S Jackson 6-20924
- MC COURT Edith retired 306 N Oak St @ 8-85594
- MC COURT Minnie retired 306 N Oak St @ 8-85594
- MC COY Harry C (Margaret L) cook Christie's Fine Foods 2010 S Walnut Ch Joe Edward 5
- MC COY Joseph I (Mary E slskly Maryanna Bakery) electn Bureau of Mines 1330 S Hill St @ 8-95924
- MC COY Kenneth D (Beverly R) announcer K A B Y Radio Sta 236 Dogwood Rd @ 8-92374 Ch Kay 10
- MC COY Lulu O retired 724 Broadalbin 6-16714
- MC COY Ruth M Mrs (wid Nod) 240 Dogwood Rd @ 8-38394
- MC CRACKEN David B emp Wah Chang 1215 N 16th Ave, Corvallis

TELEPHONE NUMBERS ARE PRECEDED BY WABASH

Page 192

- MC CRACKEN Lemont B eng Wah Chang 1215 N 16th, Corvallis, Ore
MC CRACKEN Olive K Mrs (wid S P) 1317 Takena St@ 8-8724Δ
MC CRAE Ernest S (Iva M) carpenter 705 E Queen Ave@ 6-3119Δ
MC CRARY Donald R (Linda M) whsemn Wah Chang 1017 S Chicago 6-4985Δ Ch Keven 1
MC CREADY William S (Eleanor L) mtce supvr Wah Chang 320 Quarry Rd@ 8-9439Δ Ch Skip 17, Trudy 14
MC CREDEE William H (Grae E) timber buyer Simpson Logging Co 2907 S Geary St 6-4074Δ Ch Scott 8, Tim 5, Cynthia 2
MC CRIGHT Bert F retired 1930 S Broadway 6-2076Δ
MC CUISTON Jack F (Iola Lucille) cement finisher 305 N Chicago@ 6-2522Δ
MC CUISTON Seo F 305 N Chicago St 6-2522Δ
MC CULLOUGH Ben A retired 524 S Jackson St@ 6-4320Δ
MC CULLOUGH Jack H field eng U S Soil Conservation 1415 E Salem Ave #6
MC CULLOUGH Junior E (Jeanette M) carpenter 3547 Adah Ave@ 6-4857Δ Ch Betty Taylor 14, Dana Taylor 11
MC CULLOUGH Ray H (Marguerite J) lab tech Corvallis Good Samaritan) slsmn Hudson House 230 S Fulton St@ 6-2085Δ
MC CULLOUGH Tom O (Edwarda J steno Northrup King) forester Jackson & Procnau Inc 2110 S Washington 8-9620Δ
MC DANIEL Carroll (Mary Rose) mech Pac Power & Light Lebanon, Ore
MC DANIEL Clifford E (Mabel E) tchr Central Linn High Sch 1610 S Madison St@6-2649Δ Ch Melanie 11, Quentin 10, Van 6, Stinn 4
MC DANIEL Eli Wesley (Bessie M) casting Ore Metallurgical Corp 731 Lyons St
MC DANIEL Glenn J (Harriet N) mach opr Albany Ice & Cold Stge #08 S Cleveland St@6-2053Δ Ch Michel 17, Steven 15
MC DANIEL Jacob H (Helen sec Cox Public Acct) slsmn Fisher Imp'l Co 2621 S Columbus@6-2561Δ Ch Linda 15, Carol 13
McDonald Candy Co whol candy W W McDonald owner, Russell B Harrison mgr 500 S Pac Blvd 8-8658Δ
MC DONALD Edith F 1432 E 2nd Ave
McDonald Enterprises bldg stone brick-chips Ray Gray owner 400 S Pac Blvd PL 3-4647Δ
MC DONALD RICHARD B (MABEL G) OWNER MC DONALD S MKTS 1310 S CALAPOOIA@ 6-2178Δ
MC DONALD Robert R (Mae Ann wtrs T & R Cafe Serv) slsmn Camel Chev, Scio 1435 Lafayette 8-8613Δ
MC DONALD Ronald B (Margaret J) sls rep Oregon Journal 3160 E 15th Ave@ 6-4908Δ Ch Cheryl 4, Linda 3, Michael inf
McDONALD'S MARKET MEATS RICHARD B McDONALD, OWNER 217 S MAIN ST PHONE WA 8-3533
MC DOUGALL Earl W (Ferol P) retired 2040 W 17th Ave@ 6-2598Δ
MC DOUGALL Robert D retired 3865 Knox Butt- Rd 6-3471Δ
MC DOWELL Burrell R (Dorothy L) emp Mortarless Block Co 450 Clover Ridge Rd@6-7316Δ Ch John 14
MC DOWELL Everett (Elsie M) cement layer Mortarless Block Co 1710 S Jefferson St 8-7046Δ
MC DOWELL Ira A retired 723 Ferry St@ 8-9158Δ
MC EACHRAN Clyde emp Harlo Clifton Construction 532 E 2nd Ave apt 2
MC FALL Floyd C (Dora L) 2236 E Front St Ch Margaret 9, Calvin 7
MC FALL William E emp Three Sisters Plywood 3515 Dunlap St
MC FARLAND Rodney G (Adeline E) 1120 Cottonwood St@ 6-3535Δ
MC GINNIS George I (Evelyn M) 2275 E Willamette@ Ch George Jr 12, Michael 6, Kenneth inf
MC GOVERN John J (Belle wtrs Tops Cafe) grader Hub City Plywood 415 S Denver St@8-7751Δ Ch Connie 3, Stephen 13
MC GUIRE Harry M (Lela E) rural carrier USPO 1037 E 9th Ave@ 6-3069Δ
MC GUIRE Marshall E (Betty) painting contr M & M Painters 1420 S Sherman St@8-8668Δ Ch Marsha 13, Patricia 10
MC INNIS Robert studt 540 W 3rd Ave 8-3622Δ
MC INNIS Robert A (M Joyce sec Bureau of Mines) deskman Pac Tel & Tel Co 540 W 3rd Ave@8-3622Δ
MC INTOSH Kathleen K Mrs 1660 Tudor Way 8-9268Δ Ch Brian 2
MC JENKINS Fred J emp Coquille Lmbr Co 1415 E Salem Ave #11
MC KAY Harold E (Elizabeth) farmer 1303 W 10th Ave@8-7264Δ Ch Jerry 16, Karen 14, Michael 12, Dennis 9, Timmy 8, Matthew 6
MC KAY James R (Carol J) lessee Ryal's Truck Serv & Feed & Prod 1221 S Washington@6-2862Δ Ch Carrie 9, Michael 7, Ann 3
MC KAY Jane studt 1303 W 10th Ave 8-7264Δ
MC KAY Judith studt 1303 W 10th Ave 8-7264Δ
MC KAY W H retired 1217 S Washington St
MC KEAN Harry A (Bessie) retired 1230 Ferry St@6-2406Δ
MC KECHNIE David E (Beulah M) millwright Simpson Logging Co 420 S Denver St@ 8-352Δ Ch Ralph 17, Michael 16, William 13
MC KECHNIE Mary F studt U of O 420 S Denver St 6-2352Δ
MC KEE Janet pnr Timber Room & Cascade Room 1132 Ferry St@6-3714Δ Ch Beki 11, Patrick 10, Lori 6, Leslie 4, Kelly 2
MC KEE John W (Lucille N) foreman Veal Chair Fcty 3510 Bernard Ave@8-3632Δ Ch Trudy 15, Nancy 5
MC KENNA William F (Edith I) spotter Simpson Logging Co 120 S Burkhart@ 8-8830Δ
MC KENNEY Floyd C emp Three Sisters Plywood Salem, Ore
MC KENZIE Lloyd L (Maxine R) const wk 3210 S Chicago St@6-1430Δ Ch Gary 10, Kevin 1
MC KINNEY Anna O 1006 E 5th Ave 6-2133Δ
MC KINNEY Dale F (Jean C sec Bureau of Mines) sec treas Rodgers Dale Homes Inc 2525 E 4th Ave@ 6-2500Δ
MC KINNEY Foy E (Lera I clk So Pac RR Yard Ofc) slsmn Henshaw's Rlty 706 W 10th Ave@ 8-8280Δ
MC KINNEY Hial 526 E 5th Ave apt #3

CITY INFORMATION SERVICE

ALBANY, OREGON
1655 S. HILL

Call WA 6-4841

ALBANY ALPHABETICAL LIST OF NAMES

Page 193

- MC KINNEY Loren (Marjorie E dishwasher Pop's Cafe) 1635 S Hill St@ Ch Lorna 11
McKnight & Co Inc printing E A McKnight pres, Stephen Hall vice pres, Melvin Goode sec'y-treas 1020 W
Pac Blvd 8-3322Δ
- MC KNIGHT Elwood A (Suzanne) pres McKnight & Co Inc 1020 W Pac Blvd
MC LAGAN Willard W (Gwen J) farmer 941 S Fulton St 6-1416Δ Ch Gregg 6
MC LAIN Clyde R deputy Sheriff's Ofc Brownsville, Ore
MC LAIN Dale J (Janice E mgr Sheridan-Plaza Apts) emp C & S Const 208 E 5th Ave apt 102 6-1415Δ Ch
Bonita Sue 5, Lori Lou 2
- MC LAIN HAROLD E "MAC" (LILLIAN R PTNR MAC'S T V SERVICE) PTNR MAC'S TV SERVICE 1605 E
2ND AVE@ 6-3076Δ CH LYNDIA 11, RONALD 10, MICHELE C 8
MC LAIN Ralph L opr Wah Chang 1520 Shortridge Ln
MC LAREN Dan (Loretta L clk Mont Ward) reprmn Sears Roebuck & Co 339 N Harrison@6-4768Δ
MC LAUGHLIN Don A (Elaine R) tape feeder Three Sisters Plywood 1605 S Marion St@6-4541Δ Ch Rebec-
ca 7, John 5, Daniel 3
MC LAUGHLIN James R (Anna film cutter Art Craft) dryer Hub City Plywood 205 N Geary St@8-9288Δ Ch
Dennis Henderson 14
MC LAUGHLIN Juanita V checker Artcraft Photo Service 231 Baker St apt #3
MC LAUGHLIN Martin (Lena) 2220 E Front St@
MC LAUGHLIN Norman (Hikdur) pulp tester West Kraft Corp 1550 Takana St 6-1737Δ
MC LAUGHLIN Ray (Kay slsldy Grave's Apparel) mech Herrold Jensen Imp Co 1083 W Queen Ave@
8-8497Δ
- MC LAVEY Darold E (Edith L slsldy Stanley Products) refractory Ore Metallurgical Corp 700 Fir St@
6-4097Δ Ch Donald 10, Steven 7
MC LAVEY Eva Mrs (wid Jess) retired 612 S Maple 8-7507Δ
MC LAVRY Clyde L (Letha M) tugboat opr Simpson Plywood 405 Burkhardt@8-3444Δ
- MC LEAN Jesse R (Ella O) carp John Ceede Const 1640 Lafayette@ 6-1269Δ
MC LEAN Robert E retired 612 S Maple St 8-7507Δ
MC LING W F (Alma bkpr Van Dahl Publications Inc) insp Ore Elec RR 639 E 1st Ave 6-1307Δ
MC MACKIN Kenneth E 1025 W 36th Ave 6-1824Δ
MC MACKIN Larry L 1025 W 36th Ave 6-1824Δ
MC MACKIN LaVone sec Wah Chang 1025 W 36th Ave 6-1824Δ
MC MACKIN Richard K (Mary emp Maryanna Bakery, Corvallis) supt Erickson's Bakery 1025 W 36th Ave
6-1824Δ
- MC MAHON Donald L studt 3519 David Ave 8-7954Δ
MC MAHON LaVerne Mrs emp Albany Bag Co 3519 David Ave@8-7954Δ Ch David 7
MC MILLAN Kenneth C (Marjorie J) whsemn Hudson House 1005 E 4th Ave@8-9485Δ
MC MORRIS DONALD W (NANCY EMP PT TIME HURLEY'S DRUG STORE) OWNER HURLEY'S DRUG
STORE 1220 W 11TH St 8-8653Δ CH BRIAN 5, BRENT 3
MC MULLEN Dori "Theodora" meat wrapper Erickson's 980 Airport Road, Lebanon, Ore
MC MULLEN Michael M (Joan owner Joan Marie's Bry Shop) tchr Junior High Sch 1109 Waverly St@8-8209Δ
MC MURDIE Thomas M (Patricia M) mech T & R Truck Serv 3430 Spicer Rd Ch Connie Ann 7, Michael
Mills 6, Sharon Marie 5
MC MURRAY Phil retired 222 E 1st Ave apt 1
MC MURRICK Ethel J 1640 Crittendon St 8-8204Δ
MC MURRICK William (Augusta) retired 1640 Crittenden St@ 8-8204Δ
MC NABB Mark D (Arlene A) engr Wah Chang Co 1241 Vine St Ch Todd 1 yr
MC NAIR Wallace H (Mabel E) mgr floor & furn dept Sears-Roebuck 1301 E 30th Ave@6-4808Δ Ch Ronald
7, Susan 6, Joann 5, Janet 4, Mary 1
MC NAUGHTAN Doris studt 350 Marilyn Ave 6-3270Δ
MC NAUGHTAN Hector M (Wilona M) emp R Veal & Son Chair Factory 350 Marilyn Ave@6-3270Δ Ch Ran-
dy J 5
MC NEAL James K (Virginia R) dist agr United American Life Ins Co 1020 S Green Acres Lane@8-9349Δ
Ch Michael 14, Patrick 12
MC NEARNEY David L (Netha J) telegrapher S P R R 1197 N Pacific Hwy Ch Christopher 4, Richard inf
McNees produce 2170 S Marion St
MC NEES Frank E (Ora R) retired 2170 S Marion St@
MC NEIL Gordon D (Mary C) sanitarian Linn County Health Dept 865 S Ermine St@8-3545Δ Ch David 2
MC NEIL John N retired 2340 W 15th Ave@
MC PHERREN Edward O (Mary E) resaw opr Edwards Bros Constn 621 E Thornton St@8-3196Δ
MC PHERREN Marion L (Iiah P) mtce Ralston's Garage 329 E 7th Ave@ 8-8373Δ
MC PHERSON Rev Fred pastor Calvary Southern Baptist Church 625 S Geary St 8-7094Δ
MC PHERSON Mason O (Edith) retired 339 W 8th Ave@6-1953Δ
MC QUAD John D (Cora) retired 1011 Chicago
MC QUAT Ethel emp Richmaid Ice Cream 1040 E 4th Ave@8-7229Δ Ch James D11
MC QUEEN John F retired 718 E 4th Ave apt 1 6-2378Δ
MC QUEEN Leo L 940 E 1st Ave 6-3251Δ
MC QUEEN Wilma R Mrs 940 E 1st Ave@6-3251Δ Ch Edith 16, James 14
MC RAE Billie L (Muriel nurses aid Albany Gen Hosp) panel patcher Cascade Plywood 1635 S Sherman@
6-3126Δ Ch Mary 14, Susan 9, Michelle 6

TELEPHONE NUMBERS ARE PRECEDED BY Wabash

Page 194

MC REYNOLDS E G Mrs 418 W 5th Ave 6-29854
MC REYNOLDS Jack E ptrnr Beaton Sand & Gravel 418 W 5th Ave 8-92504
MC REYNOLDS Roscoe G (Dana M) retired 2771 S Marion St 6-30344
MC VICKERS Bob (Pat) mech O K Novelty Scr 632 S Geary St 8-96954
MC WILLIAMS Bette B Mrs asst lbrn Albany Public Library 840 W 5th Ave 6-20404 Ch Candace 15
MC WILLIAMS David N (E Fern) tchr Jr High School 2709 S Columbus 8-82544 Ch Donna 7, Danny 7,
Sammy 5, Nicky 3
MEACHAM Judy nurse Reids Nursing Home 507 1/2 E 4th Ave
MEADE Harland (Mildred M emp Stokley Van Camps) emp Edwards Saw Mill 1335 Geary St 6-40614 Ch
Donald 16, Marie 14
**MEADER BROS AUTO ELECTRIC AUTOMOBILE REPAIRS RICHARD A
MEADER, OWNER 224 S WASHINGTON ST PHONE WA 6-3428**
MEADER DON R (DIANE Y) MGR MEADERS TEXACO 253 S FULTON ST 6-21814 CH DON R JR 3, DEB-
BIE L 2
MEADER Patricia J dental asst Dr Coolky 1080 W 15th St 6-19194
MEADER RICHARD A (EVA M) OWNER MEADER BROS AUTO ELECTRIC & OWNER MEADER'S TEXA-
CO 1080 W 15TH AVE 6-19194 CH GAYLE 9, KATHY 5
**MEADER'S TEXACO SERVICE STATION RICHARD A MEADER, OWNER; DON
R MEADER, MANAGER 3RD & WASHINGTON PHONE WA 6-3504**
MEAGHER Edna L stamp & mail order business 1539 Salem Ave 8-90174
MEALEY William R (Barbara J casewkr 1 Linn County Welfare) Corvallis, Ore
MECUM Howard C (Ruth D) 3539 Adah Ave 6-36854 Ch David 3, Timothy 2
Medical Clinic phys & surg Dr Arne S Jensen Jr owner 909 S Elm St 8-33214
MEIER Ella A Mrs (wid Fred) emp Stokly Van Camp 740 E 4th Ave 8-77614 Ch Sandra 15
MEIER Kenneth E (Dorothy) fum opr Wah Chang 650 E 16th Ave 8-82964
MEINERT Leslie retired 1412 1/2 E 6th Ave 8-35494
MELHEIM Chester E (Helen M) spreader Benton Plywood 119 S Ellsworth apt #2
Melhorn Art Plating Service Arthur Melhorn owner 730 N Albany Rd
MELHORN Arthur W (Leona K) owner Art Melhorn Plating Serv 730 N Albany Rd 6-41024
MELIA Beverly K 417 S Cleveland 8-71734
MELING Eilert (Rosa H cook) retired 2809 S Marion St 6-19304
MELTON Arlis (Mabel P) casting Ore Metallurgical Corp Salem, Ore
MELVIN Emza L Mrs (wid Claude) 833 W 11th Ave 6-40194
MENNIS Jack B (Maxine) owner Jack's Service Sta 1530 Broadway 8-81594
MERCER Alice H Mrs tchr Dist #5 1016 W 36th Ave 8-75384
MEREDITH Betty studt 206 E 4th Ave apt 4
MEREDITH Dorothy blower Albany Bag Co 317 1/2 E 5th Ave
MEREDITH James R 317 1/2 E 5th Ave
MEREDITH Robert E chem engr, faculty mem Bureau of Mines Corvallis, Ore
MEREDITH Roscoe A (Florence B) foreman Warren Northwest 1335 Waverly Dr 8-31514 Ch Mary Alice
14
MERRILL Frank G (Evelyn E) pres Creative Bldrs Inc 162 Cloverdale Dr 6-32274 Ch Daniel 15, Deborah
6, Lisa 1
MERRILL Jane studt 162 Cloverdale Dr 6-32274
MERRILL Dennis W retired 1134 S Washington
MERRILL Hazel K Mrs (wid Kenton) retired 319 W 6th Ave 8-96304
MERRILL Lillian M Mrs (wid William V) clk Tax Dept Court House 637 W 9th Ave 8-99364 Ch Thomas 17
Mert & Louis Used Cars Louis Schwindt & M L Obbeksont ptrns 1101 E Pac Blvd 6-34634
MESMAN Gerret (Effic L) retired 720 Walnut 8-31854
MESPELT Donald L (Dolna C) electrn Mayer & Ross Elec Co 821 Waverly St 8-86874 Ch Julie 1
MESPELT Gordon J (Norma) clk USPO 1210 E 1st Ave 8-37854
MESPELT James L (Ethel E) finishing Veal R & Sons 1240 E 1st Ave 6-48594
MESPELT Kendall E (Helen M wrapper Stokley Van Camps) emp City of Albany 945 Ermine 8-93464 Ch
Kendall 14
MESPELT Vernon trk drvr Courtesy Corner 1410 S Washington apt 3
MESSER Oather (Beverly) emp Edwards Lmbr Co 3220 Ellen Ave 6-40504 Ch Diana 4, Roger 3, Terry 2
MESSER William E (Clara A) dryer tender Hub City Plywood 1020 E 20th Ave 8-37294 Ch Kenneth 9,
David 7, Alan 5
MESSER William E (Clara A) dryer tender Hub City Plywood 1020 E 20th Ave
MESSMAN Harold P (Norma P emp Albany Frozen Food) plasterer D J Philpott 736 E 3rd Ave 6-25184 Ch
Sharon Suzanne 14, Richard John 12, Carla Kay 10
MESSMAN John N (Letha slsldy J C Penney Co) constn wk Gates Contr 1007 E 3rd Ave 6-45344
METCALF Leo (Reita Lou) slsmn Strout Realty Scio, Ore
METCALF Roy L (Marguerite) classifier Bureau of Mines 1230 Elm St 8-30414 Ch Harold 15, Dennis 12
METZ Roy J (Mildred M) dryer tender Camp Adair Plywood Prod 1320 S Calapooia 6-36794 Ch Dennis
12, Fay 10
MEULER James K (Betty A typist Bureau of Mines) slsmn Wentworth Mtr 1006 E 5th Ave 6-21334 Ch
Dennis 13, Douglas 8, Patty 7
MEYER C E "Buck" (Emily W) journey meter man Pac Power, Corvallis 1620 Tudor Way 6-40824 Ch Mar-
tin 16, John 10
MEYER Dick (Agnes) slsmn Johnny Walkers Tangent, Ore
MEYER Frank D (Myrna L) pondmn Edward Sawmill 1019 W 16th Ave 6-35064
MEYER Jerry 800 W 16th Ave 8-78644
MEYER Ruby J Mrs (wid Floyd) tchr Oakville Sch 800 W 16th Ave 8-78644 Ch Sally 16, Susan 16
MEYERS H J (Barbara) medical tech Physicians Medical Lab 1655 Liberty S E, Salem, Ore

- MEYERS Lyle (Edith M) owner Lyle's Appl & Htg Repair 250 Clover Ridge Rd 8-3473Δ Ch Debra 8
 MEYERS Yvonne beautician Reoillas Independence, Ore
 MICHAELSON Don B (Phyllis Ann) asst sales mgr Hub City Plywood 1410 W 7th Ave 6-1987Δ
 MICHEL Arthur (Emogene) asst mgr Food Town N Albany Str 1410 Walnut St 8-7620Δ Ch Gary 10
 MICHEL Gregg studt O S U 1410 Walnut St 8-7620Δ
 MICHELLE George H (Margaret B) PBX opr Pac Rendering Co policeman City of Albany 1925 E 6th Ave 6-1400Δ
 MICHELLE Judith 1130 W 12th Ave
 MICHELLE Leo F (Beryl G emp Sarff's Drug) farmer 1130 W 12th Ave 6-1248Δ
 MICHERSON Marvill L (Glady's) mgr Linn County Shop 1540 E 3rd Ave
 MICHELSON Frances L Mrs (wid Frank) 613 S Jefferson 6-4953Δ Ch June 15, Florence 13, Carol 9
 MICKELSON Dick W studt O S U 815 E 5th Ave 6-2364Δ
 MICKELSON John A USAF 815 E 5th Ave 6-2364Δ
 MICKELSON William C (Ardys D) supt Albany School Dist #5 815 E 5th Ave 6-2364Δ
 MIDDELBURG Judith sec Wilson Muller & Smith Thornton Lake
 MIDDELSTADT Carl F (Marian wtrs) plywood wkr Hub City Plywood 318 W 11th Ave 6-4302Δ Ch Martin Glenda 1 1/2
 MIDDELSTADT Dorothy Louise emp Albany Credit Bureau 1735 E 1st Ave 8-7826Δ
 MIDDELSTADT John F (Elizabeth) car insp Oregon Electric Rk 1735 E 1st Ave 8-7826Δ
 MIDDLESTADT Ronald P (Michiko "Suzie") emp Nebra Gall Meat Co 3610 Earl Ave 6-4616Δ Ch James 2 Thomas inf
 Mid-Valley Bookkeeping Service Bert Smith owner 3107 N Shore Drive 8-8374Δ
 Midway Market grocery Jean S Blaylock owner 1350 N Pac Blvd 6-3314Δ
 Midway Market Meats meats whol & retail Myron Fender owner 1350 E Pac Blvd 6-2041Δ
 Midway Tavern 1721 E Pac Blvd
 MIEBACH Dell A production Albany Frozen Foods 830 E 4th Ave 6-4552Δ
 MIEBACH Lavern (Judith A) foreman Albany Frozen Foods 918 W 20th Ave 8-9793Δ
 MIELKE Carl D retired 222 E 1st Ave apt 17
 MIELKE George E (Henrietta M) melting Wah Chang 1540 S Hill 6-1753Δ Ch Carolyn S 14, Patsy 7
 MIKESSELL Oscar E (Georgia M pt time slsldy) Linn County Agri Extension Agt 321 W 9th Ave 6-2495Δ
 MIKELSON Harry R (Alice) ptr Harry's Mkt 1226 Washington St 6-2647Δ
 Mikkelson's Laundry self serv lndry William Mikkelson owner 1620 Elm St
 MIKELSON ROBERT H (SHIRLEY A) AGT GUARANTEE MUTUAL LIFE & VICE PRES FIRST FEDRL SAVINGS & LOAN ASSN OF ALBANY 1435 CITY VIEW PL 8-9637Δ CH JUDITH 15
 MIKELSON WILLIAM L (FERN A OWNER MIKELSON'S LNDRY & OWNER HARRY'S MARKET) PRES SMOKE CRAFT & OWNER HARRYS PREMIUM FOOD PLAN 3240 S LIBERTY 8-7644Δ CH BOBBIE 14, CHRISTINE 12, GAIL 10, JENNIFER 6, MIKE 5
 MILBURN Byron (Marjorie) emp Hub City Plywood Tangent, Ore
 Mill Supply Corp warehouse Paul Linell mgr 1930 E Pac Blvd 8-3525Δ
MILLEGAN DON INSURANCE DONALD A MILLEGAN, OWNER 811 E PACIFIC BLVD PHONE WA 6-2824
 MILLEGAN DONALD A (DOROTHY P) OWNER DON MILLEGAN INSURANCE 935 W 7TH AVE 6-2310Δ CH PATRICIA 16, DONNIE 6
 MILLER Albert H (Mary E) instrlr & reprmn Pac Tel NW 618 E 2nd Ave 6-2950Δ Ch Jeanne 8, Mike 6, Tommy 5, Joe 3, Craig 1
 MILLER Arla Mac sten Beam-McCormack Agcy 4555 Santa Maria 8-3919Δ
 MILLER C H (Eleanor M) retired 720 W 4th Ave 6-3020Δ
 MILLER Carl M (Mabel R) retired 1310 Madison St 8-7753Δ
 Miller Chester Bldg Contractor 1620 W Queen Ave 8-8492Δ
 MILLER Chester H (Gleedn) contr-bldr 1705 S Walnut 8-8492Δ
 MILLER Chriss S (Nellie E) state weigher Valley Livestock Sales 1240 Chestnut St 8-3411Δ
 MILLER Don (Jerry) emp Freeway Bowl 625 E 2nd Ave apt 7
 MILLER Dorothy W Mrs (wid Sidney) dir special education Sch Dist #5 1829 W 16th Ave 6-2429Δ
 MILLER Ellen retired 703 E 4th Ave 8-9427Δ
 MILLER Eula Pearl Mrs domestic 1520 S Sherman 8-8271Δ
 MILLER Fay M (Nancy L) lumber inspr A W Williams Inspection Serv 1530 Lafayette 6-3176Δ
 MILLER FLOYD (EDITH) PRES MILLER MERCANTILE CO 6501 S E REED COLLEGE PL PORTLAND PR 4-7454Δ
 MILLER Fred H (Dorothy brcn Martha Anne's Bry Shop) ofc mgr Ore Metallurgical Corp 644 W 8th Ave 8-3534Δ
 MILLER GEORGE K (BURNETTA) SHERIFF LINN COUNTY RT 2 BOX 26 8-8618Δ
 MILLER Gladys O sec Miller Hayners Bldg Supply 703 E 4th Ave 8-9427Δ
MILLER-HAINES BUILDING SUPPLY LUMBER, BUILDING SUPPLIES WAYNE E MILLER AND JACK C HAINES, PARTNERS 950 S GEARY ST PHONE WA 6-4438
 MILLER Harold L truck drvr Albany Sand & Gravel Crabtree, Ore
 MILLER Harry D (Lena F) retired 725 S Ellsworth St 8-3480Δ
 MILLER Jack C (Geraldine M) owner Jack Miller Trucking Co 1435 Center St 6-2390Δ Ch Jack 17, Jean 1
 MILLER Jesse D (Wilma E) mech Meader Bros Auto Electric 1640 S Sherman St 6-1215Δ Ch Lorraine 11 Carol 7, Norma 6, Daniel 2
 MILLER John J (Minerva P) mgr testing Wah Chang 146 Cloverdale Dr 8-8308Δ Ch Paul 8, Patricia 7, Jack 6, Joni 1 1/2
 MILLER Justin A (Kathleen K free lance court reporter) owner Miller's Music Studio 528 S Washington 6-3094Δ
 MILLER LaVern F (J Elaine) opr hlpr Wah Chang 1435 Howard Dr 6-4518Δ Ch Lawanna inf
 MILLER Lee studt 1542 Salem Ave 6-4345Δ

TELEPHONE NUMBERS ARE PRECEDED BY Wabash

Page 196

MILLER Leland S bkpr Stmpson Plylock Co 606 W 3rd Ave 6-2014Δ
MILLER Leo G (Marjorie) mech Linn County Amusement Co Sweet Home, Ore
MILLER Leroy G (Paula J) atndt Howard's Shell Station & slsmn Hiway Auto Supp 2145 Tudor Wy 8-3107Δ
Ch Greg 3, Jan 2, Jeff inf
MILLER LeRoy S (Elsie A) material man Pac Power & Light Tangent, Ore
MILLER Madge Mrs (wid Robert C) 328 S Ferry St 8-7277Δ
MILLER Margaret M Mrs (wid M B) retired 139 E 3rd Ave 6-4555Δ
MILLER Martena Mrs sec Better Living 535 E 2nd Ave 6-3338Δ Ch Wm 12, Ralph 11, David 6, Melodee 4, Richard 2
MILLER Maude J Mrs (wid Albert) 427 W 9th Ave 8-8685Δ
MILLER Melvin P 2030 Geary St 8-9319Δ

**MILLER MERCANTILE CO LADIES' READY-TO-WEAR, INFANTS' WEAR,
YARD GOODS FLOYD MILLER, PRESIDENT; J E HAYWARD, MANAGER
301 W 1ST AVE PHONE WA 6-2425**

MILLER Parme L (Roosevelt) retired 2030 Geary St 8-9319Δ
MILLER Paul R (Dorothy L) retired 922 S Washington
MILLER Ralph F (Una ins slsmn Beneficial Life) ins slsmn Beneficial Life 538 E 4th Ave 8-7247Δ Ch Mike 10, Patricia 10
MILLER Raymond E (Helen F) agt Ore Elec Railway Co 1405 Shortridge Lane 6-4020Δ Ch Hollie 10
MILLER Richard C (Rita A) owner Linger Longer 1640 S Jackson 8-7859Δ Ch Randy 14, Stephen 8, Stephanie 5
MILLER Richard Duane studt 4555 Santa Maria 8-3919Δ
MILLER Richard R (Ardyth) emp Ore Metallurgical Corp 1375 Elm St 8-9993Δ Ch Randy 3, Candace 2, Daniel infant
MILLER Roberta F Mrs (wi J John) 1120 Bain St
MILLER Stanley (Patricia L) assoc architect Chris Juppson 3225 E 14th Ave 8-9769Δ Ch Russell 2
MILLER Stanley M (Louise) emp Hub City Plywood 305 E 15th Ave Ch Robert 2, Timothy inf
MILLER Stanford L (Marian) drvr slsmn Cascade Distr Co 188 Mountain View Dr, Corvallis, Ore
MILLER Suzanne M 640 W 10th Ave 6-2335Δ
MILLER Verna M Mrs (wid R B) sec Otto Koos Appliances 640 W 10th Ave 6-2335Δ Ch Robert 17
MILLER Virgil E (Virginia M) lineman Pac Power & Light 3246 Salem Ave trlr space 13
MILLER Warren D (Donna G) truck drvr John Lyda 2707 S Marion St 8-9784Δ Ch Kathlyne 9, Dale 8, Ronald 4
MILLER WAYNE E (SHIRLEY R) PARTNER MILLER-HAINES BLDG SUPPLY 1377 W 14TH AVE 6-1402Δ
CH GARY 8, MARLENE 5
MILLER William Howard (Esta M nurses aid Mennonite Home) serv man Weaver Exterminating Service 4555 Santa Maria 8-3919Δ Ch William H J 11
MILLER William T (JoAnn emp U S Bank, Corvallis) USAF 1535 Park Terrace 8-8397Δ Ch Nicky 8, Karl 6, Gregory 4, Victoria 2, Walter 1
Miller's Music Studio musical instruction Justin Miller owner 528 S Washington 6-3094Δ
MILLIGUARD Jerry (Hazel) emp R Veal Chair Fcty 1197 N Pac Hwy #22
MILLHOLLEN William R (Frances R) agt Railway Express Agcy 538 W 9th Ave 6-2954Δ
MILLIES Cafe Mildred Platt owner 104 E 4th Ave
MILLS Arthur G (Mabel E) 1050 E 23rd Ave 8-8485Δ
MILLS Melford D (Winnette F) owner Elkerguest Cottage 725 W 6th Ave 6-3384Δ Ch Gloria 17, Milford 14
MILLS Otis B (Minnie E) carpenter 638 E 6th Ave apt 1 6-1230Δ
MINCKLER John Alvin (Velma emp Wah Chang) livestock dr 3515 Scott Ave 6-2591Δ
MINCKLER Kitty emp Benton Hotel 2606 Salem Rd Ch Debra 4
MISHLER Connie 2387 S Jackson St 8-7713Δ
MISHLER Dollie retired 227 E 3rd Ave 8-9258Δ
MISNER Donald M (Irene E) fireman Borden Co Western Div 1055 E 20th Ave 8-3845Δ
MISNER Elmo E (Gladys M opr Pac Tel NW) owner Skyline Inn 1530 S Hill St 6-4084Δ Ch Linda 16, Sally 14
MITCHELL Eleanor payroll Ore Metallurgical Corp 130 E 3rd Ave 6-2452Δ
MITCHELL ELMER F (ELSIE) OWNER MITCHELL UPHOLSTERY 130 E 4TH AVE 6-2452Δ
MITCHELL Ezra H (Mammie L) retired 1435 Old Pac Hwy 6-1788Δ
MITCHELL Flora L Mrs (wid Brady) 532 S Main 6-1926Δ
MITCHELL Kenneth studt & emp U S Natl Bank 1026 W 8th Ave 6-2901Δ
MITCHELL Perry K (Ruth E) owner M & M Painters 1026 W 8th Ave 6-2901Δ Ch Jane 16
MITCHELL Robert A (Marjorie M) power supt Willamette Coos Bay Div of Pac Power & Light 3209 S Columbus St 6-1360Δ Ch Lisa 4, Maurya 3
MITCHELL Tom (Irene A) well drvr 2025 E Linn Ave 6-4194Δ Ch Norman 7, Timothy 5, Pamela 4, Patrick 2
**MITCHELL UPHOLSTERY RECOVERING, RESTYLING ELMER F MITCHELL,
OWNER 315 E 3RD AVE PHONE WA 6-2424**
MITCHELL Wilbur R (Beverley R) emp Wah Chang 3604 Earl Ave 8-8252Δ Ch Layne 6, Coleen 5, Julie infant
MITCHELL Willard O (Patience K mech Garage 3615 Knox Butte Rd 8-8025Δ Ch Linda 5, Wayne 4
MITCHELL William C (Mary Louise) metallurgist Wah Chang Corp 724 S Ellsworth 8-9490Δ Ch Judy 13
Mitchell's T V Shop T V & radio serv Darrell Mitchell owner 1131 E 3rd 8-9508Δ
MITTON S Leroy (Johann S) supt Borden Co, Western Div 1022 W 8th Ave 8-8703Δ
MITTON W Reid studt B Y U, Provo, Utah 1022 W 8th Ave 8-8703Δ
Mitzi-Gray Beauty Salon Georgeann Woods & Delinda Duncan pturs 122 S Ellsworth St 6-2324Δ
MIX Leonard J (Orchid M tchr Waverly Sch) opr Wah Chang 1740 E 24th Ave 8-9316Δ Ch Lanny 13, Larry 9, Steven 8, Jan 7, Jeff 3

MOCKRY Thomas (Shirley) utility crew leader Northwest Natural Gas 186 W "D", Lebanon, Ore
 Mode-O-Day ladies ready to wear Josephine Knuths owner 136 W 1st Ave 8-9201Δ
 Model Cleaners Velma Howton owner 222 S Ellsworth St 8-9500Δ
 Modern Acres Motel F L Larson owner 3410 S Pac Blvd 6-3281Δ

**MODERN BEAUTY SHOP VIRGINIA LEA ROLER AND MARY JO FELION,
 PARTNERS 439 E 3RD AVE PHONE WA 8-3524**

MODRELL Howard (Margaret F) 2225 S Marion St@ 6-4005Δ
 MOEN Delton P (Donna L bkpr Nisser Mtr Co) slsmn Langendorf Bakery 1222 Shady Lane@6-3629Δ Ch
 Sherida 13, Kevin 11, Carla 11
 MOEN Fliny P (Mary E) retired 1230 Shady Lane@ 8-7460Δ
 MOFFATT Everett D (Barbara) emp Wah Chang 384 Center St, Lebanon, Ore
 MOFFETT Hubert retired 1915 S Elm St
 MOHR Lawrence W drvr slsmn Pierce Freight
 MOLA LeRoy H (Polly F) stock rustler Benton Plywood 3210 E 13th Ave@ 8-9149Δ
 MOLLETT Cecil C had carrier 706 E 5th 6-4770Δ
 Mom's Hiway Diner Rose Richardson owner 940 E Pac Blvd
 MONROE Carl L (Pearl slsldy J C Penney Co) slsmn Shortridge Realty Co 1505 Park Terrace@6-4115Δ
 MONROE Emma E Mrs (wid Clarence) desk clk 1425 Maple St 8-9279Δ
 MONSON CARL O (EVELYN L) MGR ALBERS FEED & FARM SUPPLY 2135 S HILL ST@ 6-2443Δ CH
 GENE L 16, VIRGINIA J 13
 MONSON Edith A studt Pac Lutheran U, Tacoma 2135 S Hill St 6-2443Δ
 MONSON Frank C (Vera A) masonry 2540 S Main St@ 6-2596Δ
 MONTANK Herschel J (Thelma E) owner Albany Septic Tank Service 1641 Geary St@ 6-3775Δ
 MONTGOMERY Claude M (Ida M) mech Stoddard Frink 2111 E 1st Ave@ 8-3692Δ Ch Kay 9
 MONTGOMERY Jimmy D 409 E 28th Ave 8-7357Δ
 MONTGOMERY Lawrence W retired 323 E 15th Ave@
 MONTGOMERY Lowen D (Lee wtrs Pop's Cafe) block cars & painter Plywood Prods 2225 S Main St@
 8-8015Δ
 MONTGOMERY Rachel Leola 1335 Howard Dr 6-4108Δ Ch Donna 14, Mary 13, Julia 11, Irene 10, Joe 6
 MONTGOMERY Robert emp Edward's Planing Mill 301 S Main St apt 11 8-3437Δ
 MONTGOMERY Robert J (Patricia A) clnr Lily Feed & Seed Co 1213 E 31st Ave@ 8-3978Δ Ch Robert Jr
 11, Linda 10, Sharon 7
 MONTGOMERY Velvin T (Ruth G) tape mach Plywood Prods 221 S Jackson Ch Kenneth 14, Mona 11, Rita 8
**MONTGOMERY WARD & CO DEPARTMENT STORE ROBERT L TOMAN,
 MANAGER 122 S BROADALBIN ST PHONE WA 6-1578**
 Montgomery Ward & Co warehouse 317 W 2nd Ave
 MONTGOMERY Wilber L (Adeline) floor finisher 1624 S Jefferson@ 6-4809Δ Ch Janice 5, Darrell 3
 MOODY Harry W (Helen M) procurement ofcr Bureau of Mines 1521 E 7th@ 8-8558Δ Ch Mary Ellen 15,
 Patricia E 13
 MOODY Louis H emp Wah Chang 1521 E 7th Ave 8-8558Δ
 MOODY Louis retired 1521½ E 7th
 MOON Laurence (Judy tchr Liberty Sch) studt O S U 1880 W 16th Ave 6-1815Δ
 MOOR Leo H (Eloise J) service man Northwest Gas Co 2112 Salem Ave 8-9102Δ Ch Tony Ewart 10, Doris
 inf, Julie inf
 MOORE Charles W (Rita M) melting dept Ore Metallurgical Corp 808 E 28th Ave@ 8-7921Δ Ch Robert J 8
 MOORE Charlie H Jr (Donna M) dryer feeder Simpson Plywood 122½ N Sherman St Ch Charlie H III 1 yr
 MOORE Edwin (Irene L) mech Bureau of Mines 2201 S Elm St@ 6-4506Δ
 MOORE Ella Muller 526 E 3rd Ave 8-9362Δ
 MOORE Gordon (Ruth M) core-layer Hub City Plywood 210 E 32nd Ave
 MOORE James (Vergene) ptrn Albany Motorcycle Sales 954 Ermine St 6-4734Δ
 MOORE John W (Nellie M) bldg contr M & G Contrs 129 W 7th Ave 6-3169Δ Ch Joan 17
 MOORE Kenneth W (Marjorie E) sausagemaker Nebergall Meat Co 320 N Burkhardt@ 8-9650Δ Ch David 3,
 Charles 1 yr
 MOORE Mabel Mrs 412 W 5th Ave 8-3590Δ
 MOORE Mack R (Louise special ed dept Albany Public Schools) studt O S U 1010 W 16th Ave 6-4513Δ Ch
 Michael 4
 MOORE Melvin D (Florence E) carpenter Gene Foley Contr 2119 Santiam Rd@ 8-8428Δ
 MOORE Norman D (Ardell) melting opr Wah Chang 215 E 14th Ave@6-1308Δ Ch Edward 11, Leslie 10,
 David 6, Terri Lyn 1
 MOORE Phyllis W lab supvr Albany Genl Hosp 526 E 3rd Ave 8-9362Δ
 MOORE Richard E (Elizabeth A) emp Simpson Plywood 923 S Fulton@ 6-3570Δ Ch Scott Allen 2 mos,
 Richard LaVon 6 mo
 Moore Dr Richard W (Betty) dentist (ofc) 919 S Elm St 8-8434Δ (res) 624 W 9th Ave@8-3153Δ Ch Connie 14,
 Wesley 17
 MOORE Shirley teller Citizens Bank of Albany 419½ E 3rd Ave
 MOORE Smith Eula 206 E 4th Ave apt 2
 MOORE Thomas C (Jean) supt Wood Fibreboard Co 3005 S Burkhardt St@ 6-4647Δ Ch Gloria Jean 8, Cynthia
 Ann 4
 MOORE Vevia M Mrs (wid Charlie H) 824 Ferry St 6-2870Δ
 Moose Club #859 organization 1615 Old Pac Hwy 8-9196Δ
 MORELAND Clarke A (Vivian) farmer 149 Fairway Dr@ 8-3004Δ Ch Sherry 15
 MORGAN Buckley J (Elsie E) retired 2440 S Marion St@ 8-8201Δ
 MORGAN Caroline F Mrs (wid John W) 1610 Laurel Hts@ 8-3904Δ
 MORGAN Emma Mrs (wid William J) 525 W 11 Ave@ 6-2446Δ
 MORGAN Harold C (Helen L) owner Morgan's Bicycle & Hobby Store 834 W 9th Ave@6-1479Δ Ch Mary 11,
 Barbara & Beverly 8, Jimmie 3

MORE ADVERTISING

IMPACT
ON K-GAL RADIO

Serving Oregon's Fastest Growing Market

1000 WATTS OF MUSIC & NEWS
OUTSTANDING ANNOUNCING
ATTENTION DEMANDING SPOTS
MUSIC PROGRAMMED FOR.....

Most of the People Most of the Time

Remote Broadcasting Facilities - Remote Equipment

BROADCAST SERVICES IN ALBANY AND LEBANON

MORGAN Josephine retired 117 S Lyons apt #5
MORGAN Melvin C (Frances retired) retired 525
W 11th Ave 6-2446Δ
MORGAN T C Mrs 1315 E 1st Ave 6-1874Δ
MORGAN William J (Goldie H) engr SP RR 931 S
Calapoota St 6-2968Δ
Morgan's Bicycle & Hobby Shop Harold C Morgan
owner 410 W 1st Ave 8-7526Δ
Moritz Herman Shooting Supplies 520 Thurston St
8-3923Δ
MORITZ Herman F (Myrtle R) owner Herman Mo-
ritz Shooting Supp & slsmn Herrold & Jensen
Imp Co 3421 S Geary St 8-8923Δ
MORITZ Richard retired 540 E 6th Ave apt #1
MORLAN Clara Mrs (wid Ernest) emp N W Poultry,
Salem 639 E 4th Ave 8-8633Δ
MORLAN Duane V (Dorothy J) promeyt foreman
Bureau of Mines 1030 N Albany Rd 8-9732Δ Ch
Diana 16, Dale 13, Dean 11
MORLAN Harold I (Mary emp Stokley-Van Camps)
logger Pope & Talbot Lbr 1305 Waverly Dr 6-
2440Δ Ch Nadean 17, Donna 16, Gordon 14
MORLAN Ronald L logger Pope & Talbot Lbr 1305
Waverly Dr 6-2440Δ
MORLEY Lottie Mrs (wid J Ross) retired 417 S
Lyons apt #4

MORNHINWEG Homer H (Beth) retired 2220 W 17th Ave 6-2159Δ
MORRILL Glenn B (Betty L) furnace opr Wah Chang 1435 Powell St 6-1932Δ Ch Linda 17, Steve 14,
David 12
MORRILL Howard A (Louella) cement contr 1125 E 14th Ave 8-8819Δ Ch Kathie 13
MORRILL Hulda C Mrs (wid Jack A) 427 W 12th Ave 8-9466Δ
MORRILL Michael G USN 1125 E 14th Ave 8-8819Δ
MORRILL Roger A (Donna emp Democrat Herald) emp Howard Morrill 2611 E 4th Ave 6-4501Δ
MORRIS Coye (Mary G) plant engr Hub City & Three Sisters 1309 W 36th Ave 6-3608Δ
MORRIS Elizabeth J Mrs 1145 W 12th Ave 8-8623Δ
MORRIS Lillian M Mrs (wid Jim) 1620 Shortridge 8-7644Δ
MORRIS Marilyn L wtrs T & R Coffee Shop 115 W 5th Ave apt #6 Ch Patricia 4
MORRIS ROBERT D (BETTY L) SECY TREAS LINN PACIFIC MECHANICAL CONTRACTORS 1345 W 8TH
AVE 8-9476Δ CH RICHARD 9, MARY 6, BILL 2
MORRIS Robert S (Helen H bkpr Hudson House) studt O S U 401 Railroad 6-3047Δ Ch Robin 5
MORRIS Velma E Mrs emp Cummings Transfer & Fuel 924 W 5th Ave 8-8185Δ Ch Michael 17
MORRIS William C (Clara E) farm hand & timber wk 1660 Lafayette St 6-4171Δ
MORRISON Merrill R (Martha P) asst supt Western Kraft 3170 E 13th Ave 8-3466Δ Ch Barbara 11,
Linda 9
MORROW Affa O Mrs 527 E 5th Ave 8-8505Δ
MORROW BART J (AGNES O) DISTR BART MORROW MOBIL OIL CO RT 4 THORNTON LAKE DR 8-7221Δ
MORROW BART-MOBIL OIL CO OIL DISTRIBUTOR, FUEL OILS, HEATING
OILS BART J MORROW, DISTRIBUTOR 200 S CHICAGO ST PHONE WA 6-4107
MORROW Charles H (Mary E) window clnr Hill Maint Co 532 S Jackson St 8-7885Δ Ch Douglas 14, Greg
15, Charlon 10, Cindy 8, Bary 4
MORROW Lawrence L USA 532 S Jackson St 8-7885Δ
MORROW Norval R (Freida P slsldy & tchr Stone Piano Co) slsmn Stone Piano Co 2105 Santiam Rd 6-3851Δ
Morry's Texaco Service Maurice N Williams owner 4th & Lyons St 6-1955Δ
MORSE Garden Shop garden & pet supplies Ray & Louise Shields ptrns 640 S Pac Blvd 6-1801Δ
MORSE Harold C (Janet M) owner Morse Putter Union Station 1415 Powell St 8-3053Δ Ch Mitch 1
Morse Putter Union Station H C "Putter" Morse owner 902 E Pac Blvd 6-9000Δ
MORSS Virgil W (Winifred P) cabinet mkr T E Gates, Lebanon 1151 W 12th Ave 6-3196Δ
MORTARLESS BLOCK CO MASONRY CONTRACTING LEONARD L WALD,
OWNER 531 N GEARY ST PHONE WA 8-3602
MORTIMORE Donald M (Elaine) mgr Q C Ore Metallurgical Corp Corvallis, Ore
MORTON Fred studt 1424 Front Ave 8-3175Δ
MORTON Hugh 1911 E 2nd Ave
MORTON Irvin W (Anna L) emp Simpson Plywood 2717 S Columbus St 8-8784Δ Ch Linda 17, Bill 15
MORTON Maude 404 S Geary St 8-9505Δ
MORTON Thomas L (Naoma G asst cook Jr High Sch) grader-opr Simpson Plywood 1424 Front Ave 8-
3175Δ
Mosaic Art Studio Jack D Fink owner 24th & Main 8-3238Δ
MOSER John D (Sara A tchr High Sch) rancher & studt O S C 2125 E 4th Ave 8-7184Δ Ch Elizabeth Ann 6,
John David Jr I
MOSER Kenneth W (Bessie Mae) opr Bureau of Mines 1330 S Calapoota 8-7504Δ
MOSES Nathan H (Ida M) carp Bomarc 1540 Crittenden 6-4025Δ
MOSIER Montana 222 E 1st Ave apt 16
MOSTUL Sophie Mrs (wid John III) retired 111 S Thurston 6-3521Δ
MOTEL Fred K (Anna) truck drvr Scharfs 220 S Ermine 6-3277Δ Ch Johnie 6, Katherine 2, Steven inf
Motel Victoria Clair E Joyce owner 2245 N Pac Blvd 6-4492Δ
MOTLEY Ermine Mrs (wid John) 2146 Salem Rd 6-2039Δ

WILSON, MULLER & SMITH

Leonard L. Wilson

COMPLETE INSURANCE COVERAGE

123 W. 1st.

WA 6-4291

Albany, Oregon

ALBANY ALPHABETICAL LIST OF NAMES

Page 199

- MOTLEY James L (Sherric) USAF 710 W 5th Ave #6 6-3654Δ Ch Russell, James 2
MOTTER Nola E sec Fisher Funeral Home 1134 W 12th Ave
MOUNTS Mary M Mrs 1740 S Calapoota 6-3267Δ
MOYE William A (Harriet R decorator Mary Anna Bakery) mgr Jefferson Feed & Seed 410 Green Acres Ln
8-8666Δ Ch Judy 14
MOYER Art (Bernice C PBX opr Bureau of Mines) 2110 S Broadway 6-4314Δ Ch David 17
MOYER Charles R USA 528 S Lyons St 6-1213Δ
MOYER Clarence R (Eloise J) mech Albany Frozen Foods 528 S Lyons St 6-1213Δ Ch Mike 15, Anitra 8,
Eddie 6
MOYER Warren A USA 528 S Lyons St 6-1213Δ
MUELLER Royal Jr whsemn Albany Feed & Seed 425 N Cloveridge Rd 6-1221Δ
MULHERON David (Gwen nurse Dr T R Daems) pump mech Wah Chang 235 S Davidson 6-3070Δ Ch
Matthew 2½, Cindy 1½
MULLEN FLOYD C (VELMA S BMP MULLEN'S SEED STORE) OWNER MULLEN'S FEED STORE 539 W
5TH AVE 8-3601Δ
MULLEN Robert L (Lila A) surveyor City of Albany 1126 Willetta St Ch Debra 8, David 7, Patricia 5
MULLEN'S SEED STORE SEEDS, GARDEN SUPPLIES, NURSERY STOCK
FLOYD C MULLEN, OWNER 343 W 1ST AVE PHONE WA 6-1384
MULLER Adrian L whsemn Albany Ice & Cold Storage 1206 S Washington 8-8098Δ
MULLER Albert C (Hazel A nurse Simpson Logging Co) retired 225 S Calapoota 8-3516Δ
MULLER Arnold H retired 405 E 5th Ave 8-7527Δ
MULLER Bernard E (Lois M) opr-dispatcher Pac Power & Light 1206 S Washington 8-8098Δ
MULLER Eugene M (Agnes G commissary clk Adair Air Base) carbide opr Wah Chang 337 E 6th Ave apt #1
6-3543Δ
MULLER Royal R (Judith A nurse Lebanon Community Hosp) emp Feed & Seed Co 425 Clover Ridge 6-1221Δ
MULLER Seth A (C Kay) slsmn Stiff Furn Co 2923 S Columbus St 6-3838Δ Ch Kathy Ann 4, Karen Marie 1
MULLER & SMITH REALTORS REAL ESTATE, INSURANCE, LOANS RUBY R
MULLER AND HERBERT B SMITH, PARTNERS 123 W 1ST AVE PHONE
WA 6-4291
MULLER WESLEY E (RUBY R PTNR WILSON-MULLER & SMITH INS & PTNR MULLER & SMITH
REALTORS) FARMER 820 N ALBANY RD 8-3872Δ
MULLER William B (Nancy dental asst Dr R W Moore) lineman Pac Power & Light Rt #1 Box 84
Tangent, Ore
MULLETT Victor A (Frances C rep World Book) dryer feeder Coquille Valley Lbr Co 1925 E Front St 6-3393Δ Ch Robert 16, John 9, Clare 6
MULLIGAN Mary 2853 Salem Rd
MULLIN Clement W (Winfred M) cashier S P RR 1340 Umatilla St 6-2317Δ Ch Clement W 13
MULLIN Reta studt 1340 Umatilla St 6-2317Δ
MULLINAX Judy D studt 1083 W 8th Ave 6-3857Δ
MULLINAX Van (Vivian M) emp Plywood Products 1083 W 8th Ave 6-3857Δ Ch Richard 17
MUNDORF Alvina F Mrs baker 122 N Sherman St 8-3518Δ
MUNDORF George H (Ruth E) slsmn 315 Montgomery St 8-8944Δ Ch Thelma 17
MUNDORF Thomas 122 N Sherman St 8-3518Δ
MUNDT Doris L 1437 E 1st Ave 8-9525Δ Ch Larry 16, Stanley 15, Carol 13
Munsey Del Crane Service equip rental Del Munsey owner 817 S Main St 6-2661Δ
MUNSEY Delman G (Gladys D) owner Del Munsey's Crane Serv 817 S Main St 6-2661Δ Ch Connie 12,
David 9, Jeffrey 2½
MUNSEY Elbert E 222 E 1st Ave apt #10 6-1755Δ
MUNSON Cuma Z Mrs (wid Elmer) 1440 City View Place 6-1959Δ
MUNSON Signy M Mrs retired 1139½ E 2nd Ave 8-7103Δ
MUNTER Forrest E (Grace B emp Stokely Van Camps) bridge mtce Ore State Hwy Dept 2128 E Front Ave
8-8325Δ Ch Judy 15
MURPHREE James H (Ruth A) signal maintainer SP RR 205 S Sherman St 8-8386Δ
MURPHY BILL PAINT & WALLPAPER PAINTS, WALLPAPER, PAINT CON-
TRACTORS WILLIAM G "BILL" MURPHY, OWNER 321 W 2ND AVE
PHONE WA 8-8503
MURPHY Eugene W blacksmith F L Snyder & Son Inc Brownsville, Ore
MURPHY Isa V Mrs (wid Ralph) 524 Baker St 6-2339Δ
MURPHY Joseph A emp Wah Chang Rt 1 Box 219 Brownsville, Ore
MURPHY Leon millwright Linn Pacific Salem, Ore
Murphy Logging Co 115 Water St 6-4494Δ
MURPHY Marie T Mrs (wid Patrick) slsldy Hamiltons 425 Bradley 6-3370Δ
MURPHY Marion C (Catherine) sanding Veal R & Sons 3285 Salem Rd
MURPHY Richard P (Domicella) meat cutter Safeway 2600 Garfield St, Corvallis, Ore
MURPHY WILLIAM G "BILL" (DORIS E CLK MURPHY'S PAINT & WALLPAPER) OWNER BILL MURPHY'S
PAINT & WALLPAPER 910 WAVERLY DR. 6-2180Δ

TELEPHONE NUMBERS ARE PRECEDED BY Wabash

Page 200

MURRAY Archie C (Helen B) supvr Food Processing 725 W Queen Ave 6-4776 Δ
MURRAY Gene (Marylee) slsmn Archer & Yancey Tangent, Ore
MURRAY John D (Flora M) dryer Hub City Plywood 1215 W 37th Ave @ 8-9112 Δ Ch Kerry 7, Kevin 6, Mel-
anie 3
MURRELL Kenneth A (Helen) car-checker Benton Plywood 1025 E 20th Ave @ 3-7928 Δ Ch Jeannine 8, Jean-
nette 7, Margie 5, Joyce 3
MURRAY Lewis P (Mary J) truck drvr Shell Oil Co 1305 Shortridge Ln 6-3624 Δ Ch Denise 7
MURRAY T LeRoy (M Elaine) retired 2025 Perfect Lane @ 8-8951 Δ
MUSGRAVE Frank W (Cordelia M) retired 704 E 3rd Ave @ 6-3168 Δ
MUSGRAVE SHOE SHOP SHOE REPAIRING VICTOR L MUSGRAVE, OWNER
336 E 1ST AVE PHONE WA 6-4623
MUSGRAVE VICTOR L (RITA M) OWNER MUSGRAVE SHOE REPAIR 485 12TH, SALEM, ORE
MUSSLER Ralph (Shirley) chemist Bureau of Mines Tangent
MUSTOE Erwin R (Nina M steno Northrup & King) opr hlpr Wah Chang 2632 S Shore Dr @ 8-3465 Δ
MUSTOE Gary S (Janice T) cement finisher Keif B Houser 2931 S Marion @ Ch Jeffery 2
MYERS Dean R (Beth sec Waverly Sch) emp Ore Metallurgical Corp 1708 E 1st Ave @ 6-2117 Δ Ch Dennis
15, Kathy 14
MYERS Donald W (Lucille L) logger Wimer Logging Co 3611 Adah Ave - 8-7702 Δ Ch Sandra 14, Roxey 13, Mike 4
MYERS E L (Wanita tchr Highland Sch, Salem) switchman SP RR 1540 Tudor Way St @ 6-2095 Δ Ch Enid 17,
Carol 13
MYERS Eldred L switchman SS RR 2608 E Salem Rd 8-7143 Δ
MYERS James C (Kathryn) fireman City of Albany 3601 Adah Ave @ 8-3192 Δ Ch Robert L 11, David 9,
Gregory 4
MYERS Lehman O (Colleen G) paper maker Western Kraft 1510 S Main St @ 6-4094 Δ Ch Gwendol L 8,
Steven M 6
MYERS Ron college studt 1708 E 1st Ave 6-2117 Δ
MYERS Vincent (Mary E emp Stokley-Van Camps) spreader Hub City Plywood 2235 Geary St @ 8-8407 Δ Ch
Danny 14, Debbie 4
MYERS Wayne W (Edith) carpenter 1935 E 7th Ave 8-3658 Δ
MYLNECHUK William R (R Marjorie sec-typist Bureau of Mines) credit rep Pac Power & Light Co 1210 E
24th Ave @ 6-4120 Δ Ch Larry 12, Barbara 6

N

NABORS Troy C (Lauren bty opr Powder Puff Bty Shop) entertainer 405 E 6th Ave 6-1260 Δ
NAFSINGER Richard A (Phyllis A) mgr & editor Albany Democrat-Herald 1740 W 16th Ave @ 8-8612 Δ Ch
Janie Lee 6, Nancy Ann 5, John Richard 2, Pamela Jo infant
NAGEL Carl B (Dagmy) car foreman SP RR 1430 S Walnut St @ 8-8448 Δ
Nancy's Little Miss to Mrs Apparel women & children's apparel Robert O Ferguson & L C Zolsky pmrs
131 S Broadalbin 6-3966 Δ
NARO Joyce H baby sitting & domestic 400 E 14th Ave
NASH Earl M (Tomzie) slsmn Chas Rohrbach & Son Furn 720 W 6th Ave @ 8-8678 Δ
NASH Jay W (Florence M) emp U S Corps of Engrs 1430 S Lawndridge St 6-4380 Δ Ch James 16, Kenneth 12,
Deon 9
NASH William L (Verna C) engrs aide State Hwy Dept 220 E 14th St @ Ch Sandra Faye 4, Ronald 2
NASSET Orville (Zoe May) mach Oregon Metallurgical Corp Mt Angel, Ore
NATHE Bill studt Mt Angel 1025 W 12th Ave 8-9591 Δ
NATHE Nicholas G studt Monmouth Co H & groc clk Foodtown Inc 1025 W 12th Ave 8-9591 Δ
NATHE Richard 1025 W 12th Ave 8-9591 Δ
NATHE Walter J (Mildred M) slsmn Independent Auto Parts 1025 W 12th Ave 8-9591 Δ Ch Cecelia 11, John
15
National Auto Service garage George Gali owner 1415 E 3rd Ave 8-8220 Δ
NAUGLE Carlton E (Helen L cashier Pac Power & Light Co) tchr Albany Union High Sch 1304 S Umatilla St
@ 8-7490 Δ Ch Kathy 11
NAUGLE Karen Patricia studt Ore College of Edu-Monmouth 1304 S Umatilla St 8-7490 Δ
NEAL Bernard F (Vonnice M) pres Fisher Implement Co 3150 E 14th Ave @ 8-9415 Δ Ch Diane 5, Lenn 3
NEAL John M Jr (Thelma I) mtcman Hub City Plywood 3730 Spicer Rd @ 6-3808 Δ Ch Janette 4, Wade 1
NEAL Leola E Mrs (wid Louis R) 1230 E Salem Ave 6-2924 Δ
NEAL Marion R Mrs (wid Kenneth) 1106 E 14th Ave @ 6-3886 Δ Ch Lynn 11, Kenneth 8, Martin 5
NEAL Ray (Bonita E clk Linn County ASC Ofc) 2110 Grand Prairie Rd @ 8-7245 Δ Ch Sharon 15
NEAL Ray V (Minnie L hskpr Albany Genl Hosp) brick mason A C Lloyd 1305 E 1st Ave 6-2146 Δ
NEANHISER Caroline 605 E 3rd Ave apt 2 6-1359 Δ
NEANHISER Mary 605 E 3rd Ave apt 2 6-1359 Δ
NEBERGALL D E MEAT CO WHOLESALE MEATS, LIVESTOCK BUYING
DONALD OLIN NEBERGALL, PRESIDENT; FLOYD M EDWARDS, VICE
PRESIDENT; HELEN ZOLSKY, SECRETARY-TREASURER P O BOX 188
EAST END OF FRONT ST PHONE WA 6-1565
NEBERGALL DONALD OLIN (DORIS E) PRESIDENT D E NEBERGALL MEAT CO 431 W 8TH AVE @
6-1691 Δ
NEBERGALL Lilla R Mrs (wid Donald E) 115 Quarry Rd @ 6-3407 Δ
NEBERGALL RAYMOND A (FRANCES) V PRES D E NEBERGALL MEAT CO 109 FAIRWAY DR @ 8-7352 Δ
NECROM Carl emp Thre Sisters Plywood 705 S Lyon St 8-3673 Δ
NEEDHAM Mary Ethel Mrs 910 W 20th Ave 8-9115 Δ Ch Paulette 14, Paul Jr 10
NEEDHAM Paul 740 E 1st Ave 6-4692 Δ
NEEDHAM Pearl V Mrs (wid Jonathan B) 1248 S Ferry St @ 6-1688 Δ



PACIFIC POWER

& LIGHT COMPANY

Friendly, Dependable Service at the Lowest Possible Cost

236 S. LYON ST. - ALBANY - PHONE WA 8-3311

ALBANY ALPHABETICAL LIST OF NAMES

Page 201

- NEELY Raymond L (Patricia L) switchman SP RR 2435 E 9th Ave @ 8-7331 Δ Ch Dale inf
 NEES Clifford O (Merle S library asst Albany Pub Libry) sunder R Veal & Son 626 W 12th Ave 8-3476 Δ
 NEPSE Raymond B (Mary R) watchmaker Maurie Ritchie 410 S Jefferson @ 6-2166 Δ Ch Barbara 17, Christie 13, Kathy 12
 Neet L B Distributing Co beer distr Leonard B Neet owner 430 W Queen Ave 6-4721 Δ
 NELSON Anber L Mrs (wid Caleb O) 409 S Denver St @ 4-9428 Δ
 NELSON Carl (Bonnie Wandalene) body shop foremn Nissen Mrs 1183 W 11th Ave 8-7332 Δ Ch Grady 9
 NELSON Clifford R (Mary Helen sec ofc Western Veneer) core feeder Hub City Plywood 1325 S Thurston St 6-3032 Δ Ch Lori Ann 2, Donna Sue 1
 NELSON David A (Janet L nurse's aide Lebanon Hosp) food clk Erickson's Super Market 628 Waverly Dr @ 6-4582 Δ Ch Paula Lee 3, Randall Alan 1
 NELSON Donald A (Karen D) transmissionman Pac Tel & Tel 1600 S Main St @ 6-2610 Δ Ch Kari 4, Pamela 2, Deborah inf
 NELSON Dorine nurse's aide Albany Genl Hosp 4735 San Felicia Ave 8-8697 Δ
 NELSON Elmer M (Waugetta I cook Van's Coffee Shop) janitor Children's Farm Home, Corvallis 1700 W 15th Ave @ 6-3502 Δ
 NELSON Ida E Mrs (wid J H) 1030 E 3rd Ave 6-1819 Δ
 NELSON James M (Joyce O) mech Oregon Truck Sales 1934 Kenworthy Rd @ 6-3375 Δ Ch Linda 8, Jimmie 5, Randy 4, Joyce 2, Laura infant
 NELSON John D retired 1839 E 4th Ave @ 6-2179 Δ
 NELSON Lawrence A (Laura B) millwright Hub City Plywood 1540 Harder Lane @ 6-4347 Δ Ch Susan 8, Gary 5, Richard 2
 NELSON Lester B (Marie A) chem laby Oregon Metallurgical Corp 813 W 10th Ave 6-3936 Δ Ch Allen 13, David 11, Joanne 9, Paul 8
 NELSON Mabel RN Albany Genl Hosp 1525 S Maple St 6-4754 Δ
 NELSON Marvin B owner Nelson's Barber Shop 327 S Lyon St Ch Arlene 10, Shirley 6
 NELSON Nancy sec State Game Commission 1183 W 11th Ave 8-7332 Δ
 NELSON Norman D (Judy I) metal wkr Wah Chang Corp 845 W 18th Ave @ 8-7380 Δ Ch Gary 1
 NELSON Oren A slsmn Albany Farm Supply 409 S Denver St 8-9428 Δ
 NELSON Paul S (Virginia D recpt bkpr Dr Geo W Bohd) retired 515 E 6th Ave apt #2 6-3979 Δ
 NELSON Roger studt 1183 W 11th Ave 8-7332 Δ
 NELSON Russell E emp Hub City Plywood Corvallis, Ore
 NELSON Terry 2110 Grand Prairie Road 8-7245 Δ
 NELSON VERNON P (LILLIAN M) MGR FIRST NATL BANK OF ORE-WAVERLY BRANCH 3235 S LIBERTY 8-3680 Δ CH HARRY 17, JANIS 14
 NELSON Ward F (Marjorie C) emp Boise Cascade Co 3535 Earl Ave Ch Ward Daniel 2
 Nelson's Barber Shop Marvin B Nelson owner 327 S Lyon St
 NEMCHICK Frank B retired 1537 Salem Ave 6-1659 Δ
 NEMCHICK Harold E (Geneva L) ptrn A & H Plbg & Htg 2006 E Salem Ave @ 6-1429 Δ Ch Craig 12, Linda 10
 NEMCHICK Michael C emp Wah Chang 421 S 9th, Corvallis, Ore
 NETH Gertrude L Mrs (wid Frank) retired 612 S Maple St 8-7507 Δ
 NEUFELD Gary G (Jeanette P bkpr- Albany Democrat Herald) emp Wood Fiberboard 1209 E 29th Ave @ Ch Steven 1
 NEUMAN LaRcine R (Darlene F) dryer-spotter Coquille Valley Lbr Co 342 S Pine St @ 8-8398 Δ
 NEUMAN Roland E (Isabelle M) custodian Albany Union High Sch 1910 E Linn Ave @ 6-2386 Δ
 NEUSCHWANDER Barbara A Mrs (wid Levi) 2020 Geary St 8-7450 Δ
 NEUSCHWANDER Dixen L (Bonnie Lee) parts mgr M E Woodcock & Son 3130 E 14th Ave 8-8990 Δ Ch Randy 6, Debra 3
 NEUSCHWANDER Kate M clk-steno Linn County Health Dept 526 S Broadalbin 8-8131 Δ Ch Dale 15
 NEUSCHWANDER Lester R (Rosalind C) sawyer R Veal & Son 402 S Denver St @ 8-9223 Δ Ch Gregory 10, Mark 8, Brad 6
 NEUSCHWANDER Genevieve A Mrs (wid Daniel) opr Pac Tel & Tel Co 2039 W 16th Ave @ 8-9243 Δ
 NEUSTEL Arthur yard work 630 E 2nd Ave
 NEVIUS John R (Opal M) supt D H I A 1224 E 29th Ave @ 8-9735 Δ
 NEW Martie C Mrs retired 1232 W 14th Ave @ 8-3578 Δ
 NEWMAN Bud D (Faye) mgr McDonald Candy Co 577 Burkhardt St @ 8-7506 Δ Ch Michael 9, Scott 6
 NEWMAN Joseph (Gladys N) 3635 Knox Butte Rd @ 8-9120 Δ Ch Joe 14, Darlene 13, Mike 12, Linda 11, Earl 9, Debbie infant
 NEWMAN Wilford D (Donnella J) carp Thomas Gates Contr 1600 S Sherman @ 6-1683 Δ Ch Steven 9, Sheryl 7
 Newton Bob Radio & T V Service Bob Newton owner 1700 E Pac Blvd 8-7828 Δ
 NEWTON E E retired 710 E 12th Ave
 NEWTON John F (Pearl A) T V repairm'n Frager Furn Co 826 E 5th Ave @ 6-2619 Δ
 NEWTON Ralph (Betty Jo Ann) mgr T & R Cafe 1400 S Madison St @ 6-2900 Δ Ch Cynthia G 1
 NEWTON Robert T (Betty M mgr Blvd Apts) owner Bob Newton Radio & TV Serv 1700 E Pac Blvd @ 8-7828 Δ Ch Sharon 8, Janette 6
 NEWTON Victor C (Sadie D) electn Pac Power & Light Co 814 S Fulton St 6-4739 Δ
 NEWTON Walter H (Dorothy A) retired 1205 S Thurston St @ 6-4707 Δ Ch Cindy 6

TELEPHONE NUMBERS ARE PRECEDED BY WA8ash

Page 202

NEWTON William D studt 814 Fulton St 6-4739Δ
NEWTON Bruce O (Caroline C inspr Stokely Van Camp Inc) car loader Simpson Timber Co 3528 Adah Ave
8-7937Δ Ch Sharon L 14
NEWTON Manford (Janet) farm wkr 1038 E 10th Ave 6-4709Δ Ch Britt 1
NEWTON Robert Gene studt Linfield College 3528 Adah Ave 8-7937Δ
NEWTON Stanley R (Bertha G hten) conductor SP RR 933 Waverly 8-8725Δ Ch Veldon 17, Darren 15,
Judy 12
NICHOLAS William I (Karen K) mach Wah Chang Corp 1410 S Hill St 6-2147Δ Ch Craig 2
NICHOLLS Samuel F (Wilberta Avon rep) pmr T & R Truck Serv 1635 S Walnut St 8-3246Δ Ch Barbara
Jones 17, Gerald Jones 14, Janice Jones 12
NICHOLS Henry L (Mildred S) social wkr Linn County Welfare Dept 344 S 6th, Corvallis, Ore
NICHOLS Nick P (Edith R) owner Maxican Import Co 1198 Old Pac Hwy 8-9288Δ Ch Rose Marie 17,
Gloria 11
NICHOLS William J (Gladys M) mech Cummings Transfer & Fuel 1827 W 17th Ave 6-4846Δ Ch Sue 14
NICHOLS Zane C (Catherine M) crew leader Northwest Natural Gas Co 1015 E 10th Ave 8-7607Δ Ch
Richard 14, Beverly 10
NICKEL Karen L emp Wah Chang Corp 61 Campus Crt, Corvallis, Ore
NICKEL Theo E (Marjorie slswmn Giles Variety) emp Albany Plylock 525 S Geary St 8-9159Δ
NICKERSON Lena Mrs (wid Elmer) 111 S Main St 8-7236Δ
NICOL George P (Anne A kodak finisher) mach Albany Mach & Supp Co 3140 E 15th Ave 6-1714Δ
NIEBUHR Philip E (Maria G) chemist U S Bureau of Mines 1135 S Washington Ch Monica 3
NIEBUHR Walter J (Elaine) physicist U S Bureau of Mines 705 S Fulton St Ch Nancy 11, Judith 2
NIEBUHR Ward studt O S U 900 Broadway 6-2851Δ
NIELSEN Ralph H (Viola T) chem engr Wah Chang Corp 920 W 18th Ave 6-3839Δ Ch Henry J 7
NIEMANN George L (Helen O) retired 407 S Geary St 8-8714Δ
NIEMANN Harold E set-up man R Veal & Son 407 S Geary St 8-8714Δ
NIEMANN Stanley W sander R Veal & Son 1815 E 4th Ave Ch Catherine 10
NIEMI Elmer (Wanda J) truck drvr Wimer Logging Co 3655 Knox Sprng Rd 8-7624Δ Ch Ronald 12, Edwin
9, Marley 7, Scott 2
NILES FRANK E (LILLIAN D) PTNR OREGON OUTFITTERS 920 SPRING HILL RD 8-9467Δ CH BARRY
14, SUSAN 13, BONNIE 9, SALLY 6, KEN 5
NISLY Aden (Ruth V) emp Western Kraft Corp 1020 Houston St 8-7689Δ Ch Verlon 5
NISSEN GEORGE P (CECELIA H V PRES NISSEN MOTOR CO) PRES & MGR NISSEN MOTOR CO 185
S LAKE ST 6-2740Δ
**NISSEN MOTOR CO AUTOMOBILES-NEW AND USED GEORGE P NISSEN,
PRESIDENT; CECELIA H NISSEN, VICE PRESIDENT; DAVID H CUTSFORTH,
SECRETARY-TREASURER 121 S LYON ST PHONE (OFC) WA 8-3434 &
(PARTS) WA 8-7361**
Nissen Motor Co Used Car Lot Geo P Nissen owner, Clarence Bright mgr 201 E 2nd Ave 8-9561Δ
NIVENS Kenneth R (Gloria M switchboard opr Wah Chang Corp) tchr 250 Green Acres Lane 6-4525Δ Ch
Kenneth 10, Rhonda 7
NIX John T Jr (Letha) logging contr 240 Waverly Dr 6-2969Δ Ch Candy 17, Jana Lou 14
No-D-Lay Shoe Shop Clifford W Elford owner 438 W 2nd Ave 8-7651Δ
NOAH Gerald E (Delores D) mgr Food Town, Corvallis 116 N Clover Ridge Rd 6-3964Δ Ch Kathleen 9,
Jeffery 5
NOAH Josephine L Mrs (wid Alonzo E) retired 1178 W 11th Ave 6-2751Δ
NOBLE Ethel M Mrs retired 432 S Calapooia apt #1 6-4783Δ
NOBLE Paul L (Dolores T) cabinet mkr Albany Planning Mill 1530 S Crittendon St 6-2607Δ Ch Craig 9,
Ann Mary 15
NOBLE Raymond L opr Wah Chang 1850 N 9th, Lebanon, Ore
NOFZIGER Elvin M (Fannie S slswmn Mont Ward Co) slswmn Valley Real Estate Co 320 S Pine St 6-2735Δ
NOFZIGER Lola F Mrs nurse's aide Mennonite Nursing Home 1930 S Thurston St 6-3073Δ Ch Fern 17,
Bobby 10
NOHRNBERG Walter C emp Three Sisters Plywood 725 S 6th, Sweet Home
NOKES Clyde R (Loma M) retired 826 W 7th Ave 8-7377Δ
Nook Cafe restr Eblee L Lindsey owner 321 S Lyon
NORDEN Georgiana meter maid City of Albany 208 E 7th Ave
NORDYKE Jerry E (Norma R) whsemn Ore Metallurgical Corp 620 W 14th Ave 6-3086Δ Ch Kathy 4
NORDYKE Jesse M (I Leana) mgr Jefferson Foodtown Inc 830 Peacock Lane 8-9312Δ Ch Valerie 11, Deb-
orah 7
NORDYKE Lawrence (Hilda G smstrs R D Bussard & Son) emp Simpson's Plylock 1442 E Water Ave
6-1749Δ
NORDYKE Terry P personnel Ore Metallurgical Corp 2620 E Salem Ave
NORED CALVINE (DOROTHY F) OWNER RAY'S SEPTIC TANK SERV RT 3, BOX 893 8-8331Δ CH
WADE 9
NORMAN Paul W (Irma E) switchman SP RR 2420 S Hill St 8-8550Δ
Norm's Gas For Less serv sta Bob Vear owner, Norm Ross mgr 2935 S Pac Blvd 6-9083Δ
Norm's Ice Cream restr Norman E Fehr owner 130 S Ferry St 6-3208Δ
NORRINGTON Kay F newspaper wk Bremerton Sun, Bremerton, Wash 1138 W 10th Ave 6-2132Δ
NORRINGTON Newell E J (Evelyn H) serv man Valley Service Refrigeration 1138 W 10th Ave 6-2132Δ
NORRIS Elbert H (Anna) retired 1505 Old Pac Hwy 8-7146Δ
North Albany School Dist #34 815 E Thornton Lake Dr 6-2543Δ
NORTHEY Mary F Mrs (wid Roy R) 422 S Montgomery 6-3917Δ
NORTHEY Ned H (Janet L) bldg contr 1545 S Liberty St 8-8490Δ Ch Jan 16, Jean 13, Mark 10
Northrup King & Co whol seeds Robt J Peterson asst mgr 1124 S Main St 6-2244Δ

FOR COMPLETE TITLE SERVICE
WILLAMETTE TITLE COMPANY

INSURE SAFELY WITH OREGON TITLE INSURANCE CO.
 Personal and Prompt Service

229 West Third

WA 8-3360 - WA 8-3368

ALBANY ALPHABETICAL LIST OF NAMES

Page 203

**NORTHWEST NATURAL GAS CO GAS CO-UTILITIES DON G SKOGSETH,
 DISTRICT MANAGER 229 S BROADALBIN ST PHONE WA 6-4253**

- NORTON Billie 423 1/2 Baker St
 NOSS Wilbur L (Faye restr mgr Freeway Blvd) janitor U S Bureau of Mines Scio, Ore
 NOTESTINE Carl L (Sarah asst librn U S Bureau of Mines) 1335 N Albany Rd 36-1278Δ Ch Julian 14,
 Philip 11, Barry 7
 NOVA Ted F (Dolores) owner Nova's Marina 3840 S Geary St 6-3220Δ Ch Gregg 11, Tony 9, Karen 6
 NOVAKOVITCH Pete (Marlayna) amdt Bob Chandler's Texaco 2720 Santiam Hwy 8-9305Δ
 Nova's Marina boats & mtr sls & serv Ted Nova owner 2817 S Pac Blvd 6-3801Δ
 NUJBE Helen S Mrs (wid Arthur E) RN 109 S Harrison 6-2602Δ
 NUNEZ Raymond L (Dana L) dryer feeder Three Sisters Plywood 1204 S Ferry St Ch Shirley 10, Debra
 S, Cynthia 6, Raymond 5
 NUNN Edward C (Leafy M) opr Wah Chang Corp Rt 2 Box 141, Scio, Ore
 NUPEN Walter A tchr Albany Union High Sch 1015 W 9th Ave apt 7 6-2045Δ
 NUTTING Flo 422 W 4th Ave 8-3548Δ
 NUTTING Roy W (Winnie) retired 705 W 5th Ave 6-3273Δ
 NYDIGGER James (Marie) developer Ore Metallurgical Corp 3419 S Pac Blvd space 14 Ch Pamela 4, Kei-
 lie 3, Kimberly 3
 NYE Kenneth W (Maridee C clk-steno U S Bureau of Mines) 1405 S Lincoln St 8-8084Δ Ch Mary E 14,
 Bryant 11Δ
 NYGAARD LaVerne O (Lauretta M bkpr Lim Pac Mech Contrs) owner Verne's Richfield Sta 1510 Chestnut
 St 8-9442Δ
 Nygren Bros gravel Mrs Persis Nygren owner 2200 Old Pac Hwy 8-3075Δ
 NYGREN Persis L Mrs (wid Carl) prin Millersburg Sch & owner Nygren Bros 1326 Lehigh Way 8-3075Δ
 Ch Jim 16
 NYQUEST Theo emp Three Sisters Plywood 1106 S Ferry St, apt 1 8-7602Δ
 NYSTROM Darrel (Barbara) emp Camp Adair 1965 Tudor Way 6-4860Δ Ch Dean, Cherry

O

- O K Now Service coin machines Sam C Looney & Don Lyon pnrs 1205 Oak St 6-3061Δ
 O K Tire Svc new tires & recaps Marvin Schrock & Mary Schrock pnrs 237 E 2nd Ave 8-8135Δ
 OAKLEY Judith M Hsekpr 1406 E 7th Ave 6-1605Δ
 OATMAN Josie Mrs (wid James) 325 E 6th Ave 8-8250Δ
 OBERMIR Millie Mrs (wid Webb) 575 S Burkhardt 6-3990Δ
 OBERSON ALVIN L (PEARL C) PTNR H L OBERSON & SON-UNION OIL CO RT #4 BX 253-P 8-7180Δ CH
 MARK
**OBERSON H L & SONS-UNION OIL CO PETROLEUM PRODUCTS, FUEL OIL
 HENRY L OBERSON, RICHARD N OBERSON AND ALVIN L OBERSON, PART-
 NERS QUEEN AT WASHINGTON STS P O BOX 227 PHONE WA 8-7552**
 OBERSON HENRY L (LEONA M BKPR H L OBERSON & SON) PTNR H L OBERSON & SON-UNION OIL CO
 1240 GEARY ST 8-7685Δ
 OBERSON RICHARD N (MARJORIE) PTNR H L OBERSON & SON-UNION OIL CO 3245 S LIBERTY ST E
 6-1255Δ CH TAMARA 14
 ODDEN Duane B (Rogene S) mach Wah Chang Corp 1747 S Maple 6-4689Δ
 ODENTHAL Norman W TV antenna instlr Lynn Arnold 935 E 7th Ave
 ODHAM Dorothy E nurses aide Albany Genl Hosp 1154 1/2 W 10th Ave
 OEDER Eugene G (Betty Jean bkpr Mont Ward Co) sheet slinger Plywood Prods Corp 2115 S Geary St
 6-2972Δ
 O'FARRELL Samuel J (Ina M) mech Adair Air Force Base 905 Columbus St 8-9560Δ
 OGDEN Jay W (Grace) electn U S Bureau of Mines 1525 S Geary St 6-1772Δ Ch Nikki G 14
 O'HARE Stephen A (Dorothy R N Dr Oscar K Williams) metallurgist U S Bureau of Mines 2135 Tudor Way
 8-3032Δ
 O'HEARN William L (Gloria) ins underwriter Fisher's Ins 2715 S Park Terrace 8-7327Δ Ch Molly 7,
 Patu 6, Julie 5
 OHLING Arthur E (Donna) rte man Snow Peak Dairy R 1 D, Shedd, Ore
 OHLING Florence H Mrs (wid P LeRoy) 638 W 8th Ave 6-2375Δ
 OHLING Winnifred U 828 E 2nd Ave 6-3377Δ
 O'LAUGHLIN Charles L (Maxine F) welder Green Wood Constr Co 135 N Denver St 6-4197Δ Ch Patrick 15,
 Timothy 5
 Old Oaken Bucket Antiques The Clara B Smith owner 917 E 8th Ave 8-8115Δ
 O'DRIGHT Robert L (Larue) owner mgr T & R Restr & Truck Serv 3425 Spicer Rd Ch Judith 14, Robt 5
 O'EISEN Edgar mech Hammock Machinery Sherman St
 O'EISON Wayne E (Clara S) emp Hub City Plywood 925 E 13th Ave Ch Cathy J 14, Roger E 12, Valerie J
 4, Carrie B 2
 OLIN Amelia Mrs (wid W E) 130 E 3rd Ave 8-9681Δ
 OLLINGER Albert L (Lorraine) USAF 1405 Waverley Dr 6-2873Δ
 OLLIVER Victor (Mabel) retired 330 W 8th Ave 6-2616Δ

OLSEN Edgar H (Erma H) mech Hammack Machinery 1670 Sherman S-7502Δ Ch Anne L 13
OLSEN George R (Anna) retired 1035 N Albany Rd 8-3824Δ
OLSEN Herbert L (Lois I) food clk Safeway Stores 704 Waverly Dr 6-2184Δ Ch Susan 9, Sandra
OLSEN Oscar H (Pearlie E) brick mason 2036 Washington St Ch Philip A 12, Noah
OLSHESKY Anna E cashier Mont Ward Co Crabtree 8-9075Δ
OLSON Arthur G (Frances A) line equip opr Pacific Power & Light Co 3246 Salem Ave space 15 Ch JoAnn
& Jon infant
OLSON Arthur H (Opal) janitor Plywood Products 3260 S Marion 6-4027Δ
OLSON ARVID T (LULU CHILDREN'S LIBRN ALBANY PUB LIBRY) PTNR OLSON CLEANERS 526 W 11TH
AVE 6-8438Δ
OLSON CARL E (HELEN F OWNER HELEN'S BEAUTY SHOP) PARTNER OLSON CLEANERS 930 S FUL-
TON ST 8-8309Δ
OLSON Carl R (Mary L RN Albany Genl Hosp) mgr Stokely Van Camp Inc 2909 S Burkhart 8-8767Δ Ch
Suzanne 14

**OLSON CLEANERS CLEANERS, TAILORS OSCAR W OLSON, CARL E OLSON
AND ARVID T OLSON, PARTNERS 338 W 2ND AVE PHONE WA 8-3655**

OLSON Darlen V Mrs suc Ore Truck Sales Inc 1805 Old Pac Hwy apt #2 6-2110Δ Ch Tom 13
OLSON Donald D caustic cook West Kraft Corp P O Bx 55 Jefferson, Ore
OLSON Gail D studt 2918 Tudor Way 6-4350Δ
OLSON Henry A (Dorothea) 728 E 3rd Ave Ch Dale Kelley 11, Betty 9, Danny 8, Gloria 6, Janice 4, Alice
2
OLSON Lester M (Jeraldine A) retired 320 E 15th Ave 8-8283Δ
OLSON Orville J (Ada M) dryer-feeder Hub City Plywood P O Box 139 8-9242Δ
OLSON OSCAR W (HAZEL V) PTNR OLSON CLEANERS RT 4, BOX 239 8-8679Δ CH BARBARA JO 16
OLSON Robert E (Willa Deane) corelayer Santiam Plywood 2918 Tudor Way 6-4350Δ Ch Ricky 7
OLSON Roy H (Jeannette M bkpr A & H Plmbg & Htg) asst mgr Pub Finance Corp of Albany 1420 Lawnridge
St 8-3193Δ Ch Rick M 13, Janelle 9
OLSSON Richard L (Martha) asst cashier First Natl Bank 3113 S Chicago St 6-2821Δ Ch Gail 14, Richard
Jr 12
OLSON Sixten E emp Wah Chang Rt 4 Box 486, Salem, Ore
OLTON Gustaf 1029 W Queen Ave 8-7532Δ

**O'NEIL DR HAROLD P (CAROL) PHYSICIAN AND SURGEON, PRESIDENT
ALBANY CLINIC LABORATORY (OFC) 1050 W 7TH AVE PHONE WA 8-8313
(RES) 2935 S PARK TERRACE PHONE WA 6-2922**

ONG Fredrick (Waltraud) emp Adair AFB 835 Broadway St 6-4008Δ Ch Frederick 2, James J 1
OPFAL HELMAN J (MARCELLA E) MGR ALBANY FARM SUPPLY HARDWARE 1306 TAKENA 6-2354Δ
CH PEGGY 18, DONNA 15
OPFAL Peggy clk Linn County Reappraisal Ofc 1306 Takena St 6-2354Δ
ORDEMAN DANIEL J (ALICE A PTNR FISHER FUNERAL HOME) PTNR & ASST MGR FISHER FUNERAL
HOME 721 W 5TH AVE 6-2404Δ CH TOMMY 4
Oregon Auto Wrecking Co Arthur F Fintel owner 1235 Salem Ave 8-9654Δ
Oregon Bookkeeping Service Llewellyn Ford owner, Gladys L Tidwell mgr 431 S Ellsworth St 6-3820Δ
Oregon Egg Producers feed, egg & poultry sls Donald E Engel mgr 206 N Thurston St 6-4361Δ
Oregon Electric Railway Co-irt ofc R E Miller agt 6-1546Δ & 6-1547Δ
Oregon Ham Sales amateur radio sls & equip Howard B Truax owner 409 W 1st Ave 6-4591Δ
Oregon Liquor Control Commission liquor str Wayne Broadus mgr 235 E 1st Ave
Oregon Metallurgical Corp Stephen M Shelton pres, Clyde M Rushing treas & vice pres, Frank H Vanden-
burgh vice pres & marketing P O Box 484, W 32nd Ave 6-4281Δ
Oregon National Guard Irvin P Zastoupil pres of armory bd 4th & Lyon St 6-1434Δ

**OREGON OUTFITTERS MEN'S AND BOYS' CLOTHING, SPORTS GOODS
LLOYD LEWIS AND FRANK E NILES, PARTNERS 132 W 1ST AVE PHONE
WA 6-4021****OREGON PHYSICIANS SERVICE INSURANCE-HEALTH, HOSPITAL, GROUP,
ILLNESS JACK B PEARCE, OWNER 225 S BROADALBIN ST PHONE
WA 8-3333**

Oregon Sav-Mor genl whol R J Raymond mgr 1139 E Salem Ave 6-3455Δ
OREGON STATE OF-
Dept of Employment Douglas J Treiber mgr 332 S Baker 8-3361Δ
Dept of Motor Vehicles J V Rupp mgr 801 E Pac Blvd 6-3216Δ
Hwy Dept L L MacIntyre resident engr 1101 N Pac Hwy 6-4391Δ
Public Utilities Commission Robert S Winter revenue auditor 801 E Pac Blvd 6-2531Δ
State Police S Chicago St 6-1231Δ
Oregon Trucks Sales Inc Harry Prout pres, Wally Greenland business mgr, Charles M Carty parts mgr,
Harold Rice truck sls mgr, E Boyd Thompson serv mgr 2000 Santiam Rd 6-2285Δ
Oregonian Newspaper Robert V Curteman dirshp 1730 W 16th Ave 6-4186Δ
ORR Barbara J emp Wah Chang Corp #40 Highland View, Corvallis, Ore
ORR Donald E (Sandra J) dryer feeder Coquille Valley Lmbr Co 1305 Spring Hill Rd Ch Carol 4, Debra 2
ORR Donald H (B Marie tchr) materialman Pac Power & Light Co 629 W 8th Ave 8-8376Δ
ORR Robert D (Maxine I) core feeder Simpson Timber Co 150 Marilyn St 8-3047Δ Ch David 8, Gwen 7,
Gary 4, Ronald 2
Osberg Dr Edward E (Ann I recpt Dr Edward E Osberg) chiropodist (ofc) 306 S Broadalbin, Title & Trust
Bldg 8-3413Δ (res) 2636 Broadway 8-7618Δ Ch Marilyn 16
OSBERG Evelyn Ann studt Pac Lutheran Univ 2636 S Broadway 8-7618Δ



JACK PEARCE INSURANCE

225 S. BROADALBIN

WA 8-3333



ALBANY ALPHABETICAL LIST OF NAMES

Page 205

OSBORN Lotus C (Elsie A) plant foreman Albany Ice & Cold Storage Inc 410 S Burkhardt@8-9181Δ
OSBORN Ray E emp Hub City Plywood Lebanon, Ore
O'SHEA Ellen tchr Sch Dist #5 2508 Coolidge Dr, Corvallis, Ore
OSTERGREN Arthur S emp Wah Chang Corp 3419 S Pac Blvd space 2
OSTROM Eugene G (Carla L) mtr Depot Cafe & mgr Continental Pac Trailways) dryer-grader Hub City
Plywood 1535 S Madison St@8-7803Δ Ch Randolph infant
OSWALD Robert L (Alice A) recapper O K Rubber Welders 618 E 16th Ave@6-3259Δ Ch Anita 9, Walter
7, David 2
OUSLEY Willard S (Alma) fireman Simpson Plywood 1515 S Lafayette@6-4032Δ Ch Willard L 7, Dean 5,
Dwyla 9
OVERFIELD Roseella J Mrs 121 S Jackson St Ch Lewis 4, Vern 3, Zoa 14 mo, Patricia 3 mo
OVERHOLTS Clarence B retired 612 S Maple St 8-7507Δ
OVERMAN John H (Mary) carpet layer Patterson Furn 1315 W 15th Ave@8-9857Δ Ch Marilyn 16
OWEN Dean H (Neva P) truck drvr R E Weatherly 2717 Burkhardt S@6-3928Δ Ch Ronald 15, Dale 14,
David 11
OWEN Karen wtrs Pop's Cafe 1005 E 9th Ave 8-9221Δ
OWEN Lawrence A (Evelyn wtrs Pop's Cafe) rtemn Albany Propane & Gas Co 1005 E 9th Ave 8-9221Δ Ch
Jack 14
OWEN Richard D emp R Veal & Son 2717 S Burkhardt 6-3928Δ
Owl Cafe restr Clarence S Starr owner 114 W 2nd Ave 6-2975Δ
OXENRIDER Clarence R (Ruth) carpenter & pastor Church of Christ 1820 Kenworthy Rd@6-3688Δ Ch Her-
bert 16, Juanita 15
OXFORD Sylvia M Mrs (wid Rudolph A) 612 S Maple 8-7507Δ

P

P & L Trading Post second hand str Pearlle Strait owner 1305 Old Pac Hwy 6-2986Δ
PABEN Glenn L (Mona J) jitney drvr Plywood Prods 615 S Main St@8-7382Δ Ch Gary 6, Scott 5, Cheryl 3,
Neil 2
PACE Sylvanus H (Connie H meat wrapper Safeway) carrier USPO 1545 Tudor Way 6-3751Δ Ch Jennifer 7
PACHECO Arlene Mrs owner Get-N-Go 1610 W Queen Ave@6-4630Δ
Pacific Coca Cola Bottling Co 1405 Old Pac Hwy 8-3662Δ
Pacific Finance Loans Marvin Johnson mgr 420 W 1st Ave 8-3337Δ
Pacific Power & Light Co - Power Plant 300 S Vine St 8-7400Δ
**PACIFIC POWER & LIGHT CO ELECTRIC POWER CO-UTILITIES TOM M
KEENAN, DISTRICT MANAGER 236 S LYON ST PHONE WA 8-3311**
Pacific Power & Light Co - Service Center Henry E Goldson supt 830 Old Pac Hwy 8-3311Δ
Pacific Telephone & Telegraph Co Herman J Albrich mgr 315 S Lyon St 6-1581Δ
Pacific Telephone & Telegraph Co - Central Ofc 135 S Montgomery St 6-1591Δ
PACKARD Clair B (Jessie A) retired 1725 W 13th Ave@8-8183Δ
PACKARD Dorwin C (Zella Mae) sls & claims rep Pacific Mtr Truck Co 637 W 5th Ave@6-2652Δ Ch
Janice 15, Jane 4, Ricke 11
PACKARD Effie E Mrs cook Madison Elem Sch 2159 S Marion St@8-7384Δ Ch Gary 17, Sharron 15
PACKARD Eugene L (Elaine L) carrier USPO 1030 W 15th Ave@8-8205Δ Ch Carolyn 6, Julie Anne 2
PACKARD Harlan C millwright Simpson Logging Co 1725 W 13th Ave 8-8183Δ
PACKARD Julian W clk USPO 1725 W 13th Ave 8-8183Δ
PACKARD Leslie E supt of mails USPO 1725 W 13th Ave 8-8183Δ
PADOEN I J (Ethel K siswmn Payless Drug Str) tchr Crabtree Sch 2713 S Shore Dr@6-4975Δ Ch Beverly 16,
Gloria 14, Beckl 1
PAGE Ardle E studt Concordia College 440 Quarry Rd 8-3857Δ
PAGE Deloris M studt Concordia College 440 Quarry Rd 8-3857Δ
PAGE Robert L (Shirley A) slsmn Louie's Boats & Mtrs 326 S Burkhardt 6-5085Δ
PAGE Wanford (Pauline) landscaper State Hwy Dept 440 Quarry Rd@8-3857Δ Ch Rudford 14
PAGE William J (Myrta) retired 612 S Maple St 8-7507Δ
PAGETT Ann O 826 E 4th Ave
PAIST Paul H (Frances M) sta engr Nebergall Meat Co 3196 S Marlon@6-1625Δ Ch James 15, Janet 12
PALMER Arthur E (Mac) supt of schs Sch Dist #5 914 Broadway St@8-7568Δ
PALMER George C (Alexandra B tchr L A R C) USN quality control repr 1410 Chestnut St@6-3968Δ Ch
Stephen 10, Robert 8, Norman 6, Heather 4
PALMER Gerald E studt O S U 914 S Broadway@8-7568Δ
PALMER Gilfred A (A Nadine) stationary fireman Ore State College 2980 S Marlon St@6-2175Δ Ch Rebek-
ah 3
PALMER Jay B (Alice R) retired 514 S Elm St@8-9883Δ
PALMER Rex A (Mary) dairy inspr U S Dept of Agri 1580 S Walnut St@6-2503Δ Ch Carolyn 14
PALMER Robert R (Anna M) bkpr & slsmn Kern Elec 1110 S Lincoln St@8-9411Δ Ch Kathleen 17, Bill 15,
Bobbie 10, Evelyn 6, Rex Anne 4, Richard 1
PALMER THOMAS O (LELA M) POST MASTER USPO 1315 VINE ST@8-9674Δ
PALMQUIST Carl Oscar (Anna E) retired 1445 Park Terrace@8-3937Δ

TELEPHONE NUMBERS ARE PRECEDED BY WA

Page 206

PAMPLIN RAY B (PAULINE PTNR BUY-RITE STORE) PTNR BUY-RITE STORE 202 W 2ND AVE 6-3177Δ
CH MICHAEL 13, MICKEY N 9**PANTORIUM CLEANERS CLEANERS, ALTERATIONS CLAUDE E DONNELLAN
AND LILLIAN L DONNELLAN, PARTNERS 210 S MAIN ST PHONE WA 8-
9135**PARENT Irene L Mrs (wid Howard) tchr Albany Union High School 906 Maple St 86-2665Δ Ch Bryan, Kathi,
Gary

PARK Charles W (Dorothy L forelady Stokely-Van Camps Inc) custdn Liberty Sch 315 E 14th Ave 8-9410Δ

PARK Donald J (Beverly A) serv sta atndt-Lebanon 320 N Charlotte Ch James A 4, David 2, LaDonna inf

PARK Duaine C musician 315 E 14th Ave 8-9410Δ

PARK Everett O (Georgia E) owner Valley Paint & Body Shop 730 S Fulton St 86-2854Δ

PARK Linden D (Sandra B) emp Wah Chang Corp 1082 1/2 W 8th Ave apt 6 6-4684Δ

PARK Woodrow J (Annetta G) emp Jenks Hatchery, Tangent 3511 Bernard Ave 86-4362Δ Ch David 17, Mer-
lyn 11

PARKER Elton E (Laura J) emp Western Kraft Corp 3520 Earl Ave 8-7863Δ

PARKER George A (Mildred E) supt R Veal & Son 625 E 6th Ave 86-3033Δ

PARKER Jack W (Winona M) farmer & slsmn Russ Parker Real Estate 615 Quarry Rd 88-7085Δ Ch Randall
13, Brian 11, Alice 10

PARKER Lee Roy (Marylou) mech Herald & Jensen Implt Co Independence, Ore

PARKER Raymond E emp Hub City Plywood Lebanon, Ore

PARKER Rex shovel opr Linn County Shop Lebanon, Ore

PARKER Russell H (Jessie) owner Russell Parker Real Estate 910 N Albany Rd 88-3855Δ

Parker Russell Real Estate Russell H Parker owner 904 N Albany Rd 6-4474Δ

PARKHURST Ralph E (Linda L sub tchr) agt Prudential Ins Co of Am 1170 W 25th Ave 88-7378Δ Ch Steven
10, Deborah 8, Patricia 3

PARKS Clifford A (Nancy E) 319 N Charlotte Ch Nancy Rose 7, Charlotte L 5, Glenda Marie 2

PARKS Clifford J (Vernice nurse's aide Reid Nursing Home) mech Wah Chang Corp 1820 E 29th Ave 86-
1979Δ Ch David Lee 13, Marta Lynn 10

PARKS Lana Rae 1820 E 29th Ave 6-1979Δ

PARKS Glen M (Gladys L husker Stokely-Van Camp Inc) 1260 S Thurston St 8-7635Δ

PARLEE G Wayne (Edith B slsmn Rawling's Stationery) slsmn Truax Oil Co, Corvallis 527 W 5th Ave
6-1219Δ

PARLEE Richard W studt O S C 527 W 5th Ave 6-1219Δ

PARLEE Wade V (Georgia B) bkpr Ryals Feed & Seed Co 524 S Baker 86-2339Δ Ch Bruce 15, Neil 13

PARRETT Robert D (Loretta T) mnce foremn Albany Union High Sch 1059 W 15th Ave 88-8257Δ Ch Ronald
2, Bonnie 14

PARRETT Trefire R (Helen M slsmn Ames (k)we) older Simpson Logging Co 738 S Takena St 88-9509Δ

PARSONS F Donald (Jill) clk USPO 4730 Sam Felicia Ave 88-7840Δ Ch Phillip 3, Timothy 2, Bristol infant

PARSONS Harold (Margaret) slsmn Mill Supply 516 E 2nd Ave 6-2532Δ

PARSONS Harold J (Helen M) supt of grounds & bldgs U S Bureau of Mines 1081 W 13th Ave 86-1626Δ

PARSONS Ivan Ray (Shirley A) truck drvr Coquille Valley Lbr Co 639 E 3rd Ave 86-4409Δ Ch James 14,
Michael 11, Roger 7, Sherrie 4, Jerry 2

PARSONS Kay J Mrs studt 408 S Cleveland Ch Timmie 6

PARSONS Lloyd E (Doreane A) pmr L & D Garage & mill wkr Edward Bros Const Co 125 W Queen Ave
6-3759Δ Ch Susan 13, Clyde 12, Kathy 10, Robert 9, Vernon 6

PARSONS Olin E (Beau D) truck drvr Wah Chang Corp 1320 S Madison St 86-4810Δ Ch Timothy 6, Alan 1

PARSONS Percy Lester warehouseman Albany Feed & Seed 1345 Laurel Heights 88-8116Δ

PARSONS Richard L (Julianne) mgr Union Oil Co of Calif 2108 S Main St 88-8193Δ Ch Marie 2, Sandra 1

PARSONS Tena Mrs (wid William) retired 540 E 6th Ave apt #1

PARSONS William L (Sharon) storage dept Wood Fiberboard 115 W 4th Ave #1

PARTEE Anna M Mrs 718 E 4th Ave apt 2 Ch James 8, Chet 7

PARTIDGE George E (Betty) serviceman Northwest Natural Gas Co Portland, Ore

PARVITESKY Pete retired St Francis Hotel, 110 S Ferry St 8-3359Δ

Pastime Tavern Earl J Hiatt owner 211 W 1st Ave 6-9067Δ

PATAPOFF John accordion instr Tommy Leonard Halsey, Ore

Patio Drive Inn The restr Gayle S & Hazel J Pulver ptrns 507 Spring Hill Rd 8-8433Δ

PATRICK Bernard Robert (June) policeman State of Ore 1104 E 7th Ave 6-3836Δ Ch Colleen 3, Kim 2

PATRICK Cecil O (Ana M) distr Oregonian 726 S Hill St 8-3579Δ Ch Carlos 7, Brett Adrian 1

PATRICK James O (Betty M) lineman Pac Power & Light Co 1000 W 15th Ave 6-1927Δ Ch Jeannine 14, Jill 8

PATTERSON A M (Anna S) 230 S Lyon St K P Apt #3

PATTERSON ALBERT M (C JUANITA PTNR PATTERSON FURN CO) PTNR PATTERSON FURN CO 230 S
LYON ST - K P Apts #10 8-8561Δ

PATTERSON David H (Grace) retired 734 S Lyon St 6-1254Δ

**PATTERSON FURNITURE FURNITURE, APPLIANCES, CARPETS ALBERT M
PATTERSON AND C JUANITA PATTERSON, PARTNERS 230 S LYON ST
PHONE WA 8-8561**PATTERSON Robert J (Roxie A med technologist) studt O S C 1940 S Washington St 6-4370Δ Ch Michael 6,
Sheri 4, Angela 3 mosPATTERSON Floumoy (Frances) brch mgr Joslyn Mfg & Supply Co 735 S Fulton 88-3678Δ Ch Flournoy 11,
James Michael 3

PATTIE Arthur W (Rachel) ptrn Albany Fndry 2925 S Shore Dr 8-9197Δ

PATTIE Clarence R (Frances L) ptrn Albany Fndry 904 W 9th Ave 6-2382Δ

PATTIE Janet L studt O S U 904 W 9th Ave 6-2382Δ

PATTON Ross J (Marie M) painter 1529 E Salem Ave 8-9455Δ Ch Margaret 15, Harry 12

Ditch Digging
& Leveling
Grading with
Small Cat
Cesspools &
Basements
Pumped

Serving Linn County Since 1946

Drain Lines Installed
All Installations Approved
by the Board of Health

RAY'S SEPTIC TANK SERVICE

SEPTIC TANK SPECIALISTS
*Commercial * Industrial * Residential For Free Estimates Call
CONSTRUCTION... MODIFICATION **WA 8-8331**
SEWERS INSTALLED

Rt # 3, Box 893 County Farm Road Albany, Oregon



ALBANY ALPHABETICAL LIST OF NAMES

Page 207

- PAUL A Olin (Selma J) sander Hub City Plywood 525 S Jefferson@ 6-26784 Ch Rhonda 13, Deidre 11, Kimberly 6
- PAULLIN Forrest E (Rosemary) line foreman Pac Power & Light Co 824 S Ferry St@6-28704 Ch Roselea 12, Marion 10, Michael 8, Katherine 5
- PAULMAN Albert F (Blanche M) retired 520 E 3rd Ave
- PAULSON Leo G (Loretta C bkpr County Clerks ofc) Lebanon, Ore
- PAVELEK Henry J (Wanda A tchr Salem Public Sch) area conservationist U S Soil Conservation Service 330 Quarry Rd 8-36154 Ch Michael 12, Patricia 6, Timothy 2
- PAVELEK Theresa studd 330 Quarry Rd 8-36154
- PAXTON CHARLOTTE A (WID CARL C) OWNER BETTER LIVING PLAN 1640 BROADWAY ST 6-36184
- PAXTON Clinton E (Joyce L) core tender Plywood Products 612 S Jefferson 8-31904
- PAXTON Mahlon D (Muriel) emp Simpson Plywood 2311 E Front Ave 6-34134
- PAYLESS DRUG STORE COSMETICS, TOILETRIES, APPLIANCES, CAMERAS**
PAYTON HAWES, PRESIDENT; HOLLIS T BIRCHARD, VICE PRESIDENT AND
MANAGER; W B ARMITAGE, SECRETARY-TREASURER 300 W 2ND AVE
PHONE WA 6-1242
- PAYNE Earl E (Mary I) bkpr Citizens Bank of Albany) shop foremn Harris Tunison Mtrs 3702 S Geary St@ 8-79604 Ch Sheila 16, James 13
- PAYNE Harold A (Pearl V dishwasher Pop's Cafe) 329 S Pine St@ 6-38894
- PAYNE Josie Mrs (wid Fred A) 1510 S Sherman St@6-13324
- PAYTON Irene H Mrs (wid Roy) 726 S Hill St@
- PAYTON Oliver M (Zelma F) asst street dept supt City of Albany 325 S Chicago St@6-41774 Ch Sherye infant
- PAYTON William L U S serviceman 726 S Hill St
- PEACOCK Clyde A (Ruth V ptrnr Peacock Vineyard) ptrnr Peacock Vineyard 660 N Albany Rd@ 6-21134
- PEACOCK Diana studd 625 Peacock Lane 6-35444
- PEACOCK Maude 310 Quarry Rd@
- PEACOCK Raymond F (Helen M) mach Wah Chang Corp 624 S Ellsworth St 6-46494 Ch Lora Jean 17, Arlene 16, Amelia 16, Duane 14
- Peacock Vineyard grape farm Clyde A & Ruth Peacock ptrns 660 N Albany Rd 6-21134
- PEACOCK Virgil A (Leona M) cement finisher Hamilton & Thom 625 Peacock Lane@6-35444
- PEARCE JACK B (LA VONA A) OWNER JACK PEARCE INSURANCE 822 W 6TH AVE@6-14464
- PEARCE Jack B Jr studd 822 W 6th Ave 6-14464
- PEARCE JACK INSURANCE INSURANCE-FIRE, AUTO, TRUCK, GENERAL**
BONDING, CASUALTY JACK B PEARCE, OWNER 225 S BROADALBIN ST
PHONE WA 8-3333
- PEARCY Alpha C (Lennie C) baker Mary Anna Bakery & Candies 400 N Geary St@6-27344
- PEARCY Billy R USA 400 N Geary St 6-27344
- PEARL Judy 1002 E 2nd Ave
- PEARL Theodore K (Helen bkpr Raab Mfg Co) slsmn Investors Ins Corp 1002 E 2nd Ave 8-81464
- PEARSON Clemens P appraiser Linn County Appraisal 1435 S Takena St@6-13334 Ch Clemens Jr 17, Dale 10
- PEAT Gordon W opr Wah Chang Corp 235 N 9th, Corvallis, Ore
- PECK Richard W (Patsy H) dryer-feeder Hub City Plywood 237 W 18th Ave@6-19154 Ch Sharon 2
- PEEBLER Donald G (Joanne G rep Campfire Girls) glazier Smith Glass Serv 115 N Madison 6-21184 Ch Judith 11, Steven 7
- PEEBLER Marguerite A Mrs (wid Glenn) smstrs Sears Roebuck Co 110 S Jackson St@6-24824
- PEEK James emp Coquille Lmbr Co 222 E 1st Ave apt 15
- PEER Ina A Mrs (wid Wesley C) 129 E 6th Ave 8-73654
- PEER Lena emp Cooley Drive Inn 1725 E 24th Ave@6-35604
- PEER VERN L PRES WESTERN PAVING & CONSTN CO
- PEERY Effie M 615 S Hill St
- PEEVEY Joseph B (Stella E bartender Bungalow Tavern) casting Ore Metallurgical Corp 1335 S Calapoota @ 8-71574
- PEGG Charles F (Evelyn E) formn U S Bureau of Mines 120 S Pit St@6-31504 Ch Margaret E 11
- PEGG Charles F Jr studd & carry-out Safeway 120 Pit St 6-31504
- PEGG John retired 1330 1/2 Main St@
- PEGG John R (Genevieve L) foreman mech dept Ore Electric RR 1060 W 16th Ave@8-76724 Ch Jana Lee 16, John Jr 13
- PEICH Lawrence M (Glady's L) pkg dept supvr R Veal & Son 3016 S Geary St@6-19164
- PELLETIER Bernadette studd 1375 W 14th Ave 8-71094
- PELLETIER Edmund (Rita) parts mgr Halton & Berg 235 E 4th Ave 6-30254
- PELLETIER Felix A (Bertha M) millwght Simpson Timber Co 1375 W 14th Ave@8-71094 Ch Dianna 16
- PEMBERTON Tempe ticket agt Southern Pac RR 2628 E Salem Ave 8-39084
- PENDLETON William M (Jessie S) dist clk Pac Power & Light Co 838 S Ferry St@8-93014
- PENDLEY Ted (Juanita) emp Get-N-Go 1610 W Queen Ave
- PENFOLD DONALD M CLK LINN COUNTY HOLLEY, ORE
- PENGRA Fred C (Lucille) asst mgr Ore Employment Serv 1226 W 15th Ave@ 6-21424 Ch Kenny 13, Kathy 11

TELEPHONE NUMBERS ARE PRECEDED BY WA BASH

Page 208

**PENNEY J C CO DEPARTMENT STORE-LADIES READY-TO-WEAR, SHOES,
RADIOS JAY O SORSETH, MANAGER 317 W 1ST AVE PHONE WA 8-3316**

- Pentecostal Church of God D C Sanders pastor 515 E Queen Ave 8-9354Δ
PEPPER Archie M (Maud C) sterilizer Borden Co 1327 E Salem Ave@6-2774Δ
PEPPER Judy A studt 1327 E Salem Ave 6-2774Δ
PEPPER Dick (Darlene) emp Ore Truck Sales 1700 E Pac Blvd apt 2
PERFECT Arville M (Virginia M) dryer feeder Hub City Plywood 1735 E 2nd Ave@8-7340Δ Ch Diane 11, Jim 10, Janice 8, Steven 7, Carol 6
PERFECT Golda Mrs 2120 Perfect Lane@ 6-2856Δ
PERFECT Kenneth A (Sella M sec Liberty Sch) core layer Simpson Plywood 1140 E 23rd Ave@8-7679Δ Ch Karen 12, Kathy 11
Periwinkle Trailer Cts Marvin & Dorothy Carlson ptrns & mgrs 1010 S Geary St 6-1844Δ
PERRY HAROLD J (FLORENCE E LIBRN ALBANY PUB LIBRY) FIELD OFC MGR R L HOUCK & SON 1200 E SALEM AVE #4 6-3474Δ
PERLENFEIN Russel A (Phyllis I) yardman Lowell-Scaton Bldg Supply 3609 S Geary St@ 6-1730Δ Ch Edward 11, David 9, Rickie 7, Michael 4
PERRY Earl R (JoAnn) emp U S Bureau of Mines 928 Ferry St Ch Robert 14, Earlene 12
PERRY Henry E (Mary slswnn Payless Drug Store) emp Elks Club 3008 S Columbus St @6-9297Δ Ch Mike 5
PERRY Larry slswn Burch's Fine Footwear 3008 S Columbus St 8-9297Δ
PERSE James E (Ann slppg clk Steen Bros Meat Co) supvr Linn Plywood 1129 W 9th Ave@8-7351Δ
PERSE James E Jr emp Wah Chang Corp 1129 W 9th Ave 8-7351Δ
PERSHALL Delores M pt time wtrs 1015 W 8th Ave 6-4904Δ Ch Paula 13, Michael 8, Sheila 7
PERRY Parnell O (Margaret R) saw mill wkr Scio, Ore 3588 Adah Ave@FA 7-2845Δ Ch Kenneth 6, David 5
PETERMEN Junius C (Gladys slswnn Hamilton's Dept Store) trk drvr Linn County 316 1/2 S Calapooia 6-2169Δ
PETERS Larry (Trudi) embalmer Formiller-Fredericksen Funeral Home 420 W 3rd Ave 8-3381Δ
PETERS William F (Ithel G) plumber & steamfitter forann DeWolfe & Co, Salem 3491 Bernard Ave@ 8-8595Δ Ch Greg 11, Debbie 8
PETERS William T (Lena S bkpr Albany Union High Sch) log scaler Columbia River & Log Scaling Bureau 1910 Tudor Way @ 6-2672Δ Ch Bobby Bowles 12, Becky Bowles 13
PETERSEN Elmer (Marjorie buyer Mont Ward Co) contr & bldr 1030 S Green Acres Lane@8-8551Δ
PETERSEN Elmer T (Thelma) mech Donahue Mrs Tangert, Ore 8-8716Δ
PETERSEN Elton E emp Wah Chang Corp 1011 Baxter Rd, Salem, Ore
PETERSEN Harry S (Florence E) mech Donahue Mrs 1039 W 14th Ave@ 8-7355Δ Ch Larry 14
PETERSEN Nancy secy West Kraft Corp 2517 E 8th Ave 6-3224Δ
PETERSEN Norman S (Jean A) supvr commodity ind analyst U S Bureau of Mines 3150 E 13th Ave@ 8-9320Δ Ch Ann 2
PETERSEN Ronald H studt O S U 1039 W 14th Ave 8-7355Δ
PETERSEN Arthur B (Hazel E) 845 S Ermine St@6-4317Δ Ch James 16, Eunice 10
PETERSEN Elizabeth D Mrs RN Albany Genl Hosp 1237 W 36th Ave@6-3527Δ Ch Paul 16, John 13
PETERSEN Eric W Jr (Laurel V) sls engr Wah Chang Corp 1310 Lehigh Way 6-3757Δ Ch Eric III 8, Dick 7, Mark 3
PETERSON Gary 1237 W 36th Ave 6-3527Δ
PETERSON GORDON W (BETH) RES MGR J HENRY HELSER & CO 190 WAVERLY, EUGENE DI 5-0219Δ
PETERSON Iva A Mrs (wid Albert) retired 244 E 6th Ave@ 8-9354Δ
PETERSON Jack C (Virginia M) plumber Linn Pacific 1213 S Washington@6-1966Δ Ch Jack Jr 11, Edward 6
PETERSON Jeffrey D (Joyce A) mgr Bail Studio & Photo Serv 822 E Queen Ave 6-4691Δ
PETERSON Mary J switchboard opr Ore Metallurgical Corp 1410 S Washington 6-4984Δ
PETERSON Merle J USMC 3419 S Pac Blvd space 1
PETERSON N Herman (Cora C mailing clk Van Dahl Publications Inc) asst foreman Ore State Hwy Dept 310 S Burkhart@ 8-8442Δ Ch Gary L 15, Kent D 13
PETERSON Norval E (Alice L) supvr Utilities, Sage & owner Valley Trlr Park 3419 S Pac Blvd space 1@ 6-2919Δ Ch Barbara 16
PETERSON Robert J (Joyce) asst mgr Northrup King & Co 815 Witham Dr, Corvallis, Ore
PETERSON Robert L (Katherine tchr Dist #5) slswn Rawlings Stationers Printers 705 W 10th Ave@ 8-9139Δ Ch Steven Robert 10, Mary Alice 7
PETERSON Sam L (Pearl M) janitor Pac Tel NW 705 S Montgomery 8-7448Δ Ch Roselee 7, Richard Lee 11
PETERSON Stanley (Mabel A) teller U S Natl Bank 1415 W 8th Ave@ 6-2087Δ
PETERSON Thomas H (Esther R) painter 1840 S Queen Ave@8-9259Δ
PETTIS Clyde D (Evelyn L) mill wkr Corvallis, Ore 205 Queen Ave Ch Dale 9
PETTIS Esther C Mrs (wid Edmond) tchr Lafayette Sch 1335 S Maple St@6-2550Δ
PETTITE Gene R (Karen A) asst mgr Mont Ward Co 612 S Broadalbin 6-3115Δ Ch Lori 5
PETTY Iva Odda Mrs (wid Floyd) retired 3285 E Salem Ave trlr@
PEYTON Ralph E (Betsy M finisher City Clnrs) slswn Fisher Impl Co 1425 S Hill St@6-3856Δ Ch Roger 11
PFUG J R (Elizabeth) slswn Standard Statlons Corvallis, Ore
Pharis Dick Brick Contr Dick E Pharis owner 1112 W 37th Ave 8-3224Δ
PHARIS Dick E (Betty J) owner Dick Pharis Brick Contr 1112 W 37th Ave@8-3224Δ Ch Karen 7, Kathy 3, Brad 1
PHELPS Diana C studt Albany Union High Sch 910 Airport Rd 8-9024Δ
PHELPS Edna R milling Veal R & Sons 1725 E 2nd Ave
PHELPS Elimina Mrs (wid George B) 1936 E Front Ave@ 8-3669Δ
PHELPS Lena Mrs kitchen hlpr Pop's Cafe 926 E 7th Ave @6-2062Δ
PHELPS Leslie L (Myrtle) mech City of Albany 906 E 7th Ave@6-2957Δ Ch Susan 14
PHELPS Lloyd E 926 E 7th Ave 6-2062Δ
PHELPS Robert D (Barbara A) slswn Fenders Frozen Foods 2125 S Tudor Way@ 8-8570Δ Ch Daniel 11, Julie 10

Citizens BANK OF ALBANY

"Your Friendly Home Owned Bank"

PHONE WA 6-4221

ALBANY, ORE.

1ST & ELLSWORTH

ALBANY ALPHABETICAL LIST OF NAMES

Page 209

PHELPS Talbart (Irene R) bridge carpenter SP&S RR 2238 E Front Ave 6-4792Δ
PHELPS Walter A (Josephine M) line foreman Pac Power & Light Co 1815 E 1st Ave 8-3921Δ
PHILBERT Vernie F (Leona S cook Pop's Cafe) janitor Albany Bowling Lanes 1835 E 17th Ave 8-3504Δ
PHILLIPS GEORGE A (CARLOTTA C) PROP HAMILTON DEPT STORE 422 W 11TH AVE 8-3504Δ
PHILLIPPE Larry G (Jill) USAF 1907 E 2nd Ave 6-4875Δ
PHILLIPS Christine J slswnm Graves Ladies Apparel 432 Calapooia Beauchamp Apt #7 6-2097Δ
PHILLIPS Edward emp Wah Chang 2422 S Main St
PHILLIPS Gerakl J (Suzzann E) off-bearer Hub City Plywood 1845 E 17th Ave 6-3876Δ Ch Jerry L 2, Tony R infant
PHILLIPS James W shop foreman Harris-Tunison 1410 S Washington 6-2403Δ
PHILLIPS K A (Mary Kay) slswn Standard Stations Stayton, Ore
PHILLIPS Laurel V ofc wkr Albany Genl Hosp 1160 W 12th Ave 6-2453Δ Ch Sandra, Steven
PHILLIPS Virgil (Alice) plywood wkr 3419 S Pac Blvd space 11
PHILLIPS Werner A (Lorene J) genl engr U S Bureau of Mines Chemawa, Ore
PHILPOTT Dee J (Helen M) contr plasterer 1301 W 36th Ave 8-7566Δ Ch Bonnie 14, Larry 10, Venie 5
Physician's Medical Lab Robert F Brooks owner 225 W 3rd Ave 8-8414Δ
PLATT Irvin R (Verna B) retired 3070 S Marion 8-8414Δ
PICKERELL John (Dorothy) sheetmetal appr Linn Pacific Salem, Ore
PIERCE Carl E (Edna H) bry opr Mitzi-Gray Bty Shop) mgr Pierce Freight Lines 300 W Davidson St 6-2642Δ Ch Dehlia 4, Carl E Jr infant, Danny Joe 11
PIERCE Dewey R (Agnes M) machine opr Simpson's Plywood 2819 S Columbus St 6-1481Δ
Pierce Freight Lines Inc mtr frt Carl E Pierce mgr 3160 E Pac Blvd 6-2216Δ
PIERCE George J L (Helen) pharm Mason's Drug 1330 S Broadway 8-7694Δ
PIERCE Lillian housekpr 306 E 4th Ave apt 4
PIERCE Otis L (Shirley M) press opr Three Sisters Plywood 211 E 15th Ave 8-3888Δ Ch Denise 9, Carol 6, Janice 3
PIERCE Wayne S (Hazel) custdn Sch Dist #5 728 W 6th Ave 6-3470Δ
PIERPOINT Line E Mrs (wid James W) 1188 W 10th Ave 6-2988Δ
PIERSON Ervin L (Delores sec Wayne E Coffee) drvr Cascade Transit Lines 927 Elm St Ch Steven LeRoy 7, Shelly Lee 6
PIESCHL J DeVere (Monty) slswn Albany Dental Lab 1310 Center St 8-7824Δ Ch Beverly 6, Von 4, Brendon 1
PIESER Marie F Mrs (wid Edward) owner Ed's Grocery 734 W 9th Ave 6-2439Δ
PIKE Anderson G melting opr U S Bur of Mines 1620 Shorrtridge Lane 8-7646Δ
PIKE Frank (Erna C) mech Herrokl & Jensen Implt Co 305 S Lyon St apt 2 6-2554Δ
PINGEL Lydia R Mrs (wid Peter J) 1317 E Salem Av 8-9398Δ
Pink Poddle Beauty Salon Ann Barton Hart owner 935 E Queen Ave 6-3438Δ
PIPER Richard E (Rosemary F) wkr Employment Ofc) case wkr Linn County Pub Welfare Comm 1214 E 30th Ave 8-7584Δ Ch Sydney 6, Douglas 3
PIPER Robert L (Phyllis Jean) lab analyst Wah Chang Corp 3530 Circle Dr 8-9693Δ Ch Nickala Jo 9, Tamara Jean 7, Richard Dean 5
PIPKIN William B (Naomi) mech Taylor-Johnson Mtr Co Sweet Home, Ore
PIPPIN Finis (Mary) const wkr 3419 S Pac Blvd space 3
PIRIE Scott dishwasher Top's Restr 1934 E 1st Ave 8-8487Δ
PIRIE William A (Norma G) engr SP RR 1934 E 1st Ave 8-8487Δ Ch Candace 16
PKL Gilbert E (Blanche M) emp Don Endicott Bldr 625 W 6th Ave 6-4704Δ Ch Darlene 9, Arletta 7, Wardell 4
POLNEY Ronald H (Helen E) policeman City of Albany 505 S Bradley 6-4952Δ Ch Jacki L 3, Russell 1
PITTMAN Eva A Mrs (wid John) 612 S Maple St 8-7507Δ
PITTMAN Robert P (Ethelyn M) carpenter 416 S Denver St Ch Bobbie 12, Carol 16
PITTS Ai (Lillian B retired) retired 2010 S Jackson St 8-7558Δ
PITTS James (Stella L emp Stokely-Van Camp Inc) carpenter 1550 E 2nd Ave 6-3728Δ
PLACE Jack W (Lillian R sec U S Bureau of Mines) Lebanon, Ore
PLANK Byrd mower opr Linn County Shop Lebanon Corvallis Rd, Albany 8-9806Δ
PLATNER Frank J (Agnes D) retired 3635 Spicer Rd 8-9232Δ Ch Richard 16
PLATT Gail M printer Art Craft 417 S Lyon St apt #1
PLATT Marian emp Fisher Implement Co 832 Broadalbin St apt #2
PLATT Mildred J owner Millie's Cafe 417 S Lyon St apt #1
PLATT Minnie E Mrs (wid Howard C) retired 1517 Santiam Rd 6-4150Δ
PLAUTZ Carmen Leslie studt 1645 S Tudor Way 6-2904Δ
PLAUTZ Leslie H (Esther H R N) dryer opr Coquille Lmbr Co 1645 S Tudor Way 6-2904Δ Ch Susan 11
PLOGHOFF Cecil E (Rosemary J slswnm Miller's Dept Str) 208 E 5th Ave Sheridan Plaza apt #202
PLOYHART Peter T (Frances E slswnm Whitesides Hdwe) adv & display mgr Sears Roebuck Co 855 S Clay St 6-1892Δ
PLUEMKE Karen studt Good Samaritan Hosp 300 S Burkhart St 6-2580Δ
PLUEMKE Karl J (Margaret E emp State Farm Ins) switchmn Pac Tel NW 300 S Burkhart 6-2580Δ Ch Jean 14
PLUEMKE Linda studt Good Samaritan Hosp 300 S Burkhart St 6-2580Δ
PLUMLEE James C (Jewel F) retired 1230 W 8th Ave 8-8414Δ Ch Randy Walters 1

TELEPHONE NUMBERS ARE PRECEDED BY WA

Page 210

- PLUMLEE Pearl (Donna Marie hskpr Albany Gen Hosp) owner Plumlee Serv Cntr 520 E 16th Ave Ch Gail 10, Linda 9, Delores 8
Plumlee Service Center serv sta Pearl D Plumlee owner 1002 W Queen Ave 6-9173Δ
Plywood Workers Local Union #2942 JA Ethridge business rep 222 E 3rd Ave 6-1656Δ
POE John W (Lael A) mgr Beam-McCormick Ins 1035 E 14th Ave@6-3951Δ Ch Steven infant
POINDEXTER Carmelita Mrs (wid Robert) 731 S Lyon St 6-4767Δ
POITRAS Lawrence F (Dorothy emp Nebergall Meat Co) climber Western Pac Logging Co 2911 S Geary St @ 6-3645Δ
POITRAS Richard J (Leone E) glazer Smith Glass Serv 830 S Clay St@8-7776Δ Ch Linda Gail 12, Patricia Ann 11
POLASEK Anton G (Mary) retired 2300 E Salem Ave@ 8-8869Δ
POLASEK Emil A (Mary A sec Jack Pearce Ins) journey wireman Pac Power & Light Co 225 S Clay St@ 8-8404Δ
POLENSKY Frank (Mary B) retired 1090 W 14th Ave@
POLENSKY Otto (Gladys) mtcmcn Albany Frozen Foods 1059 West 16th Ave@ 6-3877Δ
POLENSKY Rose M Mrs (wid Peter P) 2722 S Geary St@6-3072Δ Ch Marvin P 14
POLLEY Edgar L (Doris K) retired 322 E 5th Ave@6-3203Δ
POLLOCK EARL A (MYRTLE J) OWNER POLLOCK REALTY RT 4 BOX 434 8-8496Δ
POLLOCK REALTY REAL ESTATE EARL A POLLOCK, OWNER 107 S LYON ST P O BOX 434 PHONE WA 6-3659
POLLY Lawrence emp SP RR 826 E 4th Ave@
POLSON Robert R (Joy L) USAF 940 Ferry St apt 3 8-7547Δ
POND David Gerald emp Hub City Plywood 1070 W 16th Ave 6-3713Δ
PONDER Alvie (Pat) USAF 624 W 3rd Ave 8-8554Δ
PONTIUS H A "PETE" (MARY E PTNR PONTIUS & PONTIUS INS & REAL ESTATE) PTNR PONTIUS & PONTIUS INS & REAL EST 519 S BROADALBIN ST@ 8-9504Δ
PONTIUS & PONTIUS INSURANCE & REAL ESTATE REAL ESTATE, INSURANCE, REAL ESTATE LOANS H A "PETE" PONTIUS AND MARY E PONTIUS, PARTNERS 226 S ELLSWORTH ST PHONE WA 8-3366
POPE Cyril A (Opal) custdn Wah Chang Corp 1725 E 1st Ave@6-2069Δ
POPE Max A (Roberta) set-up man R Veal & Son 1015 W 9th Ave apt #2
POPE Stanley L (Millicent) USAF 238 E 5th Ave apt #3
POPPERT Clarence C (Nettie W) masonry contr 1415 S Main St 8-7185Δ
POPPELTON Howard O (Sharon K) chem engr U S Bureau of Mines 1130 S Madison St 6-1632Δ Ch Michael J 3, Lisa 1
Pop's Cafe SH & Gladys Uken ptrns 901 E Pac Blvd 6-3272Δ
POQUOTTE Yvonne bindery wkr McKnight Printing Lebanon, Ore
PORTER Bill N slsmn Mont Ward Co 332 S Burkhardt St
PORTER Carl A (Carolyn C) owner Albany Hotel 200 S Lyon St@6-2201Δ Ch Cheryl 17
PORTER DAVE OWNER BEARING SPECIALTY CO SALEEM EM 2-7780Δ
PORTER Gladys wtrs Tops Drive In 2005 E 5th Ave@8-3447Δ Ch Theresa 7, Michael 5, Susan 4
PORTER Grace A Mrs (wid Arthur) 160 N Charlotte@ 8-9461Δ Ch Larry 11, Richard 5
PORTER Raymond (Irene nurse's aide Albany Genl Hosp) police sgt City of Albany 1229 S Takana St@ 8-8507Δ
PORTER Robert L (Peggy) casting Oregon Metallurgical Corp Monmouth, Ore
PORTUNE John E (Karen typist Thomason & Warner) electric engr Home of Sound 725 S Main St@
POTHAKOS Nick G (Eileen A checker Erickson's Mkt #414) switchman SP RR 155 E 14th Ave@6-4533Δ Ch Nicky 11, James 10, Steve 9
POTTER Clinton M USA 3310 S Denver St 8-3439Δ
POTTER Daniel (Evelyn M recpt Dr Ralph Wade) asst opr Ore Metallurgical Corp 3310 S Denver St@ 8-3439Δ Ch Dayna 7
POTTER Donald D (Margaret T) emp Willamette Bldrs, Aumsville, Ore 365 E 14th Ave Ch Christina 1
POTTER Fred M Jr (E Marie) serv mgr Waverly Mtrs Inc 330 N Marilyn St@8-3846Δ Ch Alan 15
POTTER Lyle A (Alleen J) slsmn Albers Feed & Farm Supply 1318 E 29th Ave 8-8384Δ Ch Scott 10, Michelle 7
POTTER Rando A (Leora A) plywood wkr Cascade Plywood 4725 Knox Butte Rd@8-8060Δ Ch Randy 8, Velda 6, Ronnie 4, Robin 3
POTTER Robert A USA 3310 S Denver St 8-3439Δ
POTTER Susan P Mrs (wid Fred M) 440 S Chicago St@ 8-8690Δ
POTTER William D USN 3310 S Denver St 8-3439Δ
POTTS Clarence H (Iola S personnell ofc Stokely-Van Camp) mech Barrett Bros 140 Quarry Rd@6-1281Δ
Potts M L Tailor M L Potts owner 105 1/2 W 1st Ave 6-1603Δ
POTTS ROBERT (MERNA L) PTNR DUEDALL & POTTS STATIONERS 802 W 5TH AVE@8-9673Δ CH LEILA 12, ROBERT 7
POUJADE Wilbur L mach Albany Mach & Supply 315 W 9th Ave
POWDER PUFF BEAUTY SHOP BLANCHE ABRAHAM, OWNER 720 S MADISON ST PHONE WA 6-4542
POWELL Charles M (Mary M clk Knox Butte Sch Dist) 315 N Charlotte Ch Charles R 10, Richard L 7, Mary Kay 4, Margaret Ann infant
POWELL Ernest (Connie J) slsmn American Natl Ins 916 E 28th Ave@8-3245Δ
POWELL Lewis M Jr (Allie Mae rewrap Stokely-Van Camp) whsemn Stokely-Van Camp 425 S Denver St 8-3743Δ Ch Nancy 10
POWELL Lewis M Sr (Mattie M floor lady Stokely Van Camp) emp Cascade Plywood, Lebanon 3110 Knox Butte Ave @ 8-9042Δ
POWELL Minnie Mrs 336 E 1st Ave apt #3 6-2696Δ

POWELL Nathaniel P (Lillian L bty opr Powder Puff Bty Shop) mach Hub City Plywood 1237 W 15th Ave
 ~-7455Δ Ch Oli Mae 10

PRABI H Huntley (Janet S) sls rep Josten Co, Owatonna, Minn 1735 E 24th Ave@8-3188Δ Ch Patty 12, Gary
 10, Bobby 9, Terry 7, Barbara 6, Geri 3

PRAPOTNIK Stanley (Annabella) USAF 1745 S Oak 6-4337Δ Ch Carlo 13, Johnny 10, Gwenyth 6

PRATER Edward G C (Helen) emp Wah Chang Corp 1028 E 2nd Ave 8-7129Δ Ch Edna 11, Carolyn 15,
 Tommy 9

PRATT Fern Mrs (wid Floyd C) piano tchr 1725 W 13th Ave 8-8183Δ

PRETZER Ryal R (Ida) retired 231 Baker

PRESTON Paul H (Anne R) mach Ore Metallurgical Corp 2001 S Waverly Dr@8-8560Δ

PRICE Berryman T (Emma A) fireman City of Albany 906 S Takena St@6-2450Δ Ch Berryman Thomas III 17

PRICE Diane med records librn Albany Genl Hosp 1239 E Water St 8-8582Δ

PRICE James E (Linda J) amdt U-Save Oil Co 1005 E 7th Ave

PRICE Linda emp Sunset Manor Nursing Home 1107½ W 10th Ave Ch infant

PRICE Nellie D 1539 Salem Ave 8-9017Δ

PRICE Richard L (Jenette) emp Hub City Plywood Jefferson

PRICE Sterling 1206 E 9th Ave

PRICE Wesley B retired 1239 Water St@8-8582Δ

PRICHARD Charles J (Alice) core layer Three Sisters Plywood 3515 Dunlap Ave Ch Walter 4

PRICHARD Martha J Mrs (wid Everet W) 540 W 7th Ave@8-8154Δ

PRIEPKE Edward F Sr (Ellen L meat wrapper Randy's Frozen Meats) jitney drvr Coquille Valley Lmbr Co
 803 E 13th Ave 8-9368Δ Ch Peter C 17, Linda M 13, Edward F Jr 6

PRINCE Jake (Dorothy M) farmer 3040 S Liberty 6-3633Δ Ch Alan 15, Jackie 9, Jon 5

PRINCE Jake C (Louise) janitor Ore Natl Guard 215 N Harrison St

PRINCE Paul mech Hammack Machinery 1197 N Pac #6

PRINGLE Earl L (Ella M) slsmn Donahue Mtrs 1200 E Salem Ave #1 6-2670Δ

PRINGLE Roger L studt O S C 2420 S Hill St 8-8550Δ

PRINSEN BERNARD W (PEARL A) PTNR ALBANY FROZEN FOODS & SEC & MGR ALBANY ICE & COLD
 STORAGE 234 S CALAPOOIA@6-2903Δ CH PAMELA 17, LINDA 13

PRIVRATSKY Laudie J (Dorothy L) dryer tender Plywood Prods 1435 S Madison@6-4030Δ Ch Dean 6,
 Rhonda 4

PROCHNAU James W (Jacquelyn R v pres Jackson & Prochnau Inc) sec & treas Jackson & Prochnau Inc
 225 S Jackson St@6-3320Δ Ch Kimberley 6, Steven 8

PROCTOR Max (Wilma M amdt Albany Genl Hosp) truck drvr Cumming's Transfer & Fuel Co 1620 S Jef-
 ferson St 8-8023Δ Ch Myra 10, Catherine 8, Jan Marie 6

**PROFESSIONAL SERVICE BUREAU INC COLLECTION AGENCY H CURTIS
 FINLEY, OWNER PROFESSIONAL BLDG ROOM 1 127 S BROADALBIN ST
 PHONE WA 8-3443**

PROHASKA Joe (Genevieve M) constr wkr 1240 E 7th Ave@8-3253Δ

PROHASKA Joseph H (Connie M clk-typist U S Bureau of Mines) studt O S U 1240 E 7th Ave 6-4661Δ Ch
 Pamela 3

PROHASKA Lois J tel opr Pac Tel NW 1240 E 7th Ave 8-3253Δ

PROKOP James L (Jo-Anne C sec to mgr Western Kraft) foreman Hub City Plywood 3155 E 13th Ave@
 6-3510Δ Ch Jeffery James 1

PROPST Carl A (Katie) asst engr, Sage 2030 Tudor Way@6-3541Δ Ch Ramona Quashnick 16, Rosemary
 Quashnick 12

PROPST Eldon L (Anne M) switchman Pac Tel NW 1425 S Main St@8-9379Δ Ch Vickie 11, Steven 9, Kim-
 berly 2

PROTHERO Stephen (Marilyn tchr Albany High Sch) studt O S U 1430 Broadway St 8-3158Δ

PROUD Irene Mrs (wid Harry E) 755 Davidson #11 6-2636Δ

PROUD Mary E Mrs bkpr Albany Propane Gas Co 3016 S Denver St@6-1312Δ Ch Curtis 14

Provident Life Insurance Co Ralph E Schwab agt First Natl Bank Bldg Rm 210 8-8161Δ

PROVOST Marvin slsmn 550 Motors Salem, Ore

PRUETT Berton A (Clarice B) retired 221 S Montgomery@6-1957Δ

PRUITT Cyrus A (Agnes "Nette") tchr Sunrise Sch 3571 Adah Ave@8-7006Δ Ch Ronald 14, Garold 12,
 Randy 10

PRYOR John R emp Wah Chang 140 E 32nd Ave 6-4066Δ

**PUBLIC FINANCE CORP OF ALBANY LOANS AND FINANCE ARNOLD STEEN,
 MANAGER 233 W 2ND AVE P O BOX 353 PHONE WA 6-4444**

Public Schools Acctg & Payroll Ofc 336 W 9th Ave 6-2963Δ

PUGH Leonard E (Opal H slswmn Ben Franklin Str) pondman Simpson Plywood 240 S Fulton St@6-3021Δ

PUGH Randy (Darlene L) pressman Coquille Valley Lbr Co 435 S Bradley 6-3494Δ Ch Rodney 2, Jeffrey inf

PULLIN Jerry L (Edna K) USAF 506 E 6th Ave 6-3420Δ Ch Elmer 3

PURDUM Richard D mech F L Snyder & Son, Inc 2075 Brown Road N E, Salem, Ore

PURDY Barrett F retired 611 S Umatilla 6-2447Δ

PURO Donald J (Joanne) field engr IBM, Sage 2919 S Geary St@6-2960Δ Ch Michael 2, Paul inf

PURR David R (Carolyn) electn Kern Elec Corvallis, Ore

PUTNAM Alvis L (Virginia H clk Linn County Recorder's Ofc) mgr Vollstedts Green Thumb 1205 E 11th
 Ave@6-1464Δ Ch Sherrie 11

PUTNAM James W emp Wah Chang Corp 1700 E Pac Blvd apt #5 6-3348Δ

PYBURN Donald A (Marjorie J bkpr Ralston Mtr Co) cat opr Western Kraft Corp 3210 E 15th Ave@6-3165Δ
 Ch Susan 9, Rodney 7

PYBURN Jack W (Barbara F) rte mn Snow Peak Dairy 1415 Chestnut St@8-7108Δ Ch Richard 10, Robert 9,
 Gail 8, Peter inf

PYFER Arthur A (Eve M seed analyst Northrup King & Co) 1575 Kings Road, Corvallis, Ore

Q

Quality Cabinet Works woodworking 2120 Santiam Rd
QUARLES Katherine 235 Ermine St@
Quick Clean Coin Wash Service self serv Indry Orville Wiseman owner 1717 S Hill St
QUIMBY John W (Eva May) mach Albany Ice & Cold Storage Plant #2 1729 W 15th Ave@8-8272Δ
QUIMBY Minnie R Mrs (wid Van R) retired 1739 W 15th Ave@
QUINN Dale W emp Wah Chang Corp 710 N 33rd, Corvallis
QUINN John P Jr (Virginia wtrs Top's Lounge) weigh master SPS RR 123 N Sherman St@6-2134Δ Ch John P
III 18, Thomas 11, Timothy 11, Patrick 10, Michael 8

R

RACETTE Delmar L (Norma L color printer Art Craft) asst supt of mfg Ore Metallurgical Corp 1635 Tudor Way@6-3910Δ
RADCLIFFE Richard Dale (Esther J) dist mgr Pac Coca-Cola Co 1035 E 19th Ave@8-9111Δ Ch Richard 9, Susan 7, Michael 4
RADFORD Donald (Shirley slsldy Meir & Franks, Salem) gas pipe layer Portland Gas & Truck 1156 W 12th Ave 6-4384Δ
RADFORD Kenneth C (Mary D) foreman Wah Chang Corp 330 Green Acres Lane@6-3798Δ Ch Leigh 1
RADFORD Maude C Mrs (wid Norman) 837 W 10th Ave 8-3559Δ
Radio Communications Harold Clement owner 1245 S Washington St
RADLEY Clifford R chem wkr Wah Chang Corp 540 E 3rd Ave 8-7918Δ
RAGLE Hugh C (Dorothy V) bridge carpenter Linn County 3510 S Chicago St@6-3650Δ
RAGLE Hugh Jr atndt U-Save Oil Co 3510 S Chicago St 6-3650Δ
RAGSDALE Jack H (Lorraine bkpr Dr Oscar K Williams) plt formu Snow Peak Dairy 1231 S Maple St 6-1486Δ
RAILEY Bruce Allen USN 1630 W 15th Ave 8-7600Δ
RAILEY ELWOOD P (RETA V) MGR SHARPF'S TWIN OAKS BLDRS SUP CO 1630 W 15TH AVE@8-7600Δ
CH RICK 6
Railway Express Agency transp W R Millhollen agt 10th & Lyon St 8-9601Δ
Ralph's Barber Shop Ralph W Schulze owner 216 W 2nd Ave
Ralph's Furnace Cleaning Service Ralph Crick owner 1017 E 31st Ave 6-2155Δ
RALSTON MOTOR CO AUTOMOBILES-NEW AND USED ROLLA E RALSTON AND ROBERT T RALSTON, PARTNERS 630 S LYON ST PHONE WA 6-2288
RALSTON ROBERT T (VIRGINIA M) PTNR RALSTON MOTOR CO 3210 S PARK TERRACE@ 6-2428Δ CH STEVEN 13, SHERYL 9
RALSTON ROLLA E (ANNE M) PTNR RALSTON MOTOR CO 2710 S PARK TERRACE@ 6-1262Δ
Ralston's Used Car Center R E Ralston & Robt T Ralston ptmrs 702 S Lyon St 8-9474Δ
RAMBOUSEK Joe (Anna) retired 1019 W 14th Ave@8-9653Δ
RAMBOUSEK Joe A (Mary N) conductor SP RR 1020 W 13th Ave@6-2302Δ Ch James C 13
RAMER Kenneth G (Lois L) rtemn Pac Coca Cola Botlg Co 850 Columbus St 8-8471Δ Ch Kathy 5, Tammy 4
RAMSDELL Calvin D (Hazel E) lift truck drvr Edwards Constn Co 1006 W 10th Ave@ Ch David 14, Gary 8, Mark 6, Mathew inf
RANCH Nellie S 807 E 4th Ave
RANCH Roy R 807 E 4th Ave
RANDALL Charles G (Lydia B) retired 1625 Maple St@6-4560Δ
RANDALL Joe 121 E 4th Ave apt 2
RANDKLEV Henry C (Harriet R) atndt U-R Truck Stop 1141 W 11th Ave 6-4395Δ Ch Karen 16, David 10, Mavis 6
RANDKLEV Wallace J (Marjorie J) tech Beaver Proved Sire Serv 620 E 13th Ave Ch Daniel 14, Bonnie J 11, Darby 4, Roxanne 1
RANDLE David G studt Lewis & Clark College 1440 Spring Hill Rd 8-9386Δ
RANDLE WARREN D (FRANCES E PRES IRVIN MOTORS INC) REPR AMERICAN AUTOMOBILE ASSN 1440 SPRING HILL ROAD 8-9386Δ
Rand's T W Wholesale, Distributors whol petroleum prods J W Rand owner 1200 S Ellsworth St 6-1817Δ
RANDS James W (Fna L sec Standard Oil) whol-distr Standard Oil 2545 S Liberty St@6-4965Δ Ch Dorothy 16
RANDY'S FROZEN MEATS INC FROZEN MEATS ERNEST DALE KNIGHT, PRESIDENT; BESSIE E KNIGHT, SECRETARY-TREASURER 1230 E 1ST AVE PHONE WA 8-7113
RANDELL Sylvia V Mrs (wid Elmer) retired 1335 W 9th Ave@8-8527Δ
RANSOM Justin J (Emma A) slsmn Muller & Smith 1240 S Maple St@6-2565Δ Ch Sandra 15
RANSOM Sharon studt O S U 1240 S Maple St 6-2565Δ
RASH Charles H (Agnes L) farm wkr Camel & Heyman Farms 1306 Howard Dr Ch Leroy 14, Barbara 12
RASMUSSEN Richard D (Tomiko) melting opr Wah Chang Corp 1405 S Takena St 8-7072Δ Ch Norman S 1
RATHBUN Otis L (Alma) 830 S Davidson@ 8-7562Δ Ch Leland 12
RAVERT Robert M (M Jean) mtce wkr Coquille Valley Lmbr Co 1675 W Hill St@6-1917Δ Ch Bobbi Jean 11, James Edgar 8, Suzanne Arlene 5
RAWLINGS CHARLES C (VERLA M) PTNR RAWLING'S STATIONERY & PRINTING CO 610 W 10TH AVE@ 8-9616Δ
RAWLINGS STATIONERY & PRINTING CO OFFICE SUPPLIES AND EQUIPMENT CHARLES C RAWLINGS AND MRS RUTH R WICKS, PARTNERS 121 S BROADALBIN ST PHONE WA 8-3383

- RAWSTERN Rosemary see John A Boock Crabtree, Ore
 RAY Amy Mrs retired 135 E 6th Ave
 RAY Bessie C Mrs (wid Joseph A) 426 S Denver St 8-3180Δ
 RAY Charles E (Eula B pastry mkr Red Hat Restu) retired 804 Waverly Dr 8-9341Δ
 RAY FRANK (HYLLIS) DIR OF PARKS & RECREATION CITY OF ALBANY 2425 S OAK ST
 RAY Gary E (Elizabeth A) separator Wah Chang Corp 2428 S Main St 8-7219Δ Ch Victoria Lynn 6, Robert Scott 3
 RAY Nellie E Mrs (wid Frank) 3570 Bernard Ave 6-4033Δ
 RAYMOND David M (Myrtle A) owner Dave's Barber Shop 1094 W 13th Ave 8-7598Δ
 RAYMOND Donna Jean bty opr Modern Bty Shop 1094 W 13th Ave 8-7598Δ
 RAYMOND Duane (Betty Joe slswwn J C Rinney Co) atndt Lehigh Sch 1220 Vine St 6-4931Δ Ch Kimmy 1
 RAYMOND R J (Florence V) mgr Ore Reg Sav-Mar 1200 Salem #10
 RAYMOND Robert W (Sybil J) journeyman electn Linco Elec 914 W 16th Ave 8-8233Δ Ch JoAnn 14, Bobbie 11, Neal 6
 Ray's Auto Service Ray Wallace owner 3510 Kizer Ave 8-3719Δ
RAY'S SEPTIC TANK SERVICE SEPTIC TANKS-SERVICE, CONSTRUCTION, MODIFICATION, SEWERS INSTALLED CALVIN E NORED, OWNER ROUTE #3 P O BOX 893 COUNTY FARM ROAD PHONE WA 8-8331 & AL 8-4811
 REA Wilbur G (Martha J see St Marys Church) millman Simpson's Plywood 226 W 5th Ave 8-3163Δ Ch Terry Ann Gero 17, Thomas Paul Rea 9
 REASER Judi 614 W 3rd Ave 6-4966Δ
 REASOR Lawrence H (Velma R food clk Ericson's) 2124 E Pac Blvd 6-1629Δ
 REASOR Mary E studt 2124 E Pac Blvd 6-1629Δ
 REASOR Terrence D studt & mech Cox's Auto Repair 2124 E Pac Blvd 6-1629Δ
 REBHAN Claude retired 222 E 1st Ave apt 12
 Red Hat Restaurant Thos M & Berenice H Gilchrist ptrns 1402 E Pac Blvd 6-2541Δ
 REDDY Frances R Mrs (wid John) retired 412 S Denver St 8-9611Δ
 REDFIELD Wilbur F (Mildred L bkpr Albany Lndry & Dry Cntrs) acct Thomason & Warner 220 Davidson St 6-3423Δ
 REDFIER Eva M Mrs (wid Willford M) retired 940 S Geary St 6-1657Δ
 REDFIER W M dispatcher Pac Power & Light Co 940 S Geary St 6-1657Δ
 REDIGER Anna 331 E 5th Ave 6-2581Δ
 Red's Barber Shop Frank "Red" Walker 138 1/2 W 1st Ave
 REDSHAW James F (Gemma M) yardman Lovell Seaton Bldg Sups 1761 S Marion St 6-4088Δ Ch Margaret 13, Ingre 10, James 6
 REDSHAW John W (Minnie J) retired 3155 Knox Butte Ave 6-2509Δ
 REDSHAW Wesley L atndt Bob's Signal Serv 3155 Knox Butte Ave 6-2509Δ
 REED Dean G USAF 467 S Denver St 8-7266Δ
 REED Donald mtee Stokely-Van Camp 80 Wheeler, Lebanon, Ore
 REED Donna G studt Lewis & Clark College 467 S Denver St 8-7266Δ
 REED Guilbert F (Mary Jane packer Smoke-Craft) sander Simpson Logging Co 467 S Denver St 8-7266Δ
 Ch Donald 15, Debby 5
 REED James C (Edith M) logger & tow boat opr 1140 S Hill St 6-2892Δ
 REED Martanne studt 1140 S Hill 6-2892Δ
 REED Milo (Bertha) boiler Stokely-Van Camp 620 W Rose, Lebanon, Ore
 REEP Elsie Marie see Pacific Power & Light Co 2840 Santiam Hwy 6-2944Δ
 REEP Russell C (Goldie hlpr Dr Reid's Veterinary Hosp) hlpr Reid's Veterinary Hosp 2840 Santiam Hwy 6-2944Δ
 REESE Niklas USA 829 E 1st Ave
 REESER Cecil V (Lillian Mae slswwn Gile's Variety Str) tippie opr Simpson Logging Co 105 S Harrison St 8-3612Δ
 REESER Ed L (Ada) retired 128 S Pike St 8-9238Δ
 REESER Gary W U S Serviceman 105 S Harrison St 8-3612Δ
 REESER Robert G (Patricia 1) carpenter 3530 Bernard Ave 8-7750Δ Ch Cynthia 5, Donald 2, Dennis 1
 REESER Walter M (Irene E) contr 1315 W 9th Ave 8-8684Δ
 REEVES Eugene (Hazel D) truck drvr Steen Bros Meat Co 4610 Knox Butte Rd Ch Ronald 12, Donald 14
 REEVES John T (Mary M) emp Three Sisters Plywood Lebanon, Ore
 REEVES Russell L (Elma M tchr Madison Sch) 925 E 2nd Ave 8-3639Δ
 REEVES William R (Donnie F) opr Bonnaville Power Adm'n 2701 S Hill St 6-1828Δ Ch Barbara 14
 REGAN Sadie E retired 610 S Sherman St 8-9129Δ
 REGER Pershing mech Wentworth Mrs Rt 1, Corvallis
 REBER Alexander (Grace clk Pac Power & Light Co) welder & Machinist Wah Chang Corp 1525 S Park Terrace 6-3380Δ
 REID DR GEORGE R (ELVIRA M) PTNR REID'S VETERINARY HOSP 1245 WALNUT ST 8-7362Δ CH MARGARET INFANT
 REID Ray (Angeline ptrnr Reid's Nursing Home) owner Crestview Ambulance Serv & ptrnr Reid's Nursing Home 208 E 5th Ave 8-8500Δ
 REID RICHARD D DR (JEANNETTE F) PTNR REID'S VETERINARY HOSP 1609 LAUREL WAY 8-7479Δ
 CH RILEY 9, NELLY 6, TIMOTHY 3
 Reid Roger H (Janet L) atty (ofc) 205 - First Natl Bank Bldg 6-1201Δ (res) 811 S Washington St 8-9446Δ
 Ch Robert 2, Richard inf
 REID Walter D (Marjorie E) tchr Albany Jr High Sch 2535 E Front Ave 6-1256Δ Ch Robert 11, Douglas 10, Beverly 8, Deborah 5, Harvey inf
 Reid's Nursing Home Ray Reid & Angelina Reid ptrns 908 S Lyon St 6-2840Δ
REID'S VETERINARY HOSPITAL DR RICHARD D REID AND DR GEORGE R REID, VETERINARIANS 933 W QUEEN AVE PHONE WA 8-8341

MORE ADVERTISING

IMPACT

ON **K-GAL** RADIO

Serving Oregon's Fastest Growing Market

1000 WATTS OF MUSIC & NEWS
OUTSTANDING ANNOUNCING
ATTENTION DEMANDING SPOTS
MUSIC PROGRAMMED FOR.....

Most of the People Most of the Time

Remote Broadcasting Facilities - Remote Equipment

BROADCAST SERVICES IN ALBANY AND LEBANON

REIL August W (Margaret J) meat cutter D E Neber-
gall Meats Co 719 W 11th Ave @ 8-3258 Δ Ch Bryan,
Carolyn

REIL William (Esther E) retired 409 E 23rd Ave @
6-1438 Δ

Reimers J F Construction bldg constr John F Reimers
owner 1085 W 6th Ave 6-3151 Δ

REIMERS JOHN F (EDNA S PTNR REIMERS' BLDG
SUPPLY & REIMERS CONST & AGT GIRARDIAN
INS CO) PTNR REIMERS' BLDG SUPPLY & J F
REIMERS' CONSTN & PTNR FUTURE INSULATION
CO 1085 W 7TH AVE @ 6-3151 Δ

REIMERS' BUILDING SUPPLY BUILDING
SUPPLIES, GENERAL CONTRACTOR,
AWNINGS-ALUMINUM-ROLL-UP, IRON
ORNAMENTAL ALUMINUM, PATIO
EQUIPMENT AND SUPPLIES, WROUGHT
IRON RAILINGS, ALUMINUM PATIOS AND
CAR PORT COVERS JOHN F REIMERS AND
EDNA S REIMERS, PARTNERS 1085 W 6TH
AVE PHONE WA 6-3151

REINECCIUS Robert L (Margie O slswmn Payless
Drug Str) core layer Hub City Plywood 1203 W Queen
Ave @ 6-2356 Δ Ch Sharon Lee 9, Machele 10, Marcy 1

REINECKE C P (Velma dental asst Drs Cooley & Cooley) Tangent, Ore 8-8046 Δ

REINS Harlan D (Clarissa J) plant eng Western Kraft Corp 3105 S Chicago St @ 6-3095 Δ Ch Dee 11, Jeff 9,
Bruce 4

REMP Addie C prac nurse 430 W 4th Vice Apts Rm 1 6-1485 Δ

RENARD Daniel A (Mary A) div mgr Sears Roebuck Co 2045 Tudor Way @ 6-3761 Δ Ch Russell 3

**RENE'S TROPICAL FISH & SUPPLIES TROPICAL FISH 2 P. M. TO 9 P. M.,
EXCEPT SUNDAYS IRENE A LOOMIS, OWNER 504 W 9TH AVE PHONE
WA 6-2196**

RENFRO George G (Patricia L) brick mason C & S Constr 1630 S Jackson St @ Ch Va Lynn 3, Walter 2

RENN Harrell (Ruth E) elec engr & shipping clk Simpson Timber Co 1175 W 11th Ave @ 6-3487 Δ

RENTFRO Ira (Alma M) retired 1630 S Lincoln St @ 6-3132 Δ

Reolla's Beauty Shop Dorothy Jackson owner 106 E 4th Ave 8-9338 Δ

REPPETO Roger (Betty J) evaporator-opr Western Kraft Corp 1317 S Broadway @ 6-1356 Δ Ch Larry 8,
Lois 4

Reser's Fine Foods Harold Bean slsmgr 353 S Chicago St 8-9391 Δ

Retail Credit Co McDowell Bldg

REUBER August M (Violet) emp Wah Chang & custom farm wkr 270 N Charlotte 8-3795 Δ Ch Glenn 14,
Richard A 7, David 5

REX Florence E studt 2130 S Marion 8-9660 Δ

REX Fred W (Isabelle M teller U S Natl Bank) ticket agt Greyhound Bus, Salem 2130 S Marion St @ 8-9660 Δ

REX Gary P appr plumber Albany Pibg & Htg 2130 S Marion St 8-9660 Δ

REX George B Sr (Vivian J slswmn Ben Franklin Str) slsmn Crites Tire Co 2090 S Marion St @ 8-3895 Δ Ch
Louise 13, George 10, Teresa 4

REX Louise M Mrs 2090 S Marion St 8-3895 Δ

REYNOLDS Dallas R (Genevieve wtrs) fireman SP RR 1405 S Thurston Rd @ 6-3050 Δ Ch Geri Montgomery
9, Colonel Dallas Reynolds 3

REYNOLDS Gerald W (Patricia A) opr Wah Chang Corp 1420 Water St @ 6-1973 Δ Ch Jerry Lee 2 1/2, Wm
Oren inf

REYNOLDS Harold E (Bessie R x-ray techn Albany Genl Hosp) plt eng Simpson Timber Co 1114 S Takena
St @ 6-1739 Δ

REYNOLDS Kathryn D bartender Lady Gay Tavern 505 S Lyon St apt 8 6-4939 Δ

REYNOLDS Martin J (Mildred I) prin Madison Sch 1445 W 8th Ave @ 6-3085 Δ Ch Patricia 14, Joan 12,
James 7

REYNOLDS Okey O (Eunice I) cupolo tender Albany Fndry 440 N Alco St @ 8-7142 Δ Ch Jimmy 14

REYNOLDS Robert E (Fern) owner Hollywood Auto Supply 3306 S Columbus St 8-3221 Δ Ch Teresa 6, Bobby
5, Paul 4, Debbie 1

REYNOLDS Vernon L (Ada May cook Albany Genl Hosp) bkpr Santiam Gravel Co 4115 Knox Butte Rd @
6-3113 Δ Ch Cindy 17

RHEA Clyde J (Betty S) lines mgr Pac Power & Light Co 3140 Knox Butte Ave @ 6-4159 Δ Ch Linda & Glenda
13 twins

RHOADES George hlpr Albany Glass 432 E 4th Ave

RHOADS Stanley C (Audrey) chemist U S Bureau of Mines Corvallis, Ore

RHODA Sophia E Mrs (wid Charles) retired 612 S Maple Str 8-7507 Δ

RHODES George E Jr (Joyce J) panel patcher Simpson Lmtr Co 210 N Burkhart St @ 8-7251 Δ Ch Roger 13,
Rodney 12, Cliff 10

Rialto Theatre Milton J Severson mgr 111 W 1st Ave 6-2464 Δ

RICE Fletcher T (Callie M) retired 1005 E 1st Ave apt 1 6-2717 Δ

RICE Harold D (Ardith J) trk slsmgr Ore Truck Sales 3118 S Denver St @ 8-9515 Δ Ch Carolyn 11, David 9,
Jeffery 6

RICE Marland D (W Cora) carp Claude Buerage 1315 E Water Ave @ 6-1838 Δ Ch Marland 14, Wm 13,
Thomas 13

PACIFIC POWER

& LIGHT COMPANY

Electricity..... Today's Biggest Value



WA 8-3311

For Better Living

23: S. LYON - ALBANY

ALBANY ALPHABETICAL LIST OF NAMES

Page 215

- RICE Merrill H (Beulah M slswwn Berlenes Apparel, Corvallis) barber Walts Barber Shop 1620 S Main St 8-7816Δ
- RICE Milton Leslie (Fern) carpenter 1305 Water 6-3171Δ
- RICE Ruth M Mrs (wid Jerry) retired 231 S Washington St Zaloom Apt #3
- RICH Donald R (Cleta W) agt SP RR 1235 Center St 8-8412Δ
- RICH James E studt O S U & trainee U S Bureau of Mines 219 W 6th Ave 6-3258Δ
- RICH MAID ICE CREAM ICE CREAM STORE DONALD E HETRICK, OWNER**
1035 E PACIFIC BLVD PHONE WA 6-9004
- RICH Marvin C welder Ore Metallurgical Corp Jefferson, Ore
- RICH Vivian P Mrs (wid Lloyd C) rept Hisc Studio, Corvallis 219 W 6th Ave 6-3258Δ
- RICHARD R I. (Maud) 235 N Chicago St
- RICHARDS Bernard E (Ann M) emp Oregon Metallurgical Corp 360 E 14th Ave 6-2802Δ Ch Eugene 6, Maureen 3, Joseph 1
- RICHARDS CLEANERS RUG CLEANERS ROBERT D RICHARDS AND ROLAND**
W RICHARDS, PARTNERS 623 S LYON ST PHONE WA 8-7498
- RICHARDS Earl A (Mildred) policeman City of Albany 1435 W 8th Ave 6-4089Δ Ch James 5, Douglas 1½, Melissa infant
- RICHARDS Ed (Mabel) trim saw opr Joslyn Mfg & Supply Co Shedd, Ore
- RICHARDS Eric Tom (Marie E) dist ofc mgr P P & L Co 2515 E 9th Ave 6-2401Δ
- RICHARDS Everett R (Agnes E) v pres Fisher Implement Co 2387 S Jackson St 8-7713Δ
- RICHARDS Jim 2387 S Jackson St 8-7713Δ
- RICHARDS Nancy 2387 S Jackson St 8-7713Δ
- RICHARDS ROBERT D (GACIELLA T) PTRR RICHARDS CLEANERS 1430 W 8TH AVE 6-2996Δ Ch ROBBIE 3, KATHY 17, BARBARA 13, PATTY 10
- RICHARDS ROLAND W (JUNE D) PTRR RICHARDS CLEANERS 3215 E 13TH AVE 6-1983Δ Ch DAVID 10, DON 6, SUSAN 1½
- RICHARDS Stanley B (Ramona L bkpr Ames Hdwe) cabinet mkr Shorty's Cabinet Shop 1730 S Maple Ch Steven 4, Mark 2
- RICHARDSON Carl A (Anna K) retired 2120 S Broadway
- RICHARDSON Dale W (Jennie L) security ofcr U S Bureau of Mines 1259 S Maple St 6-2693Δ
- RICHARDSON Dan (Mary) emp Coquille Lbr Co 2005 Perfect Lane Ch Leta 3, Dapny 1
- RICHARDSON Dick E (Norma) emp IBM Inc 1025 E 21st Ave 6-4736Δ Ch Cheryl 1½, Scott L 4
- RICHARDSON Eugene A (Elizabeth A) patrolman State Police Dept 1615 S Sherman St 6-3663Δ Ch Cindy 4, Lori 3, Cheri 2
- RICHARDSON J Leonard (Ellen M) retired 341 E 3rd Ave 8-3137Δ
- RICHARDSON Mable Mrs cook Albany Genl Hosp 1306 Elm St
- RICHARDSON Marie M Mrs (wid S D) 1028 S Walnut St 8-3971Δ
- RICHARDSON Matilda Mrs (wid Fawn S) retired 3690 Dian Ave 8-9878Δ
- RICHARDSON Morris F (Elsie I tchr special edu Special Edu Div Albany Sch Dist #5 336 N 16th St, Corvallis, Ore
- RICHARDSON Rena retired 1703 E Front St
- RICHARDSON Thomas E USAF 1606 E Front St 6-9047Δ
- RICHARDSON Wayne V (Rose owner Mom's Hwy Diner) carpenter Shorty Hill 1606 E Front St 6-9047Δ Ch Mary Kay 11, Wayne C 10
- RICHIE Jack C (Vera) owner Dave's Groc Str 1207 W 20th Ave 6-3626Δ Ch Jacqueline 12, Larry Gene 11, Tony 9, Ronnie 7
- Richfield Oil Corp petroleum prods Duane E Roisen distr E 1st Ave & S Burkhardt St 6-4231Δ
- RICHISON William J B (Mary Frances bartender Bungalow Tavern) janitor U S Bureau of Mines 3550 Circle Dr 8-9213Δ Ch Gurry Lee 14, Jaylene 12
- RICHTMYRE Richard C (Georgia S blower Albany Bag Co) classified adv mgr Democrat Herald 1937 E 1st Ave 8-9261Δ Ch Cathy 12, Diane 10
- RIDDERS Bernard James (Sylvia P) clk USPO 616 W 11th Ave 6-3492Δ Ch Susan 15, Michael 12, Mark 6, Kelly 5
- RIDDERS Florence T Mrs (wid Thomas) 810 Ridders Rd
- RIDDERS Patrick C (Bette slswwn Salvation Army Thrift Str) edgerman Edwards Bros Mill 840 Ridders Rd 6-2908Δ Ch Patrick 15, Tracy 13, Kathleen 11, Karen 10
- RIDENOUR Donald G (Marilyn J mach opr Citizen's Bank of Albany) IBM mach opr Adair AFB 1030 W 14th Ave 8-3650Δ Ch Debbie infant, David 1½
- RIDENOUR George D (Norine bien Pink Poodle) owner Sunrise Barber Shop 1400 S Hill St 6-1336Δ Ch Ronald Ridenour 9, William Fitzcharles 16
- RIDENOUR James E (Bonnie R) sawyer Wood Fibre Board 506 W 7th Ave 6-4947Δ Ch Brenda A 2, James H 1, Kenneth inf
- RIDER Eva M Mrs 1010 S Geary St 8-7259Δ
- RIDINGER Bruce (Sharon ofc clk Stoddard-Frink Chevrolet) policeman City of Albany 732 E 28th 6-2865Δ
- RIDINGER John N emp Hub City Plywood Brownsville, Ore
- RIDINGER William R (Fern) night watchman Wah Chang Corp 1197 N Pac Hwy #4 6-3403Δ
- RIECKE Warren G (Shirley) owner Mtee Service Co 1442 S Thurston St 6-4377Δ Ch Susan 7, William 5

TELEPHONE NUMBERS ARE PRECEDED BY Wabash

Page 216

RIEDLINGER James D (Barbara F) food clk Safeway 1414 S Jefferson St 8-9462 Ch Nancy 4, Julie 1
RIEHL James A emp Wah Chang Corp 2647 Arnold Way, Corvallis, Ore
RIESENHUBER Martha Mrs pmr Depot Cafe & mgr Continental Pac Trailways 2705 Santiam Ru 6-1716 Ch Linda 15, Carol 13, Danny 5
RIETZ Herbert C (Elaine M) clk USPO 1249 E 23rd Ave 6-3787 Ch Randal 6, Russell 5, Jana Marie 1
RIETZ Lillian L Mrs (wid Herbert H) 300 Waverly Dr 6-3753 Ch
RIETZ Roger B carrier USPO 300 Waverly Dr 6-3753 Ch
RIETZ William E (Donna I) meat cutter Nebergall Meat Co 1080 E 22nd Ave 6-3166 Ch
RIGGAN Donna M Mrs food clk Safeway 930 Elm St 6-3880 Ch Janet 10, Karen 6
RIGHTMIRE Dean (Mary bkpr Albany Magneto Equip Co) owner Albany Magneto Equip Co 1240 S Elm St 8-9125 Ch
RIGHTMIRE Mary studt 1240 S Elm St 8-9125 Ch
RIKER Dolly Mrs (wid Friend) retired 3260 S Marion St 6-4027 Ch
RILEY Delbert W (Patricia A) serv man Albany Typewriter Exchg 1110 E 11th Ave 6-2361 Ch Deleen 6, Mark 4
RILEY John N (Janet M) tchr Albany Union High Sch 1037 W 37th Ave 6-9424 Ch Karen 6, Debra 4, Kenneth 2
RILEY Prentice A (Lee) owner Riley Used Cars 1645 S Walnut St 8-7240 Ch Judy 16
RILEY Richard E (Georgeana T) owner Riley's Auto Wrecking 1340 Center 6-1889 Ch Vivian Lee 7, Victoria Anne 4
RILEY William D (Margaret E) sheet slinger Plywood Products 1415 Shortridge Lane 8-7110 Ch Debra Sue 2, Timothy Jay 1
Riley's Auto Wrecking Richard E Riley owner 2703 S Pac Blvd 8-9520 Ch
RIMMER Oscar K (Bertha L) lineman SP RR 220 S Jefferson St 6-2839 Ch
RINEHART Frances "Rusty" tchr Liberty Sch 940 W 5th Ave 6-2569 Ch
RINIEN Lawrence D (Geneva M) serv mgr Crites Tire Co 120 N Clover Ridge Rd 8-7534 Ch Sheryl 11, Karen 10, Larry 7, Rickey 4, Randy 1
RISLEY Jean Mrs (wid William S) sec Forster Finance Co 717 Broadalbin St 8-9369 Ch
RISSMAN Robert P (Carolyn M sec Meric A Long, Atty) tech Bur of Criminal Investigation 1640 E 24th Av 8-8693 Ch
RITCHIE Carol D studt 1425 Old Pac Hwy 8-8389 Ch
RITCHIE Ernest L (Leona) sander R Veal & Son Tabbot Rd, Jefferson, Ore
RITCHIE Harvey E (Jean A) truck drvr Hudson House 1425 Old Pac Hwy 8-8389 Ch Peggy 15, Jana 12, Donna 8
RITCHIE MAURIE (JANE) OWNER MAURIE RITCHIE JEWELERS 2420 DENVER PL 6-2524 Ch NANCY 7, CYNTHIA ANN 3
RITCHIE MAURIE JEWELERS DIAMONDS, WATCHES, WATCH REPAIR
MAURIE RITCHIE, OWNER 133 S BROADALBIN ST PHONE WA 6-2055
RITZINGER Lawrence J (Hazel pants presser Heath's Lndry) Scio, Ore
Riverside Cemetery Assn 1305 W 7th Ave
Riverside Gardens nursery Menno R Widmer owner 2340 W Queen Ave 8-3243 Ch
ROBARE David W studt trainee U S Bureau of Mines 1099 W 15th Ave 6-2043 Ch
ROBARE WAYNE A (RUTH M MGR WHITESIDE'S) MECHANIC FISHER IMPLEMENT CO 1099 W 15TH AVE 6-2043 Ch JEANINE M 15
ROBB Donald L (Patsy) opr Wah Chang Corp 1379 W 14th Ave
ROBB JOHN M (JUANITA) PTNR CHADWICK & ROBB RT 1, BOX 440 8-8100 Ch
ROBBINS Earl (Cora M) blacksmith SP RR 405 N Davidson 8-9541 Ch Clifford 12, Earlene 11, Alvin 9
ROBBINS Gordon D (Phyllis J) brakeman SP RR 1310 Spring Hill Rd 6-4058 Ch Doretta 10, Mark 8, Cynthia 6, Linda 3
ROBBINS Janette M Mrs bty opr Martha Annes Bty Shop 1012 W 37th Ave 6-4514 Ch Janet Anne 5
ROBE E S (MARY) MGR ST FRANCIS HOTEL 337 E 5TH AVE 8-9609 Ch
ROBELL Cecil H (Bernice H) slsmn Midway Mkt 1627 S Sherman St 6-1619 Ch
ROBERSON Alva H (Beryl) supv metallurgist U S Bureau of Mines Corvallis, Ore
ROBERTS Donald G (Wanda) dishwasher Top's Rest & Lounge Sweet Home, Ore
ROBERTS Orville M (Emma B) 2618 S Marion St 6-4165 Ch Allen 12, Loretta 16, Patricia 15, Teresa 3
ROBERTS Phillip (Alice) 415 E 3rd Ave
ROBERTS Prentice E retired 1640 Gale St 6-4109 Ch
ROBERTS Ralph L (Selma E bkpr Nancy's Apparel Shop) retired 1430 W 9th Ave 8-7629 Ch
ROBERTS Ronald H (Joanne C) slsmn Stoddard-Frink Chevrolet 3521 S Denver St 8-8589 Ch Elaine 4, Eileen 1
ROBERTS Shirley Mrs 301 S Main St apt #1 8-3437 Ch Lucky 11, Nickolace 9
ROBERTSON Delbert truck drvr 1700 E Pac Blvd apt #9
ROBERTSON JACK W (ELIZABETH) MGR FEIRING GEN'L TIRE SERV INC 1130 S OAK ST 6-3989 Ch STEVEN 16, JOHN 14, TERESA 2
ROBERTSON James J (Gladys L) gravel plant opr Heyman & Co 632 S Jefferson 6-2160 Ch Virginia 14, David 10, Scott 3, Peggy 2
ROBERTSON Joseph (Pearl N mgr City Center Motel) ins slsmn United Fidelity Hosp 1730 E Pac Blvd 6-4203 Ch
ROBERTSON Larry G (Shirley A) melting opr Ore Metallurgical Corp 250 Quarry Rd 6-4028 Ch Jody 5, Dale 3
ROBERTSON Lois D wtrs 919 E 7th Ave 8-9445 Ch
ROBERTSON Orval L (Theresa L wtrs) rep Ore State Motor Assn 919 E 7th Ave 8-9445 Ch Robert 13, Douglas 10
ROBERTSON Richard L flagman Hawk Const Co 919 E 7th Ave 8-9445 Ch
ROBERTSON Robert L (Lola M) retired 614 S Madison St 6-2003 Ch
ROBERTSON Robert O mgr Recreation Dept, Corvallis 614 S Madison St 6-2003 Ch
ROBIN Edward D (L.) USAF 2325 E 9th Ave 6-4686 Ch Randy 14, Cindy 4



ALBANY TELEPHONE ANSWERING SERVICE

1655 S. Hill

PHONE WA 6-4476

Albany, Oregon

ALBANY ALPHABETICAL LIST OF NAMES

Page 217

- ROBINSON BYRON W (Gwen R) GEN MGR WAVERLY MTRS INC DIV OF EDWARDS 2690 S BROADWAY
6-3473Δ CH PAMELA 6, ERIC 2
- ROBINSON Delbert truck drvr Cummings Transfer & Fuel 1700 E 8th Ave
- ROBINSON Ella LPN 1325 E 2nd Ave Daryl 9, Darlinda 7
- ROBINSON Harry R (Emily E slswmn Oregon Outfitters) electn Western Kraft Corp 1520 Shady Lane 6
8-9671Δ
- ROBINSON Mary C Mrs (wid John E) retired 4115 Knox Butte Rd
- ROBINSON Stanley C (Judith M) printer Van Dahl Publications Inc 1250 S Maple St 8-9108Δ Ch Allan 12,
Cheryl 9, Kenneth 9
- ROBINSON Earl B (Shirley M) hod carrier Henry Wiley 2015 E 17th Ave
- ROBINSON J Richard (Betty J) mgr Santiam Richfield Sta 3120 S Geary St 6-3623Δ Ch Debra K 10, Neil C 9
- ROCK Emmet B (Emma) retired 830 S Geary St 8-7443Δ
- ROCK Gordon L (Sylvia A) emp Benton Plywood, Corvallis 130 N Charlotte
- ROCKWELL Lawrence O painter Fisher Inplnt Co 1200 E Salem Ave #23 8-9043Δ
- ROCKWELL Carrie A Mrs (wid Benjamin) 1306 E 2nd Ave 8-8402Δ
- RODDY Maude Mrs (wid Emmett) retired 1804 E 1st Ave
- RODIN Zita Y Mrs 1417 E 28th Ave 6-1301Δ Ch Patrick 4, Michelle 10, Cecelia 5
- RODER Delmer D (Agnes) truck drvr Dick's Bldg Supply 210 N Chicago St Ch James 2
- RODGERS Ernest E (Viola) melting equip opr U S Bureau of Mines Scio, Ore
- RODGERS Wayne C (Vera J) constn wkr 1515 S Sherman Ch Laurie 2, Donald infant
Rogersdale Homes Inc home bldr Charles R Draper pres, Richard Draper vice pres, Dale F McKinney
sec'y-treas 1600 E 28th Ave 6-1913Δ
- RODMAN LeRoy C (Vera M teller Citizens Bank of Albany) 1660 S Main St 6-2557Δ Ch Royalyn D 16
- ROE George J (Mary A ptrnr Greater Ore Century Bldrs & mgr World Wide Travel Bureau) contr 2802 S
Madison 8-9278Δ
- ROE Joe E (Nadylene) mtce opr Wah Chang 1410 S Washington 6-4807Δ
- ROE Lucille A Mrs (wid Lawrence) 1024 W 10th Ave 8-7945Δ Ch Berle 11
- ROEBUCK Henry M (Wanda E) meat cutter Erickson's Mkt 1250 Center 36-2617Δ Ch Morris 11
- ROEBUCK Martin J (Agnes S slswmn J C Penney Co & asst librn Albany Pub Libry) mech Linn County
Tractor & Equip 1945 S Main St 8-9350Δ Ch Alice 17, Warren 15
- ROGERS Allen L (Lorraine B tchr Waverly Sch) tchr Albany Union High Sch 1420 Center St 8-9644Δ
- ROGERS Barbara M 610 S Ellsworth St apt #5
- ROGERS Beverly K studt Business College, Salem 820 W 16th Ave 6-2006Δ
- ROGERS Bobbie P (Peggy J) 1440 Oak St Ch Bobby 8, Jimmy 6, Mary 5, Carolin 3, Barbara 2, Dore 1
- ROGERS Clyde M (Carolyn T ofc mgr Fisher & Briscoe Ins Co) Foodtown Inc 1115 E 24th Ave 8-9432Δ
- ROGERS Douglas D (Mary A musician) disc jockey Radio Sta KJOO & millwright Wah Chang Corp 1410
S Washington apt #9 8-8829Δ
- ROGERS E P (Mary B) retired 610 S Ellsworth St apt #5 Ch Bill 17
- ROGERS Harold E (Catherine W bkpr Rousen Htg Oil Serv) retired 820 W 16th Ave 6-2006Δ
- ROGERS Jack foreman West Kraft Corp 1510 N 13th, Corvallis, Ore
- ROGERS John USA 819 W 9th Ave 8-7495Δ
- ROGERS John M (Betty A) atndt Vern's Richfield 1855 S Elm St Ch Susan 6, Betty 11
- ROGERS Lucile E 819 W 9th Ave 8-7495Δ
- ROGERS Marion C (Ellen L) opr Wah Chang Corp 1680 Tudor Way 8-3472Δ Ch Zachary 8, Rowlinda 7,
Diane 5, Gregory 3
- ROGERS Virgil G (Lucille M sec U S Dept of Agri) agt U S DA Fedl Crop Ins 2255 S Geary St 8-3146Δ
- ROGERS William Alvin (Louise E) retired 819 W 9th Ave 8-7452Δ Ch Ronnie 15, Katie 14, Ruby 11
- ROHRBACH Verne G (Joanne M) Ore State Police ofcr 210 S Waverly Dr 6-4867Δ Ch Steven 3
- Rohrbough Chas & Son turn unfinished Chas Z & Lee C Rohrbough ptars 422 W 1st Ave 8-8197Δ
- ROHRBOUGH Charles Z (Heleen S) ptrnr Chas Rohrbough & Son 73 S Lyon St 8-9635Δ
- ROHRBOUGH Lee C (Katharine F tchr Dist #5) ptrnr Chas Rohrbough & Son 520 W 5th Ave 6-3865Δ Ch
Judith 14
- ROHRBOUGH Mary Mrs (wid Dempster M) 310 W 7th Ave 8-7263Δ
- ROHRBOUGH MAX H (FRANCES H SUB SCH TCHR) PRES THE BLUM CLOTHING CO INC 310 W 7TH AVE
8-7203Δ CH SUSAN 14, KEITH 12, KAREN 11
- ROINSTAD Leon repair work 865 W 19th Ave
- ROINSTAD Thor (Ima kitchen hlpr Pop's Cafe) rock crusher Smith Sand & Gravel 1171 Santiam Rd
6-4826Δ Ch Darlene 14, Darrel 12, Patricia 9, Sherry 6, Danny 2
- ROISEN Duane E (Lois A) agt Roisen's Htg Oil Serv 1230 Lakewood Dr 8-3002Δ Ch Deborah 7, Kristin 3
- Roisen's Heating Oil Service & Richtfield Distributor Duane E Roisen agt E 1st Ave & S Burkhardt St
8-8667Δ & 8-9548Δ
- ROJAS Rudy S (Beth A) tchr Jr High Sch 929 W 10th Ave 6-4539Δ Ch Courtney 8, Vicki 4, JoAnn 2
- ROLAND Joe S (Sadie A) retired 1089 W 13th Ave 8-8542Δ
- ROLLER Charalene V studt Pac Lutheran Univ, Tacoma 1305 W 14th Ave 6-3477Δ
- ROLLER CHARLES (VIRGINIA LEA PTRNR MODERN BEAUTY SHOP) WAREHOUSE FORMN BORDEN CO
1305 W 14TH AVE 6-3477Δ
- ROLLER Joseph G (Thelma A) sheet metal wkr Birchfield Appliance 1225 Waverly Dr 8-7265Δ Ch
11, Dennis 10
- ROLFS Fred C (Ruth Marie clk Corinet) emp M J M Co 515 E 14th Ave

TELEPHONE NUMBERS ARE PRECEDED BY WA bash

Page 218

ROLES Glen D (Mary A) emp M J M Mfg 2219 S Marion St Ch Debera 7, Glen Jr 3, Wesley 2, Mary 1
Roley Dr Willard C M D (Helen M) phys & surg (ofc) 530 S Ellsworth St 6-1712Δ if no ans call 6-4476Δ
(res) 2130 S Ferry St@ 8-3131Δ Ch Susan 8
ROLFE Hazel retired 421 E 3rd Ave 6-1347Δ
ROMANS Peter A (Mildred L) supvr U S Bur of Mines 2330 E Salem Ave@8-7379Δ Ch Rita 10, Kenneth 7,
Roger 6
ROMIG Charles E opr Wah Chang Corp 435 S Burkhardt St 6-3379Δ
ROMIG Mammì S Mrs (wid E E) 435 S Burkhardt St 6-3379Δ
RONER Anton M (Ella F) retired 515 E 5th Ave@
RONER Fred A (Anna L) bldg contr 1110 S Oak@6-1701Δ Ch Robert 17
RONER Kathryn A studt Willamette Univ 1110 S Oak St 6-1701Δ
RONER Mary Mrs (wid Frank J) 1410 Front Ave
Ron's Trailer Sales Otto Blische owner 1926 Santiam Rd 8-7608Δ
ROOT Cecil A (Marybelle) dir rural & spec serv Pac Power & Light Co 3105 E 15th Ave 6-3583Δ
ROPP Barbara L Mrs (wid Joel) 1625 Santiam Rd@ 8-3410Δ
ROPP Daniel F (Barbara M) retired 3635 Circle Dr@ 6-1849Δ
ROPP Eldon A (Doreen E nurses aide) donkey opr Waverley Sand & Gravel 1650 Waverley Dr@8-3624Δ
ROPP Eva C emp Waverly Bank 3635 Circle Dr 6-1849Δ
ROPP Jess E (Velma) farmer 131 N Curtis@ 8-3094Δ Ch Byron inf
ROSCOE Albert (Thena M) mtce State Hwy Dept 728 S Pine St@6-1950Δ
ROSCOE David C (Theresa M) mgr Journal Newspaper 117½ E 4th Ave 6-4117Δ
ROSE Vera Mrs (wid Edwin) retired 1263 Maple St@
ROSE Effie retired 323 S Ferry St apt #2 8-8156Δ
ROSE Fred L Jr (Valada Jean) tchr Albany Union High Sch 1640 W 13th Ave 6-2129Δ Ch Amy inf
ROSENBLATT Leslie M electn West Kraft Corp Rt 1 Jefferson, Ore
ROSENBURG Charles E (Carol Ann) lubemn Nissen Mtr Co 2102 E Front Ave@ Ch Carl 6, Bruce 3, Cheryl
1 yr
ROSENBURG Clell E (Rose Anne) whsemn Hudson House Inc 400 N Chicago 6-1651Δ Ch Douglas 3, David
2, Dean 1
ROSS David H (Dorothy L bkpr Bob Newton's Radio & TV) agt Metropolitan Life Ins Co 3017 S Madison@
8-9365Δ Ch Diana 4, Johnny 11, Jack 10
ROSS Joseph retired 612 S Maple 8-7507Δ
ROSS Norman L (Colleen M) owner Norm's Gas for Less 620 E 4th Ave@6-1997Δ Ch Norman John 12
ROSS ROBERT C (ELLEN A) MGR FIRST NATL BANK OF ORE, ALBANY BRCH 899 CALAPOOIA@
8-3092Δ CH RICHARD 12, MARY ELLEN 14, FRANK 17
ROSS Robert S U S Serviceman 899 Calapooia St 8-3092Δ
ROSSBACH Allen plywood wkr 2815 S Marion St@
ROTH Dan B (Ethel J) owner Roth's Auction Mkt & Roth's Furn & Appl 729 W 7th Ave@6-3082Δ
ROTH Earl W (Ruth E) missionary Congo Inland Mission 2436 S Hill St 6-4504Δ Ch Yvonne 11, Loren 6,
Marc 3
ROTH John (Judith M) 1710 S Ferry St@8-9322Δ Ch John Earl 9, Jeffrey 7, Joy Laverne 3
ROTH Joseph D (Jean K) cement contr 1344 W 7th Ave@8-3695Δ Ch Sharon 12, Karen 10, Shirley 6
ROTH Judith sec Home Economics Ext Agent 231 S Washington apt #5 8-7293Δ
ROTH Katherine Mrs (wid Nocholas) retired 2423 Grand Frairie Rd@8-8755Δ
ROTH Larry D (Josephine J) slsmn Roth's Furn & Appl 1155 W 25th Ave@6-1237Δ Ch Lauri 8, Tina 5,
Danny 4
ROTH LEONARD (BARBARA R OWNER ROTH'S KINDERGARTEN) ASST MGR U S NATL BANK OF PTLΔ
ALBANY COMMUNITY BRANCH 1040 S WILLETTA ST 8-3475Δ
ROTH MADELINE ASST SEC FIRST FEDL SAVINGS & LOAN ASSN OF ALBANY
ROTH Norman D (Mary L) rtemn Albany Lndry 1039 W 11th Ave 8-3710Δ Ch Norman Jr 7, Robin 5,
Teresa 2, April inf
ROTH Percy (Vivian R cashier Van's Coffee Cafeteria) slsmn Davison Bread Co 610 W 3rd Ave 6-4487Δ
Ch Darlene 12, Michael 9
ROTH Rossina Mrs (wid Martin E) 1420 Santiam Hwy@ 8-3501Δ
ROTH URIAH (MARGARET H) OWNER TERRACE LAWN GARDENS RT 3 BX 886 COUNTY FARM RD
6-1924Δ CH CARLA 11
ROTH Wilmer W (Shirley E) slsmn Harris Tunison 1420 S Madison St@6-3066Δ Ch Debora inf
ROTHROCK Mattie Mrs (wid Henry E) owner Albany Trlr Court 1197 N Pac Hwy@ 8-8532Δ
Roth's Auction Market Dan B Roth ptrnr 130 N Ellsworth 8-3115Δ
Roth's Furniture & Appliance Store Dan B Roth ptrnr 130 N Ellsworth St 8-3115Δ
Roth's Kindergarten Barbara Roth owner 1040 Willetta St 8-3475Δ
Roth's Warehouse 710 Water St
ROUGHTON Robert (Deanna) reprmn Sears, Roebuck & Co 947 Fremont St, Corvallis, Ore
ROUNDS Norman F (Gwendolyn P) bkpr Western Veneer 3303 S Denver St@6-2998Δ
ROUNTREE Mary M Mrs (wid Ralph) 1520 S Oak St@ 6-4184Δ
ROUSE Connie studt 1515 W 12th Ave 6-3436Δ
ROUSE DONALD E (WANDA E) OWNER ROUSE UPHOLSTERY & DRAPERY CO 1515 W 12TH AVE@
6-3436Δ CH NANCY 11, CHRISTY 8, STEPHEN 5
ROUSE John C (Marion E) roadmater SP RR 1510 Lawnridge St@ 6-2322Δ Ch Evelyn 16
ROUSE Lanny G (Laura) owner Lanny's Auto Upholstry 1009 W 15th Ave 6-4658Δ
**ROUSE UPHOLSTERY & DRAPERY CO UPHOLSTERERS, DRAPERIES, BLINDS,
WINDOW SHADES, AWNINGS DONALD E ROUSE, OWNER 430 E 2ND AVE
PHONE WA 6-1424**
ROUSH Jesse (Glady's M assg mgr claims dept Ore Dept of Employment) retired 1410 W 8th Ave@6-3545Δ
ROUSH Virgil L (Thelma L statistical clk U S Bureau of Mines) emp Hardboard Plant 230 E 15th Ave@
8-8247Δ Ch Jeanette 17

MULLER & SMITH, REALTORS

See Us For Loans On Real Property

Experienced In Industrial Sales

FARMS, HOMES, & COMMERCIAL PROPERTIES

123 W. 1st.

WA 6-4291

Albany, Oregon

ALBANY ALPHABETICAL LIST OF NAMES

Page 219

- ROWE Joseph W (Shirley C tchr Plainview Sch) prin Liberty Sch 1330 Center St 6-1614Δ Ch James 12, David 11
- ROWLAND David M (Pauline E serv dept clk Sears Roebuck & Co) whsemn U S Bureau of Mines 1820 W 16th Ave 6-3564Δ
- ROWLEE Howard C (Gertrude E) retired 1116 W 11th Ave 8-3295Δ
- ROWLEE Howard J (Jean) truck drvr Sites Silver Wheel Frtline Inc 926 W 11th Ave 8-7537Δ Ch Cindy 5, Gretchen 3, James Sterling 1
- ROYER Arthur L (Clara A wtrs Tom Tom Drive In) 420 S Burkhardt
- ROYER Kenneth E (Betty S) plant engr Wah Chang Corp 730 E Thornton Lake Dr 6-4119Δ Ch Vickie 12, Linda 11, Kent 6, Timothy 2
- RUARK Gene L (Patricia car hop Tops Restr) messenger Wah Chang Corp 1260 W 9th Ave 6-4729Δ Ch Kevin G 1½, Kenton L inf
- RUARK Lester V (Ida V) emp Wah Chang Corp 3536 Eleanor Ave 8-9622Δ
- RUBALCABA Ramon (Donicia) retired 319 E 7th Ave 8-9472Δ
- RUBENS Francis H (Pauline fountain-cook Tom Tom 19¢ Burger) 1726 W 16th Ave 6-4717Δ
- RUBESH Edward L (Lois O) electn Carl's Elec 740 S Fulton St 8-7446Δ Ch Edward Joe 12, Marlene 8
- RUDOLPH Kenneth M (Betty J) sander feeder Simpson Logging Co 628 W 9th Ave 6-4119Δ Ch Thomas 16, Kenneth 14, Gerry 13, Richard 10, Barbara 9, Patricia 7, Lindsay 8, Lavonna 3, John 2, David inf
- RUMLEY Junior L (Constance R emp Albany Frozen Foods) emp Plywood Prods Corp, Camp Adair 135 Onyx St 6-4379Δ Ch Jeremy 4, Dennis 2
- RUNDALL William R (Gloria M) emp Sweethome Sawmill 120 N Columbus St Ch Wm Jr 15, Gregory 11, Steven 9
- RUNKLE Aleta Mrs (wid Miles F) kitchen hlpr Albany Hosp 120 S Denver St 8-7437Δ
- RUPP J V (Dolores May) mgr Ore State Dept of Motor Vehicles 2433 E 16th Ave 6-4546Δ
- RUPPERT Charles F (Sue M) owner Chuck's Richfield & ptrnr City Barber Shop 3801 Knox Butte Rd 8-8044Δ Ch Rebecca N inf
- RUSH John E (Mickey) emp City of Albany 335 Charlotte 8-7067Δ Ch Eileen 18, Nancy 13, Charles 9
- RUSH William studt 335 Charlotte St 8-7067Δ
- RUSHING Clyde M (Shirley B) vice pres & treas Ore Metallurgical Corp 3030 S Lawnridge 8-3494Δ Ch Linda Kay 11, Martha 10, Richard 4
- RUSS Perky G (Alma E) retired 1090 E Queen Ave 8-7021Δ
- RUSS RADIO & TV APPLIANCES, TV, RADIO ARTHUR R LINEGAR, OWNER**
931 E PACIFIC BLVD PHONE WA 6-1364
- RUSSELL Clifford E (Evelyn L) custdn Madison Sch 937 E 3rd Ave 6-2071Δ Ch Connie ofc wkr Ore Sav-Mor 17, David 14
- RUSSELL Echo E Mrs (wid Irvine) 1406 Santiam Hwy 8-7138Δ
- RUSSELL Ed pt mch mech Linn County Tractor & Equip Lebanon, Ore
- RUSSELL Everett R (Sandra Jean) carrier USPO 310 Charlotte St
- RUSSELL James (Iris) chemist U S Bureau of Mines Corvallis, Ore
- RUSSELL June emp State Hwy Dept, Salem 937 E 3rd Ave 6-2071Δ
- RUSSELL Mabel E sec & lbrn Wah Chang Corp 519 Broadalbin St 8-9504Δ Ch Leslee 6, Tracy 5
- RUSSELL Rodney R (Doris V recpt Dr W H Alden) sheet mtl wkr 945 Waverly Dr 8-3470Δ Ch Randal 14, Nancy 13, Stephen 10
- RUSSELL Rufus M (Goldia J) retired 817 Ferry St 6-2603Δ
- RUTH Harold delivery & whsemn McDonald Candy Co Lebanon, Ore
- RUTHERFORD Mildred N 231 Baker St apt #4
- RUTHRUFF Lee H (Evelyn J) farmer 130 S Umatilla St 6-3453Δ Ch Barbara 9, James 7, Debra 5
- RUTHRUFF WARD M (MILDRED) PTNR WILLIAMETTE PAINT & BODY WORKS RT 4 BOX 376 8-9944Δ
- RUTLEDGE Lester M (Bonnie M) asst mgr Erickson's Mkt 1650 S Main St 6-1986Δ Ch Phillip 10, Kevin 1
- Ryal's Feed and Seed Co Gordon P Ryals owner N Broadalbin & W Water St 8-3331Δ
- RYALS Gordon P (Verlie E) owner Ryal's Truck Serv & owner Ryal's Feed & Seed Co 405 E 2nd Ave 6-1911Δ
- RYALS Leon F (Mary B) trk drvr Ryals Feed & Seed Co 140 S Fulton St 6-2058Δ Ch Frank 10, Robin 8, William 4
- Ryal's Truck Service Gordon P Ryals owner N Broadalbin & W Water St 8-3331Δ
- RYAN James J grocery clk Safeway 1186 W 10th Ave 6-1450Δ
- RYAN John E Rev (Erma A) pastor First Baptist Church 624 S Baker St 8-7542Δ Ch James 17
- RYAN John E jr studt Willamette Univ 624 Baker St 8-7542Δ
- RYAN Thomas J (Viola M) genl mtce Simpson Logging Co 1125 S Geary St 8-8390Δ
- RYDER Franklin W (Grace) opr Venetian Theater 2077 S Marion St 8-7012Δ
- RYDZ Donald L attndt T & R Truck Terminal 411 S Cleveland 6-3062Δ

(Continued on Page 221)

Typical Questions

Your City Directory
Will Answer

ABOUT AN INDIVIDUAL

How does he spell his name?
 What is his middle initial?
 Is he married? What is his wife's name?
 Where does he live?
 Does he own his home or rent?
 Has he a telephone?
 Who are his neighbors?
 What does he do for a living?
 Where does he work?
 Is he the "head of the house" or a resident?
 Does he own a business? Is he a member or officer?
 Who else is in the same business or profession?
 Is the woman single, married or a widow?

ABOUT YOUR CITY

What is the city's history?
 What are the latest population figures?
 What is the latest statistical and general civic information?
 What are the leading industries and activities of the city?
 What are the names and locations of the schools?
 What are the churches and where located?
 Who are the pastors of the churches?
 What are the locations of the hospitals, homes and asylums?

ABOUT A LOCALITY

How is the quickest way to get there?
 Who lives at a given address?
 Is there a telephone at the address or nearby?
 What is the character of the neighborhood?
 Is it a "home-owners" section?
 What is the nearest street corner?
 What is the nearest store, church, school, garage, shopping center, parking lot, etc.?
 Where are the public and office buildings?
 If it is a business location, what business?
 If an office building, what firms or professional people are in what rooms?

ABOUT A BUSINESS CONCERN

What is the nature of the business?
 What is the correct name and address?
 Is it a Proprietorship, Partnership or Corporation?
 Who are the partners, owners, or officers?
 Who else in same or similar lines?

S

SAAR Edna J emp Wah Chang Corp 1835 E 2nd Avenue
 SABO Steven J (Dorothy M) opr Wah Chang Corp 130 Cleveland Lebanon Ore
 Saboc Dr Laverne A (Patricia M) chiropractic phys (ofc) 1610 E Pac Blvd 6-3162 (res) 3002 S Tudor
 Way 6-1607. Ch Cynthia 8, Laverne Jr 6, Anthony 1

**SAFeway STORES #258 GROCERIES, MEATS WALLACE R TELFORD,
 MANAGER 2250 E PACIFIC BLVD**

**SAFeway STORES #261 GROCERIES, MEATS RALPH R HUTCHISON,
 MANAGER 640 S PACIFIC BLVD**

SAFLEY Judy M student Ore State College 3246 E Salem Ave 6-3383.
 SAFLEY Roy L (Frances L tchr Sunrise Sch) owner Forest Haven Trailer Park 3246 E Salem Ave 6-3383.
 SAGER Mansfield H clk USPO 118 W 7th Ave 6-2842.
 SAHLEEN Carl O (Helen M mgr 58¢ Store Lebanon) building cntr 3525 S Sherman 8-8162.
 SAHLEEN Myron C (Nancy A) carp Thomas Gates & Son Lebanon 3119 S Denver 6-2879. Ch Shelley 6
 Jay 5, Julie 4
 Sahlstrom Dr Theodore W (Marianne) optometrist (ofc) 225 W 2nd Ave 8-3233 (res) 2910 S Park Terrace 6
 2763. Ch George 14
 ST DENNIS Louis W (Beatrice M) roadmaster clk Southern Pacific 1430 S Hill 6-4547.
 ST DENNIS Maude P 1131 E 3rd Avenue

**ST. FRANCIS HOTEL HOTEL ALBERT G SENDERS, OWNER; E S ROBE,
 MANAGER 110 FERRY ST PHONE WA 8-3359**

ST JOHN Hewey 1235 W 11th Ave 6-4917.
 ST JOHN Raymond W (Lucene V) trk drivr Truax Oil Inc 533 E 14th Ave 6-2959. Ch Donald 14, Joyce 13
 St Mary's Catholic Church Rev Frank Martin W Doherty pastor 820 S Ellsworth 6-1449.
 St Mary's School Sister Mary Cecilia OSB principal 815 S Broadalbin 8-7474.

**ST. PETER'S EPISCOPAL CHURCH REVEREND EUGENE B CONNELL, PAS-
 TOR 1099 W QUEEN AVE PHONE WA 6-3188**

SALING Robert J (Faye L) emp Hub City Plywood Tangent Ore
**SALMON M O CONTRACTOR MERRILL O SALMON, OWNER ROUTE #1 BOX
 232K PHONE WA 8-3031**

SALMON MERRILL O (IRENE) OWNER M O SALMON EXCAVATING CONTR & MGR ALBANY ROCK
 PRODUCTS 1185 W 25TH AVE 6-3954.
 SALMON Merrill O Jr (Sharon F) emp Albany Rock Products 950 W 19th Ave 6-2408.
 SALSBUry Earl G (Darlene E) mech Stoddard Frink Chev Jefferson Oregon
 SALT Charles B (Lorna A) asst cashier First Natl Bank Albany Branch 1335 S Madison St 6-1554.
 Ch Stephen 9, Kenneth 5, Jeffery 2
 SALT William G (Marion L musician) musician 632 S Baker 6-2951. Ch Tim 15, Weston 14, Robt 12,
 Debra Jo 8, Susan 2, Wm infant
 SALTZ Lawrence (Rachel) logger Western Pacific 3250 Knox Butte Rd Ch Roy 5, Larry 5, Mary 2
 Salvation Army Thrift Store salvage merchandise Jo E Davenport mgr 223 W 3rd Ave 6-3433.
 SALZMAN Lillian E Mrs (wid L T) 1153 W 12th Ave 6-1901.
 SAMARD Alen L (Emiko) slsmn Amr Republic Life Insurance 805 W 19th Ave 6-4735. Ch Patricia Ann 4
 SAMARD Arlen C (Eileen J) electron beam opr Wah Chang Corp 2811 S Madison 6-4637.
 Ch Kenneth 3, Kathryn 2, Kimberly infant
 SAMARD Darrell student & emp China Grill 715 W 16th Ave 6-4122.
 SAMARD G C (Martha D) mech 715 W 16th Ave 6-4122. Ch Marilyn 16
 SAMEK Agnes L Mrs (wid L S) 1032 W 12th Ave Ch Dolores, Mary Ann, Joseph, Larry
 SAMEK Verne D high sch student & emp Stokely Van Camp 1032 W 12th Ave
 SAMPLES KEITH M (ILO A) MGR KGAL RADIO STATION SALEM ORE
 SAMS Nathan L (June M steno Northrup King & Co) pur dept Oregon Met 1026 W 12th Ave 6-3642.
 SAMUELS James A III (Margaret) sporting goods mgr Mont Ward & Co 11th & Van Buren Corvallis Ore
 SANDERS Beryl (Ma) owner 58¢ Store Corvallis Ore
 SANDERS D C Rev (Hazzie) pastor Pentecostal Ch of God 515 East Queen Ave 8-9353.
 SANDERS Dewayne W student Albany Union High Sch 3017 S Madison 8-9365.
 SANDERS Dorothy L social wkr State Hosp Salem Ore 405 S Jefferson 8-9245.
 SANDERS Ernie H student & cook Tom Tom Drive In 3017 S Madison 8-9365.
 SANDERS Frank D (Carolynn M) mech F L Snyder & Son Inc 1235 E Queen Ave 6-2034. Ch Thomas 1
 SANDERS James M (Barbara R) core feeder Three Sisters Ply 3017 S Main
 SANDERS Kenneth F (Evelyn C) grader Hub City Ply 2330 S Hill 8-8447. Ch Janet 1
 SANDERS Merton L (Erma O) custodian Hamilton's Dept Store & custodian McDowell Bldg 405 S Jefferson
 8-9245.
 SANDERS Robert T (Frances) slsmn Fuller Brush Co 245 Green Acres Lane 6-4333. Ch Sharron 14,
 Joan 9

Sanders Vernon D Public Accountant (Ofc) 1042 W 5th Ave 8-9395. (res) 2210 E Front St 8-9395.
 SANDERSON Maurice news room wkr Democrat Herald 1605 S Maple St 6-2485. Ch Thomas 13
 SANDERSON Walter E (Bernice cook Red Hat Restaurant) retired 120 Opal St 6-2162.
 SANDQUIST Carl J (Jean M) slsmn Albany Auto Parts 2025 S Hill 8-3294. Ch Linda 10, Larry 9, Nancy 1
 SANDQUIST Carol E student Albany Union High Sch 1415 E Salem Ave Apt 4
 SANDQUIST James W (Eva M) installer Anderson Htg & Air Conditioning 1415 E Salem Ave Apt 4
 SANDSTROM Robert L (Leona E) mgr Cres Ply Veneer Creswell Ore 1520 S Madison 6-2880. Ch Linda
 Lee 17, Lawrence Robt 17 emp Hub City Ply

TELEPHONE NUMBERS ARE PRECEDED BY WA -

Page 222

- SANDSTROM Sharon Mae student Univ of Oregon 1520 S Madison 6-2880.
SANFORD Delmar E (Donna J) emp Ore State Game Comm 1925 E 4th Ave 8-8937. Ch Julie 3, Jack inf
Sanitary Septic Tank Service Herschel J Montank owner 1611 S Geary 6-3775.
Santiam Court Lyda M Anderson owner 1638 E Pacific Blvd 6-9088A.
Santiam News publishing Ruth Eisinger owner 1418 E Pacific Blvd 6-3111.
Santiam Richfield service station W L Williams owner 2945 Santiam Hwy 6-9612.
SAPP Frances 2123 E Front.
SAPP Robert F (Betty A) painter Three Sisters Ply 3471 Earl Ave 6-3994, Tamara 2
SAPP Ruby L Mrs (wid Lonnie) nurses aide 119 W 7th Ave 6-3696. Ch Bob Dale 16, Robt 12
SARCHET Judy student Univ of Ore 633 S Washington 6-3223.
**SARCHET MUSIC CO RADIO AND TV, ORGANS, RECORDS, STEREO PHONO-
GRAPHS WOODROW W SARCHET AND VIOLA L SARCHET, OWNERS 208 W
2ND AVE PHONE WA 8-3244**
SARCHET Myron W 633 S Washington 6-3223.
SARCHET WOODROW W (VIOLA L OWNER SARCHET MUSIC CO) OWNER SARCHET MUSIC CO
633 S WASHINGTON 6-3223.
SARFF Leland F (Lucia D) owner & pharm Sarff's Drug Store 920 S Elm St 8-8151.
Sarff's Drug Store Leland Sarff owner 920 S Elm St 8-9161A.
SARVIS James C (Betty) techn U S Bur of Mines Jefferson Ore
SASS Arthur H (Edith D food clk North Albany Foottown Inc) emp Wood Fibreboard Co 1930 E 22nd Ave 6-
8-9168. Ch David 4, Danny 3
SAUSE Anne student Univ of Ore 740 E Thornton Lake Drive 8-3435.
Sause Brothers Ocean Towing Co Inc Henry Sause Jr pres 740 E Thornton Lake Dr 6-2516A.
SAUSE Henry R Jr (Martha A) pres Sause Bros Ocean Towing Co Inc 740 E Thornton Lake Drive 8-3435.
SAUSE Samuel J student 740 E Thornton Lake Dr 8-3435.
SAUSE Sara student 740 E Thornton Lake Drive 8-3435.
SAVAGE Clifford J (Naomi) mtce Stokely Van Camp Inc 3216 S Chicago 8-3961A.
SAVAGE JESS W (BERDA G PTNR CASCADE DISTRIBUTING CO) PTNR CASCADE DISTRIBUTING CO &
PRES ALBANY ICE & COLD STORAGE 1030 S MAPLE 8-9440.
SAVAGE William R (Daisy E) appliance mgr Frager Furn Co 1530 Shady Lane 6-1757. Ch Dwight 16,
Barbara 12, Corrynne 10
SAXTON Marvin R (Ethna I) ofc mgr Frager Furn Co 1257 S Calapooia 6-4517. Ch Ronald 7, Steven 5,
Linda 4, Marilyn inf
SAYLES Donovan E (Doris) mach Wah Chang Corp 1590 Walnut St Ch Teresa 4, Larry 3, Karen 1
SAYLOR Bert L (Hazel I designer & slsldy Gilmore Cleaners) shovel opr Albany Sand & Gravel 1306 E 2nd
Ave 8-8402.
SAYLOR Katie Mrs retired 115 W 5th Ave Apt 1 6-2895.
SAYLOR Kenneth R (Lois L) asst supt Borden Co Western Div 1320 S Takena St 6-3110. Ch Robt R 14
SAYLOR Lyle E (Velora M) milk hauler Borden Milk Co 1018 E 2nd Ave 8-3596.
SAYLOR Norman L (Melba D teller First Federal Savings & Loan Assn) ship & rec clk Ore Met Corp
2025 Tudor Way 6-2624A Ch Jeanne 3, Brent 2, Paula 1
SAYLOR Vern E (Myrna J dental asst Dr R J Teynor) cleaner man Chas H Lilly Seed Co 910 W 18th Ave 6-
1280.
SAYLOR WILLBERT M (FRANCES L PTNR BILL'S SPORT SHOP) PTNR BILL'S SPORT SHOP
806 E 2ND AVE 6-3189.
SCALES Benjamin F 503 E 9th Ave 6-3189.
SCALES Harold G (Laura A) meat cutter Foottown Inc 503 E 9th Ave 6-3189. Ch Alan 14, Wm 12, James 8
Nancy 7, Susan 4, Douglas 2
SCALTRETO Guy M (Norma P) eng aide Bur of Mines 320 S Ermine 6-3556.
SCARBOROUGH Dan 1065 E 19th Ave 6-4003.
SCARBOROUGH Donny 1065 E 19th Ave 6-4003.
SCARBOROUGH Patricia E student & counter girl City Cleaners 1065 E 19th Ave 6-4003.
SCARBOROUGH TRAVIS E (FLORA E OWNER FLO'S CLEANERS & OWNER CITY CLEANERS) SALES-
MAN JOHN DEERE CORVALLIS ORE 1065 E 19TH AVE 6-4003. CH LINDA 15, GENE 17
SCARBROUGH Grady E (Grace M) dryer feeder Three Sisters Ply 1525 S Hill 6-3858. Ch Betty 12,
Paula 10, Allen 5
SCHACKMANN Bertha L clk Pac Power & Light Co 418 E 2nd Ave 6-3424.
SCHAECHER Ambrose W (Kathleen) metal wkr Wah Chang Corp 1855 Old Pacific Hwy 6-3710.
Ch Pamela 15, Theodore 13, Pat 9
SCHAEFER Coenia D Mrs (wid A C) 1406 E Front Ave 6-2534. Ch Michael 15
SCHAEFERS Robert J (Elizabeth T caseworker Linn County Welfare) Corvallis Ore
SCHAFFNER Dennis G (Katherine S) carp Wah Chang Corp 2320 W Queen Ave 6-3781. Ch Dennis 12,
Timothy 10, Mark 9, Cynthia 7, Shelly 7, Gary 7, Suzanne 5, Shirley 3, Nancy 1
SCHAGER Gale bty opr Mitzi Gray Beauty Salon Lebanon Ore
SCHALLER John L (Mary M) chemist U S Bur of Mines 1525 Tudor Way 6-3857. Ch Alan 2, John 1
SCHAMP Gary L (Eva M) policeman City of Albany 1028 E 9th Ave 8-8321. Ch Gary 10, 4, Gary Jr 2,
Rick infant
SCHARFFENBERG Lawrence P (Bess E owner Scharffenberg Real Estate) painter & decorator 1130 W 9th
Ave 8-7510.
Scharffenberg Real Estate Bess E Scharffenberg owner 340 W 2nd Ave 6-1610.
SCHARPF WILLIAM F "BILL" (DORIS M) OWNER SCHARPF'S TWIN OAKS 839 W 6TH AVE 8-9083.
CH TAD 15, LIBBY 13, SUSAN 11, LOU 6
**SCHARPF'S TWIN OAKS LUMBER, CONCRETE BLOCKS, BUILDING SUP-
PLIES, HARDWARE, PLASTER ITEMS, PAINT, ROOFING, TOOLS, WALL-
BOARD, PLYWOOD WILLIAM F (BILL) SCHARPF, OWNER; ELWOOD P
(WOODY) RAILEY, MANAGER 1115 S JACKSON ST PHONE WA 8-3309**



HARRIS - TUNISON MOTORS

310 E. 2nd Ave.
WA 6-1519
Albany



USED CAR DEPARTMENT

99 E. At Main St. WA 6-2341 Albany, Oregon

Page 223

- ALBANY ALPHABETICAL LIST OF NAMES
- SCHEAFER Ronald D (Carleen K) emp Wah Chang Corp 1605 Takena St 6-4090Δ Ch Ricky 3, Daniel 2, David 2, Robt 1
- SCHECHLA Henry J (Sadie R) B & B foreman S P & S RR 2315 Willamette,
SCHECHLA Mary V Mrs (wid Joseph) 2315 Willamette
SCHEELE Donald E (Dora wtrs Tops Lounge) asst mgr Standard Station 1430 S Lafayette 8-9886Δ
Ch Donald M 9, Polly A 7, Julie S 5, Ronald A 1
- SCHEER Louis S (Pearl A) mill supt Edwards Bros Sawmill 1095 W 15th Ave@ 6-2442Δ
SCHEFFLER Quentin W (Clarice A dept mgr Safeway Inc) carrier USPO 1106 S Washington@ 8-8797Δ
Ch Marilyn 17, Carl John 14, Laura Kay 8
- SCHEHEN Joseph J (Grace) lineman Pac Power & Light Co 1197 N Pacific Hwy Apt 14
SCHELL C O (Lilia) v pres Chemco Inc 2855 Johnson Corvallis Ore
SCHELL Mildred E Mrs wtrs El Rancho 320 W 1st Ave Apt 3 8-7210Δ
SCHELL RAY (LOUISE TEACHER) PTNR AL-RAY MOTEL 2727 E PACIFIC BLVD@ 6-4246Δ
SCHELLENBERG Allen H (Donna A) mtcee man Ore State Hwy Dept 1340 S Thurston@ 6-4124Δ Ch Carolee 9
Marlene 3, Ronda 3
- SCHELSKE Lawrence K (Connie L) lineman Pac Tel & Tel 2135 S Main@ 8-3477Δ Ch Louise 5, David 3, Mark infant
- SCHETZKY F E 3438 Adah Ave
SCHIELY James (Gretchen wtrs Dairy Queen) USAF 310 N Denver St 8-7119Δ
SCHLAHT William D (Betty L) emp Pac NW Tel Co 823 W 12th Ave@ 6-2487Δ Ch Marva 3, Kelly 2
SCHLEGEL John J (Bea J) supt Blue Bell Potato Chip Div Sunshine Biscuit Co 1810 E 32nd Ave@ 6-4750Δ
Ch Diane 11, John Todd 6
- SCHLEGEL Mabel U Mrs (wid Harry) baby sitter 2020 S Geary@ 8-7450Δ
SCHLEWITZ James H (Nancy A) chemist Wah Chang Corp 1935 Tudor Way@ 8-3644Δ Ch Danial 5, Julie 4
SCHLIEP Chester C (Vivian) carp foreman Sage 1130 W 36th Ave@ 8-7386Δ Ch Roger 12, Renee 9
SCHMEIRBACK Fritz (Helen) slsmn Albany Auto Rural Rt Corvallis Ore
SCHMIDT Barbara J Mrs 2440 Willamette Ch Janie 10, Elva 8, Jack 6, Titus 2
SCHMIDT Leo C employed 1415 E Salem Ave Apt 10
SCHMIDT Leslie C (Beverly E wtrs Gayle's Cafe) head sawyer Wood Fibreboard Co 1330 Old Pacific Hwy@ 6-3991Δ Ch Curtis 4, Lonnie 3
- SCHMIDT Norman A (Charlotte A) chief electrn Western Kraft Corp 522 W 7th Ave@ 6-2781Δ Ch Norman 9
LuAnn 7, Frank 6, Jacob 4, Ellen 3, Carolyn 2
SCHMIDT Ruth Annette Mrs sec to claims rep State Farm Mutual Ins Salem Ore 538 W 9th Ave 6-2954Δ
Ch Roger 2
- Schmidt Studio Mrs Esta Calahan owner 2015 E 1st Ave 8-9589Δ
SCHMIDTKE Gilbert H (Jeannette M) track man Southern Pacific RR 639 S Montgomery 8-3544Δ Ch Deana 14
Della 14, Janice 6, Bobby 3, Bonnie 2, David 1, Daniel 1
SCHMITT Robert E dev techn Wah Chang Corp Rt 1 Bx 224 Lebanon Ore
SCHNEIDER Stephen H (Alice E) chief opr Bonneville Power Admin 1040 W 14th Ave@ 6-2620Δ
SCHNORR RALPH W (DORIS J TCHR LIBERTY SCHOOL) OWNER ALBANY TRAILER RENTAL & SALES 740 S ELM 6-3610Δ CH JANET
- SCHOBLUM Mauritz H (Rosemary K) draftsman Adair Air Force Station 622 S Walnut@ 6-1270Δ
Ch Shirley 17, Eric 12, Suzanne 8
- SCHOEL Alice A Mrs (wid Edward) 425 Geary St@ 5-9438Δ
SCHOEL Pauline Mrs (wid F B) 724 S Calapooia@ 5-3503Δ
- SCHOEN ELECTRIC MOTOR SERVICE PUMPS, ELECTRIC MOTORS ERWIN H
SCHOEN, OWNER 626 W QUEEN AVE PHONE (DAY) WA 6-3080 & (NIGHT)
WA 8-9498**
- SCHOEN ERWIN H (MARGUERITE) OWNER SCHOEN ELECTRIC MOTOR SERVICE 3314 S COLUMBUS@ 8-9498Δ CH PEGGY 15
- SCHOEN Larry 3314 S Columbus 8-9498Δ
SCHOEN Mary Mrs emp Pop's Cafe 1330 Lafayette@
SCHOEN Maynard L policeman State of Ore 2603 E 4th Ave 8-7273Δ
SCHOESSLER Reuben J emp Wah Chang Corp 765 Charles St Salem Ore
SCHOMBERG Edward T emp Hub City Ply Corvallis Ore
School of Dance Dannette Chandler owner 138½ W 1st Ave
SCHRADER Robert N (Helen K emp United Growers Salem Ore) optician Albany Optical Lab 2400 Salem Rd@ 8-8319Δ Ch Thomas 4, James 2, Robt 1
- SCHRAM George I (Doris M) forester U S Forestry Dept 435 S Chicago@ 8-9293Δ Ch Tom 15
SCHRAM Robert S packer R Veal & Son 1197½ Santiam Rd@ 6-1865Δ
SCHRAM Roger A student 435 S Chicago 8-9293Δ
SCHRAM Ronald emp Nebergall Meat Co 335 S Geary 6-2929Δ
SCHRAM William C (Opal) stacker drvr Coquille Valley Lbr 335 S Geary@ 6-2929Δ Ch Robt 17
- SCHREIBER Rudolph G (Lillian A) retired 202 S Geary 6-2353Δ
SCHROCK Donald slsmn O K Tire Stores Tangent Oregon
SCHROCK Jeannie Mrs slsldy Costume Jewelry 315 E 15th Ave 8-8449Δ Ch Vernon 11, Laura 8, Debra 7
Michael 4
- SCHROCK Leonard slsmn O K Tire Stores Tangent Ore
SCHROCK Marvin (Agnes) ptrn O K Tire Stores Tangent Ore
SCHROCK Mary Mrs ptrn O K Tire Stores 220 S Hill St 6-3550Δ

Title and Trust

COMPANY

TITLE INSURANCE & ESCROWS

Corner Third and Broderick

WA 8-3301

TELEPHONE NUMBERS ARE PRECEDED BY WA -

Page 22

SCHROEDER Lawrence H (Leona S) welding foreman Ore Met Corp 3121 North Shore Drive 8-7366; Ch Forrest 9, Janet 6, Guy 4

SCHUH Albert G (Lucille S) emp Coquille Valley Lbr 1535 Maple St 6-4688;

SCHUH George F emp Linn County Road Dept 4640 Knox Butte Road 6-4390;

SCHUH John (Martha) retired 4640 Knox Butte Road 6-4390;

SCHUH Julius mtee wkr Stokely Van Camp 2640 Knox Butte Road 6-4390;

SCHUH Norman R (Beverly R) dryer feeder Ply Prod Corp 1625 S Main 6-4558; Ch Dwayne 2

SCHUKNECHT Clarence (Elizabeth reg nurse Dr W R Endicott) plumber Linn County 2320 E 8th Ave 6-1623; Ch Roger 17 atndt Howard's Shell Sta, Kay 9

SCHULER Emmett S (Lois) foreman Wah Chang Corp 3106 S Chicago 8-8184; Ch John 15, Billy 13, Terry 4

SCHULMERICH Wes (Cecile) ptrn Albany Golf Club 135 Picardy Lane 6-2662;

SCHULTE George F (Ruby M) slsmn Service Auto Parts 1120 E 1st Ave 6-2542; Ch Jim 14, Bill 12

SCHULTE George F Jr (Margaret) opr Wah Chang Corp 310 S Fulton 8-9429; Ch Kerry, Thomas 3

SCHULTE Robert J (Eleanor M) edgerman R Veal & Son 150 N Charlotte 6-3763; Ch Russell 4, Gary 2

SCHULTE Sophie Mrs (wid Henry) 1015 E 7th Ave

SCHULTZ Alvin O Mrs 1655 Tudor Way 8-9269;

SCHULTZ Donald (Lillyann sec Weatherford & Thompson) Rt 1 Tangent Ore

SCHULTZ Irvin A (Alice H bkpr) farmer 1141 E 9th Ave 8-9655;

SCHULTZ Loren S opr Wah Chang Corp 1655 Tudor Way 8-9269;

SCHULTZ Mabel T Mrs (wid John R) bkpr Mont Ward & Co 165 Cedar Lane 8-9248;

SCHULTZ Reva Maude Mrs (wid Ervin) housekeeper Mrs Jackson 99 W 6th Ave 8-8041;

SCHULZ Alfred (Ila M) carp Draper 1310 Chestnut 8-7363; Ch Curtis 7

SCHULZE Louis H (Gertrude S) electrician Ore Elec Ry 2813 S Burkhart St 6-3903; Ch Karen 9, Susan 7

SCHULZE Ralph W (Edna B) owner Ralph's Barber Shop 829 S Chicago 8-7170; Ch Larry Ralph 10

SCHUMAN Howard R (Beverly PBX opr Pac Power & Light Co) Tangent Ore

SCHUMEKER Don drvr license examiner Ore State Dept Motor Vehicles Lebanon Ore

SCHUTT John V (Gertrude B) dryer opr Coquille Valley Ply 250 E 7th Ave Ch Gregory 9

SCHWAB Alan D USA 1075 W 5th Ave 6-1903;

SCHWAB Arlanda W retired 320 Ermine 6-2588;

SCHWAB Edward L (Barbara J) emp Edwards Sawmill 2111 Wilamette Ch Kenneth 1

SCHWAB R Charles (Maebelle bkpr Art Craft Prods) 1019 S Gary 8-7223;

SCHWAB Ralph C (Evelyn E) steno Citizens Bank of Albany agent Provident Life Ins Co 1075 W 5th Ave 6-1903; Ch Thomas C 14, David S 12

SCHWAB Ronald E produce clk Erickson's Market 522 W 7th Ave 6-2781;

SCHWABAUER Alden A (Adeleide) slsmn Frager Fern Co 2555 Mountain View Rd Salem Ore

SCHWABAUER Delmer E (Elizabeth M) fireman Western Kraft Corp 1610 S Jackson 8-3114;

Ch Lisa 9, Denise 6

SCHWARTZ Gerrold E (Doris R) mill wkr Insk; Plywood Co Independence Ore 129 1/2 E 6th Ave 8-7365;

SCHWARTZ Russell E 129 1/2 E 6th Ave 8-7365;

SCHWEITZER David W student 2140 S Tudor Way 8-8665;

SCHWEITZER Donald (Alice) eng KWIL 1805 E 2nd Ave 8-8880; Ch Dale 7, Gary 4

SCHWEITZER Harold G (Betty J) core layer Hub City Ply 1535 Tudor Way 8-9570; Ch Mark 2, Susan 1

SCHWEITZER Merlin W emp Plywood Prod 2140 S Tudor Way 8-8665;

SCHWINDT Louis ptrn Mert & Louis Used Cars Lebanon Ore

SCISM Ray A (Maybelle E) night clk Elderguest Cottage barber 822 W 8th Ave 6-3811;

SCOARSE Robert D (Edith P) core sawyer Simpson Logging Co 310 S Ermine 6-3014;

SCOBEE Gale P (Judie A) appren meter man Pac Power & Light Co 2624 S Hill 6-4319; Ch Douglas 4, David 2

SCOFIELD James P retired 525 E Thornton Lake 6-1738;

SCOFIELD Rose Mrs (wid H L) 210 Quarry Road 6-2186;

SCONIERS Albert L typesetter Van Dahl Publications Inc 524 Baker 6-2339;

SCOTT Albert L (Mary A bkpr Wentworth Mtrs) pur agt State of Ore 910 Jones Ave 8-8521; Ch Stephen 14

SCOTT Arthur L (Helen C baby sitter) clk & warehouse man S P RR 615 W 6th Ave 6-1792; Ch Nancy 17 emp Tastee Freez

SCOTT Colin G emp Wah Chang Corp 5060 Newberg Dr Salem Ore

SCOTT Earl F (Louise N) clk S P RR 2140 South Ferry 6-3184;

SCOTT Emmett E (Pearl L) atndt Bob's Signal Serv 835 S Davidson 8-7483;

Scott Dr Floyd M (Avis M) dentist (ofc) Rm 401 & 402 First Natl Bank Bldg 8-3645; (res) 945 W 6th Ave 6-1965; Ch Robt E 13

SCOTT George owner Scotty's Broiler 1005 E 2nd Ave 6-2759; Ch Leslie 10, Lee 9, Monte 8

SCOTT George E (Eleanor S) newspaperman 324 S Calapooia Apt 4

SCOTT George R (Elizabeth F) owner Scott's Cozy Cabins 3340 Scott Ave 8-9679;

SCOTT Gilbert H (Edna) slsmn Waverly Mrs Inc Lebanon Ore

SCOTT Ilaire S Mrs 2015 E 16th Ave 8-8494;

SCOTT James teacher Jr High Sch Independence Ore

SCOTT Jerry student 1039 W 15th Ave 6-4795;

SCOTT JOHN N (JUANITA PTNR ALBANY LAUNDRY & CLEANERS) PTNR ALBANY LAUNDRY & CLEANERS 1227 W QUEEN AVE 6-3525;

SCOTT John V student Pacific Univ 134 W 1st Ave Apt 2 6-4155;

SCOTT Lou L sec Goode & Goode 134 W 1st Ave Apt 2 6-4155;

SCOTT Raymond L (Ella M) cab drvr Radio Cab Co 625 E Thornton Lake 8-8452;

SCOTT Robert (Betty Lou) mech Freeway Washng; Alley 3653 Dian Ave Ch Terry Lee 2, Mary Jo 4

SCOTT THOMAS F (JUANITA L) OWNER TOM SCOTT CHEVRON SERVICE 3001 S CHICAGO 6-2495; CH JOSEPH 6, RICHARD 4

SCOTT TOM CHEVRON SERVICE SERVICE STATION THOMAS F SCOTT,

OWNER 1757 E PACIFIC BLVD PHONE WA 6-1891

CITY INFORMATION SERVICE

ALBANY, OREGON
1655 S. HILL

Call WA 6-4841

ALBANY ALPHABETICAL LIST OF NAMES

Page 225

Scott's Cozy Cabins Geo R Scott owner 3340 W Scott Ave 8-9679.
Scott's Broiler restaurant Geo B Scott owner 535 S Burkhart 6-3687.
SCOVELL Elmer C (Vivian H reg nurse Albany Genl Hosp) logger Scovell Log Co 920 W 8th Ave 6-3182.
SCRAMSTAD Albert L (Kathleen J nurses aide Albany Genl Hosp) warehouseman Wah Chang Corp
205 N Marilyn 8-8610.
SCRAMSTAD Louis L retired 417 S Lyon Apt #3
SCROGGIN Jesse J (Vashti E mgr Apartments) slsmn Western TV 728 E 4th Ave Apt 1
SEAL Larry K emp Wah Chang Corp 404 S Calapooia Apt 4

**SEARS ROEBUCK & CO FARM SUPPLIES, DEPARTMENT STORE JAMES A
HELDMAN, MANAGER 118 E 2ND AVE PHONE WA 6-4451**

SEASE David painter Sease Painters 1410 S Hop St 6-1725.
SEASE Jack C (Roberta J) 1410 Hop St 8-8249. Ch Jack C infant
SEASE Lial L (Darlene A ptrnr Sease Painters) ptrnr & mgr Sease Painters 1919 W 15th Ave 8-8249.
SEASE Michael L painter Sease Painters 1410 S Hop St 6-1725.
Sease Painters Lial L & Darlene A Sease partners 1919 W 15th Ave 8-8249.
SEATON LOWELL A (LUCY B PTRNR LOWELL SEATON BLDG SUPP) PTRNR & MGR LOWELL SEATON
BLDG SUPPLIES 1033 S MAPLE 8-7433.

**SEATON LOWELL BUILDING SUPPLIES BUILDERS HARDWARE, LUMBER,
BUILDING SUPPLIES, ROOFING-MILLWORK, PAINT, PLYWOOD, WALL-
BOARD, INSULATION LOWELL A SEATON, PARTNER AND MANAGER;
LUCY B SEATON, PARTNER 520 W PACIFIC BLVD PHONE WA 8-7545**

SEAUNER William E (Kathryn) constn wkr Brown Bros Constn 1024 S Main St 6-3684. Ch Jack 14,
Joan 12, Sharon 8
SEAVY Dick L (Garnet C meat wrapper Safeway Store #261) emp Beaver Plumbing Co Corvallis Ore
1900 W 16th Ave 8-7371. Ch Myrna 17
SEAVY KENNETH C (IRENE A) MGR CASCADE DISTRIBUTING CO 725 E THORNTON LAKE DRIVE 6-1250. CH JOYCE 15, RONALD 11
SEAVY L DAVID (OTIS FAYE) OWNER ALBANY TYPEWRITER EXCHANGE 1125 W 25TH AVE 6-2790A
CH RENEE 10, CYNTHIA 7, TODD 2
SEAVY Oliver W (Charlene T ofc wkr Stokley-Van Camp) route man Cummings Transfer & Fuel
1535 S Main 8-8237. Ch Jacqueline S, Jeanne 5
SEAVY Sharon Marie pur dept wkr Ore Met Corp 1900 W 16th Ave 8-7371.
SEBER Marvin C (Swan C slsldy Mont Ward & Co) trk drvr Wimer Logging Co 1104 W 9th Ave 6-3742.
Ch Judy 17, Jeff 14
SEBER Patrick student & core maker Albany Foundry 1104 W 9th Ave 6-3742.
SEBER Robin G Mrs typist State Farm Ins 2925 S Shore Drive 8-9197.
SEDA Emil J (Della) plywood wkr Cascade Ply Co 522 S Calapooia Apt #2 6-3815. Ch Debora 3, Lee 2
Julie infant
SEELY Lloyd L (Eileen L checker Safeway Stores) forming mach opr Brownsville Particle Board
1605 S Jackson 6-2066. Ch Ruth 17, Jeri 14
SEIPP Cora Lee Mrs (wid John H) 3490 Bernard Ave 8-8518.
SEITS Adrian H (Ruth E) surveyor Pac Power & Light Co Corvallis Ore
Self Service Laundry 123 E 3rd Ave
SELL Ben F (Alice) mtcc wkr Ore State Hwy Dept Halsey Ore 529 E 3rd Ave 6-3718. Ch Loran 16,
Russell 13, Stephen 9, Rodney 7
SELLERS Rev Richard K pastor Church of Jesus Christ of Latter Day Saints
SELLMER Hollis K (Faye L) upholsterer Rouse Upholstery & Drapery Co 739 E 6th Ave 6-1910.
SELLMER Francis C (Pauline) mach Finstad Sheet Metal Corvallis Ore 3490 Bernard Ave 8-8680.
Senders A G Grain Co Albert G Senders owner 223 S Broadalbin 8-9101.
Senders A G Grain Co Warehouse A G Senders owner 220 N Jefferson 8-3663.
SENDERS ALBERT G (ALMA B) OWNER A G SENDERS GRAIN CO, OWNER A G SENDERS GRAIN CO
WAREHOUSE & OWNER ST FRANCIS HOTEL 418 W 6TH AVE 6-2373.
SENDERS Morris Mrs 208 E 5th Ave Sheridan Plaza Apts #107 6-3389.
SENDERS RALPH S (JEANNE) OWNER AMES HARDWARE & HOUSEWARE 1299 W 8TH AVE 6-1370.
CH DIANE 12, RODGER 5, ALAN 10, DONA 3
SENNER Nephthely J (Lorene C) asst cashier Albany Branch First Natl Bank 1237 W 26th Ave 8-3608.
Ch Gregory S, David 10, Eric 12, Kathryn infant
SENER James E (Toni) constn mech Logging Co 3605 Knox Butte Rd 8-3169.
SERGEANT John H Jr (Thelma W reg nurse Albany Genl Hosp) carp 1520 S Lawnridge St 6-3706.
Ch Jon 13, Michael 11, Allan 9
SERLES Wilbur (Betty) emp Standard Piling & Poling Co 1160 W 10th Ave Ch Julie 3
SERUNAS Alice C Mrs (wid Paul I) baby sitter 915 Ermine 8-9189.

**SERVICE AUTO PARTS CO AUTOMOBILE PARTS AND SUPPLIES EDWIN H
FAUTH, PRESIDENT 113 W 1ST AVE PHONE WA 6-2203**

SETTLEMIER Ed L (Ruth) silk finisher Hub Cleaners 1050 E 18th Ave 8-8657.
SETTLEMIER George P (Harriet ptrnr Settlemier Nursery) ptrnr Settlemier Nursery 1650 N Pacific Hwy
8-9032.
Settlemier Nursery Geo & Harriet Settlemier partners 1650 N Pacific Hwy 8-9032.

TELEPHONE NUMBERS ARE PRECEDED BY WA-
SEUFERT Delmar H (Sherold A) farmer John R Kooos & Sons 1920 E Linn Ave 8-7376.
Seventh Day Adventist Church 345 S Columbus
SEVERSON Milton J (Goody) mgr Venetian Rialto & Albany Drive In Theatres 1350 Chestnut@ 8-9451.
SEVICK Thomas (Sherry) USAF 929 W 11th
SEWELL James F (Shirley L display mgr J C Penney Co) instrument mech Western Kraft Corp 2225 S Oak
St@ 8-7284 Ch James 17, John 15, Terry 13, Janie 11
SEXTON HOLDON F (MARJORIE M ADMIN WKR ALBANY GENL HOSP) LOG TRUCK OWNER & OPR
621 S ELM 6-1293.
SEXTON Holdon L (Florence) emp McKay Logging Co 631 Elm 8-9891. Ch Bruce 6, Brenda 4
SHACKELFORD Donald E (Helen M credit mgr J C Penney Co) sls mgr Campbell Chev 1325 Center St@
8-3105. Ch Beverly 20, Patsy 17, Donna 8, Donald 4
Shackelford Dr Wm E (Louise L) optometrist Albany Vision Clinic (ofc) 425 W 2nd Ave 6-1541. (res) 3130
East 13th Ave@ 8-7626. Ch Kathryn 7, Michael 5
SHADLE Ida 2853 Salem Road
SHAFER Ernie C (Evelyn emp Laundry Corvallis Ore) plasterer 335 Marilyn@
SHAFER Robert W (Marie K) dryer foreman Hub City Ply 120 N Chicago@ 6-2094.
SHAHAN Lorenzo R (Arnetta May) 3907 Knox Butte Road@ 6-2785.
Shakey's Pizza Parlor restaurant James P Covalt & Isabel F Covalt partners 1425 E Pacific Blvd 6-4531.
Shamrock Garden greenhouse Clive A Wilson owner 4005 Knox Butte Road 6-2800.
SHANK J VINCENT (FRANCES R) SEC TREAS IRVIN MOTORS INC & PRES FIRST FEDERAL SAVINGS
& LOAN ASSN OF ALBANY 2145 E 4TH AVE@ 8-7588.
SHANNON Gwendolyn J Mrs reg nurse Albany Genl Hosp 1104 W 37th Ave@ 8-3420.
SHARP Jacob A (Patricia) hlpr Wah Chang Corp 826 Edina Lane Salem Ore
SHARP Travis A (Sharon) bkpr Smith Glass 325 S Bush Salem Ore
SHAUGHNESSY Helen Marie Mrs nurse Dr R A Martin 1630S Walnut St 6-1316.
SHAW Donald L (Ellen bkpr Harris Tunison 2315 S Geary Street 6-1548.
SHAW Elwyn C (Helen E slsldy Rawlings Stationers) emp Three Sisters Ply 1330 S Washington 6-3419.
Ch Carol 17, Linda 15, Gary 12, Cheryl 11
SHAW Ida May Mrs (wid Clifford) 944 W 10th Ave@ 6-2067.
SHEARER Gordon (Elizabeth sec treas Western TV & sec treas G & L Sales Inc) pres & mgr Western TV
& pres & mgr G & L Sales 2705 S Park Terrace@ 8-7555. Ch Barbara 17, Karen 13, Lorraine 9
SHEFFER RUSSELL M OFC MGR WESTERN KRAFT CORP 1525 POWELL 8-7489.
SHEFFIELD Helen E wtrs Tops Cafe 230 S Lyon Apt #7
SHEFFIELD Wesley G (Helen L) jitney drvr Hub City Ply Jefferson Ore
SHELER Barry L student 1136 E 6th Ave 6-1835.
SHELER Dorothy E bkpr Carnation Milk Co Salem Ore 1139 E 2nd Ave 8-8882.
SHELER Elmer E (Ruth emp Art Craft Studio) developer Art Craft Studio 245 S Davidson@ 8-8731.
Ch Ricky 13
SHELER Lawrence R (Leota L) caretaker Ore Natl Guard Armory 1136 E 6th Ave@ 6-1835. Ch Jim 14,
Michael 6
SHELER Ora E Mrs (wid Frank) 1139 E 2nd Ave 8-8882.
SHELL Martin R (Linda K) physiciant Wah Chang Corp 2150 E 5th Ave 8-8345. Ch Terri 3
Shell Oil Distributor gas & oil E B Hagedorn distributor 1414 E Salem Ave 8-3633.
SHELLEY Alvin D (Irene C printer Art Craft Studio) emp Three Sisters Ply 1339 W Queen Ave Apt 1 8-9668.
SHELLEY Raymond M (Iola B) janitor U S Bur of Mines 750 E 12th Ave@ 8-9290.
SHELLHART REV HAROLD S (ESTHER B) PASTOR FIRST METHODIST CHURCH 707 BROADALBIN
8-8606.
SHELTON A E (Nova) retired 910 N Albany Road@
SHELTON Earl M retired 526 E 2nd Ave
SHELTON Fred (Mae C) retired 1909 W Queen Ave@ 6-2597.
SHELTON Henry (Rose) retired 1415 E Salem Ave Apt #5 6-3944.
SHELTON Jobe retired 532 E 2nd Ave Apt 7
SHELTON Stephen M pres Ore Met Corp Thornton Lake Dr 8-9174.
SHELTON Walter H (Michele) atndt Jack's Flying A Serv Station 900 W 10th Ave 6-4790.
SHEMWEEL Dorene E Mrs 1120 W 10th Ave 8-7596. Ch Sheryl 17
SHEPARD John E (Arleen J) instrument man Western Kraft Corp 1035 Green Acres Lane@ 6-3012.
Ch Johnny 6, Lisa 5
SHEPARD Jdn F (Jenita J) emp Wilkerson Dairy 650 E 16th Ave Ch Becky E 2
SHEPARD Leslie A (Evelyn presser City Cleaners) body man Willamette Paint & Body Shop 1035 E 21st
Ave@ 6-1812. Ch Corine 17, John 16, Sharon 15, Mike 14
SHEPHERD Neva C Mrs (wid Calvin D) retired 724 S Ellsworth 8-9490.
SHEPHERD Carolyn G teacher Albany Union High Sch 1715 S Thurston@ 8-7346.
SHEPPERD Edward W (Tybel L) fieldman Stokely-Van Camp 1098 W 13th Ave@ 6-2314. Ch Marie 17
SHERER Yates slsmn Tripp & Tripp Realtors Rural Rt Shedd Ore
Sheridan Plaza Apts Janice McLain mgr 208 E 5th Ave 6-1415.
SHERMAN Herman H (Nora) clk S P RR Freight Ofc 3135 E 15th Ave@ 8-8208. Ch Betty Jean 14
SHEYTHE Keith E (Florence) branch mgr Marckx Bakery Inc 2542 S Hill 6-3591. Ch Martin 6, Larry 5
SHIELDS Ray G (Louise E ptrnr Morse Garden Shop) ptrnr Morse Garden Shop 535 W 21st Ave@ 8-3442.
Ch Linda 1
SHILLING Beatrice S 504 E 14th Ave@
SHILLING Virgil L (Bessie O) 3060 S Marion@
SHINDLER Andy (Olive) sawyer Edwards Constn Co 1635 S Geary 6-3140.
SHINDLER J A (MARY JANE) MGR SMITH AUTO PARTS CO 1930 S MAIN 6-4926.
SHINE Robert J (Catherine M) prin Albany Sch Dist #5 Rt 1 Bx 318 Corvallis Ore
SHINN Harrison A (Anna M) retired 1137 W 9th Ave@ 6-3657.
SHINN Raymond D trk drvr Sites Silver Wheels Inc 1137 W 9th Ave 6-3657.
SHIRTS Gerald B (Dolores) clk Safeway Stores #258 329 E 23rd Ave 6-4041. Ch Karen 4, Kathleen 2
SHOCKLEY Mabel N nurses aide Reid's Nursing Home 727 S Ellsworth Apt 3

WILSON, MULLER & SMITH

Leonard L. Wilson

COMPLETE INSURANCE COVERAGE

123 W. 1st.

WA 6-4291

Albany, Oregon

ALBANY ALPHABETICAL LIST OF NAMES

Page 227

SHOEMAKER Ronald C (B Gertrude clk U S Bur of Mines) mech Barrett Bros Garage 1545 S Broadway 8-3269. Ch Robt C 13
SHOEMATE George A (Phyllis V) road mtcmn Linn County 3150 E 15th Ave 8-8641.
SHOEMATE Gertrude 1005 E 1st Ave Apt 2
SHOEMATE Philip R (Margaret A) 1024 W 36th Ave 8-8952. Ch Cynthia 2, Bryan infant
SHOOK Earl W (Judith E) fireman Western Kraft Corp 612 E 28th Ave 6-2733.
SHOOP Harold R (Dorothy M) slsmn Hudson House 1040 E 6th Ave 8-8735. Ch Mark 8, Pamela 6
SHORES L F (Ruth) mgr Linn County Tractor & Equipment Co Lebanon Oregon
SHOREY Elwin A (Georgia M life ins underwriter) mtcmn Ore Met Corp 630 W Queen Ave 8-7253.
SHOREY Elwin E (Lynda) asst mgr Phil Small 910 1/2 Columbus 6-4069.
SHORROCKS Lola Mrs 416 E 2nd Ave 6-1734.

SHORTRIDGE CABINET & BUILDING SUPPLIES CABINET SHOP, BUILDING SUPPLIES JOHN J DRASDOFF, OWNER 1420 SHORTRIDGE LANE PHONE WA 6-2823

SHORTRIDGE J W (Elsie A adv dept wkr Van Dahl Pub Inc) realtor 1188 W 9th Ave 8-9454.
SHORTRIDGE Patricia student Ore State Univ 1188 W 9th Ave 8-9454.
SHORTRIDGE Roger W (Shirley J) student Ore State Univ 1106 S Ferry Apt 3 6-4365. Ch Jo Lynn 1

SHORTY'S CABINET SHOP & BUILDING SUPPLY CABINET MILLWORK, GENERAL CONSTRUCTION EDWIN HILL, OWNER 1600 S FERRY ST PHONE WA 6-1961

SHREVE Dorr M (Josephine) retired 1025 W 9th Ave 8-8357.
SHREVE G E (Mary E teacher) chemist Wah Chang Corp 1839 W 14th Ave 8-9188. Ch Jimmy 13
SHREVE Jerry student 1839 W 14th Ave 8-9188.
SHREVE Paul student 1839 W 14th Ave 8-9188.
SHREVE William student 1839 W 14th Ave 8-9188.
SHUCK HAROLD F (VIRGINIA) PTNR VALLEY SERVICE 197 S LAKE ST 8-9481. CH CAMERON 14
SHUCK Perry R (Irma M) utility man Hub City Ply 613 E 1st Ave 8-9208.
SHULL George A (Lois clk Violations Bur City of Albany) Jefferson Oregon
SHULTS Charlene printer Art Craft Studio Jackson Ore
SHULTZ Henry (Elsie B) retired 1421 Fern Ave 8-8826.
SHULTZ Mabel T Mrs (wid John R) bkpr Mont Ward 165 Cedar Lane 8-9248.
SHULTZ Minta K Mrs (wid Wm) retired 2020 W 17th Ave 8-7434.
SHUMAKER Frank (Florence tchr Sch Dist #5) Rt 3 Bx 113 Scio Ore
SHURMON Eugene T (Barbara A slsldy Sears Roebuck Co) mill wkr Hub City Ply 1047 W 8th Ave 8-8581.
Ch Sylvia 12, David 8
SHURTLEFF Roy T (Beulah M opr Pac Tel & Tel Corvallis Ore) retired 730 E 15th Ave 8-3098.
Ch Wesley 4

SIDDALL Mark B emp Wah Chang Corp 416 W 5th Ave
SIDDOWAY Raymond mech Wah Chang Corp 662 NE 20th Salem Ore
SIDEBOTTOM G C 208 E 7th Ave
SIEBEN Herbert U (Lois L reg nurse) U S Serviceman 109 S Harrison St 6-2602. Ch Mary Jane 15,
Niel 2, Elizabeth Ann 12
SIEBEN Tommy student 109 S Harrison 6-2602.
SIEBENTHALER C H (Jessie P) patcher Simpson's Ply 3440 Scott Ave 8-9929.
SIEGLE Oscar teacher Albany Jr High Sch 231 S Washington Zloom Apts #1
Postal Service Station 2620 E Pacific Blvd
SIMMOND Cornelius J (Marjorie) masonry Contr 223 S Jefferson 6-2350.
SIGMUND Leonard A 3216 South Geary 8-7166.
SIKEL Frank (Louise) vncer wkr R Veal & Son Rt 2 Bx 120 Scio Ore
SILBERNAGEL J A recovery hlpr WEST Kraft Corp Rt 2 Bx 53 Jefferson Ore

SILHOUETTE BEAUTY SHOP MAURINE WALLACE AND NORMA L EDWARDS, PARTNERS 618 S MADISON ST PHONE WA 8-3275

SIME Stanley L (Fae I) ship clk Simpson Ply Co 2120 E 34th Ave 8-3085. Ch Diane 14, Carol 12, Leslie 8
Kris 5
SIMMONS Rev Carl Jr (Eva M) pastor Sunrise Ch of the Brethren & chem lab wkr Ore Met 420 E Queen Ave 8-8523. Ch Phillip 10, Glenn 8, Wendell 6, Virginia 4, Lynette 1
SIMMONS Don C (Nancy) slsmn Ore Met Salem Ore
SIMMONS Fern D (Tessie M slsldy J C Penney Co) body & fender man Nissen Mtr Co 605 E 13th Ave 8-8365. Ch Darlene 17
SIMMONS Frank D (Joanie) 125 Cedar Lane 6-3397.
SIMMONS George E (Helen M sec U S Bur of Mines) production planning Ore Met Corp 2230 E 8th Ave 8-7485. Ch Sally 14, Gary 12, Connie 11
SIMMONS Glenn G (Esther A tchr Madison Sch) retired 1230 W 10th Ave 8-8320.
SIMMONS Loren G (Rosemary) forge wkr Wah Chang Corp 1916 Waverly Dr 6-4065. Ch Ronald 5,
Richard 3
SIMMONS Robert A (Donna J wtrs Scotty's Broiler) 1105 Lafayette (trlr) Ch Ricky 3, Angela infant
SIMON Charles E dryer opr Hub City Ply 926 E 7th Ave 6-4805.

MORE ADVERTISING

IMPACTON **K-GAL** RADIO

Serving Oregon's Fastest Growing Market

1000 WATTS OF MUSIC & NEWS

OUTSTANDING ANNOUNCING

ATTENTION DEMANDING SPOTS

MUSIC PROGRAMMED FOR.....

Most of the People Most of the Time

Remote Broadcasting Facilities - Remote Equipment

BROADCAST SERVICES IN ALBANY AND LEBANON

SIMON Charles R (Mabel V) farm wkr Childrens Farm Home 926 E 7th Ave 6-4805Δ Ch Stephen 15 years

SIMON Floyd W janitor U S Bur of Mines Shedd Ore

SIMON Daisy Mrs (wid W O) 830½ E 2nd Ave@ 8-3273Δ

SIMON John W (Laina) carp S P RR 809 E 3rd Ave@ 6-3712Δ

SIMON Marie owner Albany Wardrobe Cleaners & Laundry Tangent Oregon

SIMONIS Derald (Jeannette J) public health nurse Linn County Health Dept) printer Van Dahl Publications Inc 1435 Chestnut@ 8-7491Δ Ch Lynn 13, Corinne 11, Marsha 8

SIMONSON ARNE V (KATHRYN F) CPA WARNER & SIMPSON CPA'S 870 W 14TH AVE 6-4173Δ CH GRETA 4, BRENT 3, SUSAN 1

SIMONTON Vincent D (Betty B) owner Tastee Freez 425 W 7th Ave 8-3142Δ Ch James V 17

SIMPSON Cora E Mrs (wid Glen) 1234 W 26th Ave@ 8-8615Δ

SIMPSON Donald A (Mary D) hostess Tops Restr) emp Milwaukie Ply 1004 S Washington@ 6-3748Δ Ch Loren Roberts 13, Lonnie Roberts 11, Donald 8, Kenneth 7

SIMPSON Fern sec Chemco Inc Jefferson Oregon Corvallis 530 S Columbus@ 6-3254Δ Ch Carol 17,

SIMPSON Noel E (Wynona E) mgr meat dept IGA Store Michelle 14

SIMPSON Ralph C (Inez D) teacher) ofc mgr Herrold & Jensen Imp Co 1222 W 26th Ave@ 6-3992Δ Ch Gary 10, Kathie 9, Nancy 7, Randall 5, Robert 4, Ronald 2, Rebecca 2

SIMPSON Walter 119 S Ellsworth Apt 8

SIMS Chet O (Betty) melting equip opr U S Bur of Mines Shedd Oregon

SIMS Lee policeman City of Albany 426½ W 4th Ave

SIMS William C (Ann M) roofer 4745 Knox Butte Rd@ 8-3805Δ Ch Sharon 14, Michael 11, Sandra 10, David 9

SINCLAIR Vernon S (Heleen J) emp Hammack Machinery 818 E 1st Ave 6-3562Δ Ch Nancy 13, Rena 7, Vernon 6

Singer Sewing Center sewing machines vacuum cleaners & floor polishers Russell Davis asst mgr 313 W 1st Ave 6-2362Δ

SINNEMA Jake (Susie) retired 2015 S Main@

SINNOTT ROY J (FRANCES R SEC TREAS CASCADE TRANSIT LINES INC RADIO CAB CO DIV) PRES CASCADE TRANSIT LINES INC RADIO CAB CO DIV 1248 S MADISON@ 8-7291Δ CH LAWRENCE 9, BARBARA 8, RUSSELL 5

SIPE Robert C (Blanche H) emp Pacific Power & Light 811 S Washington@ 8-9446Δ

SIEMORE Claude C (Velma V) emp Hub City Ply Scio Oregon

SIEMORE Robert R (Betty J) core layer Hub City Ply 2505 S Marlon@ 8-9624Δ Ch Gary 5, Tony 3, Terry 1

SISSEL Donald G (Dorothy) tchr Albany Union High Sch) emp Dry Cleaner 1247 S Calapooia 8-7367Δ

SISSEL William student Ore State Univ 1247 S Calapooia 8-7367Δ

Sister Mary Cecilia OSB superior Benedictine Sisters Convent & prin St Mary's School

Sites Silver Wheel Freight Lines Inc H O Sites pres, Ben Billeter v pres, Don F Belding mgr 1050 S Jackson 8-3363Δ

SITTON Larry D (Danielle) meter reader Pac Power & Light Co 1310 S Gale St 6-4755Δ Ch Laurence 2, Dominique 2

SITTON Lorene M lab techn Ore Met Corp 335 E 14th Ave@ 6-2530Δ Ch David 16

SITTON Woodrow D sawyer Hub City Ply 530 W 14th Ave

SIVER Charles D U S Serviceman 330 S Jefferson 6-1273Δ

SIVER George F (Mary C) ofc emp Linn County Tax Dept) farmer 330 S Jefferson@ 6-1273Δ

SIVITS William L (Alice A) retired 3285 E Salem Ave (trlr@) 6-3902Δ

SJOBLOM Al (Annice) nurses aide Albany Genl Hosp) shingle sawyer Interstate Shingle Co 1715 S Walnut@ 6-1227Δ

SKAAR Delia Mrs (wid Andrew) retired 612 S Maple 8-7507Δ

Skateway Roller Rink Clifton H Yoakley ptrn & Mrs Carolyn Yoakley ptrn and mgr 725 S Montgomery 6-9059Δ

SKELTON Kenneth (Lola A) opr Wah Chang Corp 1405 E Front Ave@ 8-7286Δ Ch David 12, Danny 11, April 9, Virginia 8, Lydia 6, Evonna 5, Patty 3

SKIE Robert student 1237 Maple St 8-7577Δ

SKILLER Arlie C (Nance) clk Erickson's) sawyer Simpson Ply 1810 E Front Ave@ 6-2086Δ Ch Richard 15

SKILLINGS Hugh L (Edna) 230 S Lyon K P Apts #4

SKIRVIN Fredric A eng aide U S Bur of Mines Corvallis Oregon

SKOGSETH DONALD G (LOIS U) DIST MGR NORTHWEST NATURAL GAS CO 1029 W 37TH AVE 6-2898Δ CH DON JR 18, SHARON 12, FRED 11, STEVEN 7, KAREN INFANT

SKOEN Alvin (Lola E) opr Wah Chang Corp 3437 Eleanor Ave@ 6-3646Δ Ch Janice 17, Jerry 14, Karen 10 Mike 6, Corrine 5

SKOEN Elmer (Virginia J) wtrs) drvr Pierce Freight Lines 1530 Shortridge Lane@ 8-3401Δ Ch Tony 14, Loren 11, Courtney 7, Martha 3, Phyllis 2

SLACK DeVon C (Lou Jean B) mech Barrett Bros 2055 Tudor Way@ 8-7290Δ Ch Howard 8

SLACK Fran mech Albany Bowling Lanes Lebanon Ore

SLAGLE Mabel Mrs baby sitter 317 E 5th Ave Ch Mary Ellen 6, Jimmie 5, Chuckie 3



JACK PEARCE INSURANCE



225 S. BROADALBIN

WA 8-3333

ALBANY ALPHABETICAL LIST OF NAMES

Page 229

SLATE ELAINE OFC MGR TWIN OAKS MEMORIAL GARDENS 1145 S GEARY ST 6-3739.
SLATE Mack C (Florence I) ptrn Albany Concrete Products 632 S Washington 8-7134.
SLATE Mack M Jr (Estaline) constn wkr Slate Tractor Equip Co 1110 S Sherman 8-3886.
SLATER Bertie O Mrs (wid David) 2853 Salem Rd
SLATON Clifford J (June optical techn Dr Eugene Carlson) adv mgr Foodtown Inc 3135 E 13th Ave 6-1264. Ch Steven John 4
SLATON Wayne W (Helen L sec Linn County Dist Atty) casting Ore Met Corp 1815 E Queen Ave 6-4100.
SLIGER Cecil H Mrs (wid Daily H) 1440 Broadway 6-3898.
Slim's Richfield Station service station W O Tillotson owner 910 N Old Pacific Hwy 6-3896.
SLOAN Charles J (Wanda L) dryer feeder Coquille Valley Lbr Co 2715 Santiam Rd Ch Cheryl Lynn 3, Kerry Lee 2, Chas Jr infant
SLOVER Eugene USAF 832 Broadalbin Apt 1
SLOVER Lloyd D (Jean M teller First Natl Bank Waverly Branch) opr Wah Chang Corp 1045 Houston St 6-3938. Ch Norman 13

SMALL Elva Mrs (wid Ephram) 850 Jones Ave 8-8622.

SMALL PHIL PTRN PHIL SMALL STORE FOR MEN & BOYS CORVALLIS OREGON

**SMALL PHIL STORE FOR MEN AND BOYS MEN'S AND BOYS' CLOTHING,
SHOES PHIL SMALL AND ELMER S KYLE, PARTNERS 100 W 1ST AVE
PHONE WA 6-2024**

SMALL Wren E (Frances A) slsmn Dooley Bros 1033 S Calapooia 8-7182.

SMALLEY Donald D (Donna B) emp Wah Chang Corp 825 W 11th Ave 6-4772. Ch Lance Allan infant

SMALLEY L W "Spike" (Evelyn P counter clk Richards Cleaners) slsmn Smith Auto Parts 629 S Montgomery 6-3245.

SMALLEY Rosalee typist R Veal & Son 930 W 9th Ave 6-2567.

SMALLEY Ruby M Mrs sec Wilson Miller & Smith Realtors & sec Willamette Mem Park 930 W 9th Ave 6-2567.

SMALLWOOD Dennis (Charlene) emp Salmon Sand & Gravel 3419 S Pac Blvd Space 12 6-4077.

SMELSER Agnes M Mrs (wid Walter) 945 W 11th Ave 6-1437.

SMELSER I Neil (Mary Ellen) 315 Marilyn 6-1274. Ch Mary Jo 5, Karen Sue 3

SMETANA Glenn J (Dorothy M) electrn Wah Chang Corp 555 Walnut Lebanon Ore

SMISEK Barbara J emp Albany Frozen Foods 1645 S Jackson 6-4300.

SMISEK Fred (Jean R) grader Benton Ply 1645 S Jackson 6-4300. Ch Linda 15

SMITH Alta 417 E 3rd Ave 6-4635.

SMITH Anna 331 E 3th Ave 6-2581.

SMITH Anna Mrs (wid Julius) 1405 E Water Ave 6-1940.

SMITH Anna Marie Mrs sec 1305 E 2nd Ave 8-8349.

**SMITH AUTO PARTS AUTOMOBILE SUPPLIES J A SHINDLER, MANAGER
118 E 4TH AVE PHONE WA 6-1559**

SMITH Ben H (Anita) slsmn Americana Corp 1640 W 15th Ave 6-3010. Ch Michael infant, Diane 1

SMITH Bert C (Georgia M) bus mgr Albany Genl Hosp & owner Mid Valley Bkpg Serv 3107 N Shore Rd 8-8374. Ch Ivan 17, David 14, Diane 7

SMITH Bertha E Mrs (wid Earl R) 839 W 5th Ave 8-8229.

SMITH Carol student Good Samaritan Nursing Sch Portland Ore 1850 S Walnut 8-9313.

SMITH Charles K deputy sheriff Linn County Sweet Home Oregon

SMITH Charles W (Norma L bkpr Edick-Larson) sander grader Simpson Logging Co 220 Quarry Rd 6-1612. Ch Michael 9

SMITH Clara B Mrs (wid James R) owner Old Oaken Bucket Antiques 935 E 7th 8-8115. Ch James S 13

SMITH Curtis D (Marva D) mach Wah Chang Corp 950 W 18th 6-4683. Ch Scott 2, Joel infant

SMITH Dave D (Shirley L) opr Wah Chang Corp 834 S Bradley 8-7309. Ch Sharon 8, Kathy 6, Teresa 2

SMITH Donald (Wilma cook Van's Coffee Cafeteria) 129 S Main

SMITH Donald R (Leah M) optician Albany Optical Lab 1316 E 30th Ave 6-3100. Ch David 7, Bennett 6

SMITH ELMO (DOROTHY) PUBLISHER ALBANY DEMOCRAT HERALD 217 CRESWELL LANE 6-3881.

SMITH Edna I 1305 E 3rd Ave 6-2806.

SMITH Elmer R (Lillian F) emp Wah Chang Corp 1200 S Hill 6-1405.

SMITH Frank L (Mary) 1085 W 13th Ave 8-9296.

SMITH Frank L production mgr Coquille Valley Lumber Co 2617 E 4th Ave 6-4536.

SMITH Fred B (Ethel C tchr Albany Jr High Sch) tchr Albany Jr High Sch 1218 W 26th Ave 6-1375. Ch Earl 17

SMITH Fred C (Leona M bkpr Hub City Ply) Scio, Oregon

SMITH Fred L emp Three Sisters Ply 111 S Main St 8-7236.

Smith Fuel Service wood Howard Smith owner 929 E 7th Ave 6-3912.

SMITH George E (Marguerite M) plant supt Ore Met Corp 103 Pically Lane 8-9109.

SMITH George W (Janice) foreman Western Kraft Corp 3425 S Ermine 6-1272. Ch David M 14

**SMITH GLASS SERVICE AUTOMOBILE GLASS, COMMERCIAL GLASS, MIRROR
LYNN U SMITH, PRESIDENT 101 W WATER AVE - LYON AT
WATER PHONE WA 8-7161**

SMITH Harold E (Lena D ptrn J & E Hwy Market) ptrn J & E Hwy Market 1203 N Pacific Blvd 6-3963.

Title and Trust COMPANY

TITLE INSURANCE & ESCROWS

Corner Third and Broderick

WA 8-3301

TELEPHONE NUMBERS ARE PRECEDED BY WA- Page 230

SMITH HERBERT B (LILAH M) PTNR WILSON MULLER & SMITH INSURANCE & PTNR MULLER & SMITH REALTORS 1225 W 8TH AVE@ 6-4374Δ

SMITH Howard R (Patricia K) owner Smith Fuel Serv 929 E 7th Ave@ 6-3912Δ Ch Charles 12, Linda 10, Howard Jr 9, David 2

SMITH Ianthe society editor Democrat Herald 820 W 4th Ave@ 8-7325Δ

SMITH James David (Evelyn) mach tender Western Kraft Corp 3610 Adah Ave@ 6-2584Δ Ch Connie 6, Michael 4, Billy Ray 3

SMITH James W emp Oregon Met Corp Monmouth Oregon

SMITH Rev Jesse L (Della L) pastor Church of God 907 E 5th Ave@ 6-3825Δ Ch Louis 9

SMITH Jesse L Jr USA 907 E 5th Ave 6-3825Δ

SMITH Joe (Karen E) slsmn Taylor Johnson Mtr Co Corvallis Oregon

SMITH John D (Florence) sexton Riverside Cemetery 1305 E 2nd Ave@ 8-8349Δ Ch Alford 16

SMITH John R emp Den Herder Constn 935 E 7th Ave

SMITH John W (Peggy) emp Coquille Valley Ply 3120 Knox Butte Ave 6-2917Δ

SMITH Jurine A 907 E 5th Ave 6-3825Δ

SMITH Lawrence S (Eith E) bakery clk Erickson's Super Market) grader Simpson Ply 330 N Chicago@ 8-9590Δ Ch Larry 15

SMITH Leo C (Juanita cook Jr High Sch) foreman Simpson Ply 1425 E 1st Ave 6-1879Δ

SMITH Leona Mrs (wid Fred C) 1155 W 10th Ave@ 8-3292Δ

SMITH Lewis H (Bertha E) retired 1615 S Main@

SMITH Lewis J metal relay Bonneville Power Admin Corvallis Ore

SMITH Lois 1425 E 1st Ave 6-1879Δ

SMITH LYNN U (MILDRED L) PRES SMITH GLASS SERVICE RT 4 BX 2525 6-3388Δ CH NEIL

SMITH Mary H Mrs (wid Walter) retired 1145 S Calapooia@ 6-2419Δ

SMITH Maxcine A Mrs opr Pac Tel Co 328 S Burkhardt 8-7148Δ Ch Bonnie 16, Paul 10

SMITH Michael D student 328 S Burkhardt 8-7148Δ

SMITH Michael D USAF 418 W 7th Ave 6-1480Δ Ch Bobi Smith, Wendy K 3

SMITH Millard (LaVera M ofc wkr Smith's Sand & Gravel) owner Smith's Sand & Gravel 1233 W 14th Ave@ 6-2645Δ

SMITH Owen A (Daisy L) custodian Stokely Van Camp 1852 S Marion@ 8-8393Δ

SMITH Ralph (Ruth E) E B opr Wah Chang Corp 1635 S Jackson@ 8-9325Δ Ch Edward R 11, Robt W 6

SMITH Raymond A emp Wah Chang Corp 939 W 7th Ave 8-9532Δ

SMITH Rex R (Patricia A) trk drvr Pierce Freight Co 305 Clover Ridge Rd@ 6-1814Δ Ch Beulah 10, Patti 9, Diana 5

SMITH Richard H (Sylvia I) production eng Ore Met Corp 1121 W 37th Ave@ 6-3049Δ Ch Leonard 7, Jay 5 Jodee 1

SMITH Robert O (June E) emp Three Sisters Ply 3145 Knox Butte Ave@ 6-4112Δ

SMITH Robert R (Ila L) dept mgr Montgomery Ward & Co 1427 E Front Ave 8-9645Δ

SMITH Roy E (Darlene S) stuffer D E Nebergall Meat Co 2015 S Ferry@ 6-4168Δ Ch Robin 4, Cindy 3, Kathy 1

SMITH Ruby A Mrs 111 S Main St 8-7236Δ

SMITH Stanley V (Meredith M) program asst Linn County ASC Ofc 921 W 10th Ave@ 6-3372Δ

SMITH Vernon L (Beverly J) inspector Wah Chang Corp 2710 S Columbus@ 6-1376Δ Ch JaNelle Deanne 1

SMITH Vina C Mrs (wid Jay) 517 W 9th Ave 8-7632Δ

SMITH Walter E (M Evelyn) mech Waverly Mtrs 1850 S Walnut@ 8-9313Δ

SMITH Walter J (Jacqueline) hod carrier R Philpott 1705 Water Ave@ Ch Steven 5

SMITH Weston E (Harriet E) owner Albany Rug & Upholstery Cleaners 817 E 4th Ave@ 8-9343Δ Ch Leona 17, Leta 16, Donna 7, Dolores 3

SMITH William G (Barbara J) water supt Pac Power & Light Co 3275 S Marion@ 8-9587Δ Ch Michael 12, Patrick 10

SMITH William J (Marilyn E) emp Waverly Barber Shop 1812 W 12th Ave@ 6-4716Δ Ch Wm J Jr 5, June 4 Scott 2, Tracy 1

Smoke-Craft Inc smoke meat specialties Wm L Mikkelson pres, Myles Ludwig v pres 213 S Ferry 6-9010Δ

SMOTHERS Rev Lester W (Laura M sec Ore State Univ) pastor First Church of God 1410 S Takena St 8-7213Δ Ch Merry Lou 16

SMOTHERS Ruth Ann student 1410 S Takena St 8-7213Δ

SNEED Gerald L (Lois M) foreman Wah Chang Corp 1635 S Marion St@ 6-2312Δ Ch Mark 5, Michael 4 Mitchel 2

SNEED Merle (Opal) ply production Camp Adair Ply 1628 E Pacific Blvd Unit 7

SNEED William E (Willie) emp Castoe Auto Wreckers 740 E 1st Ave 6-4692Δ Ch Michael 12, Belinda 5

SNELL Harold E (Helen M) 1640 S Oak@ 8-7536Δ Ch Rebecca 16, Robbyn 8

SNELL Harold E Jr student 1640 Oak 8-7536Δ

SNELL L E (NORMA E) OWNER SNELL TOOL RENTAL 935 E 1ST AVE 8-8512Δ

SNELL TOOL RENTAL L E SNELL, OWNER 705 E 2ND AVE PHONE WA 6-3261

SNIDER C Vernon (Gloria) electrician Chapman Elec 710 E Thornton Dr@ 6-2713Δ Ch David 3

SNIDER V Clare (Velma) electrn Chapman Elec 620 E Thornton Drive@ 9-9187Δ

SNIPPEN Gene D student 1630 S Hill 6-3983Δ

SNIPPEN H Dale (Mildred A tchr Price Sch) tchr Albany Union High Sch 1630 S Hill@ 6-3983Δ

Ch Roger 15, Donelle 10, Robt 8

SNIPPEN Samuel (Flora B) retired 1939 E 1st Ave@ 6-2192Δ

SNODDY Harold M emp Wah Chang Corp P O Bx 121 Aumsville Ore

SNODERLY Roy A (Ruth E) retired 1060 Old Pacific Hwy@ 8-9048Δ

SNOW PEAK DAIRY FLOYD M HOPEMAN, PARTNER AND MANAGER; RUTH J CRAIG, PARTNER; DON B STOCKTON, SALES MANAGER 330 W 3RD AVE PHONE WA 6-1412 & WA 6-1414

Ditch Digging
& Leveling
Grading with
Small Cat
Cesspools &
Basements
Pumped

Serving Linn County Since 1946

RAY'S SEPTIC TANK SERVICE

SEPTIC TANK SPECIALISTS

*Commercial * Industrial * Residential
CONSTRUCTION . . . MODIFICATION
SEWERS INSTALLED

For Free Estimates Call

WA 8-8331

Rt # 3, Box 893 County Farm Road Albany, Oregon

Drain Lines Installed

All Installations Approved
by the Board of Health



ALBANY ALPHABETICAL LIST OF NAMES

Page 231

SNYDER Charles Leon (Esther) finishing R Veal & Son 165 N Charlotte

SNYDER Duane T (Ruth E reg nurse Albany Genl Hosp) switchman S P RR 1539 S Lincoln St@ 6-1265.
Ch Carol 16, Robbie 12

SNYDER Everet retired 139 W 6th Ave

**SNYDER F L & SON INC FRAME & AXEL STRAIGHTENING, WHEEL ALIGN-
MENT, BLACKSMITHING, WELDING GEORGE H SNYDER, PRESIDENT
404 E 2ND AVE PHONE WA 8-7494**

SNYDER GEORGE H (ZELDA F) PRES SNYDER F L & SON INC RT 4 BX 375 8-9997. CH JAMES

SOBOLIK Joe E retired 410 N Clover Ridge@

SOLBERG Carl A (Alice) electrn Ore Met Corp Corvallis Ore

SOLEMAN Robert L (Barbara L bkpr Coquille Valley Lumber) timber appraiser State Tax Comm 1445 S
Jackson 8-7418.

SORENSEN Dranoel G (Anne emp Town Tavern) tech sgt block house Sage 626 E 5th Ave@ 8-3733.
Ch Pat 14, Bernard 10, Dan 9, Mildred 7

SORENSEN Martin (Nellie M receptionist Ball Studio) slsmn Mullen Feed & Seed 1186 W 9th Ave@ 6-1459.
SORENSEN Robert student 626 E 5th Ave 8-3733.

SORENSEN Edgar A (Nellie B slsldy Hamilton's Dept Store) retired 925 S Walnut@ 6-1338.

SORENSEN Lee (Arrietta) linotype opr Greater Oregon 108 W 32nd Ave

SORRELL Richard L (Betsy A steno USDA-SCS) cost acct Ore Met Corp 3175 E 14th Ave@ 6-3098.
Ch Robt 7, Susan 5, Richard 4

SORSETH JAY O (JUNE F) MGR J C PENNEY CO 3035 S LAWRIDG@ 8-3607. CH JASON 17
Sorte Dr Curt B (Mary Jean) dentist (ofc) 936 W 8th Ave 6-4511. (res) 1425 W 8th@ 8-7321.
Ch Bruce 10, Edna 6, James 4, Julie 1

SOTO Robert (Socorro) mtce wkr S P RR 2727 S Geary@ 8-3484. Ch Robt 15, Roger 8, Ricky 4

South Albany Community Church 2418 S Geary

SOUTH Charles L Sr (Elizabeth) retired 1213 W 36th Ave@ 6-4559.

**SOUTH SIDE TRAILERS MOBILE HOME TRAILERS-SALES AND SERVICE
PARTS WILLIAM J HOUFEK AND ADELINE HOUFEK, PARTNERS ROUTE
#3 P O BOX 1011 PHONE WA 8-7473**

Southern Pacific Railroad:

Freight Office Donald R Rich agent 10th & Lyon 6-1563.

Roadmaster's Ofc J C Rouse roadmaster 10th & Lyon 8-7631.

Ticket Office Donald R Rich agent 10th & Lyon 8-3565.

Yard Office D W Lovett yardmaster 10th & Lyon 6-2209.

SOUTHWICK G C (Bertha) turbine opr Simpson Ply 1115 E 7th Ave@ 6-2742.

SOUTHWICK Gordon L student 1115 E 7th 6-2742.

SOUTHWICK Kenneth (Susan) emp Ply Products 500 S Bradley@ 6-1238. Ch Michael 2, Brian 1

SOUTHWICK Ronald G drag sawyer Simpson Ply 1115 E 7th 6-2742

SOUTHWORTH Alma J Mrs (wid John) 2215 E Water@ 6-3694.

SOUTHWORTH Cora B Mrs (wid John) retired 625 S Jefferson 8-7306.

SOUTHWORTH Stelman O (Rosie L) retired 840 W 4th Ave@ 8-3426.

SOUVEY WILLIAM L (ELEANOR) OWNER MARCO POLO MOTEL 2410 E PACIFIC BLVD 6-4401A

CH JIMMY 13, DAVID 12, KURT 5

SOWARD Leonard P (Deanna) emp Simpson Timber Co 1500 S Umatilla St@ 6-4937A Ch Teresa 4,
Connie 3, Paula 1

SPAGHT Ellis (Thelma cook Owl Cafe) trk drvr Wimer Logging Co 410 W 5th Ave 6-3793A

SPAHN Donald M "Mike" (Jean) delivery man Frager Furn 665 Walnut St Lebanon Ore

SPARKS Edward L (Louise Luann) 140 N Charlotte@ 6-3312. Ch Robt 3, Tracy infant

SPARKS Gully E (Dorothy L) bander Ply Prods 1655 S Main@ 8-9124. Ch Eldon 15, Barbara 12

SPARKS Harold (Katherine slsldy Pay Less Drug Store) foreman Joslyn Mfg & Supp Co 1520 S Park Terrace
6-3441.

SPARKS John E oiler Western Kraft Corp 1645 S Geary 6-3306.

SPARKS Mary T Mrs ofc mach opr U S Bur of Mines 1441 Fern Ave@ 8-9733. Ch Pam J 16 wtrs T & M
Drive In

SPARKS Peggy clk typist PUC Ofc Salem 1441 Fern Ave 8-9733.

SPARKS Ray M (Floy I) boiler opr Western Veneer 325 N Chicago@ 6-4305.

SPARKS Rex G (Jeannie A) USAF 632 Walnut Ch Randy 3

SPARKS William (Margaret) emp Joslyn Mfg & Supp Co 1435 E 1st Ave

SPARLING William A (Vera M) mtce mn Wah Chang Corp 435 N Davidson@ 6-3321. Ch Dixie 11, Larry 9

SPEAKER Ernie W (Edith M) electrn Ross Elec Corvallis 1010 S Geary@ 6-2107.

SPECKMAN Ray atndt Norm's Gas For Less Albany

SPEECE REV V T (EMMA) PASTOR FIRST EVANGELICAL UNITED BRETHREN CHURCH 1332 E 1ST AVE
6-3612.

SPEER Floyd W (Rowena B) emp Floyd's Snack Bar Crabtree Ore 440 W 7th Ave 8-7186.

SPENCE C E Mrs (wid C Elmer) retired 328 S Ferry 8-7593.

SPENCE Wilma teacher Albany Unio High Sch 328 S Ferry 8-7593.

SPENCER C D "BUD" JR (LOUISE M) MGR BEKINS MOVING & STORAGE & OWNER INDEPENDENT
MOTOR TRANSPORTATION 3013 S LAWRIDG@ 8-9298. CH MONTY 14, MIKE 12, JEFFERY 10,
KELLY 4

TELEPHONE NUMBERS ARE PRECEDED BY WA -
SPENCER George W (Velma) electrn Pac Power & Light Co 834 Waverly Drive 8-8391
SPENCER Leonora retired 430 $\frac{1}{2}$ W 4th Ave 6-4653
SPENCER Mardeene Mrs wtrs T & R Restaurant 755 Davidson Apt 1 Ch Kimberly 4, Kenneth 1
SPENCER Richard owner Lady Gay Tavern 2043 E 5th Ave 6-2491; Ch Cindy 3, Ricky 6
SPENCER Ruth A Mrs tchr Jr High Sch 1114 S Walnut 8-8938; Ch Bernard
SPENCER Vernon R (Helen) trk drvr Ryal's Feed & Seed Co Jefferson Orc
SPENCER William B (Lavonne) cook T & R Restaurant 1630 Geary Ch Linda 9, William 8, Frank 4,
Michael 3
SPENCER William O emp Hub City Ply 1308 W 7th Ave
SPICKELMIER Forest L (Joan Elaine) asst supt Ore Precision Ind 1312 E 2-sth Ave 6-3698; Ch John E 4
Jody L3, Jane M 2
SPIKER Lloyd M (Glady M) dryer opr Simpson Logging Co 1834 E Front Ave 6-3575
SPILDE Anna Mrs (wid Iver D) retired 320 W 11th Ave 6-2376
SPILDE Duane emp Simpson Ply 417 S Lyon Apt #5
SPILDE Knute L (Dorothy M) turbine opr Simpson Ply 2479 S Marion 8-9853; Ch Denton 15
SPOON Joe R (Virginia L) janitor Borden Co 1930 E Linn 6-4352; Ch Brenda 2
SPOONER Raymond A (Katherine A) asst mgr J C Penney Co 3115 Knox Butte Ave 6-4131; Ch Karen 3,
Barbara infant

SPORTSMAN THE SPORTS EQUIPMENT EUGENE R BARTEL, OWNER
136 S FERRY ST PHONE WA 8-8266

SPRAGUE Archie F (Mary) opr Wah Chang Corp 1809 S Jackson 6-4382; Ch Alan 13, Arthur 10,
Dennis 8, Janet 7
SPRAGUE Bessie A Mrs (wid Irvin) 605 E Thornton Lake Drive 6-3848
SPRAGUE Bill R (Marlene M) agent Prudential Ins 964 Ferry 6-2521; Ch Danny 6, Billy 5, Scott 2
SPRAGUE Francis E (Jean T) mgr U Save Oil Co 1515 Howard Drive 8-8112; Ch Stephen 7, Martha 5,
Robert 2
SPRAGUE Hilbert W (Nellie B) emp Wah Chang Corp 513 E 9th Ave; Ch Charlotte Mitchum 16
SPRAGUE Lillie M Mrs (wid Orville F) baby sitter 821 S Jackson 6-2148
SPRENGER Harry G (Alta R) retired 724 Lyon St 8-3144
SPRINGER Thomas B loader opr Linn County Shedd Oregon
Spruce Apartments 222 E 1st Ave 8-7237

SPUDNUT SHOP DOUGHNUT SHOP MAURICE E BAKKEE, OWNER 635 W
PACIFIC BLVD PHONE WA 6-1877

SPURLOCK Owen L (Ethel L bkpr Chadwick & Robb) trk drvr M O Salmon 1417 E Water Ave 8-9710;
Ch Marcia L 14
SPURRIER Archie R (Josephine) owner Albany Printing Co 116 W 6th Ave 6-1722
SPURRIER Norman Jay (Betty C clk typist U S Bur of Mines) printer Albany Printing Co 1019 W 15th Ave
STADLER Christina M student 1302 Howard Drive 8-8160
STAFFORD Arthur M (Alice M) milling R Veal & Son 1037 E 1st Ave
STAGG Dick owner Auto Wholesalers Parking Lot & owner Auto Wholesalers Salem Oregon
STAHL Anna A Mrs (wid John) 715 E 3rd Ave 6-1890
STAHL John M retired 715 E 3rd Ave 6-1890
STALCUP James T (Bernice T) janitor Whitespires United Presbyterian Ch 430 S Washington 6-2553
STALEY Velva Mrs (wid Herman) domestic 1505 S Thurston St 8-7559; Ch Joy 15
STALICK Robert (Barbara student Ore State College) tchr Albany Union High Sch 634 S Calapooia 8-8101
STALNAKER Letha M Mrs (wid Olin B) 824 S Broadalbin 8-3106
STAMBAUGH LLOYD A (ALBERTA H PTNR STAMBAUGH OIL CO) PTNR STAMBAUGH OIL CO
1166 W 9TH AVE 8-8467; CH DEBRA ELY 10

STAMBAUGH OIL CO SERVICE STATION, FUEL OIL-WHOLESALE, RETAIL
LLOYD A STAMBAUGH AND ALBERTA H STAMBAUGH, PARTNERS 236 E
1ST AVE PHONE WA 8-8451

Standard Insurance Co life health & accident John P Dalen agent 2825 S Lawndridge 8-8137
Standard Stations Inc #6234 service station Ray Krieger mgr 1010 E Pacific Blvd 6-9041
Standard Stations Inc #9974 service station B L Cox mgr 2015 Old Pacific Hwy 6-9179
STANDIFORD Austin A (Mildred I) produce mgr Ericksons Market 1050 Bain St 6-3627; Ch Louis 14,
Carol 10
STANDISH Frank D (Mary) asst foreman S P R R 1105 E 1st Ave 8-8420
Stanfield Apartments Kenneth Stanfield owner 932 S Washington
STANFIELD Hilda K Mrs (wid Raymond) apt house mgr 932 S Washington Apt 1 6-4685
STANFIELD Kenneth M (Florence) owner Ken's Flying A Service & owner Stanfield Apts 1231 W 14th Ave 6-3498; Ch Michael 9, Sheryl 6
STANFORD Marion S retired 1406 E 6th 6-2736
STANGLAND Al (Betty clk cashier Cornet #138 1091 S Chicago
STANLEY CARL G (MARY B) DIST JUDGE LINN COUNTY 627 S ELLSWORTH 6-1279; CH LINDA 11,
DAVID 16
STANLEY Earl W (Doris M emp State Motel) plumber Dirrett & Davis Pbg 3435 Kathryn 8-8579;
Ch Philip 16, Wm 8
STANLEY Myrtle B emp Wah Chang Corp 233 - 2nd Lebanon Orc
STANLEY Wayne (Violet) warehouseman Ore Sav-Mor Grants Pass Orc
STANTON Kathleen K student & nurses aide Albany Genl Hosp 1020 W 7th Ave 8-3414
STANTON Ted F (Catherine C nurses aide Albany Genl Hosp) custodian Lafatte Sch 1020 W 7th Ave 8-3414;
Ch Larry 11, June 7
STANTURF Clara A Mrs (wid Wm) retired 4540 Knox Butte Road 8-9479
STANTURF Harold H retired 4540 Knox Butte Rd 8-9479
STAPLETON L H (Vera M slsdy Millers Dept Store) clk USPO 530 W 10th Ave 8-7127

Citizens BANK OF ALBANY

"Your Friendly Home Owned Bank"

PHONE WA 6-4221

ALBANY, ORE.

1ST & ELLSWORTH

ALBANY ALPHABETICAL LIST OF NAMES

Page 233

STARK Jerry (Delores) lube man Stoddard Frink Chev 1128 E 1st Ave 6-3942Δ
STARR John R (Janeth F) slsmn Woodry's Furn Salem Ore 2520 S Geary@ 8-8267Δ Ch Larry A 15
STARK Phoebe A Mrs (wid August) retired 224 S Ferry@ 8-3689Δ
STARR Clarence S (Marquerite R ofc mgr Linn County Assessor's Ofc) owner Owl Cafe 1014 S Calapooia@ 6-1229Δ
STARR Donna R emp Church of Albany 125 S Jackson 6-3782Δ
STARR George L (Alma) seed man Stayton Ore 1115 E 23rd@ 8-8455Δ Ch Richard 15
STARR Kenton C (Edith sec Oregon Met Corp) eng Ore State Hwy Dept 414 E 5th Ave 8-8288Δ
STARR Leonard N (Carol L) USAF 1305 E 28th Ave 6-4829Δ Ch Mark A 3, Robin N 5, Kent M 1

STATE FARM INSURANCE T MCKENZIE ALEXANDER AND L WENDELL EMMETT, AGENTS 333 W 2nd AVE PHONE WA 6-3363

State Motel John D Stokes owner 2729 E Pacific Blvd 6-4233Δ
STAUFFER Edwin R parts man Stoddard Frink Chev 1152 W 12th St 6-3327Δ
STAUFFER Joseph (Elizabeth A) retired 1152 W 12th Ave@ 6-3327Δ Ch Mary Ann 18, Shirley 15, Gary 11
STAUFFER Joseph Jr USA 1152 W 12th Ave 6-3327Δ
STAUFFER Willard F (Eva L) retired 1197 N Pacific Hwy Apt 3 6-2346Δ Ch Donald 12
STAZIO Frank C (LaVern) USAF 1420 S Vine 6-4998Δ Ch Robt 17, Martha 13, Mary 6
STEAGALL Robert H (Marjorie L tchr Scio Schools) slsmn Trip & Trip Realtors 120 Lake St@ 6-3520Δ
Ch Mary 12, Donna 9, Bob 6
STEDMAN Lawrence W (Martha A) shift foreman T & R Truck Stop 2310 Waverly Dr@ 6-3872Δ
Ch Letha June 9, Dianna 7, Carol Ann 4, Wm Arthur 1
STEELE GERALD M (MARGARET M) OWNER MASONS DRUG STORES RT 4 BX 302 8-3296Δ
STEELE Ida N Mrs (wid Andrew J) retired 535 W 2nd Ave@ 6-1837Δ
STEELE Malcolm (Barbara) emp Wood Fibreboard Co 1020 W 16th Ave 8-9593Δ Ch Scotty 2, Chris infant
STEELE Orman A policeman Ore State 2603 E 4th 8-7273Δ
STEEN Allan D (Azalea J) opr Wah Chang Corp 1960 S Jefferson@ 6-2409Δ Ch Robt Dale 6, Randolph Allan 4 years
STEEN ARNOLD (BERNIECE DEPUTY CLK LINN COUNTY CLERKS OFFICE) MGR PUBLIC FINANCE CORP OF ALBANY 1125 GREEN ACRES LOOP@ 8-7606Δ CH ADA MAE 11
STEEN Augusta E Mrs (wid Ole A) 813 S Thurston@ 8-7107Δ

STEEN BROTHERS MEAT COMPANY WHOLESALE MEATS HARVEY A STEEN, PRESIDENT; CECIL M STEEN, VICE PRESIDENT; HERDIS SELVOG, SECRETARY; CARL STEEN, TREASURER; WALTER STEEN, DIRECTOR; ROY STEEN, DIRECTOR W 7TH & BROADWAY PHONE WA 6-4771

STEEN CARL (JULE) TREAS STEEN BROS 4805 PRAIRIE RD JUNCTION CITY ORE DI4-2917Δ
STEEN CECIL M (ALYCE R) V PRES STEEN BROTHERS MEAT CO 1146 W 9TH @ 6-1790Δ
STEEN Charley D (Marie S) mech Ore Truck Sales Inc 2318 Waverly Dr@ 6-1387Δ
STEEN HARVEY A (CARMEN C) PRES STEEN BROS RT 3 BX 741 8-3787Δ
STEEN Robert (Jerry) lard renderer & cattle hauling Steen Bros Meat Co 738 S 3rd Corvallis Ore
STEEN ROY (DOROTHY) DIR STEEN BROS 4695 PRAIRIE RD COTTAGE GROVE OREGON DI4-6952Δ
STEEN WALTER (THELMA) DIR STEEN BROS 1475 HENDERSEN EUGENE ORE PA6-8081Δ
STEEPROW Shirley Mrs 337 E 2nd Ch Chas 4, Alberta 3, Donald 1
STEFFEN James R (Lois M) mtce wkr Slate Constn Co 140 N Madison St@ 8-7030Δ Ch Sandra 10, Jimmy 8, Cathy 6, Barbara 2
STEINBERGER B F (Marjorie M) emp Ore Met Corp 2115 S Tudor Way 8-9249Δ Ch Nancy 16, Robt 12 Deborah 3

STEINBRINK James C (Lillian F) landscaper State of Ore 310 N Chicago@ 8-7100Δ
STEINBRINK Jerry J mtccmn Ore Met Corp 310 N Chicago 8-7100Δ
STEINBRINK Leonard B checker Erickson Market 310 N Chicago 8-7100Δ
STEINER Larry J (Alice M) policeman State Police of Ore 2310 E 9th Ave@ 6-4606Δ Ch Larry J Jr 3
STEINHOUR Arley R (Flossie H) owner Knox Butte Grocery 3915 Knox Butte Rd@ 6-2486Δ Ch Rosalie 17 Linda 11, Sharon 8
STEINKE Delbert W (Mildred A) farm mach repairman 2010 S Broadway@ 8-8520Δ Ch Charlotte 17, Diana 14, Darrell 6, Lonnie 5, Rodney 2
STEINMEYER Martin M (Bertha M) retired 323 S Pine St@ 8-8571Δ Ch Judy 2, Kathrine Paxton 13
STELLMACHER F C Mrs (wid Frank C) 517 W 2nd Ave@ 6-1257Δ
STELLMACHER Lydia F Mrs (wid Allan C) 823 S Walnut@ 6-1204Δ
STENBERG Caroline A retired 117 S Lyon Apt #3 6-1796Δ
STENBERG Roy J (Stella B laundress Albany Genl Hosp) retired 717 S Fulton@ 8-3653Δ
STENBERG Virgil E (Mary A) crew foreman Wah Chang Corp 3116 S Columbus@ 6-2336Δ Ch Chas 11, Mary 8, Alan 7
STEPHENS Dean W (Hazel I) core feeder Hub City Ply 1625 S Marion St@ 8-9405Δ Ch Jeffery 7, David 4
STEPHENS William J (Laura M rep Avon Products) 1010 Anne@ 8-9789Δ Ch Tommy 18, Louise 16, Walter 14, Ronny 12, Polly Ann 10
STEPHENSON Jack R (Edith M) emp S P RR 733 S Walnut 6-4706Δ Ch David 7
Sternberg Apartments 117 S Lyon
STERN L W retired 104 W 3rd Ave Thompson Apts #5
STEUCK R B owner R B Steuck Sheet Metal
Steuck R B Sheet Metal R B Steuck owner 125 E 3rd Ave

TELEPHONE NUMBERS ARE PRECEDED BY WA-

Page 234

- STEVENS Melvin S (Margaret) service man Sears Roebuck & Co 412 S Geary 6-3744. Ch Sheryl 4
STEVENS Phyllis sldy Eighty Eight Cents Store 412 S Geary 6-3744.
STEVENS Richard F Jr (Ann A) phys metallurgist U S Bur of Mines 1920 Tudor Way 6-4048. Ch David 6
Carol 5, Cheryl 3
STEVENSON Douglas E (Donna M sales clk) welder Wah Chang Corp 3626 Circle Drive 6-3478.
Ch Pamela 17, Judy 15
STEVENSON Franklin D emp U S Bur of Mines Corvallis Ore
STEWART Alma L retired 433 W 4th Ave
STEWART DONALD D (DOLORIS) OWNER TRUAX SERV STATION 1648 LAUREL WAY 8-3561.
CH CASEY 6
STEWART Elmer F (Dorothy L) mtce eng Wah Chang Corp 1410 S Lafayette 6-4076. Ch James 14,
Steven 11, Janice 8
STEWART Gena Mrs (wid J Y) retired 1115 E 9th Ave 8-8240.
STEWART Mabel Mrs (wid A L) 427 E 3rd Ave 6-4529.
STEWART Rupert E (Naomi F) retired 1132 Maple
STEWART Russell L (Dorice) melting dept Ore Met Corp 2110 E 34th Ave 8-7561. Ch Shelly 9, Mark 6
Scott 2
STEWART Stan L (Shirley) opr Wah Chang Corp 625 E 2nd Ave Apt 6
STICE Ivan H Jr lab techn Wah Chang Corp Rt 1 Bx 335 Corvallis Ore
STICKEL Ralph T (Laura M) sheet metal wkr U S Bur of Mines 826 W 18th Ave 6-3804.
STICKLER Donna baby sitter 2043 E 5th Ave
STICKNEY William A (N Jean acct mtce clk U S Bur of Mines) supervising metallurgist U S Bur of Mines
3245 E 13th Ave 8-7530.
STIENSON Selmer (Ethel) retired 1620 S Geary
Stiff H L Furniture Co Herbert L Stiff owner 313 S Broadalbin 8-8495.
STIFF Herbert L (Jane) owner H L Stiff Furn Co 2820 S Lawnridge 6-3291. Ch Karen 12
STIFFLER Kenneth V (Ina R emp Genl Ofc Red Cross) utility man Pac Power & Light Co 724 Broadalbin
STILWELL Clifford L (Bettie) opr Wah Chang Corp 1445 S Walnut St 6-2686. Ch Donna 17, Wm 12,
Craig 6
STIMSON Clyde A (Maude M) owner Stimson Shoe Repair 329 W 2nd Ave
Stimson Shoe Repair Clyde A Stimson owner 329 W 2nd Ave
STINECEPHER Zacharia T (Inez) 1603 E Water Ave 8-9392.
STITZEL Edgar A (Fay) emp Wah Chang Corp 3558 Adah Ave 6-4360. Ch Gary 11, John 7, Mary 4
STOCKTON DON B (MARY HELEN) SALES MGR SNOW PEAK DAIRY RT 3 BX 856S PL3-8790.
STOCKTON Jerry (Barbara M) atndt Farley Richfield Sta 724 S Baker Ch Connie 1
STODDARD Clinton F (Evelyn M finishing wkr R Veal & Son) warehouse wkr Cummings Transfer & Fuel
956 E 7th Ave 8-8634.
**STODDARD-FRINK CHEVROLET AUTOMOBILES-NEW AND USED WAYNE G
STODDARD AND ROBERT L FRINK, PARTNERS 505 ELLSWORTH ST
PHONE WA 6-4236**
STODDARD Michael M student Univ of California 125 Fairway Dr 6-1898.
STODDARD WAYNE G (BETTY) PTNR STODDARD-FRINK CHEVROLET RT 4 BX 548S 6-4788.
CH MICHAEL 4, JEAN 3
STODDARD Wayne G Sr (Hortense) ptrnr Stoddard-Frink Chev 125 Fairway Dr 6-1898.
STOFFER Warren E (Erma) dist agt United Amer Life Ins Co 1025 S Green Acres Lane 8-7406.
Ch Jane 13, Mike 11
Stokely-Van Camp Inc frozen foods Carl Olson mgr Hill & Water Ave 6-2258 & 8-7181.
STOKES John D owner State Motel 2729 E Pacific Blvd 6-4233.
STOKES LYLE E (ELEANOR D) OWNER EQUIPMENT SALES & SERV CO 3225 PARK TERRACE 6-2658.
CH JOAN L 17, ROBERT L 13, RICHARD G 9
STOKES Ronald engineering Ore State Hwy Dept 1610 Central Ave Lebanon Ore
STOKES Shirley D student 3225 S Park Terrace 6-2658.
STOKO William J (Nellie C) warehouse supervisor Wah Chang Corp 1330 Chestnut 6-2480. Ch Wm
Thomas 4
STONE Clarence E (Elta) sanderman Simpson Ply 1290 S Maple St 6-2578. Ch Nancy K 17
STONE Dorvin R (Geraldine) mach U S Bur of Mines Salem Ore
STONE Dorothy A counselor Fashion Frocks Inc 2906 South Geary St 8-3202.
STONE Earl N (Marjorie P) plumber U S Bur of Mines 1080 E Queen Ave 8-9151. Ch Douglas 14,
Phyllis 11
STONE Edith L Mrs (wid Charles E) 924 W 5th Ave 8-8185.
STONE Eugene T switchman S P RR 2906 South Geary St 8-3202.
STONE James C owner Stone Piano Co Salem Oregon
STONE James E USN 2906 South Geary St 8-3202.
STONE Jerry I (Dee Ann) cabinet maker R Veal & Son 105 N Charlotte St Ch Kathy infant
STONE John T USAF 2906 S Geary St 8-3202.
STONE Marie Grace 2077 S Marion 8-7012.
STONE Paul J (Nancy H) reg pharm Pay Less Drug Store 1435 S Thurston 6-3901. Ch Jeffery 6, Chris 3
Stone Piano Co James C Stone owner 2105 Santiam Road 6-3851.
STONE Virgil C (Louise) emp Simpson Timber Co 145 N Charlotte
STONE William T (Mary F ptrnr Grill Cafe) ptrnr Grill Cafe 2906 S Geary St 8-3202. Ch Virginia 14
STOOPS Donald J (Nancy) phys met U S Bur of Mines Monmouth Oregon
STORM Mike E (Laura E) retired 3480 Dian Ave 6-3586.
STOTZ Ed (Berniece A sldy J & E Hwy Market) owner Cleaner Service 430 S Jackson 6-3796.
Ch LaVonne 17, Maradee 15, Gerald 13
STOUT Lermond E (June W ptrnr Waverly Plaza Apts) emp Wah Chang Corp & mgr & ptrnr Waverly Plaza
Apts 755 S Davidson Apt 13 6-3580. Ch Kathy 11, Gary 7
STOWE Gerald (Lenore) bridge carp S P RR 1938 E 6th Ave 6-4060. Ch Gerald 17

ALBANY ALPHABETICAL LIST OF NAMES

Page 235

STRAIT Cecil F (Mary) mtecmn Albany Frozen Foods 1530 S Vine Ch Cecil Jr 15, Frank 14, Mary 12,
Alma 11, John 9, Linda 4

STRAIT Jerrilee secretary 1340 Laurel Heights Dr 8-3763Δ

STRAIT Pearlle (Lorna) owner P & L Trading Post 1305 Old Pacific Hwy@ 6-2986Δ Ch Rose 11

STRAIT Russell D (Sarona Lee stenographer & Thompson) refrigeration Stokely Van Camp 1340
Laurel Heights Drive 8-3763Δ Ch Russell 15

STRANDT Guenther W (Clara M) emp Linn County Engineers 3604 Adah Ave 6-3762Δ Ch Guenther Jr 15

STRANDT Karen student 3604 Adah Ave 6-3762Δ

STRANEY C O (Anna B) retired 2237 E Salem Ave@ 6-2945Δ

STRANEY Gene A (Louise maid State Motel) service man Frager Furn Store 129 Lake St@ 8-9444Δ
Ch Sharon 14

STRANGE Ray E (Wilma L cook Tom Tom Drive In) slsmn Henshaw Realty 2297 South Hill@ 6-4111Δ

STRATTON J R (Susan H) dryer feeder Simpson Timber Co 108 N Clover Ridge Rd@8-9566Δ Ch Carolyn 15
Norma 14

STRATTON Matilda B Mrs (wid Henry) retired 210 Fairway Drive 6-2188Δ

STRAUSER Melbourn (Addie R) USMC 2111 E Water Ave

STRAUSER Wayne C (Ruby J) mech Ore Truck Sales 2111 Water Ave Ch Gerald 16, Blanche 15, Duane 9

STRAWN Pat (Lois L) carp 915 Waverly Dr@ 6-2051Δ Ch Brant 17 produce hlpr Erickson's Super Market
Linda 14, Kenny 16, Stevie 11

STREET W B (Coralee) trk drvr Independent Mtr Transport 520 N 17th St Corvallis Ore

STREFF Charles retired 1064 East Queen Ave@

STRICKLER Merle F (Anna May) caretaker Albany Golf Club 519 S Jackson Ch Susan infant

STRICKLER Verle J 3907 Knox Butte Rd 6-3104Δ

STRIDER Archie (Mary L) body man Jim's Auto Service Tangent Oregon

STRITE Russell R chemist U S Bur of Mines 104 W 3rd Ave Thompson Apts #4 6-3686Δ

STROBEL Kenneth (Louise sec Pro Service Bur) 731 S Lyon 8-8358Δ

STROEBEL Howard (Marilyn D) emp Civil Service 1816 Grand Prairie Rd 6-4338Δ Ch Jonathan D 1

STROMBECK Owen D (Mary H) ofc mgr Mayer & Ross Elec Co 1106 W 36th Ave@ 8-3853Δ Ch Kathy 15
Greg 13, Paul 10, Lori Ann 3

STROMSETH Martin A (G Borghild owner Albany Child Care Serv) emp Geister Contr 413 S Washington
6-3400Δ Ch Bonnie Mae 14

STROMSETH Martin C packer L Veal & Son 413 S Washington 6-3400Δ

Strong Bob Insurance Agency - Farmers Insurance Group Bob Strong agent 832 S Lyon 6-2237Δ

STRONG David E student 326 S Pine St 6-2803Δ

STRONG Earnest E (Lelia D pt time wtrs Home Cafe) owner Home Cafe & switch foreman S P RR 326 S
Pine St@ 6-2803Δ Ch John 15

STRONG Robert D (Elaine A) dist mgr Farmers Ins Group 205 Fairway Drive@ 8-8748Δ Ch Gregory 14,
Jeffery 12, Renee 10, Steven 4

**STROUT REALTY REAL ESTATE P W DRUSHELLA AND FLAVIN E DRUSH-
ELLA, PARTNERS 904 E PACIFIC BLVD PHONE WA 8-3373**

STRUCKMEIER Glenn E (Marjorie A) plant mgr Meeker Fertilizer 719 S Cleveland St@ 8-9933Δ Ch Randy
4, Gary 2

STRUNK John D (Beatrice) owner Strunk's Barber 329 E 3rd Ave@ 8-8297Δ

Strunk's Barber barber shop John Strunk owner 111 S Lyon

STRYKER Gene D (Annie L) street mtce City of Albany 1545 E Salem Ave 6-1705Δ Ch David 9, Dennis 8,
Gary 3

STRYKER William E (Emma) retired 2211 E Salem Ave@ 6-2357Δ

STUART Joseph L (Ada) retired 706 S Baker@ 6-3374Δ

STUART Lena Mrs (wid W Walter) bkpr Dirritt & Davis 617 S Walnut@ 8-7439Δ

STUART Thelma I 1200 E Salem #7 8-3016Δ

STUART W Walter Jr ofc mgr Wah Chang Corp 617 S Walnut 8-7439Δ

STUBBLEFIELD O Wayne (Iona L) pump mech Wah Chang Corp 2917 E 22nd Ave 8-3236Δ Ch Michael 4,
Rebecca 2

STUBBS Paul R (Lois L emp Ore State Hosp) rtemn Texaco Products 1815 E 2nd Ave 6-1291Δ Ch Ernest 14

STUERMER David student 1158 W 11th Ave 6-3240Δ

STUERMER George H (Mildred) sales mgr Barrett Bros 1158 W 11th Ave 6-3240Δ Ch Terrence 16,
Susan 14

STUEVEN Beverly serv rep Pac Tel & Tel Co 1380 W 15th Ave 6-1872Δ

STUFFLEBEAM Orval M (Ethel F) gardner D E Nebergall 2010½ E 1st Ave @ 8-8629Δ

STULL B B (E Beth library clk Sch Dist #5) rec clk Mont Ward & Co 1015 S Green Acres Lane@ 6-3178Δ

STULTS Richard L (Thelma checker Erickson's Market) fireman City of Albany 3029 S Pacific Blvd@
8-7302Δ Ch Betty 16, Sharon 15, Richard Lee 12

STUTHEIT William L bartender Town Tavern 525 E 7th

STUTZMAN Bernard (Bernetta L) trk drvr Pierce Freight Line 1250 Shady Lane 8-9219Δ Ch Gene 12,
Robyn 10, Beckie 5

SUHR June J student 1320 S Geary 6-2884Δ

SUHR Walt O (Leona J) owner Walt's Saw Shop 1320 Geary@ 6-2884Δ

SULLIVAN Mrs 208 E 5th Ave Apt 107

SULLIVAN Evan E (Edna sub drvr Sch Bus) pilot plant opr U S Bur of Mines 2020 W 15th Ave@ 6-2615Δ
Ch Alton 17

SULLIVAN Gerald V metallurgist U S Bur of Mines 634 S Calapooia

SULLIVAN James 2020 W 15th Ave 6-2615Δ

SULLIVAN Myrtle O Mrs (wid John Edward) retired 1024 S Walnut 6-1800Δ

SUMMERS Alice Mrs (wid John C) 606 S Washington@ 8-3203Δ Ch Margaret 16

SUMMERS Ima Jo catalog dept mgr Mont Ward & Co 310 W 8th Ave

SUMNER Donald H phys metallurgist U S Bur of Mines 1104 S Calapooia 8-9332Δ

SUMPTER Lester F (Maria C) track supervisor S P RR 2934 Tudor Way@ 6-4564Δ Ch Larry 14, Linda 13,
Sharon 11, Shirley 8, Cindy 5

Title and Trust

COMPANY

TITLE INSURANCE & ESCROWS

Corner Third and Broad

WA 8-3301

Page 236

TELEPHONE NUMBERS ARE PRECEDED BY WA-

Sunnybrook Cafe Audrey Bonsall owner 338 W 1st Ave 6-9127
Sunrise Barber Shop Geo D Ridenour owner 945 E Queen Ave
Sunrise School elem Robt J Shine prin, Mrs Barbara J Cleland sec 730 E 19th Ave 6-2431
Sunset Manor Nursing Home 805 E 19th Ave 6-4741
SUSNIK Frank (Jewell) mtecmn Ore Met Corp 2140 E 34th Ave@ 6-2729 Ch Frank 13, Gary 8, Melinda 2
SUTHERLIN Jack R emp Three Sisters Ply 604 E 28th Ave
SUTTON Arthur D (Lucille) painter M & M Painters 1720 S Maple 6-4512
SUTTON HERBERT G (CECILE) OWNER SUTTON'S DRIVE IN 3411 S PACIFIC BLVD@ 8-7391
SUTTON'S DRIVE IN SERVICE STATION HERBERT G SUTTON, OWNER
3411 S PACIFIC BLVD PHONE WA 8-7391

SWAFFORD Kelly E (Betty M) mach Nabisco Co Portland Ore 1815 E 29th Ave@ 6-4883 Ch Virginia C 17
Swan L L attorney & pres R Veal & Son (ofc) 306 S Broadalbin Clinic Bldg P O Bx 283 8-8142
(res) 425 W 6th Ave@ 8-8121
SWANDER Lloyd A (Joann M) tcmn Snow Peak Dairy 3540 Spicer Rd@ 8-9675 Ch Gregory A 8, Melinda
Susan 6, Jeffery Lloyd 4
SWANDER Louis A (Velma A) slsmn Cecil's IGA Grocery 3550 Spicer Rd@ 8-3074
SWANK Eldon D (Ethel C) right of way agent Pac Power & Light Co 1016 W 36th 8-8326 Ch Richard 2,
Shirley 5
SWANK Ross H (Alice M owner Swank Nursery) slsmn Fisher Imp Co 3815 Spicer Rd@ 8-8793
SWANSON Donald J (Louise) groc clk B & J Market 810 S Clay@ 8-8803 Ch Donald J Jr 4, Wm G 3
SWANSON Francis L (Eileen M) xray spectrographer Ore Met Corp 1530 S Sherman 8-7453 Ch Katherine
5, Sharon 3, Frances 1
SWANSON Harold L (Fern L) clk Safeway Store 712 S Fulton 6-3984 Ch Dennis 15, Diane 11
SWANSON James Lester (Nola M) rec clk Sears Roebuck & Co 1310 W 14th St@ 8-3538 Ch Patty 9,
Johnny 6, Peggy 3
SWANSON Oscar 2853 Salem Road
SWANSON Ronald J (Marrion F) emp Wah Chang Corp 1300 S Thurston@ 8-9514 Ch Randal infant
SWANTON Edward R (Celeste) mgr Jack Pearce Ins 825 W 16th Ave@ 8-8244
SWANZ J 1200 E Salem Apt 5
SWARM Elva Annette student 1330 Front
SWARTZ Daniel L Rev (Louise S nurses aide Mennonite Home) pastor Free Methodist Ch 710 S Walnut
6-1266
SWARTZ Edwin J lab techn Wah Chang Corp Rt 1 Bx 96 Jefferson Ore
SWARTZENDRUBER Donald L (Dorris bkpr Sears Roebuck & Co) barber Dave's Barber Shop 1430 S
Calapooia 8-9273 Ch Sandra 2
SWARTZENDRUBER Lee S (Mary A) bus transportation Sch Dist #5 1086 W 7th Ave@ 6-3108 Ch Kay 15
SWEDE Mildred Mrs (wid John) 1930 W 16th Ave@ 8-7468 Ch Dee Ann 7
SWEENEY Tom (Barbara P customer clk Pac Power & Light Co 540 W 3rd Ave 6-3532
SWEET Frank O retired 635 E 12th Ave
SWEET John H Jr (Jean P) dryer grader Hub City Ply 2420 S Main 6-4015 Ch Carol 5, Wm John 1
SWEET John H Sr (Viola F) switch man South Pac RR 1305 S Main@ 6-1669
SWEET Mervin shop foreman Linn County Shop Portland Ore
SWENSON Oscar L (Cleo A) mgr City Country Club Portland Ore 1420 City View Place@ 6-1491
Ch Jim 17, John 15, Charles 12, Mark 9, Rebecca 5
SWINDELLS George E (Susan H) asst sales mgr Wood Fibreboard 144 Fairway Dr@ 8-8628
SWINK E Marshall (Elizabeth) tchr Albany Union High 1014 W 37th Ave 6-1768 Ch James M 1
SYKES Pearl Mrs (wid Walter) apt mgr 634 S Calapooia@ 6-3121
SYLVESTER William F retired 1729 1/2 W 17th
SYLVESTER William F (Luella E) owner Sylvester's Texaco 1660 S Sherman@ 8-8568 Ch Pamela D 13
Sylvester's Texaco Bill Sylvester owner 2325 E Pacific Blvd 6-3652
SYME THOMAS D (ELIZABETH) SUPT WESTERN KRAFT CORP 2705 LAWRIDGE@ 6-2575
CH DUFF, CHAS, KIM, ELLA
SYMINGTON KENNETH (BARBARA) OFC MGR BEARING SPECIALTY CO RT 3-BX 759
SYMONDS Don G (Jeanne) acct Ore Met Corp Salem Oregon

T

T & M Drive In Bill & Sharon Newell and Louis & Erma Beach partners 2165 E Pac Blvd 6-4301
T & R Restaurant Robt L Oldright owner 3410 Spicer Rd 8-3260
T & R Truck Service Robt L Oldright owner 3420 Spicer Rd 6-4411
TABOR Dorothy K Mrs (wid Oren) 129 S Sherman
TACKITT Curtis C (Lois) section wkr S P S RR 406 W 6th Ave@ 6-2595
TACKETT Dennis J atndt Courtesy Corner Serv Station 406 W 6th Ave 6-2595
TAISEY Jack A (Doris A) emp Western Kraft Corp 1206 Old Oak Dr@ 6-1545 Ch Susan 4, Tamara 3
TAISEY Lyle E (Margaret demonstrator) emp Wah Chang Corp & agent Prudential Ins Co 822 Fulton
8-9408 Ch Mark 7, Roxanne 4
TALBERT Ray L (Hazel L) mail order clk Van Dahl Publications Inc 523 E 2nd Ave@ 6-1750
TALBOTT Lenore Mrs (wid Richard A) retired 2499 S Jackson@ 6-4909

TANNICH APPLIANCE HARDWARE, APPLIANCES & WATER SYSTEMS,
PAINTS JOHN E TANNICH, OWNER DICKSON'S CORRAL SANTIAM RD
PHONE WA 8-7464

TANNICH JOHN E (MARY V) OWNER TANNICH APPLIANCE 1232 E FRONT AVE 8-8608
TANNICH Theodore T (Beatrice A slsldy Tannich Appliance & survey wkr Alfred Politz Research)
service man Tannich Appliance 3489 Eleanor Ave@ 6-3001 Ch Carol 9

TAPP Emma F Mrs 404 S Calapooia Apt 2 ☎-3828△
 TAPPER William H emp Western Kraft Corp Rt 1 Bx 325 Scio Oregon
 Tastee-Freez Vince & Betty Simonton partners 655 S Lyon 6-2144△
 TAUCHER Joe K retired 630 W 10th Ave☎ 6-3341△
 TAUCHER ROBERT B "TOBIE" (CAROL) V PRES ALBANY AUTO PARTS 631 W 11TH AVE☎ 8-8604△
 CH DIANE 10, ROBYN 7, LISA 3
 TAYLOR Adah N Mrs (wid Laurence) teacher Central Sch 1520 S Hill☎ 6-1958△
 TAYLOR Alton (Nancy) 3419 S Pacific Blvd Space 7 Ch Inez 4
 TAYLOR Earl (Betty) mech Deife Auto Repair 1455 E Pac Blvd Apt Ch Earl Jr infant
 TAYLOR Eldred D 631 Jefferson☎ 8-9598△
 TAYLOR Frank P (Tressie M maid St Francis Hotel) truck drvr 631 Jefferson☎ 8-9598△
 TAYLOR Fred C (Alma C) retired 414 E 1st Ave 6-4563△
 TAYLOR Harold W (Ramona G housekeeper Albany Genl Hosp) mech U S Bur of Mines 1078 W 7th Ave
 6-2611△ Ch Wm 17, Lana 14
 TAYLOR Herbert K (Violet E) electrician Bur of Mines 1930 W 17th St☎ 8-7354△

**TAYLOR-JOHNSON MOTOR CO AUTOMOBILES-NEW AND USED MERLE F
 TAYLOR AND WILLIAM (BILL) H JOHNSON, PARTNERS 324 S BROADALBIN
 ST PHONE WA 6-4415**

TAYLOR Larry G emp Wah Chang Corp 4547 Maria Salem Oregon
 TAYLOR Mary Faye Mrs housekeeper Albany Genl Hosp 604 E 16th Ave☎ 8-7317△ Ch Eddy 10, Connie 8
 Susan 6
 TAYLOR MERLE F (LOUISE G) PTNR TAYLOR-JOHNSON MTR CO 3011 S BURKHART 6-2489△
 CH STEPHEN 12, MIKE 6
 TAYLOR Perry L (Evelyn M emp Linn County Assessor's Ofc) emp Hub City Ply 3715 Spicer Rd☎ 8-7662△
 Ch Perry 11, Larry 10
 TAYLOR Philip W edge gluer Three Sisters Ply 337½ E 2nd Ave Ch Terry Ray 6, Gerry Dean 5, Alma
 Leona 3
 TAYLOR Stella Y Mrs 1007 S Elm 8-7336△
 TAYLOR Susie 532 Baker Apt #2
 TAYLOR Sylvia A Mrs bkpr Thompson's Flour Mill Shedd Ore & mgr Christian Science Reading Room
 1053 W 7th 6-2629△ Ch Patricia 17, Randy Ray 7
 TAYLOR Walter F (Racheal M) trk drvr Jack Miller Logging 535 E 16th Ave☎ Ch Agnes Tompkins 17,
 Kathy 15, John 10, Florence 7, Kim infant
 TAYLOR Wilf (Kathlee Helen) plumber Ron Knight 1230 Chestnut☎ 8-9210△
 TEDISCH A W (Lee M) sausage maker Nebergall Meat Co 815 Waverly☎ 8-9725△ Ch Darrel 12, Laura 11,
 Donald 9
 TEEL Harry M (Elma E) retired 937 E 9th☎ 8-8216△
 TEEL Roger C 937 E 9th 8-8216△
 TELFORD WALLACE R (JO ANN) MGR SAFEWAY STORE #258 305 S Ermine 6-4522△ Ch Burke 5,
 Jon 4, Blain 3, Max 1
 TEMPLETON Jennie Mrs (wid Wm C) 226 W 6th☎ 6-1907△
 TEMPLETON LLOYD (AVA C) OWNER CRITES TIRE CO 506 FERRY ST☎ 6-2882△
 TEMPLETON WILLIAM LLOYD "BILL" (FAYE) GENL MGR CRITES TIRE NEBERGALL LOOP RD
 TEMPLOR Thomas L painter Wah Chang Corp 1712 E Front St 6-2877△
**TEN BROOK W R JEWELERS SILVER, DIAMONDS, WATCHES, REPAIRING,
 JEWELRY WALTER R TEN BROOK, OWNER 201 W 2ND AVE PHONE
 WA 8-9684**

TEN BROOK WALTER R (MILDRED M) OWNER W R TEN BROOK JEWELERS 714 S FERRY☎ 6-1628△
 TEN EYCK William R mach opr Ore Met Corp Salem Oregon
 TERHUNE Dave C (Bertha E) carp John Cude 1935 E 1st☎ 6-2081△
 TERHUNE Norman G (Daphne M) bartender Linger Longer Tavern 426 E 4th Ave 8-8683△ Ch Bill 17
**TERRACE LAWN GARDENS NURSERY, LANDSCAPING, FENCES URIAH
 ROTH, OWNER COUNTY FARM RD ROUTE #3 P O BOX 886 PHONE
 WA 6-1924**

TERRY Homer A (Dorothy V credit clk Montgomery Ward) circulation supervisor Democrat Herald
 234 S Ferry 6-3256△

TERVOLA J emp in Eugene Ore 432 S Lyon Apt 4
 TESKE Ernest H (Bessie M) dog control wkr City of Albany 1411 Front Ave 6-1935△
 TEWELL Bob H (Beverly B) emp Wah Chang 1330 E Water Ave

**TEXACO PETROLEUM PRODUCTS FUEL OIL GLEN WHITE, DISTRIBUTOR
 1550 E 3RD AVE PHONE WA 8-9661**

Teynor Dr R J (Mary) dentist (ofc) 526 S Ellsworth 6-3771△ (res) 1190 W 25th☎ 6-3417△ Ch Kent 4, Eric 1
 THARLSON Helen sec Willis Kyle & Emmons 206 W 7th 8-8458△
 THARP Floyd B (Louise M) trucker 815 Quarry Road☎ Ch Craig 4, Nanette 3, Grimm 2, Deanna infant
 THOM Joseph M (Marie) acct U S Bur of Mines 1300 W 9th St☎ 6-3634△
 THOMAS Bond A (Carolyn B emp J C Penney Co) ply wkr Independence Ore 1023 W 10th 8-8721△ Ch John 16
 Mike 14
 THOMAS Charles R (Georgia) phys met Bur of Mines 245 Quarry Rd 6-4188△
 THOMAS Jane I Mrs piano instructor 906 W 11th Ave☎ 8-7482△
 THOMAS John W (Ruth field clk Ore Pub Utilities Comm) wood wkr Camp Adair 1310 S Geary 8-3815△
 THOMAS Ralph E (Jalene cashier Pacific Power Co) trk drvr Shell Oil Co 1510 S Calapooia 6-4897△
 Ch Dennis 6, Terry 5, Shanda 3
 THOMAS Robert J (LaDonna J sec Wah Chang Corp) mach opr R Veal & Son 3246 E Salem Ave (trlr)
 Space 35 6-1324△

Title and Trust

COMPANY

TITLE INSURANCE & ESCROWS

Corner Third and Broadalbin

WA 8-3301

Page 238

TELEPHONE NUMBERS ARE PRECEDED BY WA-

- THOMAS Vera B (wid Fred) retired 611 Umatilla 6-2447.
THOMAS William S (Darlene) chemist Bur of Mines Corvallis Ore
Thomason Karl M (Helen H) CPA (ofc) 118 W 2nd Ave S-3354L (res) Rt 4 Bx 3037
Thompson Apartments Mrs Mattie Thompson owner 104 W 3rd Ave 8-3268L.
THOMPSON Ben F 120 S Oak St
THOMPSON Charlotte emp Soil Conservation Service 324 S Calapooia Apt 3
THOMPSON Donald R (Maice L) clipper opr Port Oxford Ply 405 N Burkhardt 6-4633L
THOMPSON Edward (Evelyn E) service dept Sears Roebuck 538 W 4th Ch Gloria 16, Ronald 12, James 10
Darlene 9, Martin 4
THOMPSON Gerald G (Jean) eng aide chemical U S Bur of Mines 2220 S Broadway 6-3922L Ch Alanna 14
Roy 13
THOMPSON Hugh L (Mabel L) millwright Wah Chang Corp 1205 Crescent Drive 8-8694L
THOMPSON Keith J (Barbara A lab techn Albany Hosp) 230 E 6th 6-4784L
THOMPSON Lillian Mrs (wid Guy) 424 S Baker St 8-7956L
THOMPSON Marilyn I teacher Albany Union High Sch 1430 Broadway St 8-3158L
THOMPSON Mattie Mrs (wid J H) owner Thompson Apts 104 W 3rd Ave 8-3268L
THOMPSON Nancy M baby sitter 640 E 3rd Ave 6-3529L
Thompson Orval N (Jessie M) atty Weatherford & Thompson, sec Albany General Hosp & City First Fedl
Savings & Loan Assn of Albany (ofc) 130 W 1st Ave 6-2255L (res) 1120 Shady Lane 8-1341L
Ch Kathy 16
THOMPSON Paul A (Nell) programmer System Dev Corp 1320 S Oak 6-4781L Ch Rebecca 2
THOMPSON Robert F pressman Helix Ply 618 W 6th Ave 6-1792L
THOMPSON Robert L USA 1205 Crescent Drive 8-8694L
THOMPSON Scott N (Rose V) USAF 34 E Queen Ave 6-2931L Ch Linda 13
THOMPSON Wm Z student 240 Mariyn
THORNBURSH George E mech eng Bur of Mines Corvallis Ore
THORNTON Loren E (Margaret student Ore State College) tchr Waldo Union High Sch 1417 Fern St 8-7162L
Ch Lee Ann 9, Jeffery 6
THORSON Leslie K (Wanda B) body & fender repair Willamette Paint & Body Wks 1224 Lafayette 6-3523L
Ch Mellery 8, Star May 6
THRAPP Wayne C (Lois ofc wkr Stokley Van Camp) plasterer-hipr 1520 Spring Hill Road 7 Ch Cynthia 2
Three Sisters Plywood Inc ply wood manufacturing Elton Dishner exec v pres 740 W 29th Ave 6-4424L
**THRIFTY DRUG DRUG STORE PHILLIP N ALEXANDER AND W KENNETH
CROSS, PARTNERS 120 W 1ST AVE PHONE WA 6-2525 & 1040 W 7TH AVE
PHONE WA 6-1875**
THRONE Richard D opr Zoro Tank Co 1026 E 9th Ave
THURSTON Donald (Rose) engineering Ore State Hwy Dept 222 Church St Sublimity Ore
TIBBIT'S L A (Irene E opr Apartment House) owner Apt House & conductor S P & S RR 625 E 2nd 9 Apt 5
8-9364L
TICE Lester A (Hilda) logging pond wkr Lebanon Ore 4725 San Felicia 9 8-7888L Ch Wanda Lou 7
TIDWELL Lloyd A (Jean D) butcher D E Nebergall's 1515 S Maine 8-3417L Ch Terrie Jean 11, Stephen
Allen 9
TIDWELL Robert L (Gladys L) foreman Wah Chang Corp 1320 E 28th Ave 6-1763L Ch Bobby 11, Michael 7
TIERCE Joe E (Darlene S finishing dept R Veal & Son) off bearer Ply Prod 940 E 4th Ave 6-2102L Ch Gwen
Ronald 9
TILLOTSON Charles W (Norma B) sawyer Hub City Ply 823 W 4th 6-3760L Ch Steven 9, Krista 6
TILLOTSON James H Jr (Nancy) core layer Hub City Ply 1935 E Willamette 8-8786L Ch Cynthia infant
Timber Room Janet McKee & James A Blackwell partners 200 S Lyon 6-3030L
TIMMONS Earl C (Hester L) foreman Southern Pac RR 1510 S Madison 6-4579L
TIMMONS Martha Elizabeth 1405 Front 8-7286L
TIPSWORD Gene F (Edith) 231 S Washington Zaloom Apts #4 8-7293L
TISCHHAUSER Mary 1145 W 9th

**TITLE & TRUST CO TITLE INSURANCE, ESCROWS WALLACE W BOHNING,
MANAGER AND VICE PRESIDENT W 3RD AVE & BROADALBIN ST PHONE
WA 8-3301 & WA 8-3302**

- TOBABEN Clarence warehouse wkr Hudson House Corvallis Oregon
TODD Max (Juanita V) mech Ralston Mtr Co 3200 Ellen Ave
TODD Robert A (Margaret J) contr 518 W 9th 6-4072L
TOHL Carma 1015 E 4th 6-2088L
TOLER Bert C (Una L) jitney drvr Simpson Logging 3018 S Hill 8-8483L
TOLLEFSON James E (Pat O) field eng IBM 1039 W 37th 8-9705L Ch Michael 4, Terri Ann 2, Robt infant
TOM George ptrnr China Grill 213 W 1st

**TOM-TOM DRIVE IN RESTAURANT, DRIVE-IN ADOLPHUS H ROSSNER AND
HELEN I ABSHER, PARTNERS 3200 E 2ND PHONE 8-7898**

- TOMAN Fred J (Marie) retired 610 S Ellsworth Apt 2
TOMAN ROBERT L (LETTIE M) MGR MONTGOMERY WARD & CO 1200 BROADWAY ST 6-3598L
CH EDWARD C 14, DEBRA L 4
TOMAN Roberta L cashier Budget Finance Co 1200 Broadway St 6-3598L
TOMLINSON Mattie Mrs (wid Clyde) 1419 Broadway St 8-9475L
TOMLINSON Raymond (Bina R) bkpr Sarchet Music 1170 W 24th 8-8108L
TOMPINS Larry G 535 E 16th Ave
TOMPKINS WENDELL H (FRANCES) JUDGE LINN COUNTY CIRCUIT COURT 840 BROADWAY ST
6-1636L CH MARIAM 16, WAYNE 14, JENNIFER 4
Tom's Three Star Meats Thomas Eastlund owner 1825 Santiam Rd 6-3925L
TONEY Charles E-Mrs (Lorraine opr Pac Tel NW) line equip opr Pac Power & Light Co 507 Burkhardt
6-1972L Ch Pamela 13, Jimmy 11, Patricia 9, Jacqueline 6



PACIFIC POWER

& LIGHT COMPANY

Friendly, Dependable Service at the Lowest Possible Cost

236 S. LYON ST. - ALBANY - PHONE WA 8-3311

ALBANY ALPHABETICAL LIST OF NAMES

Page 239

Tops Restaurant & Lounge L A Warren owner 2530 E Pacific Blvd 8-7456Δ
TORGESON Alva E (Beulah B sldslly Long's Shoe Store) butcher Nebergall Meat Co 718 E 3rd St 8-9376Δ
TORGESON Gary L (Marveen K) meat cutter Harry's Market 1038 W 37th@ 8-9228Δ Ch Monte 4
TORGESON Monty B student 718 E 3rd Ave 8-9376Δ
TORNEY Ivan W (Veda O teacher Dist 14 Grand Prairie) tchr Children's Farm Home 1515 Lehigh Way@ 8-3973Δ
TORRES Phil USAF 522 E 2nd Apt 3
TORREY Robert W emp Wah Chang Corp 2135 Mt View Lane Lebanon Ore
TOUT Carl S (Betty Louise dental asst Dr Walter's Ofc) metallurgist U S Bur of Mines 1230 W 11th@ 6-3362Δ Ch Larry 14, Velvet 12
TOWER Bruce (Peggy) slsmn Standard Station 1905 E Linn 6-3090Δ
Tower Grove Shell Station C Ray Hinds owner 3297 E Salem Ave 6-2136Δ
Tower Grove Trailer Court and Apartments Jesse C Kollenburn owne r 3285 E Salem Ave 8-3232Δ
TOWER Ronald (Esther assembler R Veal & Son) mech Ralston Mtr Co 1935 E Linn@ 6-1775Δ
TOWER Ronald B (Peggy) emp Standard Stations Inc 1905 Linn St@ 6-3090Δ Ch Randy 6, Barry 4
TOWERY James E (Erna Y) mill wkr Simpson Ply 737 W 10th@ 8-3575Δ
TOWERY James J (Edith) constn wkr C & S Constn 915 E 9th Ave Ch Janice 7, Martin 5, Donald 3

TOWN & COUNTRY CHEVRON SERVICE SERVICE STATION WILLIAM H WHITE SR, OWNER 505 NW CORVALLIS RD PHONE WA 6-9129

TOWN Joseph W (Maxine K sec Sage) metallurgist U S Bur of Mines 620 W 4th@ 8-8567Δ Ch Kay 1
Town Tavern A Roy Craine, James H Mullen & Raymond Dobner partners 129 S Lyon 6-9062Δ
TOWNSEND James H 620 E 6th 6-2028Δ
TOY Chok H (Lillie sec Corvallis Schools) chemist Wah Chang Corp 2517 E 4th Ave@ 6-4387Δ Ch Sammy 1
Toyland toy & hobby store Norm Shaw owner Ilene Mahoney mgr 219 W 1st Ave 6-2614Δ
TRACY Comyn L emp Wah Chang Corp Rt 1 Bx 218 Turner Ore
TRACY Helen F elem sch supervisor ofc Linn County Supt of Schools 430 W 4th Ave Vick Apts #3 6-1485Δ
TRACY M Veronica retired 1410 W 12th St@ 8-3553Δ
TRAEGER James R (Dorothy) B pipeman Northwest Natural Gas Rt 3 Bx 46 Scio Oregon
TRANSUE Bill K (Lynda D) mach Wah Chang Corp 420 Montgomery 8-9448Δ
TRANSUE DOYLE E (RUTH L) OWNER FIFTH ST READY MIX 1939 W QUEEN AVE@ 6-3008Δ
TRANSUE Floyd C (Flora E) retired 1215 S Thurston@
TRANSUE Melvin L (Bernice A) trk drvr Fifth Street Ready Mix 1116 E 7th Ave@ 6-2494Δ
TRANSUE Merle L (Margaret M) plant equip opr Bur of Mines 341 E 4th Ave@ 8-9863Δ Ch Linda Ann 10 Sandra Kay 8, Stella Mae 7
TRANSUE Roscoe J (Grace L) emp Simpson Ply 1235 S Thurston@ 8-9530Δ Ch Debra Jo 8
TRAPP Hazel V Mrs (wid Chauncey) 1891 S Marion@ 8-8440Δ
Trask Electric Motor Repair Ralph R Trask owner 727 S Ellsworth 8-8145Δ
TRASK Nancy L student Univ of Ore 529 W 3rd Ave 8-9295Δ
TRASK Ralph R (Rillie E emp Wilson's Hatchery) owner Trask Electric Mtr Repair 727 S Ellsworth@ 8-8145Δ
TRASK Robert N (Mary Belle) logging U S Ply 529 W 3rd Ave@ 8-9295Δ Ch John 13
TRASK Robert N Jr student Linnfield McMinnville 529 W 3rd Ave
TRAVER Charles H (Vickie M) emp Wah Chang Corp 639 Fir St 6-1325Δ Ch Becky 2
TRAVIS May retired 432 S Calapooia Apt 3 8-9536Δ
TRAVIS Lawrence plumber Linn Pacific Salem Oregon
TRAYLOR Ernest D (Lola) retired 1043 E 5th@
TRAYLOR William G (Opal A) mech Nissan Ford Garage 1542 Salem Ave@ 6-4345Δ Ch Michael 11, Ricky 7
TREAT James W (Marie cashier Pay Less Drug Store) emp Barrett Bros 615 East 1st
TREFETHEN Bryce W (Helen) patcher Simpson Ply 2035 Perfect Lane@ 8-3138Δ Ch Joyce 15, Betty 13
TREIBER Douglas J (Barbara F) mgr Ore State Emp Serv 1240 Shady Lane@ 6-2324Δ Ch Mary 14, Beth 13 Frances 10, Glen 6
TREMBLEY Michael student 2100 W 17th St 8-8469Δ
TREMBLEY Walter D (Thelma sldslly Ervin's Drug Store) slsmn Sears Roebuck Co 2100 W 17th St@ 8-8469Δ
TRESS Jack E (Patricia A) chemical eng Bur of Mines 2130 Tudor Way 8-9038Δ Ch Craig 3, Karen 1

TRIANGLE HARDWARE JAMES I GRIFFITH AND FRIEDA A GRIFFITH, PARTNERS 870 S BURKHART ST PHONE WA 6-3716

TRICKEY James emp Albany Ice Co 1206 E 1st Ave 8-7197Δ
TRICKEY Sada E Mrs (wid Bruce) 1206 E 1st@ 8-7197Δ
TRIPPLETT Jess G (Addie) retired 4620 San Felicia Ave 8-8124Δ
TRIPP Elsie A 628 Ferry Young Apts #8 8-8587Δ
TRIPP RODNEY W (MARTHA G) PTNR TRIPP & TRIPP ORE REALTORS 3220 S PARK TERRACE@ 6-2035Δ CH JULIE LOU 14
TRIPP RUSSELL W (BARBARA A) PTNR TRIPP & TRIPP ORE REALTORS 1160 W 25TH@ 6-3230Δ CH HEATHER A 7, WENDY S 5, ALISON L 1

TRIPP & TRIPP OREGON REALTORS REAL ESTATE, INSURANCE, LOANS
RODNEY W TRIPP AND RUSSELL W TRIPP, PARTNERS 206 W 1ST AVE
PHONE WA 8-3375

TELEPHONE NUMBERS ARE PRECEDED BY WA -

Page 240

TROUDT Melvin R (John H Melk & Co Store) shop foreman Halton Berg 2706 S Geary 8-7189; Ch Glenda 14, Steven 12
TROUTMAN Lillian C Mrs (wid Charles A) 505 Lyon St Apt 4 8-9339
TRUAX Frank L (Hazel Lofe clk Frager Furn Co) P O Bx 25 Crabtree Oregon 8-3050
TRUAX George E (Betty J) emp Wah Chang Corp Rt 1 Bx 2982 Sweet Home Oregon
TRUAX Mina G retired 417 S Lyon Apt #9 6-2438
Truax Oil Co Storage 100 N Montgomery

**TRUAX SERVICE STATION DONALD D STEWART, OWNER S PACIFIC BLVD
& WASHINGTON PHONE WA 6-4098**

TRUE Bernard K emp S P RR 1200 Salem #17 8-9166
TRUE Carl A (Betty wtrs China Grill) core layer Santiam Lbr Co & pros 559 Mpls Inc 2616 S Fulton 6-2680; Ch Sharon 13, Ronald 7, Carl 5
TRUE Mary Mrs (wid P J) retired 1949 W 14th St
TRUKOSITZ Jack (Libby) emp bridge dept S P RR 2205 South Hill Ch Jack 5
TRULOVE Lowell E (Mary Lee) shop foreman Barrett Bros 940 W 7th 8-3421; Ch 2, 3, 4, 5
TRUMAN George H (Lenna) asst mgr Erickson's Market Rt 3 Box 255 Seaside Oregon
TRYON Len J retired 3421 1/2 Dian Ave
TUCKER Eva Mrs (wid Albert A) seasonal wkr 4715 Knox Butte Rd 8-6087
TUCKER Everett (Barbara wtrs Tops Restaurant) Seaside Oregon
TUCKER Jesse F (Emma) retired 2243 E Front 8-7432
TUCKER Susan B Mrs (wid John T) 1020 Walnut 8-5622
TUCKER Russell R (Ruby) slsmn McDonaldis Canty Co 121 E 27th Ave 8-9222; Ch Billy 19, Doug 5
TUDER Charles H slsmn & trk drvr Albers Feed & Farm Sapp 1615 S Marion St 8-3285
TUMLIN James L (Elsie M) sub station foreman Pac Power & Light 2021 S Elm 8-7603; Ch Betty Jane 6
TUNISON ARVID J (JENETTA) PTNR HARRIS TUNISON MOTORS 1140 W 25TH 6-3671; Ch JERRY 11
TUNNICLIFF Dora Mrs retired 705 Ermine 6-3691
TURCOTT George (Bonnie) emp Edwards Saw Mill 905 E 2nd St Ch Georgina 19, Ronnie 5
TURCOTT Thomas P (Florence A) farm wkr Loren Howen & Turridge 720 W 1th Apt 2
TURNBULL Arnold M (Laura A) owner Turnbull's Custom Cannery & prin Waverly Sch 1420 Shady Lane 8-8362; Ch Floyd 9
Turnbull's Custom Cannery Arnold Turnbull owner 1420 Shady Lane 8-8362
Turner Apartments Jay & Julie Turner partners 731 S Lyon St 6-2867
TURNER Harry O (Alza A) installer Pac Tel NW 1416 Lawardie St 8-7131; Ch Constance 3, Kathryn 2
TURNER Jay R (Julie teacher Dist #5 & prin Turner Apts) electrical eng Bar of Mines 731 S Lyon St 6-2867; Ch 2, 3, 4, 5
TURNER Ralph (Elsie teller U S Natl Bank) beet boner Steen Bros Rt 1 Tumalo Ore

TURNER Roscoe C emp Wah Chang Corp 3285 Salem Road
TURNER Thomas C truck drvr Sites Silverwheel Rt 1 Bx 46 Wren Oregon
TURNER Zula M opr Pac Tel NW 606 Baker Apt #2 8-9489
TURPIN Parthene M Mrs (wid Jess) 705 Montgomery 8-7448
TUTTLE Edwin E student 331 E 3rd 6-3993
TUTTLE Edwin (Edna H sec Jr High Sch) 331 E 3rd 6-3993; Ch Gerald 15, Shirley M 9
TUTTLE Russell F (Hazel V) melting dept Wah Chang Corp 1042 W 6th 6-2789; Ch Lowell 17, Cheryl 19

**TWIN OAKS MEMORIAL GARDENS CEMETERY JOHN C CONRAD, MANAGER;
ELAINE SLATE, OFFICE MANAGER 431 E 2ND AVE PHONE WA 6-3794**

TYCER George M (Mabel L ofc sec Lafayette Sch) elec mtr man Pac Power & Light Co 1925 E 22nd Ave 6-4759; Ch Lynn 14, Bruce 11

U

U-Save Oil Co service station Paris B Breedlove owner 1545 E Pacific Blvd 6-3817
UHDEN George P emp in lab Western Kraft Corp Rt 2 Bx 153A Pilomath Ore
UHREN Mary Mrs (wid Henry) retired 612 S Maple 8-7507
UHRHAMMER Emelie E retired 333 N Cleveland St 8-3160
UHRHAMMER FRANK STREET SUPT CITY OF ALBANY 333 CLEVELAND ST
UKEN Donald V (Ruth M) shovel opr Linn County Shops 1340 Old Pacific Hwy 8-8560; Ch Donna 13, Donald 10
UKEN S H (Gladys F ptrr Pops Cafe) ptrr Pops Cafe 1016 E 7th 6-3272
ULERY Warren E (Juanita T) techn Bar of Mines 1160 S Broadway St 6-4123
UMPHREY Ed retired 331 E 5th 6-2581
UNDERWOOD James W (Wanda U) janitor Linn County Shop 1910 E 17th 8-7111; Ch Linda 17, 18, 19, Stie Ann Bolling 7, Bonnie Jean Bolling 6
UNDERWOOD John W (Alice) emp Linn County Road Dept 222 E 1st Apt 20
UNDERWOOD Mildred F 2708 S Marion 8-9147
UNDERWOOD Quintus A (Margaret) landscape wkr 621 E 4th 6-3135
UNGER Matilda 1537 Salem Ave 6-1659
UNGER Ruth Mrs emp Stokely Van Camp 1605 E Pac Blvd 6-4268
UNGRODT Ralph H (Sibyl C sec & mgr) owner Lime Co 3165 E 14th 6-3319
UNION OIL CO GAS & OIL DISTRIBUTORS H L OBERSON MGR QUEEN AVE & S WASHINGTON
PHONE WA 8-7552
Union 76 service station 3201 E 2nd Ave 6-9108

**UNITED AMERICAN LIFE INSURANCE CO INSURANCE-LIFE, HEALTH,
ACCIDENT GILBERT L (BERT) HARGER, STATE MANAGER 435 E 3RD
AVE PHONE WA 6-1644**

FOR COMPLETE TITLE SERVICE WILLAMETTE TITLE COMPANY

INSURE SAFELY WITH OREGON TITLE INSURANCE CO.
Personal and Prompt Service

229 West Third

WA 8-3360 - WA 8-3368

ALBANY ALPHABETICAL LIST OF NAMES

Page 241

United Fidelity Hospital Assurance Les Alzman general agent 301 S Pacific Blvd 6-2044Δ

United Pentecostal Church Orion E Gleason minister 230 S Pine St 6-2760Δ

U S NATIONAL BANK OF PORTLAND OREGON-ALBANY COMMUNITY BRANCH
BANK ROYAL H COLLINS, MANAGER; H BERTEN ATKINS, ASSISTANT
MANAGER; L H CARPENTER, ASSISTANT MANAGER; DONALD M HOLLAND,
ASSISTANT MANAGER; LEONARD ROTH, ASSISTANT MANAGER 205 ELLS-
WORTH ST PHONE WA 6-2251

United State Government:

Agriculture Dept - Farmers Home Admin Jack W Fellers local mgr 2nd & Broadalbin 6-1785Δ

Agriculture Dept - Soil Conservation Service Jesse Hathhorn conservationist, Mrs Delta Benoit sec
140 N Hill St 6-3163Δ

Air Force Recruiting Tech Sgt Darrell Watson recruiter 214 W 2nd Ave 6-2817Δ

Army Recruiting M Sgt John R Gilley & M Sgt Jack Arrington recruiters 214 W 2nd Ave 8-7271Δ

Bureau of Mines Mark L Wright regional dir Region 1 & A H Roberson research dir Albany Met
Research Center P O Bx 492 1300 W Queen Ave 6-1521Δ

Civil Service Hulon D Allman examiner in charge 2nd & Broadalbin 8-7454Δ

Selective Service System Local Board #11 Nona O Ford clk 425 W 2nd Ave 8-7514Δ

Treasury Dept - Internal Revenue Ralph K Greenfield agent 2nd & Broadalbin 8-9141Δ

UNITED STATES POST OFFICE THOMAS O PALMER, POSTMASTER 240 W
2ND AVE PHONE WA 8-7454

UNRUH Denver J (Della May) builder 1198 W 25th 6-2653Δ Ch Anita 14

UPTON Wesley R (Willie seasonal wkr) advertising promotion 3523 Earl Ave 6-1322Δ Ch Mona 17,
Wm 16, Van 14, Chas 13, Gail Ann Montgomery 4 (niece)

UTLEY Linda A student 340 Marilyn

UTLEY W Harold (Bonita M) trk drvr Nebergall Meat Co 340 N Marilyn Ch Wayne 14, Steven 12

UTTERBACK George M (Velma L) owner Richmaid Ice Cream 865 Columbus 8-3459Δ

UTTERBACK Marlin L tchr Newport Schools 865 Columbus 8-3459Δ

UTTERBACK William H (Dorothy A) floor covering mech 916 W 11th Ave 8-3500Δ Ch Evelyn 16

V

V F W Hall 431 W 1st Ave 8-3145Δ

VALBURG Roy (Nancy A) policeman Ore State Police 1665 S Main St 8-7867Δ Ch Kenneth 3, Dianne 2

VALDER Paul F (Eileen M checker Safeway Stores) lab techn Wah Chang Corp 2726 E 9th 6-4142Δ

VALISKA Corbin bkpr Volsted's Inc 755 Davidson Apt 14

Valley Fire Control Stanley Martin owner 2865 Santiam 8-9523Δ

Valley Merchant Police 1655 S Hill St 6-2704Δ

Valley Paint & Body Shop E O Park owner 2115 E Pacific Blvd 6-3491Δ

VALLEY RENTAL SERVICE TOOL RENTAL HOWARD WORKINGER AND
ROSELLA WORKINGER, PARTNERS W 14TH & WASHINGTON PHONE
WA 6-25.5

VALLEY SERVICE REFRIGERATION, RADIO AND TV, APPLIANCES,
KITCHEN AID DISHWASHERS-SALES AND SERVICE HAROLD F SHUCK
AND JAMES R CONARD, PARTNERS 333 S LYON ST PHONE WA 6-2874

Valley Sign Co Ivan Hawley owner 230 S Main St

Valley Trailer Park Norval E Peterson owner 3419 S Pacific Blvd 6-2919Δ

VANARD C W (Blanche) mch foreman Northwest Natural Gas 1645 Thurston

VAN ATTA Merritt D emp Three Sisters Ply Lebanon Ore

VAN BUREN Julian L (Doris C sec R D Bussard & Son) lineman Pac Power & Light 624 S Maple 6-1887Δ
Ch Carol 18, Jill 14, Phil 13, Louise 12

VANCE Mary A Mrs (wid Walter) bkpr Dr Martin 1108 S Calapooia 6-2556Δ

VAN DAHL Arlene Mrs (wid Al) ptrnr Van Dahl Publications 530 E 1st 8-3569Δ

Van Dahl Publications stamp collectors newspaper Arlene Van Dahl ptrnr, David Blake ptrnr & mgr,
Alberta M Blake ptrnr 520 E 1st Ave 8-3569Δ

VANDEHEY Francis (Dorothy) emp Ore Met Corp Salem Oregon

VANDEHEY Norbert J (Phyllis A) 4-H Extension Agent Linn County 2922 S Columbus 8-8178Δ Ch Ted 12
Beth 11, Patrick S, Susan 4, Bobby 3

VANDELL Mary E (wid Charles) retired 237 E 6th 8-7244Δ

VANDENBURGH Frank H (Mary) v pres & marketing Ore Met Corp 2609 E 4th 8-7475Δ Ch Susan 14,
Nancy 12

VANDENBURGH Carl (Lola) mtce wkr Wah Chang Corp 930 Ermine 8-3922Δ

TELEPHONE NUMBERS ARE PRECEDED BY WA -

- VAN HEUVEL John A (Nellie M) retired 804 W 7th 6-2974.
 VAN HOESEN Fred (Bonnie) trk drvr Roisen Htg & Richfield Oil Corp 1387 W 11th
 VAN HORN Clara Mrs (wid William) 1340 E 2nd 6-4537.
 VAN LEEUWEN Eugene J (Ivy J rep Avon Products) dryer feeder Cascade Ply 330 E 15th@ Ch Ernest 3, Dawn 1
 VAN LEEUWEN Janna Mrs 725 E 16th Ave 6-4004.
 VAN LOOVAN James electrn Ore Met Corp 1621 Park Drive
 VAN MATRE Anita reg nurse Albany Genl Hosp 43rd & Oak Creek Road Corvallis Ore
 VANN Harry L (M Lorraine) repair man Pac Tel & Tel 1119 Bain St 8-7230. Ch Lynn 12, Marlene 11
 VANNICE Claude E (Laura M tchr Jr High Sch) slsmn Russell Parker Rl Est 2040 S Broadway 8-3511.
 VANNICE Richard L (Virginia L) policeman City of Albany 1025 E 23rd Ave 6-4763; Ch Marie 2
 VAN ORSON Raymond G (Lucille A bar maid) core layer Coquille Valley Lbr Co 1135 Waverly Dr 6-2348.
 Ch Bruce 9, Candy 7
 Van's Coffee Cafeteria Harold Hauvel owner 236 W 1st Ave 6-4612.
 VAN SANTEN Richard T chief chemist Wah Chang Corp 1470 18th NE Salem Ore
 VANSCHOONHAVEN Ruth Mrs housekeeper 3304 S Pacific Blvd Ch Hazel Jean 17
 VAN SPEYBROCK Donald V (Shirley J) industrial eng Wah Chang Corp 515 S Bradley 6-3973. Ch Ronald 8 Donald 6, Ricky 1
 VAN UITERT Ronald (Gail) baker Erickson's Super Market 3100 Morris Ave Apt 4
 Varga Dr Julius (Aline H) phys & surg (ofc) 528 S Ellsworth 6-3503. (res) 705 W 11th 8-8221.
 Ch Julia Ann, Sandra Kay, Jeffrey, Robert Jay
 VARGO Hildred Mrs (wid Stephen) retired 3572 Dunlap
 VAUGHAN Arthur retired 231 S Jackson Apt 2
 VAUGHAN Clair L (Ethel) emp Cummings Transfer & Fuel Tangent Ore
 VAUGHAN Claude L (Bertha A) retired 3448 Avah Ave@
 VAUGHN Gordon E (Alma) pres Fraternal Order of Eagles #2255 & car inspector S P RR 3615 Earl Ave Ch Pamela 5
 VAUGHN Wayne L (Bonnie J) emp Hub City Ply 2575 S Marion 6-4697.
 VEAL Chester (Erma) retired 1128 E Pacific Blvd 8-7843.
 VEAL Clarence R (Martha E) sec treas mgr R Veal & Son 840 W 6th 6-1344.
 VEAL Ida Mrs (wid Fred) 217 E 3rd 8-9555.
 Veal R & Son chair factory L L Swan pres, C R Veal sec, A M Epperly sec 600 S Main 8-8466.
 VEAL Robert L (Charleen L) owner Bobs Signal Serv Station & owner Norm's Gas for Less 3098 S Marion 8-7611. Ch R Leslie 10, David C 7
 VEARRIER Louis W (Marianna V sec American Red Cross) field rep State Industrial Comm 1216 E 29th Ave 6-1600.
 VEDDER Wayne A (Louise M tchr North Albany Sch) clk USPO 838 E 5th 8-3157.
 VEHR'S Golda A Mrs seamstress 1510 S Hop St 6-3087.
 VEHR'S ROBERT H (LOUISE) MGR ALBANY NEON SIGNS INC 3120 E 15TH 8-9384. CH LARRY ALLEN 9, PAULA KAY 5
 VELKINBURG Ora (Nettie I) water dept service man Pac Power & Light Co 205 E 15th 6-3046.
 VENAAS Hilda Mrs (wid Gustav) retired 417 S Lyon Apt #8 8-3652.
 VENABLE George C (Henrietta pt time emp Robt Bradley) emp Simpson Logging 325 E 14th 8-8576.
 Ch Susan 7
 VENABLE Grace E Mrs (wid W E) 1027 W 12th 8-3510.
 VENARD Charles M (Blanche N emp Albany Laundry) mtce foreman Northwest Natural Gas 1645 S Thurston 6-7642.
 Venetian Barber Shop Curtis L Churchill owner 229 1/2 W 1st Ave
 Venetian Theatre Milton J Severson mgr 231 W 1st Ave 8-8624.
 VENTRELLA Carl L (Wilma sec mgr Western Kraft Corp) asst property management ofcr Bur of Mines 521 S Montgomery 6-3468. Ch Terry 11, Charles 9, Rosemary 7, Michael 4
 VERBOORT Richard W civil eng USDA Soil Conservation Serv
 VERBURG William (Sylvia A) welder Northwest Natural Gas Co 1089 W 16th St 6-4332. Ch Richard 2, Robert infant
 Vern's Richfield service station 1705 S Hill 6-4118.
 VESPER Leo emp Stambaugh Oil Co 1325 E Front 6-1894.
 Veterans Memorial Hall 75 E 5th Ave
 Vick Apartments Bernard W Vick owner 430 W 4th 6-1485.
 VICK Bernard W (Gladys G) owner Vick Apartments 430 W 4th 6-1485.
 Victors Feed & Seed Co Sidney E Victor owner 131 N Ferry 8-8353.
 VIERNOW Frank O (Martha M) retired 2110 W 16th St@
 VIGIL Dave 532 Baker Apts #3
 VINEYARD Rupert H (Betty S asst kindergarten teacher) sheet slinger Ply Products 1414 E 29th Ave@ 8-9263. Ch Paula 15, Billy 10, Mary 12, Sandra 6
 VISSER Mabel C Mrs (wid John C) retired 1342 W 15th 8-7375.
 VOETEBURG Jim 1219 NE 13th@
 VOGT Dale D (Constance K) USAF 540 E 6th Apt #2 Ch Dale 6
 VOLKMAN William R (Gloria) logging 2010 E 34th 6-2059. Ch James 10
 VOLL James E (Kay) produce clk Foodtown Inc 1126 Water Ave
 VOLLSTEDT PHYLLIS OWNER VOLLSTEDT'S GREEN THUMB 2624 Salem Ave 6-3997.
 VOLLSTEDT Rex (Jeannette I) slsmn Muller & Smith 831 Ridders Road North Albany 6-2691.
 VOLLSTEDT William A (Winona sec VOLLSTEDT'S Inc) pres VOLLSTEDT'S Inc 939 S Lawndridge St 8-8445.
VOLLSTEDT'S GREEN THUMB BIRD SUPPLIES, FARM SUPPLIES, FEED, GARDEN SUPPLIES, NURSERY PLANTS, POTTERY, FERTILIZER PHYLLIS VOLLSTEDT, OWNER 410 S PACIFIC BLVD PHONE WA 6-3231

Vollstedt's Inc seed & grain W A Vollstedt pres, F A Vollstedt v pres, Winona Vollstedt sec 13th & Ferry 6-2207.



JACK PEARCE INSURANCE

WA 8-3333



225 S. BROADALBIN

ALBANY ALPHABETICAL LIST OF NAMES

Page 243

- VOLZ Theodore B (Mary R) sr opr Ore Met Corp 1030 W 37th 6-1762Δ Ch Chas 11, Debra 4
VORDERSTRAUSSE Ernest (Louise) millwright Coquille Valley Lbr Co 205 E 4th 6-1403Δ
VOSPER Clinton H (Mary) plant wkr Snow Peak Dairy & dist chairman Camp Fire Girls 2523 Oak St
VOSS Florentine Mrs (wid Julius) 339 W 4th Ave 8-8292Δ
VOSS Lloyd W (Virginia L bkpr Waverly Mtrs) emp Simpson Timber Co 1205 S Calapooia 6-1433Δ Ch
Linda 11, Patty 9
VOSS Mary 505 E 3rd Apt 4 8-9400Δ
VOSS Russell L (Mary E) atndt Valley Mobil Station 1136 Elm 6
VRELL Harry J (Mary A) warehouse man Jenks White Seed Co 415 S Cleveland St 6- Ch Ted infant
VRELL Hobert G (Gertrude E stat clk Bur of Mines) plumbers hlpr Bur of Mines 930 W 18th 6-4571Δ
VROMAN Arthur C (Catherine file clk Bur of Mines) owner Waverly Barber Shop 1024 S Calapooia 6-
6-2605Δ
VROMAN Oliver E (Hazel) retired 1840 Kenworthy Rd 8-9994Δ

W

W & D FIRESTONE DISTRIBUTORS CO TIRES-WHOLESALE RAY M GRIFFIN, PARTNER AND MANAGER; GLEN W WHITE, PARTNER 1710 E PACIFIC BLVD PHONE WA 6-4093

- WACHSNICHT Dale E (Mildred A) 1430 S Main 6-1992Δ Ch Brenda 10, Deanne 7, Delbert 6, Darwin 4
WACHSNICHT Herman 805 E 2nd Ave
WADDELL Oscar H (Gladys G) retired 1965 S Jefferson 8-9123Δ
WADDELL Rodney C (Carolyn L) supt Western Kraft Corp 1910 E 5th 6-4730Δ Ch Debra 3, Donald 1
WADE Beverly student Univ of Ore 3170 S Marion 8-7280Δ
WADE Brenda student 3170 S Marion 8-7280Δ
WADE Jack D (Thelma M patcher Albany Bag Co) logger James C Reed 1305 LeHigh Way 6-1290Δ
Ch Dick 13
WADE Joe A (Delores M) opr Wah Chang Corp 3170 S Marion 8-7280Δ Ch Terry 13, Bonita 12
WADE James R USA 633 W 7th 6-2421Δ
Wade Dr Ralph M (Carmelita) sec treas & phys surg Albany Clinic & Lab (ofc) 1050 W 7th Ave 8-8311Δ
(res) 633 W 7th Ave 6-2421Δ Ch Kathy 9
WADSWORTH Ruth teacher Jr High Sch 1620 Dixon
WAGENER Loren E (Betty E) owner A A Towing Co & owner Loren Wagener Shell Service 929 S Fulton 6-
8-8430Δ Ch Bill 13, Tom 9, Steve 3
Wagener Loren Shell Service Loren E Wagener owner 332 S Ellsworth 6-2725Δ
WAGGENER George supt Western Kraft Corp Rt 1 Halsey Oregon
WAGGLE Arthur W student 410 Geary 8-9406Δ
WAGGLE Henry O (Evalyn) shop foreman Fisher Imp Co 1545 Park Terrace 6-4804Δ Ch Debbie 7
WAGGLE William H (Myrtle V) mech Nissen Mtrs 410 S Geary 8-9406Δ
WAGGONER Gladys Mrs housekeeper 712 E 3rd Ave 8-9421Δ
WAGGONER Orelena F Mrs (wid Ralph) retired 1020 Willetta 6-1303Δ
WAGNER Cora E clk Erickson's Super Market 2124 E Pacific Blvd
WAGNER Gertrude E Mrs 217 S Thurston Ch Hazel 14, George 12, Bonnie 11, Edward 9, Joseph 7
WAGNER John J (Martha) 210 E 7th 8-8258Δ
WAGNER Merle V (Deloris H) mill wkr Cascade Ply 1924 Waverly Drive 6- Ch Dixie 9, Dennis 7, Debra 6
WAGNER Raymond L "Bud" (Helen M) skinner saw opr Hub City Ply 804 W 11th Ave 8-9367Δ
WAGY Frank R (Colleen H) casting foreman Ore Met Corp 2435 Denver Place 8-7120Δ Ch Debbie 10,
July 9, Steven 4
WAGY Richard P (Mertie) farmer 1210 E Queen Ave 8-8102Δ
WAGY Robert R (Veloris A) heavy equip opr Linn County Shop 3165 S Marion 8-3043Δ Ch Ethel 7, Billy 6
Angela 2
- ### WAH CHANG CORPORATION PRODUCERS REFRACTORY METALS DOUGLAS S FAIRGRIEVE, GENERAL MANAGER 1600 OLD PACIFIC HWY PHONE WA 6- 4211
- WAHLGREN Grace E emp Pac Tel & Tel 230 S Lyon K P Apts #6 8-9669Δ
WAHLGREN John yard man State Motel Baker St
WAITE Allan D student 3110 S Marion 6-3943Δ
WAITE Gilbert S (Marilyn M stenographer Met Corp) painter Sease Painters 2632 S Hill 6-4357Δ
Ch Wayne 8, Timothy 5
WAITE W Joseph (Evalyn M) metter Ore Met Corp 3110 S Marion 6-3943Δ
WALBRECHT Wallace L (Mildred clk J C Penney Co) rec clk Hudson House 815 S Burkhart 8-7597Δ
WALD Karen A student 405 N Denver 6-4521Δ
WALD LEONARD L (ARLENE I BKPR MORTARLESS BLOCK CO) OWNER MORTARLESS BLOCK CO
405 N DENVER 6-4521Δ CH KARLA 5, KATHY 12, JIMMY 11, GLENN 7
Waldo Apartments Lewis H Jory owner 417 S Lyon 8-3220Δ
WALDEN Effie Mrs retired 3419 S Pacific Blvd Spacc 5
WALDON George (Elizabeth) slsmn Fuller Brush Co 3419 S Pacific Blvd Space 9

TELEPHONE NUMBERS ARE PRECEDED BY WA -

WALDRON Lester J 1126 Water Ave
WALDRON Kenneth L (Aimee) rte slsmn Snow Peak Dairy 274 Milton St Lebanon Oregon
WALKER Charles R (Esther M) welder Chemco Inc 1302 E 29th Ave@ 6-4309Δ Ch Gregory 12, Carol 7
Charles 4, Timothy 3
WALKER Chester O (Joyce L) fireman Western Kraft Corp 1310 Howard Drive@ 6-2918Δ Ch Jolene 7,
Wayne 5 Stephen Sprague 5 (foster child) Marica Sprague 2 (foster child)
WALKER Frank S (Vesta) owner Red's Barber Shop 1130 E 8th Ave@ 8-7427Δ
WALKER Gale M lab wkr Western Kraft Corp Rt 3 Bx 78 Scio Oregon
WALKER Leo F (Gretchen G teacher Union High Sch) contractor 1260 S Broadway St@ 6-3459Δ

**WALKER MUSIC COMPANY PIANOS, MUSICAL INSTRUMENTS RAY WINN,
OWNER 327 W 1ST AVE PHONE WA 8-3161**

WALKER William T personnel mgr Wah Chang Corp 155 Lake St 6-3961Δ
WALKUP Norman W (Helen M marker Albany Laundry & Cleaners) switchman S P RR 1755 South Main@
6-3079Δ
Wall Alvin Piano Tuner Alvin Wall owner 1320 E 2nd 8-9144Δ
WALL Alvin (Mary) owner Alvin Wall Piano Tuner & clk S P RR 1320 E 2nd@ 8-9144Δ
WALLACE Alice R Mrs (wid B R) 138 W 7th Ave@ 6-1226Δ
WALLACE Arthur L (Alma) emp Simpson Timber Co 535 N Clover Ridge Rd@ 6-1963Δ Ch Carol 17,
Joyce 14, Jim 13
WALLACE Carol Mrs emp Red Hat Restaurant 1700 E Pacific Blvd Apt 3 Ch Iris infant
WALLACE Dale J (Maxine E) rte slsmn Snow Peak Dairy 439 W 11th Ave 8-3928Δ Ch Sharon 15, Linda 1,
Donald 11, Theresa infant
WALLACE Don G mech 2299 S Jackson 8-7638Δ
WALLACE Ellen dist dir Camp Fire Girls Corvallis Oregon
WALLACE EVERETT E (MAURINE PTNR SILHOUETTE BTY SHOP) DRY CLIPPER SIMPSON PLY
1030 SPRING HILL RD@ 8-9113Δ
WALLACE Gary (Donna) rte slsmn Snow Peak Dairy 901 South Geary
WALLACE George W (Fern) painter 2299 S Jackson@ 8-7638Δ Ch Wayne 14
WALLACE James (Barbara J) emp Ore Met Corp 240 N Charlotte@ Ch Jamie 5, Bobbie 3, Kerry 2,
Shari infant
WALLACE Kenneth W (Fannie Sue bkpr MacDonald Candy Co) opr melting dept Ore Met Corp 2125 S
Geary@ 6-4527Δ Ch Kendall Sue 3, Kelly Jo 1
WALLACE Lyle T (Helen D emp seasonal Cannery) patrolman's hlpr State Hwy Dept 311 S Pine St@
6-1952Δ
WALLACE Orlan V (Ester R) rtemn Hub Cleaners 1140 E Front Ave 8-8583Δ
WALLACE Ray W (Eva E opr Pac Tel & Tel) mech 3510 Kizer Ave@ 8-3719Δ
WALLACE Ron G mach Albany Auto Parts 2299 S Jackson 8-7638Δ
WALLACE W Wayne (Mable I owner Wilson Apts & Trailer Court) owner Wilson Apts & Trailer Court
1415 E Salem Ave@ Apt 1 6-1989Δ
WALLACE William E (Grace farm wkr) janitor Ore Met Corp 4205 Knox Butte Rd@ 8-3957Δ
WALLER Edith H Mrs (wid Glen) 520 S Geary@ 8-3250Δ
WALLER Mary A Mrs (wid Thomas) 406 N Geary 8-3129Δ
WALLING L L (Noreen) emp Plywood Products 1603 E 1st Ave@ 6-2765Δ Ch Shirley 16, Sharon 11,
Janice 8, Michael 3, Douglas 2
WALSH John P (Louise) saw filer Snyder Lbr Co Bonneville 1610 S Maple St@ 6-3924Δ Ch Janet Lynn 16
WALSH Sharon Louise student 1610 Maple St 6-3924Δ
WALY Raymond (Virginia) store mgr Foodtown Inc 2246 N 11th St Corvallis Ore
WALTER Donald (LaVada clk Pay Less Drug Store) Rt 3 Bx 41 Tangent Oregon
Walter Dr H M (Marian) dentist (ofc) 813 Elm St 6-4644Δ (res) 211 Sherwood Place @ 6-4890Δ
Ch Graig 10, Tana Mar 7
WALTERS Erma C elevator opr First Natl Bank Albany Branch 1065 W 13th Ave
WALTERS John C (Velma) emp Albany Mach & Supp Co 516 W 12th Ave 8-8235Δ
WALTERS John H (Marilyn S) constn wkr Kenneth Forslund 1621 S Main@ 6-3844Δ Ch Pamela 2
WALTON Dell C (Alice M) owner Walton's Flowerside 2015 Waverly Drive@ 6-2538Δ
Walton's Flowerside D C Walton owner 2015 Waverly Drive 6-2538Δ
Walt's Saw Shop Walter O Suhr owner 2140 Santiam Hwy 6-2884Δ
WARD C Dale (Doris) opr Wah Chang Corp 1099 W 14th St 8-8948Δ Ch Kathryn Lynn 2, Carolyn Sue 2
Ronnie 2

**WARD DR CURTIS (HELEN) PHYSICIAN AND SURGEON ALBANY CLINIC
LABORATORY (OFC) 1050 W 7TH AVE PHONE WA 8-8313 (RES) ROUTE #2
P O BOX 251C PHONE WA 6-4151**

WARD Emily H Mrs (wid Fred) retired 1332 W 8th St 6-2551Δ
WARD Fred H (Josele ofc emp Barret Bros) conductor S P & S RR 630 W 5th@ 6-2858Δ Ch Jeffrey 5
WARD Ressie S Mrs (wid Frank) 121 E 6th Ave
WARD Richard L (Donna R) emp Stoddard Frink 630 E Queen@ 8-3664Δ Ch Conda 8, Debbie 5, James 2
WARD Robert L (Viola) painter Stoddard Frink 2010 Willamette@
WARDEN C L (Florence F) retired 3010 S Columbus@ 6-3721Δ
WARDEN John H emp Hub City Ply 530 W 14th 6-2626Δ
WARE Bert E (Mildred M) carpenter 520 W 18th@ 8-7239Δ
WARE Glen C (Margaret C) supervisor chemist Bur of Mines Corvallis Ore
WARING Louis D (Helen C clk Safeway Stores) ptrn Jary & Waring Flowers Inc 3220 E 15th@ 8-7136Δ
WARNACOT Ernest W (Olga M) retired 1909 W 17th@ 6-3935Δ
WARNER Edna B Mrs (wid Joseph) 423 Baker@ 6-3183Δ
WARNER Everett C (Betty G) line crew foreman Pac Power Corp Corvallis Ore 3529 Dian Ave@ 8-7659Δ
Ch Dale 17, Sharon 10
WARNER George (Florence M) 918 E Water Ave@ 6-1982Δ

Ditch Digging
& Leveling
Grading with
Small Cat
Cesspools &
Basements
Pumped

Serving Linn County Since 1946

Drain Lines Installed
All Installations Approved
by the Board of Health

RAY'S SEPTIC TANK SERVICE

SEPTIC TANK SPECIALISTS
*Commercial * Industrial * Residential
CONSTRUCTION... MODIFICATION
SEWERS INSTALLED

For Free Estimates Call

WA 8-8331

Rt # 3, Box 893 County Farm Road Albany, Oregon



ALBANY ALPHABETICAL LIST OF NAMES

Page 245

- WARNER HARRY R (MILDRED E FLORIST GILMORE FLORIST SHOP) ELECTRN & PRIVATE CONTR.
ASST FIRE CHIEF STATION #1 CITY OF ALBANY 1037 W 8TH@ 8-9217. CH MARY JEAN 17,
ROGER H 14
- WARNER Merle W (Gladys G slsldy Hamilton's Dept Store) mech Harrison Tunison Mtrs 805 E 4th@
6-3159.
- Warner Neil O (Juanita W) CPA Warner & Simpson CPA's (ofc) 118 W 2nd Ave 8-3354. (res) 1540 Chestnut
St. 8-7344. Ch Delores 16, Ronald 9, Gloria 5, Debra inf
- Warner & Simpson Certified Public Accountants Neil O Warner & Arne V Simonson partners 425 W 2nd
Ave 6-5544.
- WARNKE Edward bartender Lady Gay Tavern St Francis Hotel
- WARNKE Emma 610 S Ellsworth Apt 3
- WARNKE Robert W (Martha Ann owner Martha Anne's Beauty Shop) opr Wah Chang Corp 1202 W 37th@
8-3463.
- WARNKE William retired 726 S Geary@ 6-2656.
- WARNOCK William saw filer 104 E 32nd Ave
- WARREN Anne M proof opr First Natl Bank Albany Branch Shedd Ore
- WARREN Charley D (Lois) chef Elks Lodge 1445 S Hill@ 6-2600.
- WARREN David R (Kathleen) meat smoker Nebergall's Meat Co 2106 S Washington 6-4812.
- WARREN L A owner Tops Restaurant & Lounge 2608 E Salem 6-2008.
- WARREN Martin E (Cecilia A) owner Warren's Richfield Serv 1719 W 17th St@ 8-7075. Ch Kimra infant
- WARREN Mildred R Mrs collage dorm housemother Corvallis 635 S Fulton@ 8-3676.
- WARREN Richard E (Rose) teacher Union High Sch 1311 Broadway 6-3733. Ch Lori 2, Rocky 4
- WARREN Richard E (Ramona J) emp Wah Chang Corp 1430 Lawnridge
- WARREN Robert C (Shirley J) sch tchr Albany Union High 2924 S Shore Drive@ 8-9580. Ch Gary 9,
Cheryl 7
- WARREN William B (Barbara) seedsman Northrup King & Co 520 Elizabeth Way Corvallis Ore
Warren's Richfield Service service station Martin E Warren owner 1645 W Queen Ave 8-9596.
- WASHBURN Faye sec Valley Credit Service 1820 E Front 6-2086.
- WASHBURN Silas W 532 W 14th Ave
- WASMER Maude M Mrs (wid Fred) 1013 S Chicago 6-1203.
- WASSON Julius emp T R Truck Service 104 W 3rd Thompson Apt #10
- WATERS John L (Zoe E) eng Albany Mach & Supply Co 840 W 30th (trlr@)
- WATKINS Joyce M log acct clk Simpson Logging Co 515 E 6th Apt 1 6-3542.
- WATSON Arleigh W (LaRita M rep Avon Products) feed makeup opr Wah Chang Corp 1615 S Hill@ 6-4014.
Ch George 10, Duane 8, Gary 7
- WATSON Darrell C (Alice R) recruiting ofer USAF 225 E 6th 8-9205.
- WATSON James R (Frances) emp Hub City Ply Lebanon Oregon
- WATSON Jerry (Juana) emp Three Sisters Ply 250 N Charlotte@ Ch Tammy 2, Vickie infant
- WATSON Jim (Judy) 1029 E 3rd Ave Ch J Dean inf
- WATSON Joseph L (Lessie C) electrical foreman Hub City Ply 960 W 18th
- WATSON Maude 117 S Lyon Apt 2
- WATSON Robert (Vera bkpr) ptnr Albany Motorcycle Shop 345 Marilyn@ 8-8991. Ch Roberta 8, Douglas 4
Michael 3
- WATSON William D (Lola B) emp Hub City Ply Scio Oregon
- WATT John W (Mary J) draftsman Wah Chang Corp 395 Gilbert Drive Lebanon Oregon
- WATTENBARGER Claude (Jeanne Y) emp Southern Pacific RR 400 E 14th@ Ch Violetta 11, Doreena 10,
Frank 8, David 6
- WATTENBARGER Dale M (Shirley) emp Ply Products 1306 E 1st 8-3182. Ch Donald 7, Robt 5
- WATTERS C A (Irma C elevator opr First Natl Bank) opr Wah Chang Corp 1065 W 13th St@
- WATTS John C (Evelyn J) brick mason 115 N Charlotte@ 8-9088. Ch Melody Joan 4, Melinda Jean 4.
Renne 3
- WATTS Loretta wtrs T & R Truck Stop 507 1/2 E 4th Ave
- Waverly Barber Shop Arthur C Vroman owner 860 Burkhardt
- Waverly Guest Home home for aged Aileen & Earl Hartsook partners 2853 Salem Road 6-2962.
- Waverly Mobile Service Charles Bumbarger owner 2625 E Pacific Blvd 6-9120.
- WAVERLY MOTORS INC - DIVISION OF EDWARDS INDUSTRIES RAMBLER
DEALER-NEW AND USED CARS BYRON W ROBINSON, GENERAL MANAGER
2505 E PACIFIC BLVD PHONE WA 6-4466**
- Waverly Plaza apartments Lermond Stout & June W Stout owner 755 Davidson 6-3580.
- Waverly Richfield Station service station W L Williams owner 3110 E Pacific Blvd 6-9169.
- Waverly School Arnold Turnbull prin 425 Columbus 6-1425.
- WEATHERFORD Erma Mrs (wid R L) 505 S Montgomery@ 6-1939.
- Weatherford Harrison M (Irene) atty Weatherford & Thompson (ofc) 130 W 1st Ave 6-2255. (res) Rt 4
Bx 385 6-3084.
- Weatherford James K (Margaret C) attorney Weatherford & Thompson 130 W 1st Ave 6-2255. (res) 426 W
9th Ave@ 6-1949.
- Weatherford Mark V (Emma K) attorney Weatherford & Thompson (ofc) 130 W 1st Ave 6-2255. (res) 220
W 7th Ave@ 8-3247.
- Weatherford and Thompson attorneys Mark V Weatherford, James K Weatherford, Harrison M
Weatherford & Orval N Thompson partners 130 W 1st Ave 6-2255.

TELEPHONE NUMBERS ARE PRECEDED BY WA -

- WEATHERS Vern (Ruby slsly Salvation Army Thrift Store) Rt 1 Bx 57 Independence Ore
Weaver Exterminating Service Merle Weaver owner Howard Miller service man 4555 Santa Maria 8-3919Δ
WEAVER Harold P (Verna B) service man Pac Power & Light Co 3110 E 14th 8-7844Δ
WEAVER Joe F (Cora A) emp Western Kraft Corp 4730 Knox Butte Rd 6-1533Δ Ch Edward L 5, Sandra 3
WEBB Lloyd E (Shirley M teller First Natl Bank Albany Branch) core layer Hub City Ply 735 Ermine 8-7111Δ Ch Patricia 5, Scott 4
WEBB Theibert A (Delona L) green chain wkr Simpson Plylock 715 E 5th 6-3824Δ
WEBBER Howard J (Eldora ptrn Albany Cottage Court) ptrn Albany Cottage Court & parts mgr Herrold & Jensen Inc Co 3020 S Liberty 6-3426Δ Ch Donald 15
WEBBER James H student 3020 S Liberty 6-3426Δ
WEBER Betty Mrs sec Bur of Mines 2140 S Broadway 6-2163Δ
WEBER Frank V (June D) watch repairman French's Jewelry 3145 E 14th Ave 6-1667Δ Ch Connie 10, Cathy Jo 5
WEBER Fred A county sanitarian Linn County Health Dept Corvallis Ore
WEBER Heidi L student 214 S Broadway 6-2163Δ
WEBER Jean M emp Ashby's Ice Cream 1154½ W 10th Ave
WEBER Mary E "Bessie" Mrs (wid Lucian) teacher & rep World Book Encyclopedias 629 W 9th Ave 8-8342Δ
WEBER Ricky A student 2140 S Broadway 6-2163Δ
WEBSTER Eugene H (Eunice) employed 1065 E 14th Ave 8-7546Δ Ch Gary E 17, Michael 14
WEBSTER Gerald D (Joyce) auto sales & service Taylor Johnson Mtr Co Corvallis Ore
WEBSTER Robert E (Peggy) slsmn Pape Bros 1060 W 14th St 8-9597Δ Ch David 10, Robbie 8, Larry 7, Reid 2
WEEKS Ralph H emp Albany Concrete Products 3246 Salem Ave Space 14 (trlr) 6
WEGNER Cecil B retired 231 S Baker Apt 2
WEHRLI Wayne W (Irene L) opr dispatcher Pac Power & Light Co 3545 Adah Ave 8-8413Δ Ch Jeffrey 5, Ronald 4, Jayne 2
WEHRMANN Rudolf emp Wah Chang Corp 719 S 4th Corvallis Ore
WEIDENHAFT Robert L (Billie) asst mgr Copeland Lbr Yard 3130 E 15th 8-3866Δ Ch Ricky 7, Lark 2
WEIGE Reinhold (Emma) civil service wkr Sage 3009 S Geary 8-9522Δ Ch Vance 8, Rita 6
WEIGEL Lessie Mrs (wid Ed) 115 S Pine St 8-3901Δ
WEIMER Orvella dist mgr Avon Products 418 W 5th 6-4597Δ
WEINBERG William L (Vivian R) USA 140 N Opal 6-3940Δ Ch Wm A 3
WEINRICK Bonnie Lee 1425 W 9th St 6-4113Δ
WEINRICK Wilma Mrs (wid Harlow) teacher Grand Prairie 1425 W 9th St 6-4113Δ
WEIS Lee R (Geraldine) body man Barrett Bros 1915 E Front 8-1166Δ Ch Fred 14, Ted 12, Marguerite 11, Geraldine 9, Mary Ann 8, Theresa 6, Martin 5
WEIS Michael P (Lucile) farm wkr 213 E 15th Ch Diane 10, Carolyn 9, Michael J 8, Jerry 7, Larry 7, Beth 5, Thomas 4, Debra 1
WEISCHEDEL Walter C (Muriel C asst Dr Mark Hammericksen) watch maker & jeweler Kelly Jewelry Corvallis 1680 S Main St 6-1379Δ Ch Mike 16, Cathy 15
WEISCHEDEL Walter G student 1680 S Main St 6-1379Δ
WEIST John W (Shirley emp Candlelight Restaurant) trk drvr Nick's Log Co 2616 Salem Road Ch Helen 15, Donna 3
WELCH Earl (Elsie F cannery wkr) retired 1410 Harder Lane
WELCH Hale H (Iva court reporter) timber inspector Tax Comm Salem Ore 1834 W Queen 8-9414Δ Ch Cheryl 17, Sandra 15
WELD Roger D (Lou Ellen) police ofcr City of Albany 3515 Dian Ave 6-2063Δ
WELDON CHARLES H (WILLETTA PTRN LOVELACE FLORAL CO) PTRN LOVELACE FLORAL CO RT 4 BX 614W 6-1711Δ
WELDON James O "Jack" (Rose M emp Stayton Cannery) retired 3503 Eleanor Ave 8-7715Δ
Well Built Fence Co lumber Co Harry E Leahnherr owner 1045 Bain 6-3507Δ
WELLS Amos C (Mable E beautician Juanita's Bty Salon) car slsmn Barrett Bros 1405 Howard Dr (trlr) 6-3971Δ
WELLS Charles H (Anna Marie) car inspector S P & S RR 3003 E 22nd Ave 8-7875Δ
WELLS Darrell L (Burnie M) dept mgr Mont Ward & Co 1025 E 19th 6-3892Δ Ch Allen 10, Geo 6, Thomas 1
WELLS Donald R (Patricia L) draftsman City of Albany 927 W 20th 6-2911Δ Ch Terry L 6, Wendy S 3, Scott 1
WELLS Doris Mrs emp Bur of Mines 936 W 10th 8-7674Δ
WELLS Eldon D student 3555 Dunlap Ave 8-8601Δ
WELLS Lee A (Ada M) retired 540 E 2nd 6-4986Δ
WELLS Myrtle M Mrs (wid Roy) retired 925 E 5th 8-9567Δ
WELLS Orpha Mrs (wid Geo L) emp Stokely Van Camp 3555 Dunlap Ave 8-8601Δ
WELLS Ray L (Dorothy M) mach Veal Chair Factory 832 Broadablin @ Apt A 8-7554Δ
WELLS Raymond G (Reba M) mach opr Ply Products 924 S Maple 6-1902Δ
WELLSANDT Mary K 934 E Pacific Blvd
WELSH Richard D (Jean A) meat cutter Bacon's Market 1231 Sherwood Place 6-2911Δ Ch Kimberly 7, Megan 5, Kevin 3
WELTON Larry (Ann) railroad telegrapher Ore Electric 303 N Albany Rd 6-4368Δ Ch Susan 9, Karen 8, Larry 6, Kenny 5, Tommy 1
WELTY James R chemical eng Bur of Mines Corvallis Ore
WENDEL Claude R (Bessie I) carpenter 1615 E 1st Ave 6-2689Δ
WENDELL Dick H (Marjorie I) owner Wendell Woodworking & Bldg Supp 2135 S Geary 6-4866Δ Ch John 13, Susan 10, Patricia 6
WENDELL GERALD I (MARILYN C) ASST MGR EDWARDS ALBANY PLANING MILL & ASST MGR EDWARDS BUILDING SUPP 1105 BROADWAY 8-3863Δ CH LINDA, JIMMY, PEGGY, DIANE INFANT
Wendell Woodworking & Bldg Supp Co Dick H Wendell owner 2135 S Geary 8-7337Δ
WENGER John (Norma) electrician Kern Elec Corvallis Ore
WENINGER John (Minnie) retired 1126 E 6th 6-3726Δ

Citizens BANK OF ALBANY

"Your Friendly Home Owned Bank"

PHONE WA 6-4221

ALBANY, ORE.

1ST & ELLSWORTH

ALBANY ALPHABETICAL LIST OF NAMES

Page 247

WENINGER Roy J (Marjorie J sisldy Allen's Garden Mart) melting dept wkr Wah Chang Corp 3450 Earl Ave - 6-4744.

WENTWORTH Irvin (Nan) mgr Wood Fibreboard 914 W 5th 6-3869. Ch Richard 13, Mary 10, Jane 8, Virginia 4

WENTWORTH JACKSON G (LEONA) PRES WENTWORTH MOTORS INC & PRES WENTWORTH USED CAR LOT 735 QUARRY ROAD- 6-3112. CH SHEILA 11, BRIAN 6

WENTWORTH MOTORS INC LINCOLN AND MERCURY AUTOMOBILE DEALER, PARTS AND REPAIRS JACKSON G WENTWORTH, PRESIDENT; RICHARD E DAVIS, VICE PRESIDENT 139 E 1ST AVE PHONE WA 6-1575

Wentworth Used Car Lot Jackson Wentworth pres 201 E 1st 6-3027.

WERNER Vella M Mrs sorter Albany Bag Co 1330 Main 8-8524. Ch Paul J 14, Cheryl 12, Vella C 9, Eric 7

WESSELL Henry A (Geneva A beautician Andy's Bty Shop) plumber Linn Pacific 2057 S Marion- 8-8446.

WEST Albert (Mary) emp Albany Sanitation Dept 3606 S Pacific Blvd: Ch Merna 14, Vern 12, Karen Skagg 2, Lila Skagg 1

WEST CARL (HAZEL F) OWNER HUB COURT 1335 S WASHINGTON 8-3423.

WEST Darle S (Margaret S) teacher Albany Union High 3125 E 14th- 8-8611. Ch Linnard 12, Darla 7, Janis 2

WEST Erma I Mrs (wid O P) 121 E 4th Apt 4

WEST Frances J Mrs (wid Hal) seamstress Hub Cleaners 1024 W 10th 8-7645.

WEST Fred M retired 1220 Shady Lane- 6-2327.

WEST Karen A student 1335 S Washington 8-3423.

WEST Perley B (Ethel M) electrician 1109 W 9th Ave 8-9024.

WEST Ronald emp pt time Albany Sanitation Dept 3606 S Pac Blvd

WEST Walter rte slsmn McDonald Candy Co Lebanon Ore

WESTBROOK Curtis Ladd student & emp Hub City Ply 817 W 8th 8-3152.

WESTBROOK Curtis S (Joyce I) drvr slsmn United States Bakery (Franz) 817 W 8th 8-3152. Ch Carole 18

WESTBROOK Edith Mrs (wid John) 1097 W 8th - 8-9603.

WESTBROOK Glenn D (Mary L) supt Western Structure Co 928 S Ferry - 6-2385. Ch Allen 12, Robt 6, July 5, Jan 3

WESTBROOK Jerald J (Dec Anne sec Dist Atty's Ofc Linn County) student & core layer Hub City Ply 900 W 12th 6-1455. Ch Donna 3

WESTBROOK John J (Louise) owner Jack's Flying A Service & owner Avis Rent A Car System 540 S Maple- 8-3726. Ch Lynda 16, Chas 12, Sandra 10, James 4,

WESTBROOK Ross E (Cleo K) owner Mayer & Rose Electric 140 Green Acres Lane- 6-2068. Ch Catherine 9 years

WESTER Francis L (Letha) owner Wester's Food Market 1439 W Queen 8-9431.

WESTERMAN George S (Hortense E receptionist & asst Dr LaVerne Saboe) millwright Western Kraft Corp 606 S Calapooia- 8-8226.

Western Auto Store C Ray Hinds owner 3297 E Salem Ave 6-2136.

Western Beverage wholesale beer & wine distributor W W McDonald owner Bud Neuman mgr 500 Pacific Blvd 8-8658.

WESTERN KRAFT CORPORATION KRAFT LINERBOARD, PAPER MANUFAC - TURERS THOMAS D SYME, SUPERINTENDENT; CORNELIUS R DUFFIE, VICE PRESIDENT AND MANAGER; RUSSELL M SHEFFER, OFFICE MANAGER P O BOX 466 MILLERSBURG RD PHONE WA 6-2281

Western Life Insurance Raymond W Fisher agent 116 W 2nd Ave 6-4811.

WESTERN PAVING & CONSTRUCTION CO PAVING CONTRACTORS VERN L PEER, PRESIDENT; GEORGE G ANDERSON, SECRETARY-TREASURER P O BOX 262 KENNEL RD PHONE WA 6-3161

Western TV sales & repair Gordon Shearer pres & mgr, Aaron Keyes v pres, Elizabeth Shearer sec treas 734 W Queen Ave 6-4553.

WESTERN UNION TELEGRAPH CO ERNIE BARTELLS, MANAGER 311 W 1ST AVE PHONE WA 6-2721

Wester's Food Market grocery store Francis L Wester owner 1439 W Queen Ave 8-9431.

WESTFALL B O mech Brownsville Ore

WESTLING Walter O (Kathryn serv rep Pac Tel & Tel) appraiser Linn County 1047 E 24th Ave- 6-4104.

Westminster United Presbyterian Church Dr Morton L Booth pastor 330 W 5th Ave 6-2073.

Westminster United Presbyterian Church Sunday School Morton L Booth pastor 330 W 5th 6-2073A

WESTON Wayne M (Vivian B) mech Ore Truck Sales 850 W Queen Ave- 8-9742. Ch Phyllis 15

WESTON Wilma G student Modern Bty Sch Salem Ore 850 W Queen Ave 8-9742.

WETHERELL Russell emp Wah Chang Corp 208 E 5th Ave Apt 208

WETCHENSKY Frank F (Beulah M) 105 S Pine St- 6-3670. Ch Betty 13

WETLESON Tom 126 E 3rd Ave

WHATLEY Lee L (Jovita) barber Venetian Barber Shop 1101 Maple St Brownville Oregon

WHEATON Wesley R (Ruth E bkpr F L Snyder & Son Inc) carp 921 E 3rd Ave 8-3479.

WHEELER CHET B (DAISY E BKPR NORTHWEST NATURAL GAS) PRES KABY RADIO 1016 SOUTH WASHINGTON- 6-2885.

- TELEPHONE NUMBERS ARE PRECEDED BY WA -
WHEELER Louis L (Fern P cook Waverly Sch) log scaler Columbia River Logging 840 Beldon Lane
8-3198. Ch Geraldine 17, Dickie 10
WHEELER Mary L 1840 W 17th St Ch Odell Keeling 15
WHEATSTONE Alvin L (Gertrude E) trk drvr Corvallis Sanitation 2317 Willamette Ch Curtis 1, Leslie 2
WHEATSTONE Duane asst mgr Town & Country Chevron Service 1936 E 1st@ 6-3655.
WHEATSTONE Marian Mrs (wid W W) 1936 E 1st@ 6-3655.
WHIPPLE Effie J Mrs 427 E 3rd Ave 6-4529.
WHISNANT William J retired 741 E 4th
WHITAKER Floyd A (Gladys R) owner mgr Whitaker's Hardware 3304 S Geary@ 8-3449.
WHITAKER Harold L (Lois A) slsmn Blue Bell Potato Chips 1520 S Jackson@ 6-1743. Ch Julia 8, Karen 7
Cindy 4, Jan 2
WHITAKER John A (Lucy P) retired 3021 E 22nd Ave@ 8-7322.
WHITAKER John H (Nancy) retired 521 E 3rd Ave@ 6-2947.
WHITAKER Orval (Evelyn M statistical clk Bur of Mines) Monmouth Oregon
WHITAKER Richard L (Retha I) slsmn Scharpf's Twin Oaks 2035 S Main@ 6-1410. Ch Ricky 11, Connie 8
WHITAKER Ronald 3304 S Geary 8-3449.
WHITAKER William (Anna B emp Maintenance Service Co) janitor Evangelical United Brethren Ch 1438
South Thurston@ 6-3035.
Whitaker's Hardware Floyd Whitaker owner 324 S Main St 8-8824.
WHITE Archie V (Mary A wtrs T & R Coffee Shop) welder F L Snyder & Son Inc 115 W 5th Apt #4
WHITE Bernice C Mrs reg medical technologist Albany Clinic Lab 1420 S Broadway 6-1645.
Ch Rodney Glen 16
WHITE Charles W (Dorothy) emp Wah Chang Corp 1115 E Water 6-3700. Ch LaDonna 12, Karen 8
WHITE DAVID P (PEARL V) PTNR WHITE INS AGENCY 1435 S BROADWAY ST@ 8-8337. CH SHERRY
LEAH 14, CATHERINE ANN 12
WHITE Frank D (Thelma L) mach Wah Chang Corp 1430 Calapooia
WHITE GEORGE R (HENRIETTA M V PRES FOODTOWN INC & ACCT SIMPSON PRODUCTS) SEC TREAS
& GENL MGR FOODTOWN INC 210 FAIRWAY DRIVE@ 6-2188.
WHITE GLENN W (FRANCES) PTNR W & D FIRESTONE DISTRIBUTORS CO & DISTRIBUTOR TEXACO
PETROLEUM PRODUCTS RT 4 BX 315 CORVALLIS OREGON 3-6020.
**WHITE INSURANCE AGENCY INSURANCE-GENERAL, LIFE, FIRE, AUTOMO-
BILE, COMMERCIAL, FARM, BONDS DAVID P WHITE AND LESLIE A
WHITE, PARTNERS 237 W 3RD AVE PHONE WA 6-2692**
WHITE LESLIE A (HELEN E) PTNR WHITE INSURANCE AGENCY 2430 E 9TH AVE@ 8-3164.
WHITE Martin L (Barbara L) atndt Sylvester's Texaco 1530 S Oak
WHITE Martin Wayne student 1420 Broadway St 6-1645.
WHITE Myrtle L Mrs emp Mont Ward & Co Salem Ore 1637 E Water Ave@ 6-2738.
WHITE Ted R (Joyce) mach Ore Met Corp Salem Ore
WHITE WILLIAM H SR (MARIE V "PEGGY") OWNER TOWNE & COUNTRY CHEVRON SERVICE
621 EAST 5TH@ 8-9358. CH WM H JR 14, NANCY ANN 5
WHITE Virgil M (Pearl) trk drvr Nebergall Meat Co 3225 E 22nd Ave@ 6-3432. Ch Lynn 9, Beverly 6,
Larry 2, Raymond 6
WHITEHEAD Bobby Lee mill wkr R Veal & Son
WHITEHEAD Raymond H (Leona R sec Sch Dist #5) opr Wah Chang Corp 2228 S Geary 6-1805. Ch Delores
13 years
WHITEHILL James C emp Wah Chang Corp 17111 Oakfield Rd Milwaukie Oregon
WHITIS Oren R (Juanita rep Minnesota Woolen Mills) emp Wah Chang Corp 1642 E Pacific Blvd 6-4524.
Ch JoAnn 13, Ralph 12, Alice 10, John 9, Penney 8
WHITIS Sedral C mill wkr R Veal & Son
WHITEMAN Helen J Mrs (wid Artist) retired 1306 E 7th 8-9356.
WHITESIDE Julia K student 2911 Tudor Way 8-9796.
WHITESIDE Roberta L caseworker Linn County Welfare 1435 Dixon Corvallis Ore
WHITESIDE Winston H (Martha K) opr Wah Chang Corp 2911 Tudor Way@ 8-9796. Ch Claudia 16
**WHITESIDE'S HOUSEWARES H D BRANDS AND H W BRANDS, OWNERS;
RUTH M ROBARE, MANAGER 130 S ELLSWORTH ST PHONE WA 6-3576**
**WHITESPIRES UNITED PRESBYTERIAN CHURCH REVEREND RALPH R
HAWTHORNE, PASTOR WASHINGTON AT 5TH PHONE WA 8-8676**
WHITLATCH Thelma E Mrs retired 432 S Calapooia Apt 2 6-2091.
WHITLEY Dale E (Betty emp Christie's Broilers) emp S P RR 215 N Charlotte@ 8-8328. Ch Gale 12,
Karson 11, Herbert 7, Greg 9
WHITLOCK Lee (Shirley A sec steno Linn County Juvenile Dept) 2430 E 8th Ave
WHITMAN Janice C Mrs sec to supt Linn County Schools 1140 W 10th@ 6-2366.
WHITMAN Robert A (Florence) chemist Bur of Mines Corvallis Oregon
WHITMAN Rome (Ann E) carp Reimers Constn 1340 Shady Lane@ 6-3846. Ch David 16, Tommy 9
WHITMAN Sandra 1340 Shady Lane 6-3846.
WHITMORE Barbara reg nurse Albany Genl Hosp 120 Jennings
WHITNEY Deota I 117 S Lyon Apt #1 8-8234.
WHITNEY Ray A emp Hub City Ply 2605 E 4th St
WHITTINGTON Kell W (Elizabeth) retired 527 E 6th@ 6-1296.
WHITTLE Albert (Florence) trk drvr Steen Bros 1235 W 14th 6-2755.
WIBBENS George W (Orva J) emp Scharpf's Bldg Supp 1545 S Madison @ 8-9606. Ch Robin emp Albany
Bowling Lanes, John 11, Jill 6
WIBBENS Gordon (Joan G clk Pay Less Drug Store) emp Scharpf's 716 Waverly 6-1240. Ch Craig 3, Marc 2
WIBBENS Myron D (Karen R) core layer Three Sisters Ply 2415 E 9th@ 6-3875. Ch Cynthia 5, Wendy 3
Timothy 1, Terrence infant
WIBERG John checker Foodtown Inc North Albany Lebanon Oregon
WIBERG Roy M trk drvr Siles Silverwheel 386 E Ash Lebanon Ore

PACIFIC POWER

& LIGHT COMPANY

Electricity.....Today's Biggest Value



WA 8-3311

For Better Living

236 S. LYON - ALBANY

ALBANY ALPHABETICAL LIST OF NAMES

Page 249

- WIBERG Samuel A (Georgia Mae) trk drivr Smith Sand & Gravel Jefferson Ore 1920 S Main@ 6-3109Δ
Ch Sharon 11, Carl 5
- WICH Charles P (Karen) USAF 117 E 4th 6-4942Δ Ch Wendall Phillip 2
- WICKETT Wallace L (Gertrude E) builder 2602 E Salem Ave@ 6-4543Δ
- WICKIZER Victor (Goelda L) retired 219 N Harrison@ 8-3248Δ
- WICKMAN Frank E (Anne A) retired 734 S Baker@ 8-3556Δ
- WICKS RUTH R MRS PTNR RAWLINGS STATIONERY & PRINTING CO 1415 WALNUT ST@ 6-2528Δ
- WIDMER Harold E (Jolene) produce mgr Safeway 315 N Denver Ch Brian infant
- WIDMER Loretta 2340 W Queen Ave 8-3243Δ
- WIDMER Menno R (Julia M) owner Riverside Gardens & foreman Ore Met Corp 2340 W Queen @ 8-3243Δ
- WILBANKS Jeanette Mrs (wid Harrel A) sec Bur of Mines 1010 S Willetta@ 6-3704Δ Ch Charles
- WILBORN Robert C (Lois M dental asst J A Jern) furnace opr Ore Met Corp 331 S Calapooia 6-4544Δ
Ch David 15, Gary 12
- WILCOX Adrian M (Ollie D) emp Three Sisters Ply Lebanon Oregon
- WILCOX Kent D core layer Three Sisters Ply Lebanon Oregon
- WILCOX Lawrence D (Jean audit dept Sears Roebuck) service man Sears Roebuck 730 Ermine@ Ch Steven 2
- WILDER Harold L (Ora D) carpenter 1045 E 23rd Ave@ Ch Sheila 13, Trudy 13, Stephen 10
- WILDERMAN James L (Roberta) eng draftsman Bur of Mines 320 Cloveridge Ch Ronald 8, Bonnie Lee 6 Brian 2, Linda infant
- WILDNER George (Olive B) emp Ore Met Corp 325 Marilyn@ 8-8773Δ Ch Jimmy 12, Bobby 8, David 10, Laurie 4
- Wild West Meat Wagon E D Lewis & Valley Meat Co owners Gwynethe MacDougall mgr 800 Chicago 6-3600Δ
- WILEY Vernon L (Pauline bkpr Hub City Ply) carp Johnson Constn Co 935 Spring Hill@ 8-3127Δ
Ch Diane 5
- WILFERT Glen H (Lucile H) 803 W 5th Ave@ 8-7156Δ
- WILFERT Glen L student 803 W 5th Ave 8-7156Δ
- WILFERT Gordon H student 803 W 5th Ave 8-7156Δ
- WILKINS Lester A (Lula G) watchman Wah Chang Corp 1197 N Pacific Hwy Apt 26
- WILKINSON Carol G emp First National Bank 1233 W 9th Ave
- WILL Anton St Francis Hotel 8-3359Δ
- Willamette Memorial Park cemetery John F Jones caretaker Ruby M Smalley sec 123 W 1st Ave 6-3831Δ & 6-4291Δ
- WILLAMETTE PAINT & BODY WORKS AUTOMOBILE BODY AND PAINT SHOP, AUTOMOBILE WHEEL ALIGNMENT HAROLD D BLAKELY AND WARD M RUTHRUFF, PARTNERS 426 W 1ST AVE PHONE WA 6-1885**
- WILLAMETTE TITLE CO TITLE INSURANCE, ESCROWS KEITH H HILL, PRESIDENT AND MANAGER 229 W 3RD AVE PHONE WA 8-3360 & WA 8-3368**
- WILLARD E Earl (Shannon L) mgr Lebanon Propane Gas 1739 W 17th@ 6-1228Δ Ch Brian 3, Devin 1
- Willard Everett M Electrical Contr Everett M Willard owner 1128 W 37th 6-2472Δ
- WILLARD Everett M (Letha F) owner Everett Willard Electrical Contr 1128 W 37th@ 6-2472Δ
- WILLARD Roy K grader Three Sisters Ply 129 W 5th Ave
- WILLETT Mamie M Mrs (wid Waldo) mgr & owner Willett Apts 808 E Queen Ave@ 8-3025Δ
- WILLIAMS Carrie Mrs (wid John) domestic 740 E 16th Place@ 8-3271Δ Ch Betty Anderson 15, JoAnn Anderson 14
- WILLIAMS Dennis K (Sharon L) sr techn Wah Chang Corp 1200 E 7th@ 6-4873Δ
- WILLIAMS EMIL J (DORIS M) MGR ERICKSON'S SUPER MARKET 904 WAVERLY@ 6-3845Δ CH DONALD E 17 years
- WILLIAMS Erdley D opr Wah Chang Corp Rt 4 Bx 28 Corvallis Oregon
- WILLIAMS Frank L (Mable L) asst supt Stokely Van Camp 1655 W 13th St 6-2174Δ
- WILLIAMS Hazel J Mrs 328 S Pine St 6-1944Δ Ch Steven 6
- WILLIAMS Hugh F (Ella R) millwright Coquille Valley Lbr 1905 S Main@ 6-2033Δ Ch Sharron 16, Joyce 14, Marlyne 11, Hugh 9, Ronald 8
- WILLIAMS Ival C (Betty) TV & radio repair man Sears Roebuck Co Albany@ Ch Stevie, Patty, Debbie, Michael
- WILLIAMS Jackie L student 904 Waverly 6-3845Δ
- WILLIAMS Jerald student 913 E 1st Ave 6-1943Δ
- WILLIAMS John D (Florence domestic City Center Motel) janitor 1001 Chicago Ave
- WILLIAMS Llewellyn P (Nina C census enumerator Fedl Bur of Commerce) tchr Sunrise Sch 1905 S Hill@ 6-1710Δ Ch Stephen 9, Janet 7, Deborah 4, Mark 2
- WILLIAMS Maurice N (Clara teller First Natl Bank of Portland) owner Morry's Texaco Service Station 725 Ermine@ 6-3238Δ Ch Janet Gay 12
- WILLIAMS Ott (Mae sorter Albany Bag Co) retired 913 E 1st Ave@ 6-1943Δ
- Williams Dr Oscar K (Helen) phys & surg (ofc) 938 W 8th Ave 6-4201Δ (res) Rt 4 Bx 217G 8-7436Δ
- WILLIAMS P De Lois steno First Nad Bank Albany Branch 180 Fir Lane Lebanon Oregon
- WILLIAMS Paul T (Georgia L emp Albany Laundry & Dry Cleaning) emp Todds Corvallis Ore 3428 Adah Ave@ 6-4164Δ Ch Clark Mosley 15

- TELEPHONE NUMBERS ARE PRECEDED BY WA-
- WILLIAMS Ray C (Margaret H) paper maker Westco Kraft Corp 220 E 7th 6-2728.
WILLIAMS Roy S (Helen) retired 3121 Duane Ave 6-2958.
WILLIAMS Sandra R student 220 E 7th Ave 6-2728.
WILLIAMS W L (Lucille) owner Waverly Richfield & owner Santiam Richfield 1241 S Maple St 6-2049.
Ch Mary Lou 13
- WILLIAMS Woodrow (Edna) equipment opr Pac Power & Light Co 1520 Springhill Road
WILLIAMSON CLYDE E (ELVERTA E) V PRES ALBANY GENERAL HOSP 329 S MAIN 8-7440.
WILLIAMSON Hildegard R Mrs (wid Elmer B) 338 W 6th 8-7424.
WILLIAMSON Howard B (H Patricia) glue mixer Hub City Ply 533 N Alco 6-2683.
WILLIAMSON L P (BERTHA M PTNR B & W WELDING & REPAIR SHOP) PTNR B & W WELDING & REPAIR SHOP 335 CHICAGO 6-3106.
WILLIAMSON Minnie 1105 E 2nd 8-8600.
WILLIS Frank J (Helen H) emp Western Veneer 1121 W 8th St 6-4369.
WILLIS H J (Leila) sawmill wkr Simpson Plywood Co 2015 S Jackson.
WILLIS Jim G (Marjorie J) trk drvr 135 W 6th Ave
Willis, Kyle & Emmons attorneys Millard F Willis, Sam O Kyle & Clarence S Emmons partners
507 S Washington 8-3329.
WILLIS M Etta retired 230 S Lyon K P Apts #12 8-7571.
Willis Millard F (Anna F) atty Willis Kyle & Emmons (ofc) 507 S Washington 8-3329. (res) 735 W 6th
6-1904. Ch Jim, Sandra
WILLIS Robert F (Rosemarie steno Ore Met Corp) mgr Amer Legion 840 Jones Ave 8-9227.
Ch Deborah 6, Douglas 4, Tina 2, Teresa 1
- WILLSON MERRITT J (BETSY E) SEC HOME OF SOUND, PTNR MC CORMICK & WILLSON & SEC
KBI WIRE INC 1221 S CALAPOOLA 6-4013. CH VALERIE 12, MARGARET 8, JAMES G
WILSON Ada H ptrnr Your Beauty Salon 1946 S Jackson 8-8287.
Wilson Apartments & Trailer Court Wayne Wallace owner 1415 E 3rd Ave 6-1989.
WILSON Archie E (Mary E) retired 1025 E 4th Ave 6-4359.
WILSON Barney W emp Wah Chang Corp 1605 S Thurston St
WILSON Bessie I 1005 E 1st Apt 1 6-4996.
WILSON Cora B Mrs (wid Guy) 640 S Maple 6-4191.
WILSON E Ray (Mary) retired 827 E 4th 6-3239.
WILSON Floyd B (Vivian M) owner El Rancho Restaurant & Lounge 3311 S Denver 6-2372.
Ch Kathy 14, John 9
- WILSON George T (Coralie seed analyst Northrup King Co) linotype opr Van Dahl Publications 810 South
Ermine 6-4017. Ch David 3
- WILSON Grace A Mrs (wid John J) 514 Geary
WILSON Hazel M (wid John) 114 S Madison St 6-4308. Ch Cleo 15
WILSON Ivan W (Margaret D prin & tchr Fairmount School) prin Albany Jr High 905 S Calapooia 8-3455.
Ch Robt G 14
- WILSON James B (Juanita J sales lady Shamrock Garden) millwright carp Winn Lbr Co Lebanon Ore
4015 Knox Butte Rd 6-2800.
WILSON John W student 905 S Calapooia 8-3455.
WILSON LEONARD L (PAULETTA C) PTNR WILSON MULLER SMITH INSURANCE 1610 S LIBERTY ST
6-3620. CH JOLEENE 12, DENNIS 5, DOUGLAS 5
WILSON Leslie H (Hazel M) clipper man Simpson Ply 1221 Elm St 8-3635.
WILSON Loren E (Clara I) custodian USPO 1040 S Broadway St 8-9171.
WILSON Loyal (Vera clk Mont Ward) Rt 1 Tangent Oregon
WILSON Marian Mrs (wid Russell A) 1244 S Ferry 8-3402.
WILSON Marlin W (Roberta J) emp R Veal & Son 3523 S Pacific Blvd Ch Sterling 2, Sherry A infant
- WILSON, MULLER AND SMITH INSURANCE LEONARD L WILSON, RUBY R
MULLER AND HERBERT B SMITH, PARTNERS 123 W 1ST AVE PHONE
WA 6-4291**
- WILSON Odell (Lillie Pearl) emp D E Nebergall 510 E 13th Ave Ch Eugene 14, Ervin 11, Jesse 9,
Barney 6
- WILSON Paul R emp Wah Chang Corp Star Rt 1 Bx 52 Lebanon Ore
WILSON Robert A (Doraj jailer Linn County Jail (res) Court House
WILSON Roger G (Patricia) emp Wah Chang Corp Rt 1 Bx 39 Tangent Ore
WILSON Wanda student 510 E 13th Ave
WILSON William Eugene (Claudett) emp Hub City Ply 1310 S Lafayette 6-4051. Ch Deloris 5, Gwenda 3,
Patricia 1, Brenda infant
WILSON York L Jr title examiner Title & Trust Co 2615 E 4th Ave
WILTSE Carl W (Mary W) emp Albany Ice & Cold Storage 640 S Chicago 6-4764. Ch Grant Wesley 15,
Kathryn 13, Frank 11, Marvin 7, Colleen 8
WILZEL Glenn (Helen) asst mgr Union 76 Salem Ore
WIMER Donald L (Marilyn R) ptrnr Wimer Logging Co 120 Green Acres Lane 6-1693. Ch Steven 5,
Marcie 3, Jeffery 1
Wimer Logging Co Lyle L Wimer & Donald L Wimer partners Arnold Lee, Gilbert McTimmonds &
Lyle Houser woods superintendents 815 S Pine St 8-8585.
WIMER Lyle L (Marianne) ptrnr Wimer Logging Co 1215 W 10th St 6-3365. Ch Diane 12, Sandra 10,
Billie 3
- WIMSATT Alfred G (Carla) foreman Wah Chang Corp 1311 S Park Terrace 6-4372. Ch Larry 11, Paula 10
Kathie 7, Ronnie 6
WINES Marvin P (LaVera P) slsmn Archer & Yancy Realtors 739 S Calapooia 6-2971. Ch Mark 12,
Nancy 8, Kevin 5
WINK Marie E Mrs 1125 Waverly Drive
WINN Darrelene A car hop Tops Cafe 130 N Denver St 6-2520.
WINN F D (Alice M clk Grocceryeteria) equip opr Pac Power & Light Co 130 N Denver 6-2520.
Ch Dianna 11

TELEPHONE NUMBERS ARE PRECEDED BY WA -

WINN John (Erma) asst mgr J Henry Helsler & Co 921 Grove St Lebanon Oregon
 WINN RAY (IDA MAE) OWNER WALKER MUSIC CO 1445 LEHIGH 6-5147Δ CH DARCY 10, CLAUDIA 7
 TERESA 6, BRADLEY 2
 WINN Walter R (Gladys) retired 220 Picardy Lane@ 6-1282Δ
 Winnie's Old Folks Home rest home Melinda E Larson & Walter Larson partners 1537 E Salem 6-1659Δ
 WINSTON Doyle (Charlene) 1188 W 11th St@ 6-1295Δ Ch Gary Lynn 2
 WINTER Robert S (Mary F) revenue auditor Public Utilities Comm 1915 S Tudor Way@ 6-2165Δ
 Ch Roger 12, Steven 10, Ramona 9
 WINTERS Gary A emp Wah Chang Corp 1936 E 7th
 WINTERS Stanley E (Mary F) emp Western Kraft Corp 1511 S Sherman 8-9104Δ Ch Marlys 10, Stanley 9
 Marilyn 7
 WINTERSTEIN Ed C (Johanna E) furniture repair 731 Pine St@ 8-3672Δ
 WINTERSTEIN Louis G (Arlis) opr Wah Chang Corp 345 Pine St
 WINTERSTEIN Theodore G (Linna M) opr Wah Chang Corp 1545 S Thurston@ 8-7668Δ Ch Curtis
 Wiprud Dr Clarence W (Alma M) dentist (ofc) 410 Fulton 6-1813Δ (res) 3100 E 15th Ave@ 6-2832Δ
 WIRE Eva W (wid George C) 638 E 5th@ 6-1908Δ
 WIRE Floyd L emp Stokely Van Camp 638 E 5th Ave 6-1908Δ
 WIROWEK Robert O (Bernice D sec Bur of Mines) welder Bur of Mines 3206 S Denver@ 6-3131Δ
 Ch Pamela 14, Bradley 11
 WIRT Cecil W (Pearl A) div mgr Sears Roebuck 1085 E 18th@ 8-8164Δ
 WIRTA William A (Marie D) emp Hub City Ply 3655 Circle Drive@ 8-9198Δ
 WISE Si (Jo Ann clk Linn County Assessor's Ofc) emp K-Salem Ratio 1505 Maple St Ch Bobby 9, Patty 7
 Pamela 6
 WISE Si retired 1505 Maple St
 WISEMAN Orville R Sr (Elinor S owner Quick Clean Coin Wash Service) dir First Home Loan Ins Agency
 & sec treas First Fedl Savings & Loan Assn of Albany 2810 S Park Terrace@ 6-1474Δ
 WISEMAN Orville R Jr teacher 2810 S Park Terrace 6-1474Δ
 WISHON Calvin S (Coralie) janitor Bur of Mines Corvallis Ore
 WISSEMAN C Ben (Ruth A) carp Waverly Dev Corp 121 N Curtis@ 8-9321Δ
 WITHYCOMBE Richard P emp Wah Chang Corp 2911 Tyler Corvallis Ore
 WITT Conrad (Barbara) finishing wkr R Veal & Son Rt 1 Bx 1721 Tangent Ore
 WITT David L (Betty) patrolman Ore State Police 3526 Eleanor Ave@ 6-2604Δ Ch Randall 6, Deborah 4
 WITT Delbert R (Donna J) emp Bur of Mines 4615 Knox Butte Road@ 8-9165Δ Ch Debra 7, Terrence 4
 WITT George (Ida E) building inspector Linn County Tangent Oregon
 WITTWER Frank W (Jerry emp Albany Laundry) jointer opr Cascade Ply Lebanon Ore 409 Baker 6-4753Δ
 Ch Betty Lou 13
 WITZEL Wayne mach Wah Chang Corp Rt 1 Bx 221 Turner Ore
 WOLD Rodger C (Barbara A) sheet tailor Ply Products 1005 S Chicago 6-3029Δ Ch Bruce infant
 WOLF George O (Geri G) student Ore State Univ & foreman Albany Frozen Foods 830 E 4th 6-4552Δ
 Ch Leanne 2, Kimberly 1, Paul infant
 WOLF H G (Luella M) owner Bluebird Shoppe 627 E 3rd@ 6-1951Δ Ch Donald Farmer 14
 WOLF Paul E (Dorothy H) foreman Wilson Farm Equipment 1201 E 28th Ave@ 8-8977Δ Ch Theresa 10,
 Janice 8, Patricia 6, Edward 4
 WOLFE Floyd A (Inez I) carpenter 3605 Adah Ave@ 8-8516Δ
 WOLFE James R (Helen L) clk S P RR 231 E 7th 6-2461Δ Ch Darlene Kay 15
 WOLFE Lavern L (Joy A wtrs Patio Drive Inn) emp Albany Roofing Co 3605 Adah Ave 8-8516Δ
 WOLFE Maurice D emp Hub City Ply Shedd Oregon
 WOLFGRAM Melvin A emp Larson Lbr Co 3521 David 6-3210Δ
 WOLFORD Dave emp Hub City Ply 1090 W 8th 8-3577Δ
 WOLFORD Robert L (Charlotte) roofer Mathis Bros Roofing Co Salem 2140 W 17th St@ 6-4172Δ Ch Pamela
 J 4, Tamara L 2, Ronald 1
 WOLLERTSEN Merril W mgr Greyhound Bus Depot 1200 E Salem Apt 6 8-7412Δ
 WOLLERTSEN Patricia Ann clk Greyhound Bus Lines 1200 E 3rd Ave
 WOLLUM Art (Karen teacher Liberty Sch) Corvallis Ore
 WOLSKI Caroline M Mrs baby sitter 1540 S Main 8-3266Δ
 WOLSKI Theodore H (Lorna D sch tchr) dryer tender Benton Ply 1540 S Main@ 8-3266Δ Ch Rodney 16,
 Glen Ray 15, Sabina 13, Warren 11, Charlene 7, Theodore H Jr 5
 WONACOTT Chester A (Wanda L) serviceman Linn County Amusement Co 3017 S Denver@ 6-1797Δ
 Ch Frances 15, Edward 8
 WONG James (Lorinda Y) eng Wah Chang Corp 1515 Laurel Heights 6-4485Δ Ch Lesley 3, Corinne 1
 WOOD Dennis M (Mary Miller) photo finisher Artcraft 1000 Anne 6-4992Δ Ch Mitchell infant
 WOOD F W (Betty J reg nurse Albany Genl Hosp) physicist Bur of Mines 329 Green Acres Lane@ 6-2090Δ
 Ch Dennis 10, James 7
 WOOD Harold M (Helen ptrn Art Craft Photo Service) ptrn Art Craft Photo Service 175 Lake St@ 8-8352Δ
 Ch Janet 15, Joanne 14, Pat 16
 WOOD James retired 119 S Ellsworth Apt 9
 WOOD John S (Rosemary) sales supervisor Austin Bros Inc 235 S Fulton@ 6-1864Δ Ch Larry 12
 WOOD Margaret A teacher Sweet Home Elem Sch 734 S Lyon St
 WOOD Marvyn G (Nadine S emp Hub City Concrete) emp Wah Chang Corp 502 S Bradley 6-3568Δ Ch
 Richard Dennis 5, Michle 4
 WOOD Raymond J (Marion supervisor Pac Tel Co) ofc mgr Albany Sanitation 714 W 16th@ 6-2861Δ
 WOOD William J (Vivian M sec Amer Red Cross Ofc) foreman Western Paving Constn 1335 Chestnut@
 8-9634Δ
 WOOD Willis (Dorothy ptrn El Sombbrero Portland) ptrn El Sombbrero Portland 714 Montgomery
 Ch John 13, Charlotte 12, Karen 9
 WOODARD Florence anesthetist Albany Genl Hosp 1015 W 9th 6-4950Δ
 WOODRASKA Lawrence shop mech Linn County Shops Scio Oregon
 WOODRASKA Melvin E (Wilma F) shlp clk Hub City Ply 1075 East 18th@ 6-4327Δ Ch Elizabeth 7, Wm 4,
 Thomas 3

ALBANY ALPHABETICAL LIST OF NAMES

- WOODS Bill student 3504 South Geary 8-7285 Δ
 WOODS Calvin J (Delores M) feed man Wah Chang Corp 1665 Tudor Way Δ 6-2631 Δ Ch Belinda 11, Roderick 9, Anthony 8, Steven 7, Marquita 2
 WOODS Dale L (Bertha M) electrn Wah Chang Corp 490 A Street Lebanon Ore
 WOODS David H emp Simpsons Ply 139 N Sherman 8-3619 Δ
 WOODS Frank E (Anna S) lathe spotter Simpsons Ply 139 N Sherman Δ 8-3619 Δ
 WOODS Georgeann ptrnr Mitzie-Gray Bty Salon Lebanon Ore
 Woods Ray M Plaster Contractor Ray M Woods owner 3504 S Geary 8-7285 Δ
 WOODS Ray M (Freda A) owner Ray Woods Plaster Contr 3504 S Geary Δ 8-7285 Δ
 WOODS Sharon L bty opr 3740 S Geary 8-7285 Δ
 WOODWARD Florence emp Albany Genl Hosp 1015 W 9th Apt B
 WOODWARD W A (Corra) retired 806 S Walnut 6-2467 Δ
 WOOLDRIDGE Ben Marion Oregon
 WOOLEY Howard C (Helga A) slsmn Pac Power & Light Co 1500 S Madison Δ 8-8177 Δ
 WOOLSEY Glen emp Duckett Janitorial 3304 S Pacific Blvd
 WOOTAN Arthur F (Odrey T) foreman Western Kraft 1435 S Sherman Δ 6-3908 Δ Ch Ross 12, Phyllis 10
 WOOTAN Gerald A fireman Western Kraft Corp 2400 E Salem 6-3179 Δ
 WOOTON Douglas Dean dry chain opr Three Sisters Ply 1250 S Madison St 6-4127 Δ
 WOOTON John W (Mollie B) 1250 Madison St 6-4127 Δ
 WORDEHOFF Raymond B (Lelia) caretaker Bur of Mines 2048 S Santiam Lebanon Ore
 WORFEN Lloyd retired 1024 $\frac{1}{2}$ E 4th
 WORK Richard C (Joyce M) emp Hub City Ply 3705 Knox Butte Rd Δ 6-2995 Δ Ch Steven 1
 WORKENTINE Gary F (Laura M) phys science tchr Bur of Mines 1938 E 1st Ave Δ 6-2792 Δ Ch Christine 14, David 13, Joyce 10
 WORKINGER HOWARD (ROSELLA PTRNR HOWARDS GROCERY, PTRNR HOWARDS SHELL SERVICE & PTRNR VALLEY RENTAL SERVICE) PTRNR HOWARDS GROCERY, PTRNR VALLEY RENTAL SERV & PTRNR HOWARDS SHELL SERV RT 4 Bx 308W 6-4105 Δ
 WORKMAN Laura J wtrs El Rancho 2151 Water Ave 6-1314 Δ Ch Jerry infant
 WORKMAN William L Jr (Ann V owner Albany Cottage Court) trk drvr Nebergall Meat Co 301 S Main St Δ 8-3437 Δ Ch Ruth Ann 10, Billy 7, Ricky 6
 World Wide Travel Bureau Mary A Roe mgr 122 S Ferry 8-8126 Δ
 WORLEY Bert H (Edith M) retired 1415 E Salem Ave (trlr) Δ 6-1733 Δ
 WORLEY Mary Myrtle retired 1115 E Pac Blvd Δ
 WORLEY Sara E Mrs (wid Ray) music tchr Worley Studio 821 S Maple Δ 6-1839 Δ
 WORTHLEY Harry C (Reba J nurses aide Albany Genl Hosp) clk Safeway Stores 812 W 10th Ave 8-9646 Δ
 WRIGHT Don C (B Rae) splicer Pac Tel & Tel Co 440 S Bradley Δ 6-2825 Δ
 WRIGHT Gerry D (Janet tchr Albany Union High Sch) 1225 W 11th St 8-8421 Δ
 WRIGHT Hilda Mrs (wid Ray C) bkpr & sec Albany Ice & Cold Storage & owner The Wrights 829 Washington Δ 6-4081 Δ Ch Ed 15
 WRIGHT Ira L (Virginia F) washer opr Western Kraft Corp 930 W 19th Δ 6-3625 Δ Ch Richard 8, Teresa 5 Margaret 3
 WRIGHT Mark L (Norma M) regional dir Bur of Mines 1565 Tadena St Δ 6-3416 Δ Ch Susan 14
 WRIGHT May B Mrs (wid Chas M) retired 730 S Calapooia Δ 6-2138 Δ
 WRIGHT Raymond O (Katherine H) policeman City of Albany 602 W 3rd Ave 8-9543 Δ
 WRIGHT Robert C (Ethel N) retired 1040 W 10th Δ 6-3045 Δ
 WRIGHT Robert L emp Wah Chang Corp Bx 25 Jefferson Ore
 WRIGHT Ronald K funeral dir & embalmer Fisher Funeral Home 532 $\frac{1}{2}$ S Ferry St 8-9677 Δ
 WRIGHT Roy T (Lena M bkpr Linn County Welfare Ofc) emp Ore Met Corp 5055 Lyon Apt 6 6-2564 Δ
 WRIGHT Roy W (Ora Lee clk typist Linn County Welfare) relay & meter tester Pac Power & Light 605 E Thornton Lake Drive Δ 6-3848 Δ
 WRIGHT Royal (Juanita) production Albany Frozen Foods Inc Jefferson Ore
 WRIGHTMAN Barbara teacher Madison Sch 726 N 33rd Corvallis Ore
 WRIGHTMAN Frank T (Hazel V) emp Willamette Mfg Co Eugene Ore 115 W 4th Apt 3 6-1811 Δ
 Wrights The Hilda Wright owner stamps for collectors 829 S Washington 6-4081 Δ
 WURM Edward J emp R Veal & Son 1015 W 14th St Δ
 WUSTRACK Richard A (Shirley M emp Elks) USAF 1209 E 28th Ave Δ 6-2941 Δ Ch Michael 14, Thomas 9, Patricia 11, Christine 8
 WYATT Ara Mrs (wid Estley) 1118 E 2nd Ave Δ 6-3293 Δ
 WYATT Gene (Irene sales clk Mont Ward) 504 S Chicago
 WYATT Robert D (Jerrrie K) USAF 338 E 6th Ave Apt 1 6-4678 Δ Ch Michael infant
 WYERS Cornelius N (Jessie J) owner Wyers Texaco 1520 S Main Δ 6-1666 Δ Ch Harry O 6, Gloria K 4
 Wyers Nick Texaco Nick Wyers owner 843 E Pacific Blvd 8-3491 Δ
 WYLIE Henry (Janice) owner Henry Wylie Brick Mason Contr 845 N Albany Rd Δ 6-3949 Δ Ch Kathie 10, Jeanie 13
 Wylie Henry Brick Mason Contractor Henry Wylie owner 845 N Albany Rd 6-3949 Δ
 WYLIE William W (Esther) editor Western Stamp Collector Van Dahl Publications 823 E 1st Ave Δ 8-9626 Δ Ch Mary Elizabeth 3
 WYNNEGAR B M (Judith) sander Wood Fibreboard 3127 S Geary Δ 8-3584 Δ Ch Nancy 11, Peggy Martin 8 Thomas 1



- Y M C A F Larry Woods mgr 3311 S Pacific Blvd 6-4488 Δ
 YAGELSKI David J student Ore State Univ 1605 Lafayette 8-3274 Δ
 YAGELSKI Mary L Mrs (wid Joseph) nurses aide Albany Genl Hosp 1605 Lafayette Δ 8-3274 Δ
 Yailen Dr Carl S (Rose) phys & surg (ofc) 340 S Washington 8-7212 Δ (res) 2905 S Park Terrace Δ 8-9131 Δ Ch Steve 12, Danny 8, Joan 3

TELEPHONE NUMBERS ARE PRECEDED BY WA -

YANCEY Charlie W (Eunice M) mach U S Bur of Mines 2340 S Broadway@ 8-9507△ Ch Gary Dean 9
 YANCEY DONALD K (BRITTA A) PTNR ARCHER & YANCEY REAL ESTATE 1615 LIBERTY ST@ 8-8415△
 YARDSLEY Norman L emp Wah Chang Corp 337 E 6th Apt 1 6-3543△
 YASUDA Edward J (Charlotte M reg nurse Albany Genl Hosp) meteorologist Camp Adair 1329 W Queen
 8-8403△
 YAUNZER Larry N emp Wah Chang Corp Rt 4 Bx 314A Corvallis Oregon
 YEAGER William H (Shirley M) 120 E 32nd Ave Ch Phyllis 4, Deborah 2
 YEARSLEY LeRoy F (Lillian E) parts man Barrett Bros 328 E 4th Ave@ 6-1375△ Ch Evelyn 15, Donna
 Rac 10, Roger LeRoy 8
 YEE David H (Feng H) chemist Bur of Mines 1030 W 16th St@ 6-1650△ Ch Liena 6, Derwin 5, Lisa 3,
 Lillian 2, Lucy infant
 YELTON Joel B (Carrie M) trucker 1824 Grand Prairie Rd@ 8-7164△
 YERKES Leland A (Ruby E) metallurgist U S Bur of Mines 1306 Umatilla St@ 6-1302△ Ch Larry 15,
 Sylvia 9
 YERKES Roger student Ore State Univ 1306 Umatilla St 6-1302△
 YOAKLEY Arthur Lee retired 327 E 6th Ave
 YOAKLEY Clifton H (Carolyn ptrn Skateway Roller Rink) sander foreman Ply Products 1350 Spring Hill
 Road@ 6-2514△
 Yocum Ethel Bookkeeping & Tax Service Ethel Yocum owner 1415½ South Calapooia St 6-1782△
 YOCUM Mary Mrs (wid Lloyd) 1545 S Main@ 6-2810△
 YOCUM Robert B (Jane J) serv mgr Ralston's Mtr Co 935 W 8th@ 8-9544△ Ch Nancy 12, Bruce 7,
 Kathleen 2
 YOCUM W Albert (Ethel B owner Ethel Yocum Bookkeeping & Tax Serv) 1415 S Calapooia St@ 6-1782△
 Ch Berniece 15, Wm 13, Joanne 9
 YODER Frances B Mrs bkpr Albany Neon Signs 745 W 16th Ave 6-3173△
 YODER Glenn R (Ann E) emp Chas H Lillie Seed Co 2120 Geary@ 6-2332△ Ch Warren Douglas 13,
 Donovan Dean 9, Deanne Rae 2
 YODER Lila N Mrs opr Pac Tel & Tel 632 Maple 6-3519△ Ch Sandra 7, Cheryl 4
 YOKUM Jacob D (Bertha C) retired 2007 S Marion@ 6-1389△
 YOKUM Robert J (Mary K) mtce Western Kraft Corp 1222 E 30th Ave@ 8-7800△ Ch Kathleen 13,
 Theresa 11, Scott 8, Lorrie 6
 YON Gary L (Sharon D tchr) prod techn Ore Met Corp 2610 E Salem 6-2388△
 YORDY Emerson E emp Wah Chang Corp Rt 2 Bx 221 Lebanon Ore
 YORK Edna 337 E 6th Ave Apt #3
 YOUNG Donald E (Violet L pt time ofc wkr Dr H P O'Neil) teacher Dist #5 Jr High Sch 215 S Ermine@
 8-9623△ Ch Dona 10, Bruce 6
 YOUNG Ernest emp T & R Truck Stop 1237 E Pacific Blvd 6-1751△
 YOUNG George W salesman Waverly Mtrs Inc Scio Oregon
 YOUNG Gerald C (Patricia Sue nurse Dr Adams) teacher Union High Sch 832 E Quee e 6-4167△
 YOUNG John B (Shirley A) emp Hub City Ply 1640 S Jefferson 6-4822△ Ch Mary Ann 2, Linda Mae infant
 YOUNG Kang T (Jen Fei spectrographer Wah Chang Corp) acct Ore Met Corp 1255 Cem r St@
 6-2621△ Ch Bing 15, Lulu 14
 YOUNG Marion A (Doris I) owner Young Real Estate 1425 Shortridge Lane
 Young Real Estate Marion A Young owner 833 S Burkhart 8-3631△
 YOUNG Robert L (Gladys T) retired 1815 S Elm@ 8-8677△
 YOUNG Ronald D (Marjorie M) emp Stokely Van Camp 1241 Madison St Ch Dean 3, Caliph infant
 YOUNG Zona A Mrs (wid Thad) 1015 S Elm 8-9473△
 YOUNGER Donald L (Patricia J) asst operations ofcr First National 840 Bradley 6-4708△ Ch Cheryl 7,
 Cathleen 3
 Your Beauty Salon Ada Wilson, Shellie Lee, Marjorie Blackford partners 1133 E 3rd Ave 6-1715△
 YUNG Robert A (Margaret M) green chain wkr Simpson Ply 2115 E 1st Ave@ 8-7869△
 YUNKER Alfred H (Sophie) trk drvr Hub City Concrete Rt 3 Box 64 Scio Oregon
 YUTZIE Ardy I 1505 S Jefferson 6-3081△
 YUTZIE Glenn L (Joan I) bkpr Snow Peak Dairy 1050 W 13th Ave@ 8-8038△ Ch Robt 4, Chas 3, Patricia 1
 YUTZIE Wallace A U S Service man 1505 S Jefferson 6-3081△
 YUTZIE William F (Hazel M) road mtce Linn County 1505 S Jefferson@ 6-3081△ Ch Elda 17, Billy 13,
 Seven 8

Z

ZAHN Harry O (Alice K) material man Pac Power & Light Co 1030 Anne 8-9267△ Ch Sharon 11, Larry 8
 Zaloom Apartments Berdie Zaloom owner 231 S Washington 8-7293△
 ZALOOM Joseph H (Berdie owner Zaloom Apartments) 231 S Washington Apt 8@ 8-7293△
 ZARONES Edward mgr Ben Franklin Store 105½ W 1st Ave
 ZARONES FRANK (AGNES) OWNER ALBANY FARM SUPPLY 317 E 3RD AVE@ 6-1426△
 ZASMOVICH John F (Phyllis) carp 755 Davidson Apt 5 Ch Gary 5, Kathy 8, Linda 11
 ZASTOUPIL Iryin P (Margaret G) painter Albany Neon Signs, pres Armory Board, Ore Natl Guard
 766 Laurel Place@ 6-4065△ Ch Cheryl 2, Lorrie infant
 ZAVODSKY Grace A Mrs (wid Frank) 530 W 18th@ 6-3429△
 ZEHR Curtis R (Rosemarie D) dry cleaner Rawlings Dry Cleaners Salem 1640 Bonney St@ 8-8277△
 Ch Dawn Marie 4, Tina Louise 3, Linda Tami infant
 ZEHR Joseph Earl Jr (Geneva M) mech Wilson's Farm Equipment 1206 E 30th Ave@ 6-1684△ Ch Theresa 3
 Joe 1
 ZEHR Wendell R (Doris) tank truck slsmn Mobil Oil Co 416 E 4th Ave 8-3564△ Ch Marcia 10,
 Marlene 8, Wendy Lou 6
 ZEILLER Donna M presser Wardrobe Cleaners 1055 E 20th Ave 8-3845△ Ch Timothy 3

ALBANY ALPHABETICAL LIST OF NAMES

Page 254

ZELLER John (Rita) 1616 E Front@ 6-2701.
ZELLER Nelson J millwright Western Kraft Corp 1616 E Front 6-2701.
ZELLWEGER Leland W field man Chas H Lilly Seed Co 1607 Front St 6-4569.
ZENTZ Allen E (Darlene M emp Heath's Laundry) trk drvr Linn County 1130 Lincoln St@ 8-7666.
ZENTZ Harry E (Arleta R) trk drvr Linn County 1665 S Sherman @ 8-8355.
ZERR Phil G (Barbara clk Cornet) ptrnr Albany Wheel & Exhaust 3205 E 13th@ 6-2905. Ch Kathy 13
ZIEBELL Robert (Carol) engineering Ore State Hwy Dept 1935 Maple Ave NE Salem Ore
ZIEGLER Jasper J (Frances C) carpenter 1625 Walnut St@ 6-4581. Ch JoAnn 8, Judith 6
ZIELINSKI Quentin (Jean caseworker Linn County Welfare Dept) 821 N 10th Corvallis Ore
ZIMMER Florence D teacher & librarian Albany Union High Sch 1107 W 36th@ 8-7121.
ZIMMER Jacqueline casewkr Child Welfare Dept Linn County 1107 W 36th 8-7121.
ZIMMERMAN Earl R (Barbara B) lime kiln opr Western Kraft Corp 401 E 15th@ Ch Joanne 14, Richard 11
Timothy 10, Diane 9, Robert 7
ZINK James H (Ruby cook Elder Guest Cottage) emp Stokejly Van Camp Inc 422 Hill St@ 6-1681.
ZINK Vernon bridge constn wkr Linn County Shops Albany
Zirconium & Allied Metals Union Edward Byers sec treas 222 E 3rd Ave 6-4622.
ZOLNOWSKY Alfred L (Mayme) emp Wah Chang Corp 57 Cedar St Lebanon Ore
ZOLSKY LESLIE C (HELEN) SEC TREAS D E NEBERGALL MEAT CO RT 4 BX 424 4-5061.
ZUHLKE Donald ship dept Nebergall Meat Co 1525 Elm St 8-7581.
ZUHLKE Harold A (Ruth R) clipper man Simpson Ply 1525 Elm St@ 8-7581. Ch Sondra 8, Michael 10
ZUHLKE Herman O (Matilda) retired 1600 Walnut St@ 6-1658.
ZUHLKE Larry 1525 Elm St 8-7581.
ZUHLKE Roy E (Jackie A) clipper man Simpson Logging 1820 W 17th St@ 6-3026. Ch Kristina 11, Denis 9
ZUHLSDORF Amelia retired 328 S Ferry 8-3681.
ZUMWALT William Floyd (LaDonna E) emp Ore Met Corp 1213½ S Calapoota 6-3596.

**ALBANY**
TELEPHONE ANSWERING SERVICE

1655 S. Hill

PHONE WA 6-4476

Albany, Oregon

MEMORANDUM

MEMORANDUM

MEMORANDUM

MEMORANDUM

MEMORANDUM

NOTE: SOME OF THE PAGES OF THE ALBANY CITY DIRECTORY ARE OMITTED
IN THE RESIDENCE COPIES.

THESE PAGES ARE FOUND IN THE BUSINESS COPIES OF THE DIRECTORY ONLY.