

FURNITURE
CARPETS

Fortmiller Furniture Co.

UNDERTAKERS
EMBALMERS

421-433 W. FIRST STREET, ALBANY, OREGON

FIRST NATIONAL BANK

1871 Safety Before Profit 1913

Convenience and Absolute Security to Depositors. Oldest National Bank
in the Willamette Valley. Forty-two Years of Usefulness.

Combined Capital, Surplus and Profits \$285,000.00

FIRST SAVINGS BANK

WHERE SAVINGS ARE SAFE

Owned and Operated by the Stockholders of the First National Bank.
Interest Paid on Savings Accounts. Open Saturday Evenings

H. Frederick

BOTH PHONES

H. Leptien

Albany Plumbing & Heating Co.

PLUMBING, GAS FITTING

STEAM AND HOT WATER
HEATING

GENERAL SHEET METAL
WORKS

Estimates Furnished and Work Guaranteed

215 Lyon Street

Albany, Oregon

THE WILLARD HOTEL

Morrison and Park Sts., Portland, Ore.

W CAR AT UNION DEPOT

New, Modern and Absolutely Fireproof. Would Appreciate
Your Patronage

Rates with Meals \$1.75 up. Rooms only \$1 up

FOR FARM EXCHANGES, SEE

THE HARBOLT REALTY CO., INC.

710-718 Lewis Bldg. Fourth and Oak Sts.
PORTLAND, OREGON

Exchanges Our Specialty

ALSO FARMS SOLD

Marshall 4200

A 7158

JERSEY DAIRY

PURE MILK AND CREAM
From Tuberculin Tested Herd

W. G. SCHULTZ, Prop.

Both Phones

ALBANY, ORE.

Implements **BARRETT BROS.** Carriage
Vehicles **ALBANY, OREGON** Automobiles

"We are in bus-
iness for your
health."

ALLEN'S DRUG STORE

Cor. Second and
Madison Streets
CORVALLIS, ORE.

The Portland Flouring Mills Company

ALBANY, OREGON

Wholesale and Retail

GRAIN, FLOUR, MILL FEED AND ALL MILL PRODUCTS



OUR LEADING BRANDS :

FLOUR **SNOW FLAKE** **FLOUR**
 Valley Wheat
 OLYMPIC
 (Hard Wheat)

For Sale by all the Leading Grocers. Every Sack Guaranteed

Highest Cash Prices Paid for Wheat, Oats and Barley.

Chopping Promptly Done at the Red Crown
 or Magnolia Mill. We Solicit Your Business.

Ask for the Above Brands of Flour.

They Are Not Bleached

The Portland Flouring Mills Co's

RED CROWN MILL

A. W. Bowersox, Agent

Both Phones 32

ALBANY, OREGON

The First National Bank

ALBANY, OREGON

See Page 11

The First Savings Bank

ALBANY, OREGON

See Page 11

ALBANY STATE BANK

Albany State Bank Bldg.

Albany, Oregon

CAPITAL, \$60,000

Interest Paid on Time and Savings Deposits

WM. BAIN, Pres.

N. M. BAIN, Cashier

F. J. MILLER, Vice-Pres.

Albany Nurseries

Capital Stock \$25,000, Fully Paid

STOCK RECEIVED HIGHEST AWARD AT THE BIG CALIFORNIA
APPLE SHOW IN WATSONVILLE. IF YOU ARE A
PLANTER, WE NEED YOUR PATRONAGE; IF YOU
ARE A SALESMAN, WE NEED YOUR SERVICES

EASY TO SELL OUR GOODS

Office: Schmitt Bldg.

Albany, Oregon

ALBANY PLANING MILL

C. W. SEARS & SON, Proprietors

Manufacturers of Sash, Doors, Mouldings, House, Bank, Store and Church Furnishings, Show Cases, Mantels, Grill, Barber and Bar Fixtures. All Kinds of Glass in Stock and Skillfully Set if desired.

BOTH PHONES

MILL AND OFFICE FOOT LYON STREET

ALBANY

OREGON

The Finest Ice Cream, Sodas and Candies at the

Mission Parlors

Home Cooking

Family Style

THEATER PARTIES GIVEN
SPECIAL ATTENTION

WILLIS & BROWN, Proprs.

309 West First St.

Both Phones

Albany, Oregon

The Albany Mill and Elevator Company

MANUFACTURERS OF

Johnson's Best Flour

WE GUARANTEE IT

GENERAL STORAGE AND WAREHOUSE BUSINESS. MILL FEED
OF ALL KINDS. ELEVATORS AT ALBANY. TANGENT
AND TALLMAN MILL AND GENERAL OFFICE

202 North Jefferson Street

Albany, Oregon

PALACE FEED STABLE

MARKS & GRANT, Proprietors

Albany's Leading Livery and Feed Stable

Everything Up-to-Date. Your Patronage Solicited

East Side Ferry Bet. First and Water

Phones Bell 184-J, Home 294

ALBANY

OREGON

**Real Estate
Insurance**

**Investments
Rentals**

J. A. Howard

**Farm and City Property of All Descriptions Bought,
Sold, Rented and Exchanged. Large and Small**

Acreage on Easy Terms. See Me

Before Purchasing

325 WEST FIRST ST.

ALBANY, OREGON

RALSTON ELECTRIC SUPPLY CO.

310 West Second St., Albany, Oregon

WHOLESALE ELECTRIC FIXTURES & SUPPLIES

Northwest Sales Agents for
THE ALBERT SECHRIST MFG. CO.
Lighting Fixtures. Denver, Colo.

Cameron's Planing Mill

MANUFACTURERS OF

**Sash, Doors, Mouldings, Church Furniture, Store and
Office Fixtures. All Kinds of House Finish and
Frames. Complete Stock of Glass**

FOOT OF FERRY ST.

ALBANY, OREGON

Home Phone 160
Bell Phone 95

Night Call:
Home Phone Black 160
Bell Phone 384-J

Fisher-Braden Co.

FULL LINE OF

HOUSEHOLD FURNISHINGS

**UNDERTAKERS AND
FUNERAL DIRECTORS**

LADY ASSISTANT

Cor. Third and Broadalbin Sts.

ALBANY, OREGON

W. B. STEVENS & CO.

409 TO 417 WEST FIRST, ALBANY, ORE.

Where you can buy Reliable

**Dry Goods, Men's and
Ladies' Furnishings**

At the Right Price

AGENTS FOR

McCall Patterns, Sorosis Shoes, Nemo and Royal
Worcester Corsets, Colonial Draperies,
Jamestown Dress Goods

TELEPHONES PAC. 295-R

INDEPENDENT 47

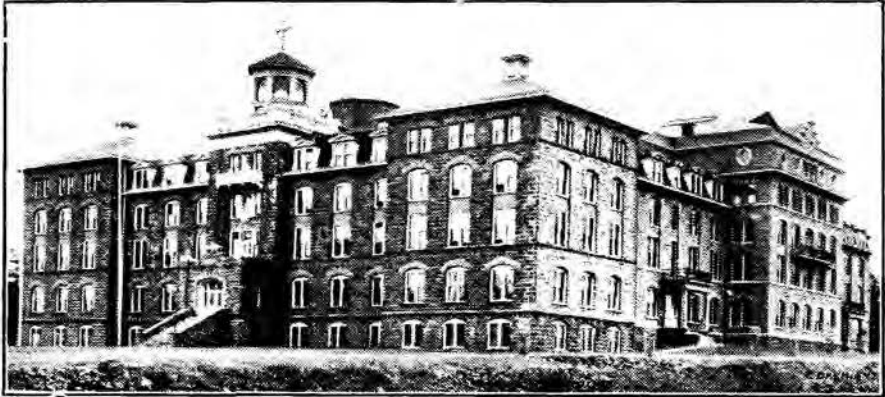

Mt. Angel College and Seminary

Mt. Angel, Oregon

Conducted by the
BENEDICTINE FATHERS

Offers Complete Courses in Arts,
Letters and Sciences. Ideal
Location---Modern Buildings---
Splendidly Equipped Throughout.

CATALOGUE MAILED ON REQUEST

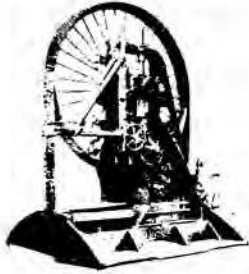

We Manufacture
Sawmill and Power
Transmitting
Machinery

Gears, Sprockets,
Pulleys, Rope
Sheaves, Shaft Boxes

Regrinding and Re-
corrugating of Flour
Mill Rolls a Specialty

Iron Foundry, Machine Shop and Forge

Portland Iron Works

MANUFACTURING ENGINEERS
OFFICE AND WORKS: FOURTEENTH AND NORTHRUP STS.

Both Phones

Confectionery and Soft Drinks

ALBANY CIGAR FACTORY

WM. EAGLES, Proprietor

BILLIARDS, POOL AND CARD TABLES

MANUFACTURER OF THE JUSTLY POPULAR

*La Fama De Cuba, Leader, Petit Leader,
Eagles 112 and Combination 5
Cigars*

112 West First Street, Elks' New Temple

ALBANY

OREGON

This Book belongs
to Mrs Newman
POLK'S LINN COUNTY DIRECTORY 1913 *Admitted*

The Albany Democrat

Established in 1865

Daily and Weekly



Sworn Daily Circulation

1065



Largest Circulation and Best Advertising Medium in
Linn County

ALBANY EVENING HERALD

BY C. CLINTON PAGE

*Leading Daily and Weekly
Newspaper of Albany
and Linn County*

SUBSCRIPTION

Daily, per year, \$5.00.

Weekly, per year, \$1.50

ALSO DOES COMMERCIAL PRINTING

432 WEST FIRST STREET

Both Phones

THE FIRST NATIONAL BANK



With the completion of its new building the First National Bank will possess an organization and equipment second to none in the State and offers to all every convenience, courtesy and accommodation which can be offered by any Banking Institution conducted in accordance with high ideals of stewardship.

CAPITAL \$100,000. SURPLUS and PROFITS \$110,000

The First Savings Bank



This Bank was started especially to give people of small means an opportunity to earn something on their savings. Deposits as small as ONE DOLLAR are received and interest is paid semi-annually. Its officers, directors and stockholders are the same as those of the First National Bank.

CAPITAL \$50,000 SURPLUS and PROFITS \$5,000

The National Real Estate Journal

¶ The National Real Estate Journal has created a decided stir in real estate circles. It has been widely read, widely quoted and widely talked about by real estate men everywhere.

¶ It has, by virtue of being the official organ of the National Association of Real Estate Exchanges, assumed its position of leadership in the real estate field, and is rapidly establishing its reputation for progressiveness and for filling its pages with the best, most interesting, entertaining and valuable information pertaining to the real estate profession.

¶ The National Real Estate Journal is a real estate institution. If you read it this year, you will want it next year, and the year after.

¶ The subscription price is \$1.00 for the year—for 12 big, hearty, helpful numbers. Better send your dollar right now.

Postponing your subscription
may be postponing
your profits.

R. L. POLK & CO., Publishers
CHICAGO, ILLINOIS

POLK'S LINN AND BENTON COUNTIES DIRECTORY

VOL. 1913 I

Containing an Alphabetically arranged List
of Business Firms and Private Citizens of

**Albany, Brownsville, Halsey, Harrisburg,
Lebanon, Scio, Shedd, Tangent,
Corvallis and Philomath**

A Directory of all Towns and Villages in the two counties.
A Miscellaneous Directory of City, County and State Officers,
Public Schools, Churches, Banks, Newspapers, Societies,
Etc., Etc.

An alphabetically arranged List of Taxpayers in the two Counties
with assessed valuation and Postoffice address, and a complete

CLASSIFIED BUSINESS DIRECTORY

PRICE



\$6.00

**R. L. POLK & CO.
PUBLISHERS**

Members Association of American Directory Publishers

525-528 BECK BLDG. PORTLAND, ORE.

Copyright 1913 by R. L. Polk & Co. of Portland, Oregon

General Index

LINN COUNTY

Abbreviations	21	Lawson	174
Albany	17-120	Lyons	175
Anidom	120	Maxwell	175
Berlin	120	Millers	175
Browsville	121-136	Muddy	175
Bryant	137	Munkers	175
Cascadia	137	North Santiam	175
Classified Business Directory	360-383	Oakville	176
Crabtree	137	Peoria	176
Cranor	137	Priecboro	176
Crawfordsville	137-138	Rosa	176
Dotyville	138	Rowland	176
Foster	138	Santiam	176
Fox Valley	138	Scio	177-181
Froman	138	Shedds	181-184
Galtra	139	Shelburn	184
Goach	139	Sodaville	184-185
Halsey	139-146	Spicer	185
Harrisburg	147-157	Sweet Home	185
Hazelton	157	Tallman	185
Holley	157	Tangent	186-189
Irvinville	157	Tax List	191-243
Jordan	157-158	Thomas	189
Lacomb	158	Twin Buttes	189
Larwood	158	Waterloo	189-190
Lebanon	159-174	West Scio	190
Lebanon Junction	174	Whitecomb	190

BENTON COUNTY

Abbreviations	21	Kings Valley	321-322
Alsea	245-246	Lewisburg	322
Bellfountain	246	Lobster	322
Blodgett	246	Monroe	322-323
Booneville	246	Mount View	323
Bruce	246	North Albany	323
Classified Business Directory	360-383	Peak	323
Corvallis	247-320	Philomath	325-338
Fern	320	Statesman	338
Galloways	320	Summit	338
Glenbrook	320	Tax List	339
Granger	320-321	Wells	338
Harris	321	Wellsdale	338
Hoskins	321	West Albany	338
Inayale	321	Wren	338

Index to Advertisements

Albany Cigar Factory.....	8	Hamilton & Hart.....	60
Albany Evening Democrat.....	9	Harholt Realty Co.....front cover	
Albany Evening Herald.....	10	Harrisburg Bulletin.....	147
Albany Ice & Storage Co.....		Hirschberger H Co.....	369
.....right top lines 41 and 107		Holt's Market, right top lines and 64	
Albany Mill & Elevator Co.....	4	Howard J A.....	5
Albany Nurseries.....	3	Investors' Building & Trust Co.....	
Albany Planing Mill.....	4back cover and 373	
Albany Plumbing & Heating Co.....		Jersey Dairy.....front cover	
.....front cover 24 and 379		Lebanon Express.....	159
Albany State Bank.....	3	Lebanon Lumber Co.....	375
Allen's Drug Store.....front cover		Loomis The Real Estate Man.....	325
Ambler Henry.....		Magnolia Steam Laundry.....	78
.....left and right top lines and 325		Meade Ella C.....	80
Bank of Brownsville.....	121	Mission Pastors.....	4
Barker Hardware Co.....		Mitts & Calavan.....	49
.....left top lines and 29		Moore Wm J.....	121
Barrett Bros.....front cover		Mt Angel College.....	7
Behrke-Walker Business College.....		Murphy's Seed Store, backbone and 85	
.....left top lines and 361		Newton Electric Supply Co.....	
Bennett & Bowman.....	325left top lines	
Benton County Lumber Co.....	325	Palace Feed Stable.....	5
Benton County Review.....	325	Pantatorium.....	89
Brownsville Times.....	121	Parker W M.....	90
Cameron's Planing Mill.....	5	Philomath State Bank.....	325
Capital City Nursery Co.....		Portland Flouring Mills.....	
.....right top lines	left top lines and 2	
Cherry P L Co.....	362	Portland Iron Works.....	8
Christy W I.....	371	Provident Trust Co.....	
City Stables.....	247right top lines and 191	
Coast Detective Bureau.....		Ralston Electric Supply Co.....	5
.....left top lines and 366		Reliance Wire & Iron Works.....	
Corvallis Daily Gazette-Times.....	247back cover	
Corvallis Flouring Mills.....		Republican The Daily.....	219
.....right top lines and 250		Sandvall Engraving Co.....	368
Cramer & Misener.....	147	Snyder L S Investment Co.....	159
Cummings E R.....	44	Stevens W B & Co., front cover and 6	
East Albany Pharmacy.....	49	Thiel Detective Service Co.....	366
Elite The New.....	59	Thrasher C & Son.....	313
Farmers & Merchants Bank.....	147	Tripp R W.....right top lines and 121	
First National Bank (Albany).....		Union Pacific Life Assurance Co.....	
.....front cover 3 and 11	right top lines	
First National Bank (Harrisburg).....	147	Willamette Transfer & Dray Line.....	
First Savings Bank.....	left top lines	
.....front cover 3 and 11		Willard Hotel The.....front cover	
Fisher-Bradley Co, bottom edge and 6		Winkleman Iron & Metal Co.....	
Fortmiller Furniture Co., front cover	back cover	
Gerdes J H.....	56	Woman's Hat Shop.....	118
Haberlin Peter.....	378	Worthington Mercantile Agency.....	363
Halsey Enterprise.....	142	Wright R W.....	147



Like the Sturdy Oak
from the Acorn, has grown
**Polk's Lumber
Directory**

Contains 2,000 pages replete with valuable information of interest to all connected with the lumber industry.

Complete lists of lumber manufacturers, wholesale and retail dealers. Also special lists of large consumers of lumber.

Price \$10 per Copy

For further information
address

R. L. POLK & CO.

PUBLISHED
BY
**R. L. POLK
& CO.**
ESTABLISHED
1870

Call up Pacific 461-R or Home 217 for Prompt Ice Delivery
Albany Ice & Storage Co.

Ice Manufacturers. Cold Storage

635 W. THIRD STREET

ALBANY, OREGON

POLK'S LINN COUNTY DIRECTORY 1913

ALBANY 17

POLK'S Linn County Directory 1913

Albany

Albany, the county seat of Linn County, is beautifully situated on the east bank of the Willamette River, eighty miles south of Portland, and almost in the exact center of the famous Willamette Valley. Surrounded as it is by such a marvelously productive country, and with its unrivaled shipping facilities, the future of the city seems to be assured. Besides having water communication with all points to the north along the river for the greater part of the year, it is connected up with all the surrounding country by many radiating railway lines, and has a passenger service at the present time of fifty trains a day. Railroads already radiate in nine different directions, and we have the promise of at least two more lines to be built in a very short time. With such unrivaled railroad and water connections Albany is fully justified in adopting the cognomen—the "Hub of the Valley."

Albany is a thriving, busy town, and is keeping pace with the natural growth of the magnificent country that is tributary to it. A conservative estimate of its population is 7500, although the last census shows a less number, for the reason that the corporate limits of the city have not been extended for over twenty years, and the suburban population, which is large, was not included in the census report.

The surrounding country is rich beyond measure. No state in the Union can produce such a great diversity of crops, and grow them to that degree of perfection, and all is done without irrigation. New blood from the East is constantly coming in, a more intensive system of agriculture is being introduced, bumper crops of the more profitable products are being raised, and a general condition of prosperity abounds. New railroads will be extended in a year or two at the farthest into the rich valleys lying up in the mountains both to the east and west, and soon the great forests, containing over 1,000,-

Behrke-Walker BUSINESS COLLEGE

Portland Business Men Demand Our Graduates

18 ALBANY

POLK'S LINN COUNTY DIRECTORY 1913

000 acres of the best timber on earth, will begin to contribute their wealth to this city.

The growth and progress of the city during the past few years has been all that could be desired by the most sanguine friend. It has been a steady, healthy growth, and its citizens have not discounted the future. Although building has been going steadily on for several years, it would be very difficult at the present time for a renter to find a desirable residence in the city, and the business places also are all full. At the present time a new six-story brick hotel is in process of erection, the estimated cost of which is \$65,000; and contracts have been let for the construction of a \$90,000 bank building upon which work will begin at once. The Government will next Spring erect a \$75,000 Federal building, and at the same time a Carnegie library building will be built at a cost of \$20,000. The city has voted a bond issue of \$40,000 for a city hall, which will be built as soon as a suitable site can be secured. Besides all this residences without number are springing up in all directions, and there seems to be no reason why this condition should not continue.

It has been the aim of the people to lay the foundation of the city well, so that no public work will have to be remodeled. There is a splendid sewer system covering the main part of the city, and since its installation the city has been remarkably free from any of the diseases usually becoming epidemic. No better water system can be found anywhere. The water comes from a clear, cold and pure mountain stream, and before being distributed passes through the most complete filtration system on the Coast. This filtration plant has been completed within the last few months at a cost of \$85,000. All the principal streets have been covered with bitulithic pavement, and sixty blocks will be added before the close of the present season. By far the larger part of the sidewalks now in use are constructed of cement, and all board walks becoming unsafe are required to be replaced with cement. The Oregon Power Company has put in a splendid electric light and power plant, and also furnishes the water supply of the city, the charges for all of which are very fair. There is a very effective fire department; two telephone systems; two daily and two weekly newspapers; five hotels; four banks; one United States postal savings bank, and two commission houses.

As a place for an ideal home it would be hard to find a location offering superior inducements. Almost every religious denomination is represented here, and there are fourteen church buildings, many of them being very beautiful. The educational advantages are of a very high order. Besides having Albany College (a denominational institution under the supervision of the Presbyterians) and a Catholic academy, there is a high school, four graded public schools and a

WHY NOT USE CORVALLIS FLOUR?

IT MAKES THE BEST BREAD WITH THE LEAST WORK

CORVALLIS FLOURING MILLS

PACIFIC PHONE 52-J
IND. PHONE 276

EAT FISCHER'S SILVERFLAKE ROLLED OATS FOR BREAKFAST

POLK'S LINN COUNTY DIRECTORY 1913

ALBANY 19

public library. Almost all the secret societies and fraternal organizations of the country are represented, and the membership is large. The undesirable foreign population is very scarce, and society is good. The citizens are enterprising and prosperous, and it is a clean city, with good homes and attractive surroundings.

For the manufacturer the position of Albany as regards the raw material, labor, fuel, markets, climate, transportation facilities, social conditions, make it an ideal location. Albany is drawing to itself an increasing population, by the multiplication of manufacturing industries. It now has the largest exclusive chair factory in the Pacific Northwest; two sawmills; a large furniture factory; two box factories; two planing mills; a shingle mill; two foundries and machine shops; two tanneries; an ice factory; two flouring mills; two creameries and the car shops of the Corvallis & Eastern Railway Co.

One of the great factors in the development of Albany and Linn County is the Albany Commercial Club. This organization is composed of business and professional men, farmers, and people from all walks of life. It has for its object the civic and industrial progress of Albany and all the surrounding country, and as this corps of earnest workers has behind it a united citizenship, it certainly will be able to accomplish a great deal in demonstrating to the people the remarkable advantages of the community.

MISCELLANEOUS INFORMATION

CITY GOVERNMENT

Ward Boundaries

First Ward—Consists of all that portion of the city west of Perry street

Second Ward—Consists of all that portion of the city between Perry and Baker streets

Third Ward—Consists of all that portion of the city east of Baker street

Elections

City elections are held bi-annually in the even numbered year on the first Monday after the first Tuesday in December at which time the Mayor, Recorder, Chief of Police, Treasurer and Councilmen are voted for.

City Officers

Mayor—P D Gilbert
Recorder—F E VanTassel
Treasurer—H B Cusick
Chief of Police—Anthony Austin
Attorney—L L Swan
Superintendent of Streets—G M Junkin
Chief of Fire Department—F W Hochspeier
Engineer—John R Penland

Councilmen

First Ward—John H Simpson, John R Hulbert

Second Ward—M J Cameron, F T Blount

Third Ward—Henry Lyons, E A Johnson

Standing Committees

Ways and Means—J H Simpson, J R Hulbert, E A Johnson

Ordinance—Henry Lyons, F T Blount, M J Cameron

Accounts and Current Expenses—J R Hulbert, E A Johnson, J H Simpson

Streets and Public Property—M J Cameron, J R Hulbert, E A Johnson

Fire and Water—F T Blount, Henry Lyons, J R Hulbert

Health and Police—E A Johnson, M J Cameron, J H Simpson

License—J H Simpson, M J Cameron, Henry Lyons

Printing and Supplies—F T Blount, J H Simpson, E A Johnson

POLICE DEPARTMENT

Police Judge—F E Van Tassel
Chief—Anthony Austin

The Best Place to Buy HARDWARE in Albany

Barker Hardware Co.

216 W. FIRST Phones: Bell 283, Home 31 ALBANY, ORE.

20 ALBANY

POLK'S LINN COUNTY DIRECTORY 1913

Night Police—J Q Rogers, A B Marshall

FIRE DEPARTMENT

Chief—F W Hochspeier
Engineer Linn Eng Co No 2—J F Warner

Company No 1—330 W 2d Charles McCree Capt, Daniel Molver Foreman
Linn Engine Co No 2—121 S Lyon W C Burns Capt, Dora Bussard Foreman
Chemical Engine Co No 3—2d and Main Jacob H Kauffman Capt
Rescue Hook and Ladder Co—330 W 2d Frank M Powell Capt, M H Worrell Foreman

Fire Alarm Stations

No 26—7th and Maple
No 28—9th and Washington
No 35—2d and Washington
No 37—5th and Ferry
No 45—1st and Broadalbin
No 47—4th and Lyon
No 54—9th and Lyon
No 56—1st and Montgomery
No 63—5th and Jackson
No 65—1st and Jefferson
No 72—4th and Madison
No 74—2d and Oak

BOARD OF EDUCATION

J M Ralston Chairman, J K Weatherford, W H Davis, A C Schmitt, D D Hackleman, J L Tomlinson Sec High School Bldg

COUNTY OFFICERS

Judge—D Bruce McKnight
Clerk—Willard L Marks
Sheriff—Daniel H Bodine
Treasurer—W W Francis
School Superintendent—W L Jackson
Assessor—Earl L Fisher
Attorney—Gale S Hill
Coroner—Wm Fortmiller
Surveyor—Alfred L Geddes
Commissioners—T J Butler (Albany), O H Russell (Sweet Home)
Recorder—Grant Froman
Health Officer—Dr W H Davis
Fruit Inspector—D W Rumbaugh
Board of Education—W L Jackson
Chairman, J W Miller (Shelburn) Sec, M A Miller (Lebanon), W C Cooley (Brownsville), A C Schmitt (Albany)

COURTS

State Circuit Court, Third Judicial District, including Linn and Marion Counties

Judges—Percy R Kelly, Albany; Wm Galloway, Salem

County Attorney for Linn County—Gale S Hill

Clerk—Willard L Marks
Terms—In Linn County, first Monday in March, May, September and December

County Court

Judge—D B McKnight
Sheriff—Daniel H Bodine
Clerk—Willard L Marks
Terms—First Monday in each month

Commissioners Court

Judge—D B McKnight
County Commissioners—T J Butler, O H Russell (Sweet Home)
Clerk—Willard L Marks
Terms—First Wednesday in each month

Probate Court

Judge—D B McKnight
Sheriff—D H Bodine
Clerk—Willard L Marks
Terms—First Monday in each month

Justices of the Peace

District No 1 Albany—Justice, O T Porter

District No 2 Albany—Justice, L L Swan

Constable—John Catlin
District No 4 Shedd—Justice, C J Shedd

Constable—L St John
District No 5 Halsey—Justice, F E Stewart

Constable—Berry Cummings
District No 7 Brownsville—Constable, J P Cooley

District No 8 Lebanon—Constable, Phil Ritter

District No 9 Waterloo—Justice, John Carroll

Constable—John H Turpin
District No 10 Sweet Home—Justice, W H Daugherty

Constable—H R Slavens
District No 11 Crawfordville—Constable, D C Swann

District No 12 Crabtree—Justice, John N Bilyeu

Constable—Charles A Osburn
District No 13 Seio—Justice, R Shelton

Constable—J A Bilyeu
District No 14 Lyons—Justice, T E Wall

District No 14½ Mill City—Justice, Milton J Knerr

Constable—Marion Elstun

STREET AND AVENUE GUIDE

STREET NUMBERS

Ordinance No 364 provides for the numbering of houses in the city of Albany. The numbering of all the houses and places of business on streets running north and south shall commence at First street, numbering south and north therefrom. All numbering on streets running east and west shall commence at Lyon street and be numbered to the east and west therefrom.

The numbering shall be done by providing 100 numbers to each block. On streets running east and west the odd numbers shall be on the north side and the even numbers on the south side, and on streets running north and south the

Provident Trust Co.

G. F. Johnson, *President*

2nd Floor Selling Bldg., Portland, Or.

BONDS MORTGAGES INVESTMENTS

If you have money to loan we can place it for you. Paid Capital \$200,000. If you own property in Portland we can sell it for you. Send for our free booklet.

odd numbers shall be on the east side and the even numbers on the west side.

Streets running north and south west of Lyon:

- Ellsworth
- Broadalbin
- Ferry
- Washington
- Calapooia
- Vine
- Maple
- Walnut
- Elm
- Yukon
- Willametta
- Cottage
- Liberty

Streets running north and south east of Lyon:

- Baker
- Montgomery
- Railroad
- Jackson
- Jefferson
- Thurston
- Lafayette
- Madison
- Hill
- Main
- Sherman
- Oak
- Pine
- Harrison
- Cleveland
- Denver
- Geary
- Chicago

Streets running east and west north of

- First:
- First
- Water
- Front
- Willamette

Streets running east and west south of First:

- First
- Second
- Third
- Fourth
- Fifth
- Sixth
- Seventh
- Eighth
- Ninth
- Tenth
- Eleventh
- Twelfth
- Thirteenth
- Fourteenth
- Fifteenth
- Sixteenth
- Seventeenth
- Eighteenth

Short, irregular and streets outside limits:

- Brownsville Road — Continuation of Geary south
- Corvallis Road — Continuation of 7th northwest
- Linn—From Geary east, second north of Front
- Salem Road—Continuation of E 3d
- Santiam Road—From intersection of E 4th and S Main southeast

ABBREVIATIONS

addaddition
 advadvertisement
 apprapprentice
 bdsboards
 betbetween
 bldgbuilding
 compcompositor
 contrcontractor
 e.....east, or east of
 engengineer
 eseast side
 furn rms.....furnished rooms
 hlprhelper

lablaborer
 lbrlumber
 mmile
 machmachinist
 msgrmessenger
 n.....north, or north of
 NatlNational
 nrnear
 nsnorth side
 oppopposite
 oproperator
 physphysician
 pkrpacker
 publrpublisher

reprrepairer
 resresides
 rms.....rooms, or rooms at
 s.....south, or south of
 sssouth side
 tel.....telephone, or
telegraph
 w.....west, or west of
 wid...widow, or widow of
 whsmn...warehouseman
 wswest side
 The word "street" is always understood

Directory for Publicity

OLYMPIC FLOUR

Made from Blue Stem Hard Wheat

22 ALBANY

POLK'S LINN COUNTY DIRECTORY 1913

ALPHABETICAL LIST OF NAMES

A

Abraham Gustav, bkpr J W Cusick & Co Bankers, rms 531 S Ferry
Academy of Our Lady of Perpetual Help, in charge of Benedictine
Sisters, Sister Mary Gervasia Superior, 225 W 9th
Achenbach Joseph (Mary J), engineer Magnolia Stm Lndy, res 440
E 2d

Acheson Ada M, bds 916 Maple

Acheson Jennie E (wid A M), res 916 Maple

Acheson S Irvin, student, bds 916 Maple

Ackerman Meinert (Maggie), blacksmith, res S Geary se cor E 9th

Adams Dorr B (Mae Belle), clerk J H Gerdes, res E 7th se cor Denver

Adams Florence H, bds D B Adams

Adams Hector (Albany Floral Co), res Orchard rd 1 m e city

Adams Nelson R, sawyer R Veal & Son, rms 339 W 1st

Aday W Scott (Lillian A), worker Magnolia Stm Lndy, res 1337 E 1st

Akin M Eleanor (wid John L), res 132 S Jefferson

Albany Abstract Co, L M Curl pres, Leila Mitchell sec, 223 S Broad-
albin

ALBANY ART CRAFT, Canfield & Jones Proprs, Art Goods, Pianos,
Photographers' Supplies, Ladies' Furnishing Goods 420 W 1st,
Tel Pacific 352-R, Home 432

Albany Apple Fair, C H Stewart sec, Albany Commercial Club Al-
bany State Bank bldg

ALBANY BAKERY AND COFFEE PARLOR, H J Firchau & Co
Proprs, E F A Firchau Mngr, Bakery and Lunch Parlor 115 E 3d

Albany Band, James M Cooen leader and mngr, meets Monday nights
Firemen's Hall 330 W 2d

Albany Brick & Tile Co Inc, James T Wentworth pres-mngr, Mrs
Luetta D Wentworth sec-treas, nr Salem rd 1/2 m e limits

Albany Central Women's Christian Temperance Union, Mrs L E
Blain pres, Mrs A M Hammer vice-pres, Mrs Henrietta Brown
rec sec, Mrs Walter Parker treas, meets alternate Tuesdays 214
S Ferry

Albany Chautauqua Assn, M H Ellis pres, J H Ralston sec, office Al-
bany Commercial Club 110 N Ellsworth

ALBANY CIGAR FACTORY, Wm Eagles Propr, 112 W 1st, Both
Phones (See p 8)

ALBANY COLLEGE, Harry Means Crooks Pres, Hans Flo Sec, W
9th s end Broadalbin, Both Phones

Albany College Bulletin, Board of Trustees publr W 9th and S
Broadalbin

Union Pacific Life

Main 8681 408-410 Eilers Bldg., Broadway, S. E. Cor. Alder

POLK'S LINN COUNTY DIRECTORY 1913

ALBANY 23

ALBANY COMMERCIAL CLUB, J S Van Winkle Pres, F P Nutting Vice-Pres, C H Stewart Sec-Mngr, Wm Bain Treas, Albany State Bank Bldg

ALBANY COMMISSION COMPANY (O D Austin, W A Eastburn), Wholesale Dealers in Fruit and Produce Water ft of Ferry, Tels Home 3, Bell 5

ALBANY CREAMERY ASSOCIATION, C L Shaw Pres, I Whealdon Vice-Pres, O A Archibald Treas, F C Pate Mngr, Wayne Dawson Sec, 900 E 9th, Tels Home 1092, Bell Main 21

Albany Delivery Co, Eastburn Bros proprs, 632 S Jefferson

Albany Electric Supply Co (Glen A and Clarence A Elkins), 215 S Lyon

ALBANY EVENING DEMOCRAT, Democrat Publishing Co Publr, Daily, Wm H Hornibrook Editor and Mngr, 331 W 2d, Tel Pacific 96, Home 182 (See p 9)

ALBANY EVENING HERALD, Daily Except Sunday, C Clinton Page Editor and Propr, 432 W 1st, Tel Pacific 41, Home 159 (See p 10)

Albany Fire Dept, F W Hochspeier chief, 121 S Lyon

Albany Floral Co (Wm S Duncan, Hector Adams), First Savings Bank bldg

Albany Fruit Growers Assn, J C Holbrook pres-mngr, M C Jenks vice-pres, U G Smith sec-treas, 227 W 2d

Albany Fuel Co (Albert W Dockstader), 1197 Santiam rd

Albany Gun Club, Grant Froman pres, F P Tracy sec, N M Bain treas

Albany Gun Store, John A Neely mngr, 103 W 1st

Albany Hardware Co, T G Hopkins mngr, 219 W 1st

Albany Hardwood Co, Mills & Liggett proprs, 401 E Water

Albany High School Whirlwind, pub monthly during school year by student body of Albany High School

ALBANY ICE & STORAGE CO (Perry E Prettyman, Louis A Kroschel, Charles L Kroschel), 635 W 3d, Tel Pacific 461-R, Home 217 (See Right Top Lines and advs under Cold Storage and Storage)

ALBANY IRON WORKS, Founders, Machinists and Blacksmiths Montgomery bet 1st and Water

Albany Land Co Inc, G W Wright pres-mngr, 9 Wright blk

ALBANY LUMBER CO, Henry Lyons Pres, W A Noon (Noon, Or) Vice-Pres, T Y S Ballantyne Sec-Treas, C&ERR east of Hackleman's Grove

ALBANY MILL & ELEVATOR CO, E A Johnson Pres, R R Knox Sec-Treas, Flour Mills 202 N Jefferson (See p 4)

Newton Electric Supply Co.

ELECTRIC APPLIANCES ALL KINDS

CALL US FOR ELECTRIC WIRING OR FOR ANY WORK IN THE

Phones: Bell 348-J, Home 329 **ELECTRICAL LINE** E. 2nd and Main, Albany, Ore.

24 **ALBANY**

POLK'S LINN COUNTY DIRECTORY 1913

ALBANY NURSERIES, G W Pennebaker Mngr, Office Schmitt Bldg
(See p 3)

Albany Opera House, H R Schultz mngr, 222 E 1st

ALBANY PHARMACY EAST, Mitts & Calavan Proprs, 203 S Main
(See adv at name East Albany Pharmacy)

ALBANY PLANING MILL, C W Sears & Son Proprs, Foot of Lyon
(See p 4)

ALBANY PLUMBING & HEATING CO (Henry Frederick, Henry
Leptien), 215 S Lyon, Both Phones (See Front Cover, adv and
Classified Plumbers)

Albany Printing Co (Claude M Grigshy), 119 E 3d

Albany Public Library, Mrs Viola P Franklin librarian, 2000 volumes,
206 S Ferry, new bldg Ferry sw cor W 3d

Albany Rooming House, Peter Dewall propr, 502 W 1st

Albany Sand & Gravel Co, H G Fisher pres, J W Billings sec-treas,
Broadalbin sw cor Water

ALBANY SHINGLE MILL, E A Thompson Propr, cor Jefferson and
Water

ALBANY STATE BANK, Capital Stock \$60,000, Wm Bain Pres, F
J Miller Vice-Pres, N M Bain Cashier, Albany State Bank Bldg
nw cor W 1st and Ellsworth (See p 3)



H. Frederick *H. Leptien*

BOTH PHONES

Albany Plumbing & Heating Co.

PLUMBING, GAS FITTING

**STEAM AND HOT WATER
HEATING.**

**GENERAL SHEET METAL
WORKS.**

*Estimates Furnished and
Work Guaranteed*

215 Lyon

Albany, Oregon

Holt Again Everything to Eat at 205 Lyon St. *Both Phones 22*

POLK'S LINN COUNTY DIRECTORY 1913

ALBANY 25

Albany State Bank Building, 207 W 1st
Albany Steam Laundry (Charles B Brown), S Jackson sw cor E 7th
Albany Tanning Co (Albert Sternberg), 240 N Madison
Albany Transfer Co (R L Howard), 325 W 1st

ALBANY WEEKLY DEMOCRAT, Democrat Publishing Co Publr,
Every Friday Morning, Wm H Hornibrook Editor and Mngr, 331
W 2d, Tel Pacific 96, Home 182 (See p 9)

ALBANY WEEKLY HERALD, Published Every Thursday, C Clin-
ton Page Editor and Propr, 432 W 1st, Tel Pacific 41, Home 159
(See p 10)

Albers Egbert, chauffeur J L Irvin, bds 1036 Elm

Albers Henry (Susie), res 1036 Elm

Albers Hilkie J, bds 1036 Elm

Albers Hiske (wid Weert), bds 513 E 7th

Albers Lizzie I, bds 1036 Elm

Albrecht Frank (Louise), laborer, bds 222 S Jackson

Alcorn James W (Carrie E), (Alcorn & Herdman), res 320 E 1st

Alcorn Joseph W, res 1315 E 2d

Alcorn Nellie V, bds 1315 E 2d

Alcorn & Herdman (J W Alcorn, F K Herdman, Lebanon), notions
223 W 1st

Alderson Mrs Anna, res 215 W 7th

Alderson Howard P, laborer C&ERR, res 1083 W 8th

Aldrich Edward M (Bertha M), finisher R Veal & Son, res Salem rd
se cor Periwinkle creek

Aldrich Fred (Sylvia), watchman C&ERR bridge, res s end same

Alexander Charles, comp Democrat Pub Co, bds 328 E 2d

Alexander Constance I, confectioner S Main se cor E 3d, bds 328 E 2d

Alexander Mrs Sarah E, carpet weaver, res 328 E 2d

Alexander Thomas L (Nellie), linotype opr 333 W 2d, res 322 S Rail-
road

Alexander Wm S (Carrie M), conductor C&ERR, res 426 E 2d

Alkire John D, gardener, res E Front ne cor N Cleveland

Allan Mary E (wid Robert), res 805 E 2d

Allen Mrs Agnes A, teacher res 836 S Jackson

Allen Alice W, bds 527 S Baker

Allen Bertha E, stenographer Linn & Benton Real Est Co, res 1339
E Front

Allen Berton L (Agnes A), harnessmaker F W Horsky, res 836 S
Jackson

Allen Daisy (wid Archie), res 210 W 5th

Allen Edward E, janitor Academy of Our Lady of Perpetual Help,
rms 225 W 9th

- Allen James D (Annetta J), res 527 S Baker
Allen J Dow, depot agent Wells Fargo & Co Exp, bds 527 S Baker
Allen Katherine M, stenographer, bds 527 S Baker
Allen Louis L, lineman, bds 210 W 5th
Allen Nellie L, bookkeeper J A Howard, bds 627 E 3d
Allen Wiley B & Co, Ray Koltz mngr, pianos 120 W 2d
Allingham Winfield W (Ida), traveling salesman, res 623 S Ellsworth
Allphin John, logger, bds 105 E 1st
Althouse Anna M (Althouse Sisters), res 118 E 5th
Althouse John W, res 140 E 5th
Althouse Katherine (Althouse Sisters), res 118 E 5th
Althouse Mary C (Althouse Sisters), res 118 E 5th
Althouse Sarah, bds 633 S Washington
Althouse Sisters (Mary C, Anna M and Katherine), dressmakers 118 E 5th
A F & A M, St Johns Lodge No 17, Edward Washburn sec, Meets in Masonic Temple 3d Tuesday of each month
A F & A M, Bayley Chapter No 8 R A M, Edward Washburn sec, meets in Masonic Temple 2d Tuesday of each month
A F & A M, Adoniram Council No 4 R & S M, George Sanders sec, meets in Masonic Temple 3d Wednesday of each month
A F & A M, Temple Commandery No 3 K T, Edward Washburn rec, meets in Masonic Temple 1st Tuesday of each month
A F & A M, Order of Eastern Star, Barzillai Chapter No 16, Mrs Dora Bowers sec, meets in Masonic Temple 4th Tuesday of each month
A O U W, Safety Lodge No 13, A H Martin rec, meets in A O U W Hall every Monday
A O U W Degree of Honor, Greenleaf Lodge No 23, Mrs I M Sears rec, meets in A O U W Hall 2d and 4th Wednesdays
A O U W Hall, 115 S Washington
Andersen Edmund G, student, bds 716 E 2d
Andersen Lloyd C (P C Andersen & Son), bds 716 E 2d
Andersen Peter C (Laura), (P C Andersen & Son), res 716 E 2d
Andersen P C & Son (Peter C and Lloyd C), livery 135 E 2d
Andersen Wallace C, bds 716 E 2d
Anderson Abbie, student, bds 423 W 1st
Anderson Allen D (Georgia), (T J Anderson & Son), res 423 W 1st
Anderson A Marion, student, bds 808 Elm
Anderson Charles H (Alsen C), teamster, res 1006 E 5th
Anderson Charles O (Nellie B), jeweler 213 W 1st, res 215 same
Anderson Clarence, clerk Waldo Anderson & Son, bds 117 E 4th
Anderson C Oscar R (Anne), res N Albany
Anderson Edward F (Ada), carpenter, res 808 Elm

Capital City Nursery Co.

A COMPLETE LINE OF NURSERY STOCK, INCLUDING FRUIT AND ORNAMENTALS

413-14-15 U. S. National Bank Building

Salem, Oregon.

POLK'S LINN COUNTY DIRECTORY 1913

ALBANY 27

- Anderson Fred O (Adria I), barber Carl Huston, res 342 E 4th
Anderson George, tailor 22 Cusick Bank bldg, bds 130 N Montgomery
Anderson George C (Matilda A), res 130 N Montgomery
Anderson Irene R, student, bds 215 W 1st
Anderson Jessie L, clerk G A Flood & Co, bds 130 N Montgomery
Anderson Laura J (wid Wm P), bds Wm E Anderson
Anderson Mrs Lula A (Anderson & Painter), res 219 S Lyon
Anderson Orin W (Waldo Anderson & Son), res 331½ S Lyon
Anderson Richard E, student, bds Wm E Anderson
Anderson Thomas J (Isabelle J), (T J Anderson & Son), res 423 W
1st
Anderson T J & Son (Thomas J and Allen D), cigars and pool 426 W
1st
Anderson Waldo (Ida), (Waldo Anderson & Son), res 117 E 4th
Anderson Waldo & Son (Waldo and Orin W), agrl implements
Broadalbin ne cor Water
Anderson Wm E (Mary), cattle buyer, res w end W 12th
Anderson & Painter (Mrs Lula A Anderson, Mrs Alma E Painter),
boarding 219 S Lyon
Andrews Theodore, helper St Francis Hotel, rms 140 E 2d
Apostolic Mission, U B Peters leader, 221 E 2d
Archibald Clinton, student, bds 540 W 3d
Archibald Harold, student, bds 540 W 3d
ARCHIBALD ORRIS A (Anna G), Cashier First National Bank and
First Savings Bank of Albany, Treas Albany Creamery Assn, res
540 W 3d
Archibald Raymond, machinist A C & M P Baltimore, bds 540 W 3d
Archibald Sanford, student, bds 540 W 3d
Archibald Viva D, student, bds 540 W 3d
Archibald Wilda, bds 231 S Calapooia
Armory Oregon National Guard, S Lyon sw cor W 4th
Armstrong Adeline (wid George), res 640 E 2d
Armstrong Alice M, bds 640 E 2d
Armstrong Edward L, driver W I Christy, bds 908 E 8th
Armstrong Maude, bds 640 E 2d
Arnold Florence, student, bds F H Arnold
Arnold Francis M (Imogene), bookkeeper J W Cusick & Co Bankers,
res 139 N Sherman
Arnold Fred H (Cora), car repairer, res E 7th se cor S Denver
Arnold M Wayne (May), laborer, res S Geary sw cor Santiam rd
Asche Bertha, maid 628 S Ferry
Asche Margaret, maid 140 E 5th
Ashby Wm W (Anna L), superintendent Warren Const Co, res 626
W 3d

Poultry Ranches

Philomath HENRY AMBLER *Oregon*

28 ALBANY

POLK'S LINN COUNTY DIRECTORY 1913

Ashmon Walter L, packer R Veal & Son, bds R L Glasgow
Athletic Park, 1 blk s of SP Depot
Atwood Otis K (Elizabeth), bookkeeper Hammond Lbr Co, res W 9th
1 w Liberty
Austin Anthony (Esther A), chief of police, res 231 S Washington
Austin Harvey J (Mary), poultry raiser, res Hazelwood add
Austin Ora D (Minetta), (Albany Commission Co), res 127 W 5th
Austin Winnifred F, bds 231 S Washington
Ayers Fred, laborer, bds E W Shelby

B

Babb Albert (Julia F), carpenter, res Chicago nw cor E Front
Babb Herbert (Anna M), carpenter, res 840 E 1st
Babb Leslie R, bds 1315 E Water
Babb Michael G (Vesta L), mill hand Albany Planing Mill, res 1315
E Water
Babb Truman, bookkeeper R Veal & Son, bds Albert Babb
Bagley John T, blacksmith, bds St Charles Hotel
Bain Clayton, student, bds 807 S Calapooia
Bain Elsie, student, bds 807 S Calapooia
Bain Neil M, cashier Albany State Bank, bds 807 S Calapooia
Bain Wm (Barbara), pres Albany State Bank, res 807 S Calapooia
Baker Alvin C (Dollie E), clerk RMS, res 116 S Cleveland
Baker Elene M (wid George W), corsetierre, res 304 S Baker
Baker Mrs Nellie O, res 333 4 4th
Baker Pearl, student, bds 333 W 4th
Baker W Edward (Mary A), bricklayer, res Sunrise add
Balch J Edward (Rose L), switchman SP Co, res 1040 E 3d
Baldwin Edward C (Ida J), teamster, res Winona Park
Baldwin Edwin A (Jennie H), clerk J A Wade, res Ruiter add RFD 5
Baldwin Vera E, bds E C Baldwin
Baldwin Volney S, teamster, bds E C Baldwin
Baldwin Wm E (M Alice), teamster, res 828 E 3d
Bale Mrs Irene, boarding, 707 E 5th
Ballack Wm G (Frances), treas Hulbert-Ohling Hardware Co, res 522
W 7th
Ballantyne David J (Oda), tallyman Albany Lbr Co, res 526 E 3d
BALLANTYNE T Y S (Lillian), Sec-Treas Albany Lumber Co, res
E 7th and Oak
Ballard Ellen (wid John), res 1305 E 1st
Ballard Frank, laborer, res 306 E 4th
Ballard Joshua B (Louisa B), laborer, res 104 E 1st
Ballard Leo, clerk, bds 306 E 4th

Provident Trust Co.

G. F. Johnson, *President*

2nd Floor Selling Bldg., Portland, Or.

BONDS MORTGAGES INVESTMENTS

If you have money to loan we can place it for you. Paid Capital \$200,000. If you own property in Portland we can sell it for you. Send for our free booklet.

- Ballard Mary, bds 1305 E 1st
 Baltimore Mrs Amanda C (A C & M P Baltimore), res 640 E 1st
 Baltimore A C & M P, bicycles 336 W 2d
 Baltimore Block, 103-107 W 1st
 Baltimore Frank P (Gladys F), fireman C&ERR, res 823 S Madison
 Baltimore John R (Frances A), res 231 S Montgomery
 Baltimore Melvin P (Bessie M), (A C & M P Baltimore), res 614 E 1st
 Baltimore Philip J (Amanda C), mngr A C & M P Baltimore, res 640 E 1st
 Baltimore Ruth, milliner L E & H J Hamilton, bds 231 S Montgomery
 Baltimore Viola M, bds 640 E 1st
 Bamford Robert A (Ruth A), res 234 S Calapooia
 Banks Alan H, window trimmer S E Young & Son, bds 506 W 2d
 Banks Jeremiah C (Minnie), teacher, res 324 S Pine
 Banks Wm H, conductor SP Co, rms 115 W 5th
BARKER HARDWARE CO (H W Barker, E M Pugh), Builders and Shelf Hardware, Stoves, Ranges, Sporting Goods, Oils, Paints, Plumbing, Tinning, Etc 216 W 1st, Tels Bell 283, Home 31 (See Left Top Lines and adv)
BARKER H W (Barker Hardware Co), res 725 W 6th, Tel Bell 578-L
 Barlow Keron J, laborer, res 1405 E 2d
 Barlow Lyle E, student, bds 1405 E 2d
 Barnard Harry L, bds 630 S Montgomery
 Barnes Celia M (wid Byron B), res 221 S Thurston
 Barnes Edward H (Margaret), nursery salesman, res 20-306 E 2d
 Barnes Frank C (Ina M), machine hand R Veal & Son, res N Albany
 Barnes Jason, gardener, res N Albany
 Barnes Thomas (Dolores), res 723 E 2d
 Barns Hez (Sarah O), res 322 E 4th
BARNUM GEORGE H P (Minnie), Mngr Home Telephone Co, res 717 S Broadalbin

Barker Hardware Co.

GENERAL HARDWARE

Stoves, Ranges, Tin and Granite Ware, Sporting Goods, Paints, Oils, Etc.

PLUMBING, TINNING AND HEATING

Tels. Bell 283; Home 31

216 W. FIRST

ALBANY, OREGON

Office Phones:
Home 411, Bell 493-J
Baro Phone, Home 185

Willamette Transfer & Dray Line

Residence Phones
Home 208
Bell 280-R

H. F. HAZEN, Proprietor

BAGGAGE, JOB WORK, PIANO MOVING AND STORAGE

326 S. Lyon Street

WOOD FOR SALE

ALBANY, OREGON

30 ALBANY

POLK'S LINN COUNTY DIRECTORY 1913

BARRETT BROS (W A and J J), Implements and Vehicles 137 W
1st, Garage and Auto Dept 120 N Ellsworth (See Front Cover)

Barrett Edward D (Mary), res 528 S Washington

Barrett Edward J, bookkeeper Barrett Bros, bds 528 S Washington

Barrett Frank T, salesman Barrett Bros, bds 528 S Washington

Barrett Gordon A, bookkeeper Chas K Spaulding Logging Co, bds
222 E 3d

Barrett John J (Kate), (Barrett Bros), res 637 W 5th

Barrett Katherine, bds 528 S Washington

Barrett May, bds 528 S Washington

Barrett Nathaniel A (Nettie K), mngr Independent Meat Market, res
432 E 5th

Barrett Wm A (E Ruth), (Barrett Bros), res 710 W 5th

Barry Charles, laborer, bds 105 E 1st

Bartcher Bernhardt (Bessie F), embalmer Fortmiller Furn Co, res
1156 W 10th

Bartnie Elsie, maid 731 S Broadalbin

Barton Mrs Anna A, smstrs L E & H J Hamilton, bds 438 W 2d

Barton Ed, rms 125 S Railroad

Barton James W (Edna B), clerk Stewart & Sox Hdwe Co, res 234 S
Calapooia

Barton J E, laborer Albany Sand & Gravel Co

Barton Noble, tankman Warren Const Co, bds 529 E 3d

Base Ball Grounds, 1 blk s of SP depot

Bass Ellen L, music teacher, bds 438 W 11th

Bass John L (Sadie R T), farmer, res 438 W 11th

Bass S Ruth, teacher, bds 438 W 11th

Bass Walter B, student, bds 438 W 11th

Bassett John (Ida), res 1 n 1224 S Ferry

Bassett Leonard F, clerk W M Parker, res John Bassett

Bassett Winifred, clerk L E & H J Hamilton, bds John Bassett

Bates Ira (Mae), brakeman C&ERR, res 804 S Broadalbin

Batis Thomas S (Louise), carpenter, res E 9th sw cor S Main

Baughman Arthur W (Grace W), shoemaker W C Burns, res 1543
Salem rd

Beach T M, hillhand Albany Planing Mill, bds 105 E 1st

Beal John W (Mary T), blacksmith F L Snyder, res 332 E 2d

Beal Mary A, milliner L E & H J Hamilton, bds 332 E 2d

Beam Ethel, housekeeper 320 W 6th

Beam-Fletcher Co (Owen Beam, F J Fletcher), grocers and bakers
401 W 1st

Beam Gertrude, maid 726 W 5th

Beam Oscar, bds 219 S Lyon

Union Pacific Life

Main 8681 408-410 Eilers Bldg., Broadway, S. E. Cor. Alder

POLK'S LINN COUNTY DIRECTORY 1913

ALBANY 31

Beam Owen (Mary G), (Hecker & Beam), (Beam-Fletcher Co), res
739 S Washington

Beard Ambrose (Laura), res 508 E 5th

Beard Thomas B, cartoonist, bds 508 E 5th

Bearyl Titus, carpenter, bds 740 E 1st

Beavers Mrs Alice E, res 306 E 3d

Becker W, installer heating plants, bds 506 W 2d

Beckley Archibald D (Theresa), res 520 W 5th

Beckwith Dan, clerk, bds 612 Maple

Beebe Louise W (wid James M), bds 623 W 9th

Beeson Albert W (C Isabel), res 336 E 1st

Beeson Alva L, linotype opr T L Alexander, bds 336 E 1st

Beeson C Isabel, dressmaker, res 336 E 1st

Beeson Harvey H, harnessmaker F W Horsky, bds 336 E 1st

Beeson Maymie, teacher, bds 336 E 1st

Bell Grace, student, bds 1030 E Water

Bell Howard, laborer Albany Lbr Co

Bell J Calvin, res 1638 E 2d

Bell Samuel C (Ida), laborer, res 1638 E 1st

Bell Wm H, laborer, res 1030 E Water

Bell Wm M, bds 1030 E Water

Bellows Fred L (Anna W), carpenter, res Fairdale add

BELMONT THE, H F Hazen Propr, Furnished Rooms Day, Week or
Month, 306 E 2d, Tels Home 208, Bell 280-R

Bender Chris (Anna), cleaner C&ERR, res Hazelwood add

Bender Chris Jr, laborer, bds Chris Bender

Bending Alexander E, res 618 W 4th

Bending Dollie, stenographer Linn County Abstract Co, bds 618 W
4th

Bending Nina, student, bds 618 W 4th

Benedictine Sisters, in charge Academy of Our Lady of Perpetual
Help 225 W 9th

B P O Elks, Albany Lodge No 359, W V Merrill sec, meets in Elks
Temple every Thursday

Benight Charles S, teamster, bds 1733 E 1st

Benight Guy W, car repairer, bds 1733 E 1st

Benight Mrs Letta R, solicitor, bds 1733 E 1st

Benight Mary E (wid Samuel M), res 1733 E 1st

Bennet James L, collector PT&T Co, rms 604 S Ellsworth

Benson Frances M (wid J M), res 1040 Willetta

Bentley John W (Dora), shoemaker 419 W 2d, res 606 S Calapooia

Bergman Fred W (Lillie M), machinist Barrett Bros, res 837 E 1st

Bergmann Alta S, bds 1312 E Water

Bergmann Emma, maid 121 E 1st

COAST DETECTIVE BUREAU**Legitimate Detective Service Supplied Everywhere**
WILCOX BUILDING, PORTLAND, OREGON32 **ALBANY**

POLK'S LINN COUNTY DIRECTORY 1913

- Bergmann Fred, carpenter, res 1312 E Water
 Bergmann Henry, laborer, rms 139 E 1st
 Bernards Rev John, asst pastor St Mary's Church, res 822 S Ellsworth
 Berry A K, laborer R Veal & Son, res 1434 E 1st
 Berry Charles A (Hellen), millhand Albany Mill & Elev Co, res 334 S Washington
 Berry Mrs Graeta, bds 220 W 7th
 Berry Jack, tailor 22 Cusick Bank bldg, rms E 1st se cor Railroad
 Best Cora (wid Frank), res 839 E 3d
 Beyerlein Rev Charles J (Emma), pastor German Lutheran Church, res 917 E 2d
 Biddle Walter O (Fanny), watchmaker F G Will, res 505 W 2d
 Biggs John M, clerk Wells Fargo Co Exp, res Lebanon rd RFD 1
 Biggs Lucy, clerk Alcorn & Herdman, res RFD 1
 Bigham Eli (Estella A), res N Albany
 Bigham Sopha (wid Isaac), bds Eli Bigham
 Bikman Joseph (Annie), ladies' tailor 318 W 2d, res 105 W 1st
 Billings J W (Edith), sec-treas Albany Sand & Gravel Co, res 827 S Ferry
 Bilyeu Archie, student, bds 224 S Baker
 Bilyeu Gertrude, student, bds 224 S Baker
 Bilyeu G C, clerk, bds 125 E 1st
 Bilyeu J M V (Minnie), teamster Albany Sand & Gravel Co, res 224 S Baker
 Bilyeu Loffey L, carrier PO, res 140 E 4th
 Bilyeu Martin E, janitor Court House, res same
 Bilyeu Mrs Mary E, res 225 W 3d
 Bilyeu Mrs Minnie, furn rms 224 S Baker
 Bilyeu Rebecca (wid M V), bds 140 E 4th
 Bilyeu Sterling F (Rose E), barber 1 e 315 E 2d, res Chicago nw cor E 6th
 Bilyeu Verley, student, bds 140 E 4th
 Bilyeu Walter R, dentist Will-Stark bldg, bds 225 W 3d
 Bilyeu Wm J (Mamie), yardman Hammond Lbr Co, res 639 E 1st
 Bilyeu Wm R, lawyer 403 W 1st, res same
 Birks R H, laborer Albany Lbr Co
 Birtchet Hubert M (Maude M), clerk SP Co, res 1115 E 1st
 Bitar Tony, laborer, bds 707 E 5th
 Black Eagle Mining & Milling Co, W S Risley counsel, 319 W 1st
 Black H M, carpenter, bds 105 E 1st
 Black John J, laborer, bds 316 E 2d
 Blackburn Grrad C, baggageman Or Elec Ry, bds 215 W 1st
 Blackburn James W (Adelma), painter, res 215 W 1st

Real Estate-That's All

Brownsville

SEE TRIPP

Oregon

POLK'S LINN COUNTY DIRECTORY 1913

ALBANY 33

Blackwell Louise, teacher High School, bds 118 W 7th

BLAIN CLOTHING CO THE, L E Blain Pres, A M Hammer Sec-Treas, Clothing, Shoes and Men's Furnishing Goods 222-224 W 1st, Tel Pacific 128-J, Home 28

Blain L E (Mary M), pres The Blain Clothing Co, res 624 S Broad-albin

Blain Wilson R, salesman Blain Clothing Co, rms 2 Albany State Bank bldg

Blevins Georgia J, clerk S E Young & Co, bds J B Johnston

Bliss Gussie, bds 525 W 11th

Bliss Horatio S (Emma), teamster, res 525 W 11th

Blodgett Frank A (Myrtle), engineer C&ERR, res 1015 S Calapooia

Blodgett Newton A (Mary J), res 504 W 9th

Bloom Fred E (Ada C), woodturner R Veal & Son, res E 1st nw cor Chicago

Bloom Kenneth, engineer R Veal & Son

Bloom Sarah A (wid Arlando E), res 307 N Sherman

Bloomfield Ellis V (Sarah E), billiards 405 W 1st, res 419 W 3d

Blough Harry, meat cutter D E Nebergall, rms 305 S Lyon

Blount Clarissa (wid Reuben R), res 338 E 6th

Blount Fred T (Anna), bldg contr, res 314 S Ellsworth

Blount J Taylor (Ora), helper C&ERR, res 939 E 8th

Blount Mabel L, bds 314 S Ellsworth

Blount Mary L, bds 338 E 6th

Blount Maude C, clerk C W Tebault Jr, bds 314 S Ellsworth

Blower Thomas (Esther S), engineer C&ERR, res 1 e 917 E 9th

Blumberg Building, 122 W 1st

Board of Education (City), J M Ralston chairman, J K Weatherford, W H Davis, A C Schmitt, D D Haekleman, J L Tomlinson sec, High School

Board of Education (County), W L Jackson chairman, J W Miller (Shelburn) sec, M A Miller (Lebanon), W C Cooley (Brownsville), A C Schmitt (Albany), Court House

Boardman A D, cleaner C&ERR, bds 327 S Main

BODINE DANIEL H, County Sheriff Court House, Res 606 E 6th

Bodine Naomi N, student, bds 606 E 6th

Bodine Ruth L, nurse, bds 606 E 6th

Bodine W Albert (Addie), res 606 E 6th

Boesser Henry G, jeweler C O Anderson, rms 306 E 2d

Boetticher Charles W (Mary), City Supt of Schools High School, res 324 S Calapooia

Boles C W, rms 238 W 5th

Boles Herbert (Daisy G), trainmaster C&ERR, res Sunrise add

Bollens Albert (Lulu), bricklayer, rms 224 S Baker

- Bonney Lloyd, weigher Warren Const Co
Bontrager Rev John P (Amanda), pastor Mennonite Church and
carpenter, res 1038 W 12th
Booker Harry V, warehouseman, bds 832 S Lyon
Booker W Albert (Emma), restaurant 832 S Lyon, res same
Boom Cora L, bds 331 E 5th
Boom George H, salesman Fisher-Braden Co, bds 331 E 5th
Boom Mary I, bds 331 E 5th
Boom Xenophon W, res 331 E 5th
Bose Edward, teamster, bds 327 S Main
Bose Wm, teamster, bds 327 S Main
Bott Benjamin B, yardman Hammond Lbr Co, bds 639 E 1st
Bowen Wm, barber, rms 206 W 2d
Bowers Ambrose (Dora A), bridge foreman SP Co, res 919 E 7th
Bowersox Albert W (Acta F), agent Portland Flouring Mills Co's
Red Crown Mill, res 424 S Montgomery
Bowman Wm H (Mary A), furn rms 305 S Lyon
Boyes A Henry (Anna M), cattle dealer, res Fremont Winona Park
Boyes Henry E, student, bds A H Boyes
Boyes Nina E, mangler Albany Stm Lndy, bds A H Boyes
Braden Bertha, teacher Madison School, bds 731 S Broadalbin
BRADEN SAMUEL N (Ethel), (Fisher-Braden Co), Res 539 W 5th
Bradford Martha J (wid Charles S), bds 526 E 5th
Bradley Edward I (Ida L), painter F C Dannals, res 823 E 2d
Bradshaw Archie E (Halley G), clerk M Sternberg & Co, res 223 N
Main
Bradshaw Fred W, barber Stover & Rowland, bds 223 N Main
Brandeberry Earl C (Edith), bookkeeper Albany Planing Mill, res 221
W 6th
Brannen James (Marcena), res Sunrise add
Brattin Dudley H (Edythe H), adv mngr S E Young & Son, res 219
W 6th
Bray Claude C (Esther L), salesman Fortmiller Furn Co, res 834
Walnut
Bray Ethel, dressmaker, bds 834 Walnut
Bray John R (Emma), driver Fortmiller Furn Co, res 822 Walnut
Bray Mary (wid Chas), bds 822 Walnut
Breckenridge Sue, bds 1122 S Ferry
Breckenridge Wm C, res 1122 S Ferry
Breed Walter L, brakeman, bds 926 E 4th
Brenneman Moses E (Orpha M), gardener, res 1 m e limits
Brenner Block, 340 W 1st
Brenner Emma, bookkeeper, bds 327 W 3d
Brenner Fannie, bds 327 W 3d

TIMBER LANDS

Philomath

Henry Ambler

Oregon

POLK'S LINN COUNTY DIRECTORY 1913

ALBANY 35

- Brenner Lillie, bds 327 W 3d
Brenner Sarah (wid Benjamin), res 327 W 3d
Brewer David W, res 1st nw cor Calapooia
Bridgeford James E (Martha J), res 732 S Broadalbin
Bridges Gertrude M, clerk S E Young & Son, bds 1208 W 8th
Bridges Helen (wid Benjamin), res 1208 W 8th
Bridges Nellie, nurse, bds 1208 W 8th
Briggs A Louis (Lulu P), teacher, res 328 S Jefferson
Briggs L Merle, student, bds 328 S Jefferson
Bringmann Paul H (Elizabeth), chief clerk Or Elec Ry Co, res 220 W 6th
Broders Henry (Ella C), meat market 210 W 2d, res 531 S Calapooia
Brodie Sidney, head cattle buyer **HOLT'S MARKET**, bds 130 E 2d
Broer Fred (Linn Produce Co), Broadalbin and Water
Brotherton Richard W (Kennedy & Brotherton), bds 712 E 3d
Brough Harry, cattle buyer **HOLT'S MARKET**, rms 305 S Lyon
Brown Adelia L, bds 413 E 5th
Brown Charles B (Jennie), (Albany Steam Laundry), rms 319 E 7th
Brown Delbert (Ottawa A), res 229 E 4th
Brown Ernest, cook St Francis Hotel, rms 502 W 1st
Brown George, res n end Cleveland
Brown George W, janitor Madison School, bds Mrs E A Conn
Brown Henrietta (wid M V), bds 406 W 6th
Brown Herbert E (Willis & Brown), rms 309 W 1st
Brown Jennie M (wid Robert C), res 938 E 2d
Brown Jesse H (Nellie M), engineer C&ERR, res Winona Park
Brown J Oliver (Edna), farmer, res Chicago ne cor E Water
Brown R E Lee (Gertrude D), stockman, res 413 E 5th
Brown Mrs Sarah J, res 1803 E 1st
Brown Thomas O, bds 219 S Lyon
Brown Wyndham C, asst mngr Postal Telegraph-Cable Co, bds 309 W 1st
Browner Louise, clerk Chambers & McCune, rms 419 W 3d
Bruce Blanche E, teacher, bds 527 E 5th
Bruce Charles S (Florence G), barber St Francis Hotel, res 527 E 5th
Bruce Rollo J, student, bds 527 E 5th
Bruckman Clarence, student, bds 838 E 4th
Bruckman Emma R, res 337 E 5th
Bruckman John W, res 838 E 4th
Bruckman Wilbur, student, bds 838 E 4th
Brundige Lizzie, bds 1008 Cottage

**BUILDERS'
HARDWARE
STOVES
RANGES**

Barker Hardware Co.

**PLUMBING
HEATING
TINNING**

216 W. First

Phones: Bell 283, Home 31

Albany, Oregon

36 ALBANY

POLK'S LINN COUNTY DIRECTORY 1913

BRYANT CLYDE C (Daisy K), Lawyer and Collection Specialist, Agent Oregon Fire Relief Assn of McMinnville Or, 3-4 Cusick Bank Bldg, Tel Pacific 146-J, Home 90, Res 322 E 5th, Tel Home 285

Bryant Edward W (Martha A), stove repairer, res 1013 E 5th

Bryant Frank W, bds 1433 Santiam rd

Bryant Henry H, student, bds 1433 Santiam rd

Bryant Hubbard (Adda E), farmer, res 1433 Santiam rd

Bryant James D (Alchie J), horseshoer 123 N Broadalbin, res 1517 Santiam rd

Bryant John G (Eva), abstracter Linn County Abstract Co, res 704 E 3d

Bryant Mary, student, bds 1433 Santiam rd

Bryant Maude A, stenographer, bds 1433 Santiam rd

Buchanan Henry L (Eva), carpenter, res 1248 Cottage

Buckner Clara E, milliner, bds 731 S Hill

Buckner Emma S, clerk Chambers & McCune, res 731 S Hill

Buckner Lillian, milliner, bds 731 S Hill

Budlong C Orville, clerk Linn Produce Co, bds 404 E 1st

Burch Pauline, stenographer Linn County Abstract Co, bds 817 W 8th

Burgess Donald J, stenographer Oregon Power Co, bds 617 Walnut

Burgess Harriett L (wid Andrew A), bds 908 E 8th

Burggraf Building, 118 W 2d

Burggraf Charles H (Mattie), architect 118 W 2d, res 329 S Ellsworth

Burkhart Addie V, bookkeeper Barrett Bros, bds 342 E 4th

Burkhart C G (Clara A), real est 102 E 1st, res 805 S Lyon

Burkhart Henrietta, bds 518 W 2d

Burkhart Hezekiah D (Carrie M), farmer, res Santiam rd 1/2 m e limits

Burkhart Lee K, farmer, bds H D Burkhart

Burkhart Margaret (wid George W), res 518 W 2d

Burkhart Robert L (Marguerite), breeder Registered Jerseys, res Salem rd 1 blk e Lents

Burkhart Wm C (Mayme L), (Burkhart & Lee), res Salem rd 3 blks e limits

BURKHART & LEE (W C Burkhart, J O Lee), Druggists, Toilet Articles and Sundries 342 W 1st, Tel Pacific 70, Home 157

Burnett Elba (M Olive), switchman SP Co, res 1227 E 2d

Burnett Rhoda B, Free Methodist evangelist, bds 1017 E 5th

Burnett Robert L (Hattie L), stock buyer, res Albany Heights

Burnett R Louis, student, bds Robert L Burnett

Burnett Vera L, student, bds R L Burnett

Burns Wm C (Salena A), shoes 325 W 1st, res 606 E 2d

Burrell Birdie A, maid 231 S Jackson

Burton Elizabeth, operator PT&T Co, rms 1540 E 2d

Provident Trust Co.

G. F. Johnson, President

2nd Floor Selling Bldg., Portland, Or.

BONDS MORTGAGES INVESTMENTS

If you have money to loan we can place it for you. Paid Capital \$200,000. If you own property in Portland we can sell it for you. Send for our free booklet.

POLK'S LINN COUNTY DIRECTORY 1913

ALBANY 37

- Burton Nora L, smstrs L E & H J Hamilton, rms 1540 E 2d
Bushong Roy A (Minnie M), city salesman Albany Lbr Co, bds 616 E 4th
Bussard Block, 123 N Broadalbin
Bussard Dora (Carrie A), res 723 S Ellsworth
Bussard Frank, student, bds 505 E 5th
Bussard Martin (Amanda), res 505 E 5th
Butcher Grant, porter C S Bruce
Butler Thomas J (Frances C), County Commissioner Court House, res 405 E 6th
Butterfield Fred, laborer Albany Sand & Gravel Co, bds 105 E 1st
Butzlaff Henry (Martha R), (Dawson & Butzlaff), res S Geary ne cor E 9th
Bybee John A, bds 105 W 1st
Bybee Wm, bds 105 W 1st
Byrnes Emma (wid Thomas A), bds 503 E 7th

C

- Cade Samuel N (Fanny), mach hand Albany Planing Mill, res 820 W 4th
Cady Barney (Martha), laborer City St Dept, res 1068 W 7th
Cady Irva (Alwena), carrier PO, res 934 W 6th
Cady John R (Myrtle M), driver Scott & Conn, res 1040 E 5th
Cahill John, rms 234 S Ellsworth
Calahan John B (Anna), feed stables 123 N Broadalbin, res same
Calavan Nora D, clerk L E & H J Hamilton, bds 1023 E 3d
Calavan Virgil L (Mitts & Calavan), res E 3d ne cor Hill
Calhoun J M photographer, rms 139 E 1st
Calla Vincent, stripper Wm Eagles, res 140 E 4th
Callisen James, dairyman Jersey Dairy, bds W C Schultz
Cameron Ammy, harnessmaker, bds 711 E 6th
Cameron Clarence C (Maggie) (M J Cameron & Son), res 120 E 4th
Cameron Mrs C C, clerk L E & H J Hamilton, res 120 E 4th
Cameron Fay waiter St Francis Hotel
Cameron Marlin J (Adeline) (M J Cameron & Son), res 705 S Lyon
Cameron M J & Son (Martin J and Clarence C), proprs Cameron's Planing Mill ft Ferry
Cameron N Pearl, bookkeeper Cameron's Planing Mill, bds 705 S Lyon
CAMERON'S PLANING MILL, M J Cameron & Son Proprs, Sash, Doors, Moldings, Church Furniture, Store and Office Fixtures Foot Ferry (See p 5)
Campbell Charles L, bds 517 E 8th
Campbell D, rms 118 W 5th

'IT MAKES LOVELY BREAD' SNOW FLAKE FAMILY FLOUR

38 ALBANY

POLK'S LINN COUNTY DIRECTORY 1913

- Campbell George E bds 328 E 2d
Campbell Mrs Lila S, worker Magnolia Stm Lndy, bds 328 E 2d
Canfield A Clarke laborer Albany Lbr Co, bds 1739 Santiam rd
Canfield George W (Lizzie B), building contr, res 1739 Santiam rd
Canfield M Earl, carpenter, bds 1739 Santiam rd
Canfield N Gordon (Canfield & Jones), rms 540 W 7th
Canfield & Jones (N Gordon Canfield, S Edna Jones), proprs Albany
Art Craft 420 W 1st
Carleton Emma, res 817 W 8th
Carleton George W (Emma C), laborer, res 704 S Broadalbin
Carlson Wm, bds 219 S Lyon
Carnes Samuel (Edna), dyer and cleaner 223 E 2d, rms same
Carothers Alvin J, farmer, bds 531 S Lafayette
Carothers Mrs Narcissa, res 531 S Lafayette
Carroll George, bds A A Hawley
Carson Mark C, miner, res 623 W 10th
Carter Charles (Minnie C), res 733 S Lyon
Carter James O (Mary R), res 732 S Jefferson
Carter L R, carpenter C & E R R
Case R, rms 432 S Lyon
Casebeer J, solicitor, res 829 E 1st
Casey Thomas J (Mary S), engineer C&ERR, res 830 S Madison
Casteel Richard L (Susan M), engineer C&ERR, res 607 S Jefferson
Cathey Cecil C (Merle), traveling salesman, bds 730 S Washington
Catlin John (Jane) constable, res 116 W Water
Caveuder Nancy (wid John), bds 1112 Elm
Central School, M M Gilbert prin, bet W 4th and W 5th S Broadalbin
and S Ellsworth
Central Willamette Valley Medical Assn, Dr G A Farra (Corvallis)
pres, Dr Wm T Johnson (Corvallis) vice-pres, Dr B R Wallace
(Albany) sec, Dr M H Ellis (Albany) treas, Dr J P Wallace (Al-
bany) censor, meets quarterly in cities selected by the Assn
Chamberlain James, laborer, bds 316 E 2d
Chambers James N (Bertha) (Chambers & McCune), res 1 Burggraf
bldg
Chambers Kathryn, cashier Empire Theatre, res 128 W 4th
Chambers Laura, clerk The New Elite, bds 120 E 7th
Chambers Letitia K, bds 318 E 3d
Chambers Mary M (wid Matthew C), res 318 E 3d
Chambers Nancy A (wid James W), res 120 E 7th
CHAMBERS & McCUNE (James N Chambers, Edward H McCune),
Cloaks, Suits, Millinery, Shoes and Dry Goods Elks Temple, W
1st sw cor Lyon, Tel Pacific 121-J, Home 19
Chance Curtis, wireman Ralston Elec Supply Co, res 110 S Cleveland

Union Pacific Life

Main 8681 408-410 Eilers Bldg., Broadway, S. E. Cor. Alder

POLK'S LINN COUNTY DIRECTORY 1913

ALBANY 39

Chance John bds 516 E 6th

Chance T Frank (Minnie O), carpenter, res 1625 E 2d

Chance Walter B (Della A), dep labor inspr, res 516 E 6th

Chandler Cress A (Verna G), boilermaker C & E R R, res 725 E 9th

CHAPIN-HERLOW MORTGAGE & TRUST CO, Real Estate 21
Cusick Bank Bldg

Charlton James, bds 231 E 7th

Chase Alice M, stenographer C C Bryant, bds M H Chase

Chase Fanny D, bds M H Chase

Chase Fred, farmer, res Corvallis rd R F D 3

Chase Martin H (Fanny T), farmer, res Corvallis rd R F D 3

Chautauqua Assn, M H Ellis pres, J H Ralston sec office 110 N Ells-
worth

Chemical Engine Co No 3 A F D, Jacob H Kauffman capt, 2d and
Main

Chesney Oliver (Nancy J), watchman R Veal & Son, res 108 E 6th

Chilstrom Evelyn G, student, bds P O Chilstrom

Chilstrom Peter O (Ella), farmer, res N Albany

Chilstrom Peter O Jr, farmer, bds P O Chilstrom

Chiswell Elizabeth (wid John), res 126 S Lafayette

Christensen Christen (Jennie), bridge carpenter, res Sunrise add

Christian Irvin (Jessie), millhand Cameron's Planing Mill, res S
Cleveland nw cor E 8th

Christian Science Society meets Sundays 11 A M Wednesday 8 P M
W 4th sw cor S Ferry

Christianson Ira J (Minnie V), teamster, res Winona Park

CHRISTY'S GROCERY, Wm I Christy Propr, Preferred Stock a Spe-
cialty, 1043 E 2d, Both Phones 73 (See Classified Grocers—Re-
tail)

Christy John C (Elizabeth), lawyer 2 First Natl Bank bldg, res 604 S
Ellsworth

CHRISTY WM I (Jennie), Grocer, Preferred Stock a Specialty, 1043
E 2d, Both Phones 73, res 1017 E 2d (See Classified Grocers—
Retail)

Christy Wm T (Elmira), bds 1017 E 2d

Churchill Elmer R, student, bds 325½ W 2d

Churchill Floyd K (Laura B), printer 325 W 2d, res 325½ same

Churchill Mrs Laura B, record keeper L O T M, res 325½ 2d

CHURCHILL RICHARD C (Julia W), Propr The New Elite, res 227
E 3d

Circuit Court, see State Circuit Court

City Bottling Works (H A Nelson), 337 E 1st

City Cemetery, w end W 7th

City Hall, 312 W 2d

Newton Electric Supply Co.

"EVERYTHING ELECTRICAL"

E. 2d & Main Phones: Bell 348-J, Home 329 Albany, Ore.

40 **ALBANY**

POLK'S LINN COUNTY DIRECTORY 1913

City Jail, 326 W 2d

City Recorder, F E Van Tassell, 312 W 2d

City Street Department, F L Ries supt, 312 W 2d

Clark Desmond (Pearl) barber, S Lyon bet 9th and 10th, res 129 W 9th

Clark Harry (Carrie), foreman Warren Const Co, res 240 E 2d

Clay Wm (Nancy M) res 832 E 2d

Claypool Anna, bds 633 S Washington

Cleaver Ray, student, bds 929 S Ellsworth

Cleek Charles C (F Fern), student, res 229 E 2d

Cleek Sarah M (wid Henry), res 627 E 1st

Clelen Ben, agt Oregonian 112 W 1st, bds 332 S Baker

Clelen Grace N, student, bds 206 E 4th

Clelen John L, student, bds 206 E 4th

Clelen J H (Melinda), res 332 S Baker

Clem Elmer E, carpenter, res N Albany

Clement Alice, music teacher Albany College, res Tremont Hall

Clesson Douglas, carpenter, bds 306 E 3d

Clevenger Samuel H, shoemaker 136 W 1st, bds 219 W 4th

Cline Charles O, chauffeur Barrett Bros, bds apt 1 First Savings Bank bldg

Cline George, res apt 1 First Savings Bank bldg

Coast Land & Timber Company Inc (Fish & Hodges), 5-6 First Savings Bank bldg

Coates Alton B (Nellie), res 627 S Broadalbin

Coates George, foreman Hammond Lbr Co, bds 639 E 1st

Coates Lyman O (Nora), buyer Henry Broders, res 922 S Washington

Cobb W L, clerk Hulbert-Ohling Hdwe Co and stone quarry, res N Albany R F D 4

Cober Fred, janitor, res 411 S Cleveland

Cochell Ettie (wid Stephen A), res 337 E 2d

Cochran Bert, timekeeper, rms 305 S Lyon

Cochran D R, section foreman C&ERR, rms 705 E 3d

Cochran George W (Engenia K), farmer, res 230 E 7th

Cochran J Edwin (Ethel M), section foreman S P Co, res 323 S Pine

Cockerline Mrs Alice, bds 614 Elm

COCKERLINE HERBERT N, General Agent Northwestern Mutual Life Insurance Co of Milwaukee, Wis, 335 W 2d, Tel Bell 246-J, res 526 S Broadalbin, Tel Bell 555-J

Coe Carl F, lineman Oregon Power Co, bds 140 E 4th

Coenberg Theodore, baker Tomlinson & Holman, bds 224 S Ferry

Cohen Celia (wid Philip), res 624 S Ellsworth

Cohen Leo, clerk W F Pfeiffer, bds 624 S Ellsworth

Cohen Sadie, bds 624 S Ellsworth

Everything to Eat

Both Phones 22 at 205 Lyon St. HOLT AGAIN

POLK'S LINN COUNTY DIRECTORY 1913

ALBANY 41

COLD STORAGE—ALBANY ICE & STORAGE CO, 635 W 3d, Tel Pacific 461-R, Home 217 (See Right Top Lines, "Storage" and adv)

Cole B N, millhand Albany Planing Mill, rms 140 E 2d

Cole Mrs Lydia, maid 836 E 8th

Cole Mary (wid Stephen), bds 631 S Madison

Collard Samuel, operator Hub Theatre, rms 314 S Ellsworth

Collins Bertha A operator P T & T Co, bds 104 W 3d

Collins George, dentist 320 W 1st, res same

Collins John J (Catherine), (Collins & Taylor), res 125 W 5th

Collins J, fireman, bds 707 E 5th

Collins & Taylor (J J Collins, George Taylor), real est 132 W 1st

COLUMBIA STOCK FOODS, Murphy's Seed Store Agents for Linn County, 225 W 2d, Both Phones 84 (See Back Bone and adv Murphy's Seed Store)

Combs Ray V (S Belle), laborer, res 1424 E Front

Cominatos Andrew, laborer, res 419 E 9th

Cominatos Peter, laborer, res 419 E 9th

Cominatos Stavros, laborer, res 419 E 9th

Company No 1 A F D, Charles McKey capt, 330 W 2d

Compton Lafe, clerk St Charles Hotel, bds same

Congregational Church, W 4th sw cor S Ferry

Conn Cecil B, bds 626 E 3d

Conn Clyde E, bds 626 E 3d

Conn Elizabeth A, student, bds 825 W 5th

Conn Elvira A (wid Isaac F), res es S Geary 1 s E 9th

Conn H Clinton (May F), teamster, res E 4th ne cor S Hill

Conn I Elmer (Eva), (Scott & Conn), res 1015 E 4th

Conn James, res rear 228 E 6th

Conn Nelson D (Florence J), carpenter, res 626 E 3d

Conn Orah E, student, bds 626 E 3d

P. E. PRETTYMAN

L. A. KROSCHEL

C. L. KROSCHEL

ALBANY ICE & STORAGE CO.

SANITARY COLD STORAGE

Manufacturers of Pure Water Ice

635 W. 3d St.

Phones Pacific 461-R, Home 217

Behrke Walker

BUSINESS COLLEGE
Guarantees Positions
to Its Patrons
PORTLAND, ORE.

42 **ALBANY**

POLK'S LINN COUNTY DIRECTORY 1913

- Conn Perry R (Ella), carpenter, res 825 W 5th
Conn Samuel (Sarah D), mach hand R Veal & Son, res Santiam rd se
cor S Pine
Conner Bert, bds 105 E 1st
Conner Nellie, student, bds J D Isom
Conradt Hugh M, conductor, res 543 W 7th
Conser S Jane (wid John A), res 521 E 4th
Cook George J (Margaret A), mngr Klock Produce Co, res 231 S
Ferry
Cook Wm, rms 224 S Baker
Coon James M (Grace A), tailor, res 218 W 2d
Cooper Albert L (Lydia L M), farmer, res N Albany
Cooper Charles H (Lizzie), blacksmith Albany Iron Wks, res 131 N
Cleveland
Cooper Flossie N, bds A L Cooper
Cooper Harry L, shoemaker, bds 518 W 2d
Cooper James W, bds A L Cooper
Cooper John, feeder Warren Const Co
Corbin Arthur, pharmacist, bds 1008 W 7th
Corbin Henry C, stock buyer, res 1008 W 7th
Corbin Ray, meat cutter, bds 1008 W 7th
Cornett Eugene B, carrier R F D 3, res Salem rd 4 blks e of limits
Corvallis & Eastern R R Co, John H Stevens supt, pass and frt depots
S Lyon nr 10th
Costello Mrs Clara, maid St Francis Hotel
Costello Wm (Jessie), res 234 S Baker
Cottage The, Mrs Mary J Stites propr, boarding 219 W 4th
Congill Joseph B (Mary E), carpenter, res 821 W 6th
Conuty Officers, see p 20
Court House, 322 E 4th
Courtney John (Maggie), painter, res 118 S Hill
Covalt G Clawson (Clara A), laborer R Veal & Son, res 1139 E 2d
Cowan J Edward (Susie), fireman Albany Planing Mill, res 1239 E
Water
Cowan Lelland M, student, bds 1239 E Water
Cowan Sarah J (wid Michael), res 1306 E Water
Cowden Harry, bds 219 S Lyon
Cowder A Wright, bds 1320 Elm
Cowles Charles G (Mary L), (Curtis Real Estate Co), res 326 W 7th
Cowles Earl, clerk S E Young & Son, bds 326 W 7th
Cowles Edna P, bds 326 W 7th
Cox Edna A, bds 1005 E 1st
Cox Mrs Essie, bds 1308 Salem rd
Cox George W, res Hazelwood add

Capital City Nursery Co.

A COMPLETE LINE OF NURSERY STOCK, INCLUDING FRUIT AND ORNAMENTALS

413-14-15 U. S. National Bank Building

Salem, Oregon.

POLK'S LINN COUNTY DIRECTORY 1913

ALBANY 43

- Cox Philip S (Essie M), carpenter, res 527 E 8th
Cox Roy, farmer, bds 1005 E 1st
Cox Smith (Ann A), farmer, res 1005 E 1st
Cox Wm A (Harriet A), bricklayer, res 836 E 8th
Cox Wm A (Berdina), dentist, 225 W 1st, res same
Craft Agnes A, milliner, bds 115 W 5th
Craft Ethel, cook J R Haines, rms 130 E 3d
Craft Matt B (Anna), meat market 242 W 2d, res 115 W 5th
Craft Pearl, bookkeeper M B Craft, bds 115 W 5th
Crandell Calvin (Phebe), res 1008 Cottage
Crane Wm J (Cora D), car inspr Or Elec Ry, res 440 W 7th
Craney Martha, waiter J R Haines
Craven Eli H, real est 309 S Lyon, res same
Crawford Mrs Anna P, clerk S E Young & Son, rms 125 W 5th
Crawford Bert C, barber, 138 E 1st, bds 138 W 5th
Crawford Carl, bds 219 S Lyon
Crawford Clyde A, printer C G Rawlings, bds 1207 W 11th
Crawford Gerald D (Esther), opr Empire Theater, res 333 S Wash-
ington
Crawford George, chauffeur, res apt 1 First Savings Bank bldg
CRAWFORD JAMES G (Clara D), Photographer, Museum and
Mineral Specimens, Albany State Bank Bldg 207 W 1st, res 138
W 5th
Crawford Meade, electrician, rms 139 E 1st
Crawford Ralph G, machinist Barrett Bros, rms 123 N Broadalbin
Crawford Robert E (Bella), carpenter, res 1207 W 11th
Crawford Robert M, bds 718 S Washington
Crawford Wm C, rms 314 S Ellsworth
Crawford W W (Crawford & Ralston), res Lebanon rd 8 m se limits
Crawford & Ralston (W W Crawford, John M Ralston), agents Ford
Motor Co 1 e 119 E 7th
Creamer Frank E, stock ctr Union Furn Mngf Co, bds 331½ S Lyon
Creamer Irene M, dressmaker, bds 331½ S Lyon
Creamer John (Mary), carpenter, res 331½ S Lyon
Creswell John, gardener, res N Albany
Crim Bertha E, bds Frank Crim
Crim Cecil E, laborer, bds Frank Crim
Crim Frank, laborer, res Chicago nr E 9th
Croft Joseph A, benchman R Veal & Son, res W 12th sw cor Elm
Cronise Mrs H H, dressmaker, res 620 W 9th
Cronise H K (Maude), cond C & E R R, res 606 S Calapooia
Crooks Andrew, poultry raiser, res W 7th opp City Cemetery
Crooks Grace E, teacher, bds 939 E 2d

Money to Loan

Philomath HENRY AMBLER Oregon

44 **ALBANY**

POLK'S LINN COUNTY DIRECTORY 1913

CROOKS HARRY MEANS (Ruth), Pres Albany College, res 618 S Washington

Crooks Viola I, student, bds 939 E 2d

Crosby Fayette S (Leonora), res 240 E 4th

Crosno Emma B, musician Empire Theater, res 133 S Lyon

Crouch James A, cigarmaker Wm Eagles, res 436 W 5th

Crouse Alphas, student, bds 704 S Broadalbin

Crouse Lena, student, bds 704 S Broadalbin

Crowder Austin S (Leonora B), carpenter, res 404 E 5th

Crowder Lucinda M (wid Solomon W), res 620 E 4th

Crowder Zela L, bds 404 E 5th

Crowell Dean, student, bds 802 W 5th

Crowell George H (Margaret), sec Linn County Abstract Co, sec-treas Linnhaven Orchard Co, res 802 W 5th

Crowell Julia, student, bds 802 W 5th

Culp Burley T, worker Magnolia Stm Lndy, bds 527 W 2d

Culp Elizabeth (wid Hartwell), rms 527 W 2d

Culp Joseph H, rms 527 W 2d

Culp Mrs Lexie, clerk L E & H J Hamilton, rms 527 W 2d

Cumber John, laborer, bds 803 E 1st

CUMMINGS EDWIN R (Ada F), Transfer, Baggage, Piano Moving, All Kinds of Hauling, Wood for Sale, Office with L J Gray & Co Real Estate Lyon ne cor 2d, Tel Pacific 493-J, Home 463, res 540 E 5th, Tel Pacific 350, Home 146 (See adv)

Cummings Everett R, operator Dreamland Theater, bds 540 E 5th

Cummings George B (S Jane), gen mdsc 304 E 2d, res 532 same

Cummings Lester H (Edith I), clk G B Cummings, res 121 E 4th

Curl Mrs Ella, res 226 S Lyon

Curl Inez L, bds 406 E 4th

Curl Laughlin M (Anna L), pres Albany Abstract Co, lawyer 223 S Broadalbin, res 406 E 4th

Curl Ruby E, res 230 S Lyon

Office Phones:
Home 463, Bell 493-J

Res. Phones:
Home 146, Bell 350

E. R. CUMMINGS

**Transfer, Baggage, Piano Moving
and All Kinds of Hauling**

WOOD FOR SALE

OFFICE WITH L. J. GRAY & CO., REAL ESTATE
COR. SECOND AND LYON STREETS
RES. 540 E. FIFTH ST.

Phone to Office From 7:30 to 12 and 1 to 6
Res. Morning, Noon and Night

Albany, Oregon

Provident Trust Co.

G. F. Johnson, *President*

2nd Floor Selling Bldg., Portland, Or.

BONDS

MORTGAGES

INVESTMENTS

If you have money to loan we can place it for you.

Paid Capital \$200,000. If

you own property in Portland we can sell it for you.

Send for our free booklet.

POLK'S LINN COUNTY DIRECTORY 1913

ALBANY 45

Curl R H, dentist, 123 S Ferry, res same
Curran Charles A (Emma), real est ft Washington, res 606 W 5th
Curran Charles H, baker, bds 606 W 5th
Curran Ima E, operator P T & T Co, bds 606 W 5th
Curry Cora M, bookkeeper Linn Produce Co, rms 805 S Lyon
Curtis Lumber Co, succeeded by Hammond Lumber Co
Curtis Real Estate Co The (C G Cowles, Henry Hays, B C Irvine),
Albany State Bank bldg
Cusick Bank Building, W 1st se cor Broadalbin
Cusick Charles H (Hattie), vice-pres J W Cusick & Co Bankers, res
124 W 7th
Cusick Edward D (Grace P), pres J W Cusick & Co Bankers, res 723 S
Ferry
Cusick Harry B (Nina), cashr J W Cusick & Co Bankers, city treas,
res 426 W 7th
Cusick J W & Co Bankers, established 1892, capital \$90,000, Edward
D Cuisck pres, Charles H Cusick vice-pres, Harry B Cusick cashr,
244 W 1st
Cusick Salome S (wid J W), res 118 W 7th
Custer Mrs Margaretta, bds 615 E 3d
Custer Reuel, res 1317 Salem rd

D

Daggett J Walter, teamster, bds 739 E 5th
Dahlin Mrs Lura, waiter Russ House
Dannals Charles, painter F C Dannals, res 210 W 5th
Dannals Clyde J, blacksmith O P Dannals, bds 213 S Washington
Dannals Elmer J (Lucile D), cond C & E R R, res 624 S Montgomery
Dannals Frank C (Luevell), painter 123 E 3d, res 823 W 4th
Dannals Oscar P (Alice), blksmth 442 W 2d, res 213 S Washington
Darby M S, brakeman C & E R R, res Corvallis
Darcy Carrie (wid Joe), res 130 E 2d
Darcy P James (Cora), laborer R Veal & Son, res 407 S Cleveland
Daughtry Ellis (Hattie), res 541 W 2d
Davidson Edward B, res 739 E 1st
Davis Clarence, laborer, bds 1120 W 10th
Davis Claud E (Zelma), teamster, res Corvallis rd R F D 3
Davis D (Mary M), laborer, res 1120 W 10th
Davis Everett W (Lena), solictor, res 1028 E 6th
Davis Forrest G (Zella), res 1112 Elm
Davis H A, clerk T I Terrill, rms 107 S Lyon
Davis H Henrietta (wid Edward E), res 238 E 7th
Davis John A, gardener, res N Albany

Office Phones:
Home 411, Bell 499-J
Barr Phone, Home 185

Willamette Transfer & Dray Line

Residence Phones
Home 208
Bell 280-R

H. F. HAZEN, Proprietor

BAGGAGE, JOB WORK, PIANO MOVING AND STORAGE

325 S. Lyon Street

WOOD FOR SALE

ALBANY, OREGON

46 **ALBANY**

POLK'S LINN COUNTY DIRECTORY 1913

- Davis Mary A (wid W C), res 535 W 11th
Davis Mary E (wid John J), bds 1028 E 6th
Davis Minnie (wid Edward), bds 625 W 6th
Davis Mrs Nancy I, res 104 W 3d
Davis Velma G, stengr Oregon Title & Trust Co, bds 238 E 7th
Davis Willard D (Ruth), bkpr R Veal & Son, res 417 W 11th
Davis Wm H (Retta), phys and county health officer 320 W 1st, res
231 S Ellsworth
Davison Melville E, warehouseman SP Co
Dawes George, teamster Peter Riley, bds 522 E 2d
Dawson Abraham H, res river front nr Hill
Dawson Anna H, student, bds 731 S Broadalbin
Dawson A Melville (Elizabeth R), (Dawson & Butzlaff), res 223 S
Jefferson
Dawson Clair W, bds 318 W 7th
Dawson Fred, drugs 238 W 1st, res 731 S Broadalbin
Dawson Millard F (Belle), res 318 W 7th
Dawson Sarah L (wid Sylvander A), res 606 S Baker
Dawson Stowell, druggist, bds 731 S Broadalbin
Dawson Wayne, sec Albany Creamery Assn, res 318 W 7th
Dawson Wm R, auto repairer Barrett Bros, bds 318 W 7th
Dawson Wm W, laborer Albany Tanning Co, rms 215 W 1st
Dawson & Butzlaff (A M Dawson, Henry Butzlaff), blksmiths 115
S Baker
Deakin Charles E, telg opr S P Co, rms 333 S Jefferson
DeBrein John E (Elizabeth B), foreman R Veal & Son, res 1306 E 1st
Dees F J, messenger Wells Fargo & Co Exp
Dement Wm H (Mary E), janitor, res rear 328 E 2d
DEMOCRAT PUBLISHING CO, Wm H Hornibrook Editor and
Mgr, Publishers Albany Evening and Weekly Democrat 331 W
2d, Tel Pacific 96, Home 182 (See p 9)
Denney Sarah F (wid John), res 208 E 7th
Derry Edgar (Rose), stock buyer M B Craft, res 527 W 5th
DeVaney George M (Addie V), clerk **HOLT'S MARKET**, res 125 S
Railroad
DeVaney Wade M, student, bds 125 S Railroad
Devine Frank J, timber cruiser, bds 105 E 1st
DeWall Christian J (Katherine), res Chicago sw cor E 5th
DeWall Hattie C, bds C J DeWall
Dewall Lena, bds 502 W 1st
Dewall Martha, bds 502 W 1st
Dewall Peter (Gertrude), propr Albany Rooming House, res 502 W
1st
DeWall Ralph R, bds C J DeWall

Union Pacific Life

Main 8681 408-410 Eilers Bldg., Broadway, S. E. Cor. Alder

POLK'S LINN COUNTY DIRECTORY 1913

ALBANY 47

- DeWitt Morris E, inspector Warren Const Co, rms 305 S Lyon
Dickinson Margaret V, bds 1016 Cottage
Dickover Julius W (Helen), salesman Blain Clothing Co, res 617 W
6th
Dietel Caroline A, bds 139 E 1st
Dietel Emma E, maid 540 S Railroad
Dietel Jacob, furn rms 139 E 1st
Dietrich Bernhard, sausagemaker D E Nebergall, rms 305 S Lyon
Dirrett Edward S, clerk St Francis Hotel, rms 831 E 2d
Dirrett James K (Emma E), parktender SP Co, res 831 E 2d
Dockstader Albert W (Adra B), (Albany Fuel Co), res 1197 San-
tiam rd
Dodele Felix (M Ellen), res 1118 E 2d
Dodele George S (Fannie), cement worker, res 1095 W 8th
Doke Elmira (wid Oscar), furn rms 431 S Montgomery
Dohnert Emil, chef St Francis Hotel, res 620 W 3d
Dohnert Fred O, bookkeeper First Natl Bank, bds 620 W 3d
Dohnert Ida T, bds 620 W 3d
Doncaster James T (Laura B), clerk Chambers & McCune, res 1015
W 9th
Dooley Bros (Eugene A and George P), grocers 101 E 9th
Dooley Eugene A (Dooley Bros), bds 724 S Baker
Dooley George (Margaret), (Dooley Transfer Co), res 724 S Baker
Dooley George P (Dooley Bros), bds 724 S Baker
Dooley Irene, student, bds 528 W 2d
Dooley James W (Lizzie), res 528 W 2d
Dooley John F (Julia), chief clerk SP Co, res 826 W 9th
Dooley Transfer Co (George Dooley), 101 E 9th
Dorgan Edmund (Ellen), res 820 Elm
Dorgan Estella A, bds 820 Elm
Dorr George (Elsie B), pres Linn County Orchard Colony, res 1016
S Washington
Dorris Mrs Ellen M, res 108 E Water
Doty Cecil, clerk, res 132 W 4th
Doughton Fleming S (Adelia A), res 840 E Water
Doughton Isom M (Edna), clerk Hulbert-Ohling Hdwe Co, res 1118
W 10th
Doughton John F, laborer, bds 840 E Water
Douglas James W (Ernest & Douglas), rms 332 S Lyon
Douglas John R (Susie M), carrier RFD 1, res 1316 E Front
Dow Chas A (Glayds), laborer, res 930 Elm
Dow Florence (wid Clayton), res 938 Elm
Dow H E, machinist R Veal & Son

COAST DETECTIVE BUREAU**Legitimate Detective Service Supplied Everywhere**
WILCOX BUILDING, PORTLAND, OREGON48 **ALBANY**

POLK'S LINN COUNTY DIRECTORY 1913

- Dowd Homer A (Rose E), millhand Cameron's Planing Mill, res Sunrise add
 Dowd Morris E (Lizzie O), res Sunrise add
 Dowd Roy E (Elizabeth M), carpenter, res Sunrise add
 Dowlin L Reade, clerk SP Co, bds 829 S Washington
 Dowlin Wm C (Anna), mngr real est dept Oregon Title & Trust Co, res 829 S Washington
 Dowling Louis J (Julia), plasterer, res 234 S Jackson
 Dreamland Theatre, J S Wadsworth mngr, motion pictures 422 W 1st
 Dresser Marshall W, student, bds 340 W 11th
 Dresser M Wyman (Anna), teamster, res 340 W 11th
 Dresser Walter K, student, bds 340 W 11th
 Driscoll Daniel, tanner Albany Tanning Co, res 724 E Water
 Driver James W (Carrie I), blacksmith 243 E 2d, res 306 S Ellsworth
 Dryden Charles S (Bertha M), brakeman, res 428 E 5th
 Dryden Lewis L, teamster, bds 428 E 5th
 Dubeau Wm (Fred L Plant & Co), res 415 S Lyon
 DuBois Rose, trimmer Smith Sisters
 Duedall Ivor C (Dora M), plant grower, res s end Geary
 Dugan Charles H (Addie H), 2d hand gds 142 E 1st, res 418 E 2d
 Dugard Chris, bridge carpenter, bds 105 E 1st
 Dugger George, brakeman SP Co
 DuMond John (Rebekah), res 531 S Jefferson
 DuMond John A (May), farmer, res 1 m e limits
 Duncan John N (Margaret), res 628 S Ellsworth
 Duncan Wm S (Gertrude E), (Albany Floral Co), res 225 W 4th
 Dunlap Amanda B (wid James R), res 1026 W 8th
 Dunlap Margaret, clerk Woodworth Drug Co, bds 1026 W 8th
 Dunn Alexander, res 402 S Denver
 Dunn Marcus (Cora G), teamster, res 415 S Denver
 Dunn Mary (wid W A), res 832 S Broadalbin
 Dunston Mrs Agnes L, res 621 E 4th
 Dunston Carolyn, teacher, bds 621 E 4th
 Duran Merle, laborer, bds 327 S Main
 Durrenberger Emile, foreman Albany Iron Wks, bds 105 E 1st
 Dutcher Lydia (wid Calvin), bds 1008 Cottage

E

- EAGLES WM**, Propr Albany Cigar Factory, res 127 W 10th, Tel Bell 536-J
 Eagy Charles E (Lilly B), laborer, res 1 e 215 E 2d
 Earl Charles B (Anna L), teamster, res 1040 E 4th
 Earl Hazel T, student, bds 1040 E 4th

Call up Pacific 461-R or Home 217 for Prompt Ice Delivery
Albany Ice & Storage Co.

Ice Manufacturers. Cold Storage

635 W. THIRD STREET

ALBANY, OREGON

POLK'S LINN COUNTY DIRECTORY 1913

ALBANY 49

EAST ALBANY PHARMACY, Mitts & Calavan Proprs, Druggists
Sundries, Books, Stationery and Toilet Articles 203 S Main, Tels
Home 311, Bell 228-J (See adv)

East Ida V (wid E Clark), bds S W Hoy

East School, Minnie McCourt principal, Burkhart add

Eastburn Asa C, student, bds 632 S Jefferson

Eastburn Bros (Wm A and Walter E), proprs Albany Delivery Co
632 S Jefferson

Eastburn Florence C, clerk Chambers & McCune, bds 632 S Jefferson

Eastburn Vesta V, bookkeeper Albany Comm Co, bds 632 S Jefferson

Eastburn Walter E (Ida D), (Eastburn Bros), res 540 E 6th

Eastburn Wm A (Lola J), (Albany Commission Co), (Eastburn
Bros), res 632 S Jefferson

Eastman Joseph, gardener, res N Albany

Eberting Grace, clerk W B Stevens & Co, bds 817 W 8th

Eckert Clara, stengr Albany Abstract Co, res 128 W 4th

Ede Alma, maid 317 E 4th

Edwards Alonzo, mixer Warren Const Co

Edwards Andrew J (Elizabeth), machinist R Veal & Son, res 1022
E 3d

Edwards Cassie (wid Tipton), bds 131 N Cleveland

Edwards Nora A, worker Magnolia Stm Lndy, bds 1022 E 3d

Egan Mrs Agnes E, timekeeper, bds 405 E 6th

Egan Frank, woodturner R Veal & Son

Egan John (Celia), res 130 E 2d

Egan Leo, packer R Veal & Son

Eichler Richard E (Eichler & Meyer), res St Charles Hotel

Eichler & Meyer (Richard E Eichler, Mrs Elizabeth Meyer), proprs
St Charles Hotel W 1st nw cor Washington

Eicker Mrs Minnie, bds 140 E 4th

Eilers Music House, J C Gallagher mngr, 333 W 1st

East Albany Pharmacy

MITTS & CALAVAN, Proprs.

Pure Drugs, Chemicals, Medicines, Toilet Articles,
Stationery, Books and Magazines, Cigars,
Soft Drinks, Confectionery

PRESCRIPTION FILLING A SPECIALTY

203 Main St.

Albany, Oregon

Behrke-Walker BUSINESS COLLEGE

Portland Business Men Demand Our Graduates

50 ALBANY

POLK'S LINN COUNTY DIRECTORY 1913

- Elder Flora A, teacher High School, bds 531 S Ferry
Elder Isaac, res Elkins add RFD 5
ELITE THE NEW, Richard C Churchill Propr, Ice Cream Parlors
and Lunches, Makers of Fine Candies and Ice Cream, Wholesale
Ice Cream First Savings Bank Bldg, Both Phones (See adv)
Elkins Clarence A (Albany Electric Supply Co), bds W D Elkins
Elkins Glen A (Albany Electric Supply Co), bds W D Elkins
Elkins Wm D (Hannah J), teamster, res E Front nw cor N Geary
Elks Temple, W 1st sw cor Lyon
Elledge Edna M, waiter Mission Parlors, rms 525 E 1st
Ellingson Edward (Ardala), cond Or Elec Ry, res 723 S Ellsworth
Ellis Harold A, nursery salesman, bds 906 E 4th
Ellis Jesse D (Jennie C), potato dealer, res 906 E 4th
ELLIS MATTHEW H, Physician and Surgeon 225 W 1st, res same,
Both Phones
Ellis Wm P, student, bds 906 E 4th
Ellison Claude T, electrician, bds 341 E 3d
Ellison James, res 408 W 5th
Ellison John W (Savila M) millhd Albany Planing Mill, res 341 E 3d
Ellison Mrs Louise C, bds 18-306 E 2d
Ellsworth H Frank (Clara B), laborer, res 1 n 737 S Madison
Embry John W (Amner), engineer Warren Const Co, res 333 E 2d
Emerson Rev F W, pastor First Christian Church, res 717 S Broad-
albin
Empire Theatre, George E Rolfe, propr, 305 W 1st
Engstrom Charles J, driver Albany Tanning Co, res 640 E 4th
Engstrom Verner O, bds 640 E 4th
Enos Mary A (wid Albert), res 436 W 5th
Ensor Frank O (Caddie M), carpenter, res Linnmont add
Entler Norman H (May L), civil engineer, res 306 E 4th
Eppley Hortense, teacher High School, bds 231 S Baker

The Only Modern Up-to-date Confectionery
Establishment in Albany

OYSTERS—LUNCHES

BANQUETS SERVED TO SMALL PARTIES
IN OUR PRIVATE BANQUET ROOM

New Elite
First Savings Bank Building

WHY NOT USE CORVALLIS FLOUR?

IT MAKES THE BEST BREAD WITH THE LEAST WORK

CORVALLIS FLOURING MILLS

PACIFIC PHONE 52-J
IND. PHONE 276

EAT FISCHER'S SILVERFLAKE ROLLED OATS FOR BREAKFAST

POLK'S LINN COUNTY DIRECTORY 1913

ALBANY 51

Ernest George C (Ernest & Douglas), res 227 W 1st
Ernest & Douglas (G C Ernest, J W Douglas), restaurant 227 W 1st
Erwin Richard A (M Phinette), helper Albany Creamery Assn, res
1039 W 11th
Essex Charles H (Winnie J), res 803 W 5th
Essex Helen I, bds 803 W 5th
Estudillo John B (Helena), machinist, res 640 W 3d
Etherington John, bricklayer, rms 139 W 6th
Evangelical Church, Rev H Ralph Geil pastor, 1st sw cor Pine
Evans Charles, cook T I Terrill, rms 306 E 2d
Evans Charlotte I, teacher, bds 730 E 1st
Evans Marva R (Jennie), mach hand R Veal & Son, res 1131 Salem rd
Eyrond Frank J, bookkeeper Albany Nurseries, bds 921 S Ellsworth

F

Faber Carl F (Mina), whsmn M Senders & Co, res 940 Willetta
Fair Archie M (Armina M), sec frmn C & E R R, res Glendale add
Fair Fred E, bds A M Fair
Fair Millie M, bds A M Fair
Fair Robert L, student, bds A M Fair
Faley J W, sorter Albany Lbr Co
Farley Wm, carpenter, res 432 Walnut
Farlow Christina (wid Jacob), res 328 E 4th
Farlow Fred, barnman Palace Feed Stable
Farmer James H (Carrie), res 1206 E 1st
Farrell Francis (Frances), res 417 E 6th
Faulkner Clara, maid 223 S Calapooia
Federmeier Florence, clerk Chambers & McCune, bds 128 S Ellsworth
Federmeier Henry (Anna), cigar mnfr 128 S Ellsworth, res same
Feirstein John, laborer, bds 222 S Jackson
Feirstein Joseph (Minnie), res 222 S Jackson
Ferguson Charles C (Ora D), bridge carpenter, res Elkins add
Ferguson Edna P (wid Archie E), res 926 E 5th
Ferguson Maria (wid Peter), bds 540 W 9th
Ferguson Orren C (Rozaltha A), cementworker, res 413 E 2d
Ferguson Mrs Rozaltha A, derssmaker, res 413 E 2d
Ferguson Mrs Sadie, res 123 S Jefferson
Ferguson Samuel, pasterer, rms 305 S Lyon
Ferguson Thomas K, clerk Chambers & McCune, bds 413 E 2d
Ferguson Rev Wm D, teacher Albany College
Feuerstein Joseph F, clerk St Charles Hotel, bds same
Ficklin Fred (Hattie), frmn Albany Stm Lndy, res 323 S Calapooia
Ficklin Lyle J, printer Albany Ptg Co, bds 423 W 1st

The Best Place to Buy **HARDWARE** in Albany

Barker Hardware Co.

216 W. FIRST Phones: Bell 283, Home 31 ALBANY, ORE.

52 ALBANY

POLK'S LINN COUNTY DIRECTORY 1913

- Ficklin Martha J (wid Alexander), res 423 W 1st
Fiddaman George H (Bertha), carrier R F D 6, res 1014 E 4th
Fiesel Harry J, cashier Oregon Power Co, rms 125 W 5th
Findlay Frank L (Cora B), piano tuner 333 W 1st, res 118 W 3d
Finnerty Edward G, teacher High School, b 830 E 4th
Firchau Ernest F A, mngr Albany Bakery and Coffee Parlor, res 214 S Baker
Firchau Henry J (H J Firchau & Co), res 214 S Baker
FIRCHAU H J & CO (H J Firchau), Proprs Albany Bakery and Coffee Parlor 115 E 3d
Firchau Marjorie, bds 224 S Baker
First Baptist Church, Rev Elbert H Hicks pastor, W 5th sw cor S Lyon
First Christian Church, Rev F W Emerson pastor, S Broadalbin nw cor 4th
First M E Church, Rev David H Leech pastor, W 3d se cor S Ellsworth
FIRST NATIONAL BANK OF ALBANY, Established 1871, Capital \$100,000, Samuel E Young Pres, Alfred C Schmitt Vice-Pres, Orris A Archibald Cashier, James C Irvine Asst Cashier, Ralph McKechnie Asst Cashier, Charles H Stewart Asst Cashier, W 1st sw cor Broadalbin, Both Phones 8 (See Front Cover and p 3)
First National Bank Building (New), W 1st sw cor Broadalbin
First National Bank Building (Old), 230 W 1st
First Presbyterian Church, Rev Franklin H Geselbracht pastor, S Broadalbin sw cor W 5th
FIRST SAVINGS BANK OF ALBANY, Established 1909, Capital \$50,000, Samuel E Young Pres, Alfred C Schmitt Vice-Pres, Orris A Archibald Cashier, James C Irvine Asst Cashier, Ralph McKechnie Asst Cashier, Charles H Stewart Asst Cashier, Broadalbin ne cor W 2d (See Front Cover and p 3)
First Savings Bank Building, S Broadalbin ne cor W 2d
Fische Harry, shoemaker Edward Rogoway, bds 719 S Jefferson
Fischer Albert (Emma), baker Tomlinson & Holman, res 606 E 2d
Fish Mrs Edith, dressmaker, res 617 W 5th
Fish Henry W, student, bds 321 W 6th
Fish Mrs Jennie M, res 606 S Washington
Fish Leon H (Caroline J), (Fish & Hodges), res 321 W 6th
Fish Liberal C (Edith), res 617 W 5th
Fish Lucian J (Mary C), res 1436 E 1st
FISH & HODGES (Leon H Fish, Andrew J Hodges), Investments and Loans, Mortgages Bought and Sold, Timber Lands and Large Acreage a Specialty, 5-6 First Savings Bank Bldg, Both Phones
FISHER ABEL L (Mary C), (Fisher-Braden Co), res 539 W 5th

Provident Trust Co.

G. F. Johnson, *President*

2nd Floor Selling Bldg., Portland, Or.

BONDS MORTGAGES INVESTMENTS

*If you have money to loan
we can place it for you.
Paid Capital \$200,000. If
you own property in Port-
land we can sell it for you.
Send for our free booklet.*

POLK'S LINN COUNTY DIRECTORY 1913

ALBANY 53

FISHER-BRADEN CO (A I Fisher, S N Braden, E C Fisher), Fur-
niture and House Furnishings, **FUNERAL DIRECTORS** Broad-
albin nw cor W 3d, Tel Pacific 95, Home 160, Night Calls Pacific
384-J, Home Black 160 (See Bottom Edge and p 6)

Fisher Earl L (Ollie), County Assessor Court House, res es S Wash-
ington 1 s W 12th

FISHER EVERETT C (Neosho S), (Fisher-Braden Co), res 539 W 5th
Fisher Hannah G (wid E T), res 837 S Ferry
Fisher Hugh G (Lillian), (Fisher & Penland), pres Albany Sand &
Gravel Co, res 817 S Ferry

Fisher John (Margaret), res 1020 W 9th

Fisher & Penland (Hugh G Fisher, John R Penland), railroad and
mining engineers, surveyors Flinn bldg

Fleming James E, civil engineer, bds 105 E 1st

Fletcher Abbie R, trmr L E & H J Hamilton, res 533 W 9th

Fletcher Alexander C, bds 533 W 9th

Fletcher Frank J (Ida M), (Beam-Fletcher Co), res 623 W 9th

Fletcher Lula M, bds 533 W 9th

Fletcher Robert E (Ida), train director S P Co, res Winona Park

Fletcher Wm C, transfer man Wells Fargo & Co Exp, bds 130 E 3d

Flinn Building, 224-230 W 1st

Flo Mrs Adna Smith, director Conservatory of Music Albany College,
res 526 S Broadalbin

Flo Hans (Adna S), prin of academy Albany College, res 526 S
Broadalbin

Flood Dora (wid Philip), clerk Jacob Leib, bds 626 E 5th

Flood Gus A (Matilda), (G A Flood & Co), res 127 W 4th

Flood G A & Co (Gus A Flood), dry goods 334 W 1st

Flynn Cyrus, bds 518 W 2d

Flynn John R (Cecile), res 431 S Ellsworth

Follett Frank V (Nellie), inspr C & E R R, res 739 S Jefferson

Follett Fred L (Grace M), car inspector, res 717 S Jefferson

Foltmer Wm, gardener, res nr s end Takena Linnmont add

Ford Motor Co, Crawford & Ralston agents, 1 e 119 E 7th

Foresters of America, Court Liberty No 25, W M Parker fin sec, meets
in A O U W Hall 1st and 3d Tuesdays

Forgey Flora F, bds 808 E 1st

Forgey George W (Martha A), porter W B Stevens & Co, res 739
E 5th

Forgey Grover H (Maggie), res 808 E 1st

Forgey Lula M, bds 808 E 1st

Fortmiller Edwin F, bkpr Fortmiller Furniture Co, bds 220 W 7th

FORTMILLER FRED (Annie L), Sec-Treas Fortmiller Furniture Co,
res 531 S Montgomery

OLYMPIC FLOUR

ASK FOR IT. TAKE NO SUBSTITUTE

54 ALBANY

POLK'S LINN COUNTY DIRECTORY 1913

FORTMILLER FURNITURE CO, Wm Fortmiller Pres, Fred Fortmiller Sec-Treas, Furniture, Carpets, Linoleums, Undertakers and Embalmers 421-433 W 1st (See Front Cover)

Fortmiller G Earl, student, bds 220 W 7th

FORTMILLER WM (Mary), Pres Fortmiller Furniture Co and County Coroner, res 220 W 7th

Foshay & Mason Inc, D P Mason pres-mngr, whol and retail drugs, etc 318 W 1st

Foster David L, chiropractor 5 Brenner blk, rms same

Foster Delos, gen sec Y M C A, 314 S Broadalbin

Foster Lester H, barber Louis Viereck, bds 730 E 1st

Foster Walter A, chiropractor 5 Brenner blk, res Corvallis

Fouts Harry J (May), dyer and cleaner 134 W 1st, res 903 E 1st

Fox Anna (wid Charles E), res 718 E 3d

Fox Charles L, clerk Whiteaker Bros, bds 131 S Lyon

Fox C Guy (Mary E), motorman P & E Ry Co, res 532 S Main

Fox Glenn E, clerk, bds 331 E 3d

Fox Irene C (wid A Jackson), bds 532 S Main

Fox Jessie I, waiter, bds 331 E 3d

Fox Lena (wid John L), boarding 331 E 3d

Fraliek Maye E, teacher High School, bds 724 S Broadalbin

Frame Caleb Y (Mary C), meat cutter, res 1028 E 2d

Francis Bert (Marion A), (Francis Bros), res 714 S Montgomery

FRANCIS BROS (Bert Francis), Plumbers, Tin and Sheet Metal Workers, Heating and Ventilating, Sole Agents for Front Rank Furnaces, 126 S Ellsworth, Tel Pacific 187-R

Francis Edith E (wid Wilbur E), dep County Recorder, bds T P Hackleman

Francis W W (P Emma), County Treasurer Court House, res 424 S Lyon

Franklin Frank G (Viola P), teacher Albany College, res 136 W 4th

Franklin Mrs Viola P, librarian Albany Public Library, res 136 W 4th

Fransen C, bridge carpenter, bds 105 E 1st

Fraser Maude, teacher Madison School, bds 440 E 4th

Frazier Charles H (Clara), carpenter, res 406 Walnut

FREDERICK HENRY (Harriet L), (Albany Plumbing & Heating Co), res Stevens Blk

Free Methodist Church, Rev Frank W Oliver pastor, E 3d sw cor Montgomery

Freeman Clyde (Olive), car repairer C & E R R, res 729 E 2d

Freeman Thomas (Hattie), carpenter, res 126 S Pine

Freerksen Jenne, bookkeeper, bds 720 W 4th

Freerksen Steven (Sopha), res 720 W 4th

Union Pacific Life

Main 8681 408-410 Eilers Bldg., Broadway, S. E. Cor. Alder

POLK'S LINN COUNTY DIRECTORY 1913

ALBANY 55

French Francis M (Lillian), (F M French & Son), res 430 S Washington

FRENCH F M & SON (Francis M and John M French), Jewelers and Opticians 314 W 1st, Tels Home 9, Bell 126-R

French John M (Lma), (F M French & Son), res 808 S Calapooia

French Seth T, clerk F M French & Son, bds 430 S Washington

Fritzi Charles (Irene), bds Wm Fritzi

Fritzi Wm, carpenter, res Hazelwood add

Froman David (Belle), clerk Stewart & Sox Hdwe Co, res 336 W 7th

Froman Frank (Henrietta), gunsmith, res 838 W 7th

Froman Grant (Amanda A), County Recorder Court House, res 606 E 5th

Froman Ophelia C (wid Strauder), res 832 S Baker

Froman Otho H, farmer, bds 828 E 8th

Froman Thomas, res 828 E 8th

Froman Wayne, student, bds 828 E 8th

Fromm Conradena, stenographer L L Swan, bds 440 E 1st

Fromm Fannie L, student, bds 440 E 1st

Fromm Minnie (wid Wm), res 440 E 1st

Fuller Andrew (Elizabeth), wood sawyer, res 223 S Calapooia

Fuller Harry, student, bds 438 W 11th

Fuller Louis F (Vesta), traveling salesman, res 140 W 4th

Fuller Vesta, clerk Woodworth Drug Co, res 140 W 4th

Fuller Walter (Nettie), driver Albany Ice & Storage Co, res Corvallis rd R F D 3

Furnish Ina, maid 914 W 5th

G

Gaff Mrs Jennie B, bookkeeper L E & H J Hamilton, res 533 W 9th

Gallagher J C, manager Eilers Music House, rms Vandran Hotel

Gallagher Thomas, meat cutter J H Gerdes, bds 717 E 4th

Galloway Zilpha, teacher High School, bds 621 E 4th

Gans John, painter Henry Suesens

Gard Lucy J, res 607 S Broadalbin

Gardiner J A W (Cecil C), traveling salesman, res 731 W 6th

Gardner Bernice J, bds 327½ S Lyon

Gardner Joseph C, bds 327½ S Lyon

Gardner Wilfrid T, window trimmer, res 327½ S Lyon

Garland John W, teamster, res 306 E 4th

Garland Mrs Matilda J, furn rms 306 E 4th

Garrett Oliver G, student, bds 706 Vine

Garrett Wm F (Rebecca E), real estate, res 706 Vine

Garvin Wilhelma C, teacher Albany College, res Tremont Hall

Gaston Wm H, bds 739 S Washington

Newton Electric Supply Co.

ELECTRIC APPLIANCES ALL KINDS

CALL US FOR ELECTRIC WIRING OR FOR ANY WORK IN THE

Phones: Bell 348-J, Home 329 ELECTRICAL LINE E. 2nd and Main, Albany, Ore.

56 ALBANY

POLK'S LINN COUNTY DIRECTORY 1913

- Gay Frieta M, bds 138 E 7th
Geddes Alfred L (Anna M), County Surveyor Court House, res 206 E 4th
Gedney Mrs Mayme, clerk L E & H J Hamilton, res 1017 E 1st
Gedney Roy E, brakeman C & E R R, res 1017 E 1st
Geil Rev H Ralph (Margaret F), pastor Evangelical Church, res 1332 E 1st
Geil Lewis K (Edna R), teacher, res 1317 Salem rd
Gentry Edna M, appr Chambers & McCune, bds 324 E 1st
Gentry John B (Virginia C), traveling salesman, res 324 E 1st
George Adda L, clerk W B Stevens & Co, bds 537 W 7th
George Cordelia M (wid Hugh N), res 537 W 7th
Gepner Fred E (Bertha A), trmr Albany Lbr Co, res Chicago ne cor E 6th
Geppert Wm (Rachel), laborer, res 922 E 2d
GERDES JOHN H (Minnie L), Staple and Fancy Groceries, Notions, Shoes and All Kinds Fresh and Salt Meats S Main ne cor Salem Rd, Both Phones 64, res 1239 Santiam Rd (See adv)
GERDES STORE THE, J H Gerdes Propr, General Mdse Etc S Main ne cor Salem Rd, Both Phones 64 (See adv)
German Lutheran Church, Rev Charles J Beyerlein pastor, E 2d ne cor S Madison
Germansen Mrs Theresa, bds 536 E 1st
Gerrish Watson H, res 1603 E 1st
Gershon Fred I (Claudia A), finisher Union Furn Mngf Co, res 908 E 8th
Geselbracht Rev Franklin H (Emma), pastor First Presbyterian Church, res 724 S Broadalbin
Gibson Frances M (wid Rev M M), bds 434 W 6th
Gibson Joseph, gardener, res N Albany
Giddings Calvin M (Harriet), res 237 E 6th
Gilbert Bros (Peter D and Samuel S), gen mdse 310 W 1st

BOTH PHONES 64

SHOES AND NOTIONS

THE GERDES STORE

SUCCESSORS TO MISSALL & KNAPP

J. H. GERDES, Proprietor

GENERAL MERCHANDISE, GROCERIES,
FRESH AND SALT MEATS

CORNER MAIN STREET AND
SALEM ROAD

ALBANY, OREGON

Holt Again Everything to Eat at 205 Lyon St. Both Phones 22

POLK'S LINN COUNTY DIRECTORY 1913

ALBANY 57

- Gilbert Earl D, clerk Gilbert Bros, bds 1008 S Ferry
Gilbert Gladys, student, bds 430 W 4th
Gilbert Joseph D (Florence L), clerk Gilbert Bros, res 337 E 6th
Gilbert Leland R, compositor Democrat Pub Co, bds 1008 S Ferry
Gilbert Lester R, mach R Veal & Son, bds 1037 E 8th
Gilbert Manley M (E Blanche), prin Central School, res 223 S Jackson
Gilbert Peter D (Blanche), (Gilbert Bros), Mayor of Albany, res 1008 S Ferry
Gilbert Samuel S (Perena), (Gilbert Bros), res 430 W 4th
Gilbert W Ernest (Sarah A), frmn R Veal & Son, res 1037 E 8th
Gilchrist Anne E (wid Thomas M), res 728 E 3d
Gilchrist Irene, foreman Magnolia Stm Lndy, bds 728 E 3d
Gilchrist Orlando E, brakeman, res 826 E 2d
Gilchrist Thomas M, plumber, bds T P Hackleman
Gill W Lloyd (M Alma), draftsman, res 111 S Main
Gildow A Delmer, student, bds 908 Elm
Gildow Wm C (Acacia), bridge carpenter, res 908 Elm
Gilham Wm L (Mildred), lineman, res 427 E 6th
Gill Mary (wid Lueldon W), bds Frank Crim
Gilliland Samuel H (Hannah M), res 1105 E Water
Gipe Elmer C (Alice M), chiropractor 8 Cusick Bank bldg, res same
Glagow Rev Robert L (Mary L), (Church of God), res E 9th ne cor S Hill
Glaze Thomas, gardener, res N Albany
Glenn Ell (Matilda), teamster Albany Sand & Gravel Co, res Cottage se cor W 8th
Glick Joseph E (Alice), carpenter, res 1 blk w Elm Linnmont add
Gloor Charles S, laborer, bds F S Pautmeier
Gobat Emil B (Florence), res 340 W 11th
Goff Elmer G (Myrtle), gardener, res N Albany
Goff Louise L (wid Charles), res 418 W 7th
Goins John H (Carrie M), clerk P O, res 130 N Cleveland
Goins Phyllis H, student, bds 130 N Cleveland
Goldblatt Abraham A (Rose), mngr R Goldblatt, res 417 E 3d
Goldblatt Rose, 2d hand goods 120 E 1st, res 417 E 3d
Goltra Albert M, barber 201 S Main, res 1127 Salem rd
Goltra George E (Lennia), packer R Veal & Son, res 1127 Salem rd
Goltra Martha E (wid George W), bds 1127 Salem rd
Goltra Wm H (Sarah A), res 331 S Montgomery
Goode Wm M (Daisy M), troubleman P T & T CO, res 929 E 7th
Goodwin Building, 312 W 2d
Goodwin Philip A, bkpr S E Young & Son, res 633 S Washington

Behrke Walker

PORTLAND, OREGON

Business College

Employs Only
Business Men as
Teachers

58 ALBANY

POLK'S LINN COUNTY DIRECTORY 1913

- Gordon Almont A, farmer, res 606 W 7th
Gordon Virginia, res 606 W 7th
Gott Russell W, window trimmer M Sternberg & Co, bds 314 W 3d
Gould Arch H, storekeeper PT&T Co, bds 218 W 3d
Gould Bros (George D and Fred), livery 441 W 2d
Gould Charles R, installer PT&T Co, bds 218 W 3d
Gould Edwin R (Cora I), ticket agt Or Elec Ry Co, res 238 W 5th
Gould Fred (Cora), (Gould Bros), res 522 S Calapooia
Gould George D (Mary E), (Gould Bros), res 218 W 3d
Gould Hale B, clerk, bds 218 W 3d
Gove Elmer W (Dora), carpenter, res 320 S Pine
Gove Nathan (Amanda A), carpenter, bds 1543 Salem rd
Grace Presbyterian Church, Rev Levi S Mochel pastor, Santiam rd
se cor S Main
Graham A Burton, setter Albany Lbr Co, res 1 s 1320 Elm
Graham M H (Minnie A), wire chief P T & T Co, res 420 S Geary
G A R, McPherson Post No 5, John Catlin adjt, meets in G A R Hall
2d and 4th Saturday at 2 P M
G A R Ladies of the G A R, Fair Oaks Circle No 1, Mrs Anna Pace
sec, meets in G A R Hall 1st and 3d Tuesdays of each month
G A R Hall, 216 S Ferry
Grand Union Tea Co, Henry R Lawrie agent, 1325 E Front
GRANT NEWTON (Marks & Grant), bds Frank Marks
Gray Charles A (Nancy), bridge carpenter, res 704 S Thurston
Gray Charles A Jr, baggageman Wells Fargo & Co Exp, bds 704 S
Thurston
Gray George W, bds 432 S Ferry
Gary Londa B, dentist 432 S Ferry, res same
Gray Louis J (Nina), (L J Gray & Co), res Elkins add
Gray L J & Co (Fred Hoffich, L J Gray), real est S Lyon ne cor 2d
Gray Miner S, bds 704 S Thurston
Gray Walter G, driver, db 704 S Thurston
Green Jack, porter St Francis Hotel
Green Lloyd E, student, bds 328 E 2d
Green Millicent, seamstress, bds Wm Green
Green S H, bds 219 S Lyon
Green Wm, carpenter, res N Albany
Greene John H (Lola M), blksmth W P Morris, res Linnmont add
Greenfield Charles E (Mabel M), brick contractor, res 1529 Salem rd
Greenway Reuben, laborer, rms 139 E 1st
Gregory Arthur D (Edith F), mach Albany Iron Wks, res N Albany
Griffin Henry L (Mary B), farmer, res Lebanon rd 2 m se limits
Griffin Verna L, clerk S E Young & Son, bds H L Griffin
Griffin Zoa B, clerk S E Young & Son, bds H L Griffin

Capital City Nursery Co.

A COMPLETE LINE OF NURSERY STOCK, INCLUDING FRUIT AND ORNAMENTALS

413-14-15 U. S. National Bank Building

Salem, Oregon.

POLK'S LINN COUNTY DIRECTORY 1913

ALBANY 59

Grigsby Claude M (Albany Printing Co), res 303 S Main
Grigsby James A (Mary J), hop grower, res 105 S Sherman
Grigsby Savanna T, bds 105 S Sherman
Grimmer Fred (Caroline), whsmn Portland Flouring Mills Co, res 630
E 2d
Griswold Lyman (Anna A), dist eng Or Elec Ry Co 10 Flinn bldg,
res 532 E 6th
Groshong James W (Roxie A), res 505 S Lyon
Groshong Joseph (Mary), res 1058 W 8th
Groshong Sadie E, student, bds 505 S Lyon
Grout Earl R (Esther), car repairer, res 313 S Lyon
Grubbe Fred N (Jennie), helper C&ERR, res 1320 E 2d
Grubbe Noland (Esther), emp SP Co, res 1532 E 2d
Gump Archibald J (Myrtle), rms 832 S Lyon

H

Haas Alice E (wid Julius), bds 327 W 3d
Hackleman Berenice P, bds T P Hackleman
Hackleman Denver D (Louisa), res Hackleman's Grove
Hackleman Frank (Lena R), stockman, res 1121 E 8th
Hackleman's Grove, 9th se cor Main
Hackleman Pansy W, clerk, bds 1121 E 8th
Hackleman Rollin G, carrier PO, bds T P Hackleman
Hackleman Thurston P (Edith L), res E 8th se cor S Sherman
Hackleman Virgil F (Pearl), whsmn SP Co, res Hackleman's Grove
Hadley I Frank, carpenter, res 1305 E 2d
Hadley Lloyd F, carpenter, bds 1305 E 2d
Haight James K (Lura), traveling salesman, res 331 S Ellsworth
Haight Zona, bds 331 S Ellsworth
Haines John R, restaurant 202 W 2d, res same
Hale U Grant, farmer, res 105 W 1st
Haley Ernest C, farmer, bds S L Haley
Haley Miller, farmer, bds S L Haley
Haley Sampson L (Annie A), farmer, res W 12th sw cor Cottage
Hall Arthur D (Alice), (Linn & Benton Real Estate Co), res 434 S
Baker
Hall Beech G (Laura E), janitor High School, res 440 E 4th
Hall Bernice S, clerk Meiser & Meiser, bds 440 E 4th
Hall Cleveland M, stock buyer, res 1154 W 10th
Hall Edgar S (Lina), teamster, res nr s end Takema Linnmont add
Hall Edith L, clerk W B Stevens & Co, bds 440 E 4th
Hall Elizabeth, bds J C Hall
Hall Elizabeth L, bds 432 S Jefferson
Hall John C (Julia E), res 432 S Jefferson

Stock Ranches

Phllomath **HENRY AMBLER** Oregon

60 **ALBANY**

POLK'S LINN COUNTY DIRECTORY 1913

Hall Josephine E, clerk L E & H J Hamilton, bds 434 S Baker
Hall Mary L, button mkr L E & H J Hamilton, bds 434 S Baker
Haller Frank G (Bessie M), res 1147 W 9th
Halsey Ruth F, student, bds Mrs E E Mulkey
Hamilton Ada J, bds J H Hamilton
Hamilton Caroline (wid Joseph), bds 916 Maple
Hamilton F C, plumber, bds 219 S Lyon
HAMILTON GEORGE C (Hamilton & Hart), res 330 S Main
Hamilton Harriett L, dept mngr L E & H J Hamilton, bds J H Hamilton
Hamilton Mrs H J (L E & H J Hamilton), res 928 S Ferry
Hamilton Joseph H, res S Ferry sw cor W 12th
Hamilton Lyman E (Hettie J), (L E & H J Hamilton), res 928 S Ferry
HAMILTON L E & H J, Dry Goods, Millinery, Shoes, Notions, Etc
317-321 W 1st
HAMILTON & HART (George C Hamilton, Edward H Hart), New
and Second Hand Goods Bought and Sold 211 S Main (See adv)
Hammel Blanch, bds Hotel Hammel
Hammel Jack (Vivian), bricklayer, res E 16th nw cor S Thurston
Hammel J C (Sarah J), propr Hotel Hammel, res same
Hammel Merrill D (Bessie), res 1040 Cottage
Hammell Floyd J, bricklayer, res 418 W 3d
Hammell John W (S Melissa), brick contractor, res 122 N Sherman
Hammer A M (Frances G), sec-treas Blain Clothing Co, res 532 S
Calapooia
Hammer Clyde J, student, bds 1539 E 2d
Hammer John J, laborer, res 1539 E 2d
Hammerly Frank L (Rose), teamster, res 705 E 3d
Hammerly Hugh F, agt Evening Telegram (Portland), bds 705 E 3d
Hammon Elwood Z (May), engineer SP Co, res 925 Walnut

Hamilton & Hart

New and Second Hand Goods
Bought and Sold

FURNITURE, HARDWARE, STOVES, ETC.
FURNITURE AND STOVE REPAIRING
SHOE SHOP—REPAIRING IN CONNECTION

211 S. MAIN

ALBANY, OREGON

Provident Trust Co.

G. F. Johnson, *President*

2nd Floor Selling Bldg., Portland, Or.

BONDS MORTGAGES INVESTMENTS

*If you have money to loan
we can place it for you.*

Paid Capital \$200,000. If

you own property in Port-

*land we can sell it for you.
Send for our free booklet.*

POLK'S LINN COUNTY DIRECTORY 1913

ALBANY 61

HAMMOND LUMBER CO (Willamette Div), A B Hammond (San Francisco) Pres, R S Shaw (Mill City) Vice-Pres, J R Shaw (Mill City) Asst Sec, J W Reeder Mngr Albany Yards, E 1st and Railroad, Mills at Mill City, Oregon

Hanchett Lucinda (wid Daniel), bds 630 E 4th

Hand Clara H (wid Wm R), res 319 E 7th

Handlon Howard, lunch wagon W 1st nw cor Broadalbin, res 118 E 2d

Handy Victor, clerk E V Bloomfield, bds 105 E 1st

Hankins Kyle, laborer, bds 105 E 1st

Hankins Lilly M, bds 325 N Pine

Hansen Peter J, res Sunrise add

Harden Romanis C, opr Western Union Telg Co, rms 139 E 1st

Harder Henry, clerk Waldo Anderson & Son, rms 129 N Broadalbin

Harding James, gardener, res N Albany

Hardy Charles C (Mary A), res 1030 W 7th

Hare J Floyd (Margaret), switchman SP Co, res 605 E 3d

Harkness Henry C (Ella W), director Albany Sand & Gravel Co, res 128 E 6th

Harkness Orah P, student, bds 128 E 6th

Harrington Wm, carpenter, rms 214 E 1st

Harris Wm A (Louisa F), blksmth Watson Bros Iron Wks, res 818 E 3d

HARRIS W FRED, Asst Mngr Magnolia Steam Laundry, res 1004 E 1st, Tel Home 442

Harrison Bert L (Ora), carpenter, res 1059 W 8th

Harrison John, machinist, bds rear 328 E 2d

Harry James B, millhand Albany Planing Mill, bds 105 E 1st

Hart Mrs Alta M, smstrs L E & H J Hamilton, res 424 S Baker

Hart Asa S (Nevada L), mngr M Sternberg & Co, res 110 W 9th

Hart David S (Alta), salesman Collins & Taylor, res 424 S Baker

Hart Edgar C, student, bds 1109 W 9th

HART EDWARD H (Hamilton & Hart), res 327 S Main

Hart James R (Flora A), res 215 W 1st

Hart Julia A (wid C B), bds 1109 W 9th

Hart Lucille, bds 234 S Calapooia

Hart Ross E (Edna G), helper C&ERR, res 1030 E 3d

Hartman Ferdinand (Clara R), res N Albany

Hartman Henry T, bds Ferdinand Hartman

Hartsock Robert K (Bertha V), bookkeeper Portland Flouring Mills Co, res 825 E 5th

Hartsock Thomas S (Gertie), carpenter, res 1140 W 10th

Hassman Oscar, fireman C&ERR

Hastings Frank, gardener, res Sunrise add

Hastings Henry G (Permelia A), carpenter, res 1128 E 1st

Office Phones:
Home 411, Bell 499-J
Barn Phone, Home 185

Willamette Transfer & Dray Line

Residence Phones
Home 208
Bell 280-R

H. F. HAZEN, Proprietor

BAGGAGE, JOB WORK, PIANO MOVING AND STORAGE

325 S. Lyon Street

WOOD FOR SALE

ALBANY, OREGON

62 **ALBANY**

POLK'S LINN COUNTY DIRECTORY 1913

- Hastings Myrtle L, operator PT&T Co, bds 1128 E 1st
Hawkins Harry M, asst mngr Linnhaven Orchard Co, vice-pres Oregon Title & Trust Co, bds 529 S Broadalbin
Hawkins Joseph M, pres Oregon Title & Trust Co, pres Linn County Abstract Co, gen mngr Linnhaven Orchard Co, res 529 S Broadalbin
Hawley Alfred A, farmer, res N Albany
Hawtin Horace G, student, bds 705 W 6th
Hawtin Mrs Olive J, res 705 W 6th
Hays Ann M (wid Isaac), res 418 E 1st
Hays Henry (Curtis Real Estate Co), rms 207 W 1st
Hays Henry H, carpenter, bds 418 E 1st
Hays Margurite B, milliner, bds 740 E 4th
Hays Millard F, eng R Veal & Son, res 740 E 4th
Hays Mrs Minnie L, dressmaker, res 740 E 4th
Hays Suel S, mach R Veal & Son, bds 740 E 4th
HAZEN HOWARD F, Propr Willamette Transfer & Dray Line, Baggage, Job Work and Piano Moving 325 S Lyon, Tels Home 411, Bell 499-J, Propr The Belmont 306 E 2d, res same, Tels Home 208, Bell 280-R (See Left Top Lines)
Hecker Barney J (Ada), (Hecker & Beam), res 306 S Calapooia
Hecker Herman (Emma), stock dealer, res 228 E 2d
Hecker Hester, bds 228 E 2d
HECKER & BEAM (Barney J Hecker, Owen Beam, J D Wood), Real Estate, Farms, Lands and Houses Sold on Installment Plan, 4 Will-Stark Bldg, Tel Pacific 475-R, Home 389
Heckman Sophia (wid Wm), bds 1014 S Washington
Heckman Wm F (Eliza C), ladies tailor 337 W 1st, res 1014 S Washington
Hector Herman E (Nellie), wire chief Home Tel Co, res 826 E 4th
Helmick Sarah (wid Henry), res 138 E 7th
Henderer John, inspr Oregon Power Co, bds 922 E 1st
Henderson C M, piano tuner, res 135 E 1st
Henderson E Maude, res 938 W 7th
Henderson N Wash (Carrie S M), res 1020 Elm
Henderson N Winston, student, bds 1020 Elm
Hendrick Wm (Cora), teamster, res 328 E 4th
Hendryx Wilbur J (Ruth), brakeman SP Co, res 720 S Lyon
Henning Marion D (Viola), telg opr SP Co, res 240 E 4th
Henshaw Archie, farmer, res N Albany
Herbert Robert, rms 114 E 1st
Herring Albert, bds 219 S Lyon
Heuson Frank, gardener, res N Albany
Hewes Cora, teacher, bds I M Hewes

Union Pacific Life

Main 8681 408-410 Eilers Bldg., Broadway, S. E. Cor. Alder

POLK'S LINN COUNTY DIRECTORY 1913

ALBANY 63

Hewes Isaac M (Susan C), yardman Hammond Lbr Co, res S Geary
se cor E 4th

Hewitt Henry H (Lula), (Hewitt & Sox), res 810 S Ferry

Hewitt & Sox (H H Hewitt, C E Sox), lawyers First Natl Bank bldg

Hiatt Charles E (Della), carpenter, res N Cleveland se cor E Front

Hiatt Wm H (Alena M), res 426 S Geary

Hibbs Effie, clerk Chambers & McCune, rms 120 E 7th

Hicks Rev Elbert H (Victoria), pastor First Baptist Church, res
118 W 5th

Higgins James, tanner, res 829 E 1st

High School, Lloyd A Marquam prin, E 3d se cor S Railroad

Hill Andrew, helper Oregon Power Co, bds 803 E 1st

Hill C L, business mngr Albany Evening Herald, res 432 W 1st

HILL GALE S, County Attorney and Lawyer 23 Cusick Bank Bldg,
Tel Pacific 299, Home 46, res Apt 3 First Savings Bank Bldg

Hill J Linsey, physician 121 E 1st, res same

Hill Perry S (Hattie), farmer, res N Albany

Hilliard C Edwin, wood sawyer, bds 1168 W 10th

Hilliard Phebe A (wid Frank), res 1168 W 10th

Hilliard Reuben H, wood sawyer, bds 1168 W 10th

Hilliard Samuel M, wood sawyer, bds 1168 W 10th

Hilliard Walter J, wood sawyer, bds 1168 W 10th

Hilliker Roy, carpenter, res Burkhart add

Hinek Alma, maid 326 W 6th

Hinek Marguerite, maid 723 S Ferry

Hinekley Beulah, stengr Albany Commercial Club, bds 117 W 3d

Hinekley Mary E (Wm), furn rms 117 W 3d

Hing Wo, propr Hing Wo Chinese Medicine Co, res Broadalbin sw
cor 3d

HING WO CHINESE MEDICINE CO, Dr Hing Wo Propr, Broad-
albin sw cor 3d, Tel Pacific 396-J

Hinrichs Lena, teacher, bds Wm Hinrichs

Hinrichs Wm (Minnie), farmer, res s end Geary

Hinz August B (Ada I), clerk Barker Hardware Co, res 715 E 5th

Hoadley Owen L (Carrie M), carpenter, res N Albany

Hochspeier Fred W (Lizzie), chief of fire dept 121 S Lyon, res S
Pine ne cor E 6th

Hock C, bridge carpenter, bds 105 E 1st

Hockensmith G Thomes (Delpha), clerk S E Young & Son, res 964
S Ferry

Hockman Mrs Katie, rms 138 W 9th

Hodges Andrew J (Mary C), (Fish & Hodges), res 321 S Washington

Hodges Helen, clerk L L Potts, bds 436 W 5th

Hodgins Ulysses G (Florence), carpenter, res Sunrise add

COAST DETECTIVE BUREAU

Legitimate Detective Service Supplied Everywhere
WILCOX BUILDING, PORTLAND, OREGON

- Hofflich Fred (Stella), (H L Gray & Co), res 722 S Calapooia
- Hofflich George (Elva), inspr C&ERR, res 819 W 9th
- Hofflich Herman, installer PT&T Co, rms 225 W 1st
- Hofflich Max (Arzelia), teamster, res 623 Maple
- Hofflich Neva, student, bds 819 W 9th
- Hofflich Theodore (Maude), teamster, res 404 Vine
- Hofflich Wm (Myrtle), supt Oregon Power Co, res 316 S Calapooia
- Hogan Wm H (Mary E), res 531 S Lyon
- Holbrook John C (Amy E), pres-mngr Albany Fruit Growers Assn
real est 227 W 2d, res 824 S Calapooia
- Holbrook Ralph W (America), farmer, res Corvallis rd R F D 3
- Holbrook Wm E, driver Foshay & Mason, bds R W Holbrook
- Holland Edward (Mary T), teamster, res 1715 Santian rd
- Hollenberger John, electrician, rms 305 S Lyon
- Holley Chester A (Ada D), pkr Albany Mill & Elev Co, res 1603 E 1st
- Holman May, helper C R Lewis, rms 327 S Lyon
- Holman Wiley (Martha), res 840 W 5th
- Holman Wm H (Julia), (Tomlinson & Holman), res 413 S Washing-
ton
- Holmes Benjamin, farmer, res N Albany
- Holmes Frank L, farmer, res N Albany
- Holmes Fred, farmer, res N Albany
- Holmes Jesse, farmer, res N Albany
- Holoubek Joseph, tailor Peter Paulus, res 138 W 1st
- HOLT ARTHUR M** (Nora J), Mngr Holt's Market, res 1025 E 1st,
Tel Pacific 426-Y, Home Black 308
- Holt F Cecil, bds 1025 E 1st
- Holt Gunvald C, building contractor, res 832 E 2d
- Holt Mrs Kristine, dressmaker, res 832 E 2d
- HOLT'S MARKET**, A M Holt Mngr, Meats and Groceries, Everything
to Eat, 205 S Lyon, Both Pones 22 (See Right Top Lines and
adv)

EVERYTHING TO EAT

at 205 Lyon Street

Both Phones 22
HOLT AGAIN

Real Estate-That's All

Brownsville

SEE TRIPP

Oregon

POLK'S LINN COUNTY DIRECTORY 1913

ALBANY 65

HOME TELEPHONE COMPANY, George H P Barnum Mngr, 312 W 2d

Hood Irvine, glazier Albany Planing Mill, bds 1333 E 1st

Hood John (Lizzie M), res 1333 E 1st

Hoover Nelson E (Minnie), carpenter, res 822 W 8th

Hoover Stella E, student, bds 822 W 8th

Hope Arthur (Bertie), brakeman C&ERR, res 328 S Pine

Hopkins T George (Cora E), mngr Albany Hardware Co, res 425 W 6th

Hornback Ernest (Newport & Hornback), res 115 W 10th

Hornback Thomas W (Ludmilla), (Hornback & Swabb), res 408 S Geary

Hornback & Swabb (T W Hornbach, P H Swabb), oysters 318 S Lyon

HORN BROOK WM H (Yolande O), Editor and Mngr Albany Evening and Weekly Democrat, Tel Pacific 96, Home 182, res 339 W 4th, Tel Pacific 538-J

Horsky Edward H, harness mnfr 128 S Ferry, bds 208 E 5th

Horsky Frank W (Amelia B), harness mnfr 113 W 1st, res 124 S Washington

Horsky John J (Barbara M), res 208 E 5th

Horsky Mary A, bds 208 E 5th

Horsmann Anton R (Bertha), res 417 E 3d

Hostetler Fannie, res 233 S Madison

Hotel Hammel, J C Hammel propr, Lyon sw cor W 2d

Hottisch Wm, laborer Albany Tanning Co

Houseman Carl J F (Kate O), laborer, res 803 E 1st

Houser Frank C (Anna), sawyer Albany Lbr Co, res 1320 Elm

Houser Roy S (Nellie), carrier R F D 4, res 937 E 3d

Housewart Elizabeth (wid Robert), res 329 E 3d

Houts Wm T (Emma E), archt, res 1035 W 10th

Howard Edward W, carpenter, res 728 E 4th

Howard Ella, clerk Chambers & McCune, bds 839 W 5th

Howard Ernest G, driver Standard Oil Co, bds 839 W 5th

Howard Gertrude, bds 627 E 3d

HOWARD J A (Lula), Real Estate, Fire Insurance, Renting and Investments 325 W 1st, res 632 S Washington (See p 5)

Howard Rachel (wid James L), res 839 W 5th

Howard Robert L (Albany Transfer Co), bds 627 E 3d

Howard Ruth, operator PT&T Co, bds 306 S Ellsworth

Howard Victor D, clerk SP Co, bds 130 E 2d

Howard Wm F (Dora), agent Standard Oil Co, res 627 E 3d

Howe George B, bds 606 E 3d

Howe George L (Verna), teacher, res 606 E 3d

- Howe Guy W (Etta E), chairmaker R Veal & Son, res 614 E 3d
Howell R A, laborer, bds 105 E 1st
Hower Mrs Nina H, bds R E Moore
Howland Christopher E (Margaret), carpenter, res 932 S Washington
Hoxie C S, telg operator Or Elec Ry, rms 125 W 5th
Hoy Lilian G, retoucher J G Crawford, res ne end Chicago
Hoy Silas W, printer, bds L G Hoy
Hoydar Joseph J (Mary L), agent Or Elec Ry Co, res 426 E 4th
Hub Theatre, C W Searles propr, 111 W 1st
Hudson Ernest A (Nellie E), teacher High School, res 711 E 6th
Huffer Jaly A (wid John H), bds 208 E 3d
Hufham Milton P, carpenter, res 932 W 7th
Hughes Allene, bds 333 S Washington
Hughes Eva, collector Home Tel Co, bds 955 W 5th
Hughes E Mae operator Home Tel Co bds 955 W 5th
Hughes Grace bookkeeper Home Tel Co bds 955 W 5th
Hughes George W (Susie), teamster, res 955 W 5th
Hughes W M harness maker bds 219 S Lyon
Hulbert Effa S bds 522 W 7th
Hulbert Helen C bds 532 Elm
Hulbert John R (Carrie), sec Hulbert-Ohling Hdwe Co res 532 Elm
Hulbert Levi (Sarah L), pres Hulbert-Ohling Hardware Co, res 522 W 7th
- HULBERT-OHLING HARDWARE CO**, Levi Hulbert Pres, R K Ohling Vice-Pres, John R Hulbert Sec, Wm G Ballack Treas, 410 W 1st, Tels Bell 127-R, Home 45
- Hulburt Harlin F (Carrie E), res 532 S Jackson
Hulburt Lila, milliner, bds 1015 S Washington
Hulburt Sylvia A (wid Wallace), dressmaker, res 1015 S Washington
Hulen Charles J (Mae A), (Multi Machine Co), res 914 E 2d
Hull Lillie, teacher Madison School, res 907 E 5th
Humphreys Charles C (Marie E), ship clk Union Furn Mnfg Co, res Winona Park
Humphreys John A (Matilda), clerk PO, res Winona Park
Humphreys J Harold, bds J H McCourt
Humphreys Roy A (Daisy), bds T M Humphreys
Humphreys Thomas M (Alice G), clerk RMS, res Sunrise add
Hundley Peter, carpenter, res N Albany
Hunt R C (Anna), dentist 2 Schmitt bldg, res W 8th bet Broadalbin and Ellsworth
Huntley Benjamin B, baker Tomlinson & Holman, bds J O Huntley
Huntley Bessie, student, bds J O Huntley
Huntley Celia, bds J O Huntley

FRUIT RANCHES

Philomath **Henry Ambler** *Oregon*

POLK'S LINN COUNTY DIRECTORY 1913

ALBANY 67

- Huntley Joseph O (Lucy), sexton Masonic Cemetery, res W 7th opp City Cemetery
Huntley Wheaton (Pearl), teamster res 217 S Thurston
Huntley Wm W (Blanche), teamster, res 110 S Cleveland
Hurley Daniel (Ella J), propr Russ House, res 105 E 1st
Huston Barzilla M (Elizabeth), bds 825 W 5th
Huston Carl, barber Cusick Bank bldg, res same
Huston Clark, tailor, bds Worth Huston
Huston Delwin J (Mabel), painter F C Dannals, res 630 W 5th
Huston John (Leona F), res 806 E 4th
Huston John W, student, bds 806 E 4th
Huston Maude, bds Worth Huston
Huston M Stanley (Louisa P), teamster, res 741 E 4th
Huston Ray, barber Carl Huston, rms 340 W 1st
HUSTON WALTER (Juanita), Propr The Pantatorium, Tel Pacific 246-R, Home 196, res 528 W 2d, Tel Home Red 215 (See adv under The Pantatorium)
Huston Worth (Lucy), farmer, res Corvallis rd R F D 3
Hutchins Minerva J (wid Jodiah), res Elkins add R F D 5
Hutchinson Harley C, farmer, bds Mrs M M Hutchinson
Hutchinson Mary M (wid W Austin), res N Albany
Hutchinson M Viola, bds Mrs M M Hutchinson
Hutchinson Wm E, gardener, bds Mrs M M Hutchinson
Hyde Milton (Frances M), gardener, res 845 W 4th

I

- Independent Meat Market, N A Barrett mngr, ns E 2d 2 w Main
I O O F, Albany Lodge No 4, H Barnes rec sec, meets in I O O F Temple every Wednesday
I O O F, Orgeana Encampment No 5, H Barnes scribe, meets in I O O F Temple 2d and 4th Fridays
I O O F, Daughters of Rebekah, Beulah Lodge No 35, Mrs I M Sears rec sec, meets in I O O F Temple 1st and 3d Fridays
I O O F Library, I O O F Temple
I O O F Temple, 340 W 1st
Independent Order of Red Men, Wm Kock K of R, meets 104 E 1st first Thursday of each month
Ingold Reuben, rms 518 W 2d
Inman Isaac E (Mamie), brakeman C&ERR, res 620 E 6th
Irvin James L (Leta T), garage 324 S Broadalbin, res 317 W 4th
Irvine Braxton C (Curtis Real Estate Co), bds 318 W 11th
Irvine Elizabeth, teacher Albany College, bds 316 W 6th
IRVINE JAMES C (Ina), Asst Cashier First National Bank and First Savings Bank of Albany, res 320 W 6th

**BUILDERS'
HARDWARE
STOVES
RANGES**

Barker Hardware Co.

**PLUMBING
HEATING
TINNING**

216 W. First

Phones: Bell 283, Home 31

Albany, Oregon

68 **ALBANY**

POLK'S LINN COUNTY DIRECTORY 1913

Irvine Jessie M, nurse, bds 318 W 11th
Irvine Joanna, bookkeeper, bds 318 W 11th
Irvine Mrs Margaret, res 316 W 6th
Irvine Mary E (wid J H), res 318 W 11th
Irvine Mary F, student, bds 318 W 11th
Isom Hugh (Carma), clerk F H Pfeiffer, res 1006 E 3d
Isom Jefferson (May), farmer, bds J D Isom
Isom Jefferson D(Jane), farmer, res Sunrise add

J

Jack Maggie E (wid Thomas), bds 226 W 3d
Jacks Carrie A, teacher, bds 1047 W 7th
Jacks Lewis H, carpet cleaner, bds 1047 W 7th
Jacks Margaret T, student, bds 1047 W 7th
Jacks Wm H (Ida), gardener, res 1047 W 7th
Jackson Harold E (Walter Jackson & Son), res Conser sta
Jackson John G (Jessie), laborer City St Dept, res 724 E 8th
Jackson Walter (Walter Jackson & Son), res apt 2 First Savings
Bank bldg
Jackson Walter & Son (Walter and H E Jackson), cigars 206 W 1st
Jackson Ward E (Grace L), teamster, res 1411 E Front
Jackson Wm L (Minnie), County Supt of Schools Court House, res 906
W 6th
James Henry T, carpenter, res N Baker nw cor Water
James M Ilma, chief operator Home Tel Co, bds H T James
Jefferis Hazel E, clerks The New Elite, bds 1121 E 8th
Jenkins Arnold C, architect Will-Stark bldg, res same
Jenks M C, vice-pres Albany Fruit Growers Assn, res 5 miles s of city
Jennings Nancy (wid Tillman), bds 337 E 6th
Jensen Andrew, gardener, res N Albany
Jensen Thomas, cond P&E Ry Co, bds 105 E 1st
Jepp Augustus E (Lola M), traveling salesman res 525 S Lyon
JERSEY DAIRY, W C Schultz Propr, Bryant's Park (See Front
Cover)
Jewell John W (Eliza J), painter, res Sunrise add
Jewell Pearl M, bookkeeper, bds J W Jewell
Jewett Louis E(Irene), cond Or Elec Ry, res 240 W 3d
Johns Thomas (Rachel), res Corvallis rd R F D 3
Johnson Amanda (wid Benj), res 938 W 7th
Johnson Andrew J (Emma P), lineman C&ERR, res 1040 E Water
Johnson Anna M, student, bds 1040 E Water
Johnson Bessie B, bds G R Miller
Johnson Casper R (Jennie E), chairmkr R Veal & Son, res 1205 E 2d

Provident Trust Co.

G. F. Johnson, *President*

2nd Floor Selling Bldg., Portland, Or.

BONDS MORTGAGES INVESTMENTS

*If you have money to loan
we can place it for you.*

Paid Capital \$200,000. If

you own property in Port-

*land we can sell it for you.
Send for our free booklet.*

POLK'S LINN COUNTY DIRECTORY 1913

ALBANY 69

Johnson Elias A (Elizabeth R), pres Albany Mill & Elevator Co,
res 605 E 2d

Johnson Grace, maid 506 W 7th

Johnson John H (Viola O), car repairer C&ERR, res E 16th se cor S
Thurston

Johnson J, rms 306 E 2d

Johnston Dan (Ada D), lawyer G S Hill, res 132 E 7th

Johnston Joseph B, carpenter, res S Pine nw cor Santiam rd

Jones H J, stationery 109 W 1st, rms St Charles Hotel

Jones John L, bds 340 E 5th

Jones L C, lineman, bds 105 E 1st

Jones S Edna (Canfield & Jones), rms 540 W 7th

JONES DE W F (Ella A), Veterinary Surgeon 123 N Broadalbin,
res 340 E 5th

Jordahl Anna M, bds 832 E 2d

Jordan Harold E (Inez), lineman, res 202½ E 2d

Junkin Glenn M (Lola), supt of streets 312 W 2d, res 1047 W 8th

Jurglevich Julian J (Nellie), meat ctr Henry Broders, res 436 W 5th

K

Kagley Katie, frmn Magnolia Stm Lndy, bds 414 E 5th

Kagley Mary (wid Andrew), res 414 E 5th

Kahler Mrs Nina, musician, bds 533 W 4th

Kamle Abraham (Emma G), res E Water nw cor N Geary

Kampe Wm, machinist, rms 117 W 3d

Kaniff Thomas J, popcorn vender W 1st se cor Ferry, res 11 Brenner
blk

Kauffman Jacob H (Nellie M), carp R Veal & Son, res 1606 Santiam

Kavanaugh Bernard (Elizabeth M), osteopath 2 First Savings Bank
bldg, res 223 S Ferry

KAVANAUGH HENRY J (Katherine), Physician and Surgeon
I O O F Temple, Both Phones 11, res 521 W 3d, Tel Pacific 248,
Home 397

Kean Myrtle D, teacher, bds 1108 Cottage

Kean Warren (Dora), teamster, res 1108 Cottage

Keber Jacob J (Mary W), res 138 W 9th

Keeffer Wm D, agent, res 414 E 1st

Keeney Mrs H Etta, furn rms 404 E 1st

Keep Edward (Nina L), bldg contr, res 1 e 929 E 5th

Keith Adelphus E (Charlotte), adv mngr L E & H J Hamilton, res
806 Walnut

Keith Stanley E, clerk L E & H J Hamilton, rms 129 W 7th

Keller Mrs Cora E, dressmaker, res 716 E 5th

Kelly Henry M, gardener, res N Albany

Snow Flake Flour

FOR PASTRY---*Can't Be Beat*

70 ALBANY

POLK'S LINN COUNTY DIRECTORY 1913

- Kelly Mary J (wid Christopher C), res 528 S Lyon
Kelly Percy R (Margaret), Judge Circuit Court, res 528 S Lyon
Kelly Roy, gardener, res N Albany
Kemp Nora, teacher Academy of Our Lady of Perpetual Help, bds
225 W 9th
Kempton Benjamin, laborer, bds 219 S Lyon
Kendall Charles M (Estella S), painter, res S Geary se cor E 6th
Kendall Mrs Estella S, dressmaker, res S Geary se cor E 6th
Kendall J Benjamin, gardener, res N Albany
Kendall Norman, painter F C Dannals, bds 823 W 4th
Kennard Charles, laborer, bds 227 W 4th
Kennedy James F (Nineveh C), (Kennedy & Brotherton), res 712
E 3d
Kennedy John D (Lenore A), cigars 201 E 1st, res 536 same
Kennedy & Brotherton (James F Kennedy, Richard W Brotherton),
painters 712 E 3d
Kenton Frank L (May), grocer 235 S Lyon, res 414 S Washington
Kenton Ralph M, student, bds 414 S Washington
Kerr Fred W, clerk Woodworth Drug Co, bds 222 E 3d
Kester Cora S, dressmaker, bds 208 E 7th
Kibbey J Samuel (Frances L), laborer, res 917 E 9th
Kibby Arthur E, clerk SP Co, rms 206 W 2d
Kiefer Margaret L (wid Charles), res 1104 E Water
Kilby James E (Katherine), pressman F K Churchill, res 518 W 2d
Kimsey Linnie M, milliner, bds W A Kimsey
Kinsey Wiley A (Millie), res W 6th se cor Elm
King David J (Lizzie), res 638 E 6th
King George D (Ruth), cond C&ERR, res Winona Park
King Griff (Lucy), res 421 S Ellsworth
King Spencer, ice cream maker The New Elite, bds 1015 W 9th
Kirk Benjamin F (Alice), barber G L Thompson, res 442 W 4th
Kirk E Clay, laborer, bds 1540 E 2d
Kirk Florence W, bds 1540 E 2d
Kirk Wm (Mary J), carpenter, res 1540 E 2d
Kirk W Lester, carpenter, bds 1540 E 2d
Kirkland Annetta, clerk Chamber & McCune, bds 214 S Calapooia
Kirkland John E (Annetta), horse trainer, res 214 S Calapooia
Kirsch Henry R, transf man Wells Fargo & Co Exp, rms 724 S Baker
Kisor E Lenore, marker Magnolia Stm Lndy, bds 132 S Jefferson
Kisor Fred R, cook, bds 132 S Jefferson
Kitchen Clarence W, clerk U S Dept of Agriculture, rms 717 S Broad-
albin
Kitchen Frank (Bertha), farmer, res Salem rd 4 blks e limits
Klammer Mary, bds J G Rich

Union Pacific Life

Main 8681 408-410 Eilers Bldg., Broadway, S. E. Cor. Alder

POLK'S LINN COUNTY DIRECTORY 1913

ALBANY 71

Klock Produce Co, George J Cook mngr, creamery and farm produce
440 E 5th

Klum Fred L, res 1016 E Water

Knights of Columbus, Wm Eagles grand knight, John Dooley fin sec,
Eugene Shea cor sec, Frank J Devine treas

Knights of Pythias, Laurel Lodge No 7, L M Curl K R and S, meets
in K of P Hall every Monday

Knights of Pythias, Pythian Sisters, Alpha Temple No 1, Mrs Lida C
Van Winkle M R and C, meets in K of P Hall 1st and 3d Tuesdays

Knights of the Maccabees, Albany Tent No 5, Adolph Senders R K,
meets A O U W Hall every Saturday

Knights of the Maccabees, Ladies of the Maccabees, Albany Hive No
2, Lady Laura B Churchill R K, meets in A O U W Hall 2d and
4th Fridays

Knights of Pythias Hall, 105 W 1st

Knotts Edna B, teacher, bds 1140 E 1st

Knotts Rev Isaac G (Sadie R), (Presbyterian), res 1140 E 1st

Knotts Ralph W (Bessie E), bkpr First Natl Bank, res 330 N Oak

Knox Cecile, stenographer, bds 1017 E 8th

Knox Mrs Effie, housekeeper 338 W 5th

Knox George M (Helen M), transfer, res 1017 E 8th

Knox Mary R, bookkeeper Albany Mill & Elevator Co, bds 828 E 1st

Knox Roy R (Gertrude M), sec-treas Albany Mill & Elevator Co, res
828 E 1st

Kober Frederick, transfer man Wells Fargo & Co, res 426 Santiam rd

Koch Wm C (Anna B), (Koch & Reimers), res 215 W 1st

Koch & Reimers (Wm C Koch, Benjamin Reimers), barbers 104 E 1st

Kohler George E (Susan), farmer, res Santiam rd 1/2 m e limits

Kohler Philip S, machinist, bds G E Kohler

Koltz Ray, mngr Wiley B Allen & Co, rms Vandran Hotel

Krainak Lydia, helper The Cottage

Kramp Reinhold F (Anna), carpenter, res N Denver se cor E Front

Kramp Ruby F, bds R F Kramp

Krauger Bertha M, bds 722 E 8th

Krauger Charles C, blacksmith C&ERR, res 722 E 8th

Krauger G August (Lizzie K), watchman, res 722 E 8th

Krauger Joseph E, cabinetmaker, bds 722 E 8th

Krause Edward C, propr Krause Furniture Hospital, rms 330 S Main

KRAUSE FURNITURE HOSPITAL, Edward C Krause Propr, Fur-
niture Repaired, Upholstered and Refinished, Piano Polishing a
Specialty, 315 E 2d, Tel Pac 199R, Home 309

Kreinbring Wm (Alvina), res Albany Heights

Kropp Albert V. student, bds 221 S Montgomery

Kropp Kasper (Marie), carpenter, res 221 S Montgomery

Newton Electric Supply Co.

"EVERYTHING ELECTRICAL"

E. 2d & Main Phones: Bell 348-J, Home 329 Albany, Ore.

72 **ALBANY**

POLK'S LINN COUNTY DIRECTORY 1913

Kropp Leo J, printer Albany Evening Herald, bds 221 S Montgomery
Kroschel August, res 405 E 3d

KROSCHER CHARLES L (Louisa) (Albany Ice & Storage Co), Res
506 W 3d, Tel Pacific 175-Y

KROSCHER LOUIS A (Ellena) (Albany Ice & Storage Co), Res 810
S Lyon, Tel Pacific 413-L

Krueger Carl (Martha), farmer, res 918 E Water

Kruse Benjamin, bds 219 S Lyon

Kruse John, gardener, res 202 N Montgomery

Kuhn Mary R (wid Alexander), bds M V Weatherford

Kulkey Elsie E, maid 228 E 3d

Kullander Albert L, watchmaker C O Anderson, rms 215 W 1st

Kuns Wm W (Marie), pressman C G Rawlings, rms 312 W 1st

Kurre F Allie M (wid John J), bds 506 E 3d

Kyle Margaret (wid Archibald), res 639 E 4th

L

Ladies' Civic Improvement Club of Albany The, Mrs J K Weatherford pres, Mrs H A Nelson vice-pres, Mrs L E Tracy sec, Mrs R C Hunt treas, meets in Albany Commercial Club rooms 1st Monday in each month

LaGrange Andrew T (Florence), laborer, res 1405 E 1st

Laird Mrs Alice, demonstrator, bds 231 S Baker

Lake Harvey A (Mary), teamster, res ss W 8th 2 w Cottage

Lakin Benjamin J (Ettie), propr Dreamland Theatre, res 331 S
Calapooia

Lamar John S (Mary E), foreman Albany Planing Mill, res 1005 E 2d

Lamb Charles R (Zona C), poultry raiser, res Sunrise add

Lamb Charles R Jr, clk S E Young & Son, bds C R Lamb

Lamb Ralph D, clerk S E Young & Son, bds C R Lamb

Lamb S Vesta, student, bds C R Lamb

Landgraf Herman F (Amy B), clerk Or Elec Ry Co, res 425 S Hill

Landis Richard P, nursery salesman, bds 620 W 9th

Lane Rev Arthur C, pastor St Mary's Church, res 822 S Ellsworth

Lane Mrs May, res rear 328 E 2d

Langston Carl, machine hand R Veal & Son

Lanham Estella C, bds W H Lanham

Lanham Wm H (Dora B), res e end 7th

Larsen Elmer, engineer, rms 517 S Lyon

Lasselle Bros (Jerome T (Portland) and Sanford A), prune packers
S Montgomery ne cor E 8th

Lasselle Sanford A (Grace) (Lasselle Bros), res 2 m s limits

Latham Irene, student, bds 1133 E 8th

Latham Wm C (Sarah L), mach C&ERR, res 1133 E 8th

Everything to Eat

Both Phones 22 at 205 Lyon St. HOLT AGAIN

POLK'S LINN COUNTY DIRECTORY 1913

ALBANY 73

- Laughead Clyde W (Lucinda) (Reagan & Laughead), res 431 W 8th
Laughead F Maude, teacher, bds 810 S Ferry
Lawrenson Velma, student, bds 620 W 4th
Lawrie Henry R (M Ethel), agent Grand Union Tea Co, res 1325 E Front
Leatherman M Edith (wid Joseph B), res 832 S Broadalbin
LEBANON LUMBER CO, J Franklin Watson Mngr, E 1st now cor La Fayette, Both Tels 511 (See Classified Lumber Mnfrs and Dealers)
Lebold E Pearl (wid Rodney L), res N Albany
Ledbetter Wm A (Dora), salesman Albany Nurseries, res 527 W 2d
Lee A Carter (Zelma M), waiter, bds 1441 E Water
Lee B E, yardman Hammond Lbr Co
Lee Charles O (Jennie), res 234 S Baker
Lee C R, fireman SP Co
Lee Howard, clerk Burkhart & Lee, bds 219 W 4th
Lee J Otto (Augusta), (Burkhart & Lee), res Calapooia ne cor W 8th
Leech Archer, student, bds 128 W 3d
Leech Rec David H (Fannie W), pastor First M E Church, res 128 W 3d
Leech Ielleen A, bds 128 W 3d
Leezer Samuel J, painter, bds 834 Walnut
LeFrancis Nancy M (wid Peter), res 503 E 7th
Lehman C B, carpenter, rms 228 E 3d
Leib Jacob, baker 117 W 2d, rms 15 Schmitt bldg
Leigh Gertrude M, clerk L E & H J Hamilton, bds T D Leigh
Leigh Joanna (wid Wm), bds 808 Elm
Leigh Leo L (Jennie), plumber Francis Bros, res 1060 W 9th
Leigh Thomas D (Jennie), res W 9th se cor Cottage
Leighton Arthur I, machinist R Veal & Son, bds I J Christianson
Leighton Effie M, waiter, bds I J Christianson
Leighton Grant, gardener, res N Albany
Leininger Arthur, bds 824 S Ferry
Leininger Henry A (Antona), dentist 319 W 1st, res 824 S Ferry
Leisi Edward, butcher, bds 105 E 1st
Lemke Herman (Mary), grocer Elm sw cor W 9th, res 1040 E 2d
Leonard Charles H, surveyor Fisher & Penland, res 432 S Baker
LEPTIEN HENRY (Albany Plumbing & Heating Co), res 215 S Lyon, Both Phones
Lester Douglas, bds 341 E 2d
Leverich A Willroy (Lenora A), carpenter, res Chicago e end 4th
Leverich Eunice E (wid F Dickson), res E 4th sw cor Chicago
Leverich Roy C, boomman Albany Lbr Co, bds A W Leverich
Leweaux Virginia V, osteopath 9 Schmitt bldg, res 319 W 3d

Behnke-Walker

BUSINESS COLLEGE
Guarantees Positions
to Its Patrons
PORTLAND, ORE.

74 **ALBANY**

POLK'S LINN COUNTY DIRECTORY 1913

- Lewelling L Guy, lawyer 7 First Natl Bank bldg, rms 1015 S Wash-
ington
- Lewis Charles R (Nellie), restaurant 421 S Lyon, res 106 E 4th
- Lewis Donald L (Lula M), mngr new business dept Oregon Power Co,
res 327 W 7th
- Lewis John (Martha), tmstr Albany Brick & Tile Co, res 467 S Denver
- Lewis Mae, bds 514 Elm
- Lewis Mrs Nellie A, bds W H Lanham
- Lewis Newton, laborer, bds H F Ellsworth
- Lewis Ralph C, barnman P C Andersen & Son, rms 135 E 2d
- Liggett Charles W (Myrtle), (Mills & Liggett), res 1803 E 1st
- Lind John (Chloe), laborer, res 621 W 4th
- Lindbloom Edward, framemaker Cameron's Planing Mill
- Linden John, cabinetmaker Union Furn Mnfg Co, res Salem rd 2
miles ne city
- Lindstrom John, tauner Albany Tanning Co, bds 803 E 1st
- Linn Auto Transfer Co (Fred H Westbrook), office St Francis Hotel
- LINN COUNTY ABSTRACT CO**, J M Hawkins Pres, G H Crowell
Sec, Z H Rudd Mngr, W 2d sw cor S Broadalbin
- Linn County Coal Co, James McCourt mngr, Railroad nw cor E 1st
- Linn County Orchard Colony, George Dorr pres, C W Tebault sec-
mngr, 335 S Lyon
- Linn Engine Co No 2, A F D, W C Burns capt, 121 S Lyon
- Linn Investment Company, Walter R Bilyeu pres Charles H Wieder
sec, 5-6 First Savings Bank bldg
- LINN PRODUCE CO** (Robert Wilson, Charles Roth, Fred Broer),
Wholesale Fruits and Produce Broadalbin and Water
- Linn & Benton Real Estate Co (S G Simon, W E Yates, A D Hall), 236
W 1st
- Linnhaven Orchard Co, H E Still (St Paul Minn) pres, W H Davis
vice-pres, G H Crowell sec-treas, J M Hawkins gen mngr, H M
Hawkins asst mngr, W 2d sw cor S Broadalbin
- Lintt Benjamin C, laborer, bds 415 E 9th
- Lintt Jewel, cook, res 815 S Thurston
- Lintt Macey, bds 415 E 9th
- Lintt Ray, waiter C R Lewis, rms 502 W 1st
- Lintt Samuel S (Volinda), res 415 E 9th
- Lipton James, plumber, bds 219 W 4th
- Lisie Edward, barnman Gould Bros, bds 105 E 1st
- Lisky Pauline, waiter The Cottage
- Litchfield Charles A, clerk RMS Albany-Yaquina route
- Little Clara, waiter Russ House
- Little Gordon, clerk Fred Dawson, res E 9th sw cor Hill
- Little John C (Annie E), farmer, res E 9th sw cor S Hill

Capital City Nursery Co.

A COMPLETE LINE OF NURSERY STOCK, INCLUDING FRUIT AND ORNAMENTALS
413-14-15 U. S. National Bank Building Salem, Oregon.

POLK'S LINN COUNTY DIRECTORY 1913

ALBANY 75

Little Nina M, bookkeeper Magnolia Stm Lndy, bds J C Little
Little R Gertrude, student, bds J C Little
Littler C Vard (Stella), dentist 3 Albany State Bank bldg, res 129
E 6th
Livingston John I (Frances P), tmstr, res 1305 Salem rd
Livingston Robert S, carpenter, bds 1006 E 2d
Livingston Silas (Amy), millwright, res 1006 E 2d
Livingstone Alexander W (Mary), res e end 7th
Lobaugh I Elmer (Florence E), helper Wells Fargo & Co Exp, res
814 S Baker
Lobaugh Rollin J, clerk, bds 814 S Baker
Locke Elsie, clerk Chambers & McCune, bds 120 E 7th
Logan Edna (wid Edwin A), res ns E 5th 1 e Chicago
Logan Josephine (wid J Franklin), res Chicago ne cor E 5th
Logsdon Claude, teamster, bds 508 E 4th
Logsdon Mary O (wid Thomas B), res 508 E 4th
Long Isaac J (Elizabeth A), res 1126 E Water
Long Mrs Marie J, res Corvallis rd R F D 3
Long Victor I D, driver Albany Comm Co, bds 434 S Main
Long Wm A (Eliza J), res 434 S Main
Long W Wayne, farmer, bds 434 S Main
Loo Foo, restaurant 322 W 2d
Lower John W (Rachel E), res 1124 E 2d
Lucas A Frank (Maude), barber C S Bruce, res 915 Maple
Ludwig Martin (Mary E), plumber 136 S Ferry, res 233 S Broadalbin
Lundgren Charles, farmer, res N Albany
Lundy Ernest A (Anna), carpenter, res nr Tangent rd, R F D 5
Luther Anton, farmer, res N Albany
Luthy Gertrude, teacher Central School, rms 612 Maple
Lyons Henry, pres Albany Lumber Co, res 1181 Santiam rd

Mc

McAllister Allen, barnman Gould Bros, rms 441 W 2d
McAlpin Malcolm (Martha A), cigars and billiards 209 W 1st, res
317 E 3d
McBride Laura, bds Isaac Elder
McCalley Robert B (Nancy), engineer SP Co, res 1224 S Ferry
McCalley Roderick A, bds 1224 S Ferry
McChesney Arthur C, student, bds 228 E 6th
McChesney John (N Candis), building contractor, res 228 E 6th
McClain Arthur B (Addie M), cementwkr, res 1027 E 7th
McClain Clara B, bds N C McClain
McClain Doris, cashier S E Young & Son, bds 521 E 4th
McClain Edmond C, res es S Hill 1 s E 2d

FINE CITY PROPERTY AND ACREAGE

Philomath **HENRY AMBLER** *Oregon*

76 **ALBANY**

POLK'S LINN COUNTY DIRECTORY 1913

- McClain James N (Susie L), farmer, bds N C McClain
McClain J Deo, bookkeeper Blain Clothing Co, rms 230 W 7th
McClain Leonard F, foreman Oregon Power Co, res 1167 W 11th
McClain Nathau C (Mary E), farmer, res N Albany
McClain Wm A (Mary), cement contractor, res 231 S Baker
McClegan Eva, domestic 219 W 6th
McClery Albert L, laborer, rms 306 E 2d
McClung Adeline A (wid Isaac), res 519 W 5th
McClung Frank, res 1020 W 7th
McColly S E, laborer, bds 105 E 1st
McCormick Ralph E (Fern H), acct C&ERR, res 629 S Montgomery
McCourt Edith, teacher Madison School, bds 306 N Oak
McCourt Frances F, stenographer, bds 306 N Oak
McCourt James (Emma), mngr Linn County Coal Co, res 306 N Oak
McCourt James H (Flora), clerk C&ERR, res S Ferry ne cor W 12th
McCourt Lester, bds 306 N Oak
McCourt Minnie, principal East School, bds 306 N Oak
McCoy Andrew R (Clara), clerk, res 540 W 7th
McCrary W James (Karla), chairmaker R Veal & Son, res S Geary se
cor E 9th
McCullough Hugh Y, driver Dooley Bros, bds 630 S Montgomery
McCullough James A (Harriett A), res 803 S Washington
McCullough Letha M, teacher Central School, bds 803 S Washington
McCullough Nellie (wid Wm A), res 630 S Montgomery
McCullough Wm R, painter, bds 803 S Washington
McCune Edward H (Adaline), (Chambers & McCune), res 517 W 2d
McDaniel Bernice, bds 1639 E Front
McDaniel Edgar, cementworker, bds 1639 E Front
McDaniel Jeff D (Viva M), cement contractor, res 1639 E Front
McDaniel Philip L (Susie I), marbleworker, res 723 Walnut
McDaniel Roy (Anna M), plumber Martin Ludwig, res 828 E 2d
McDaniel S I, marble works 327 S Lyon, res 723 Walnut
McDaniel Winard (Ina T), molder Albany Iron Wks, bds 1637 E 1st
McDonah Robert S (Susan M), currier Albany Tanning Co, res 520 E
3d
McDonald Mrs Ella, res 127 W 6th
McDonald Margaret, bds 127 W 6th
McDonald Nelson, student, bds 127 W 6th
McDonell Mary E (wid Daniel), res W 12th cor Corvallis rd
McDowell I Austin (Verne), propr McDowell Shoe Co, res 118 W 3d
McDowell John B (Elizabeth), res Cottage nw cor W 10th
McDOWELL SHOE CO THE, "QUALITY FOR LESS," I A McDowell Propr, Albany's Best Exclusive Shoe Store 338 W 1st, Tel Pacific 141-J

Provident Trust Co. *If you have money to loan we can place it for you. Paid Capital \$200,000. If you own property in Portland we can sell it for you. Send for our free booklet.*
 G. F. Johnson, President
 2nd Floor Selling Bldg., Portland, Or.

BONDS

MORTGAGES

INVESTMENTS

POLK'S LINN COUNTY DIRECTORY 1913

ALBANY 77

- McElhaney Benjamin, livery 127 N Lyon, res same
 McElmurry Henry W, res 506 E 3d
 McElmurry R Jane (wid Isaac), bds 506 E 3d
 McFarland Edward (Myra), cigarmaker Wm Eagles, res Corvallis rd RFD 3
 McFeely Sylvester T (Mary), teamster, res 1435 E Water
 McFeron Andrew J, currier Albany Tanning Co, bds 1040 E 6th
 McGilvery Archie W, bldg contr, res 139 W 6th
 McGilvery Flossie, student, bds 139 W 6th
 McGuire Milton H, foreman Ralston Elec Supply Co, rms 306 S Ellsworth
 McHendry Roy, brickmaker, bds 331 E 3d
 McIntosh Earle H D (Maud), machinist J L Irvin, res 522 E 6th
 McKay Wm, bds Mrs Josephine Logan
McKECHNIE RALPH E (E Iola), Asst Cashier First National Bank and First Savings Bank of Albany, res 317 E 4th
 McKechnie Ross, bookkeeper First Natl Bank, bds 317 E 4th
 McKenna Frank E, salesman Ralston Elec Supply Co, rms 125 W 5th
 McKey Charles N (Katie B), cement contractor, res 706 E 5th
 McKey Miles H, student, bds 706 E 5th
 McKillop Joseph A (Elizabeth), grocer 204 S Ferry, res 418 W 3d
 McKinney Mrs Emma, furnished rooms 728 E 4th
 McKinney Ernest, student, bds 728 E 4th
 McKinney Evert B (Lucille), (McKinney & Miller), res 125 E 4th
 McKinney Mary L (wid Thomas E), res 1308 Salem rd
 McKinney P Earl, transferman Wells Fargo & Co Exp, bds 1308 Salem rd
 McKinney & Miller (Evert B McKinney, Dick Miller), expressmen 231 S Lyon
 McKinnon Fred, doormaker Cameron's Planing Mill, bds 130 E 2d
 McKnight Clay A, driver Jersey Dairy, bds W C Schultz
 McKnight D Bruce (Julia A), County Judge Court House, res 1105 S Washington
 McKnight Edna C, teacher, bds 1105 S Washington
 McKnight Gladys M, student, bds 1105 S Washington
 McKnight Mamie A, teacher, bds 1105 S Washington
 McLagen W C, chief engineer Oregon Power Co, bds 423 S Baker
 McLaughlin Wm F (Alice L), blacksmith C&ERR, res 532 S Jefferson
 McManama Arthur, laborer, bds 122 S Main
 McManama Mrs Clara, res 122 S Main
 McNeil Archie (Hannah M), nursery salesman, res 1138 W 9th
 McNeil Dan E (Mary), plasterer, res 525 W 12th
 McNeil Edward L (Lillian), carpenter, res W 9th ne cor Liberty
 McNeil Emma J worker Magnolia Stm Lndy, bds 1138 W 9th

Office Phones:
Home 411, Bell 499-J
Barn Phone, Home 185

Willamette Transfer & Dray Line

Residence Phones
Home 208
Bell 280-R

H. F. HAZEN, Proprietor

BAGGAGE, JOB WORK, PIANO MOVING AND STORAGE

326 S. Lyon Street

WOOD FOR SALE

ALBANY, OREGON

78 **ALBANY**

POLK'S LINN COUNTY DIRECTORY 1913

McNeil Hugh, baggageman SP Co, bds 525 W 12th
McPherrren LeRoy A (Lottie), carpenter, res 1205 Salem rd
McTimmonds Earl, driver E R Cummings, bds I J Christianson

M

Mabe J Cornelius (Lillie A), car repairer C&ERR, res 917 E 8th
MacDicken Archibald H (Ida M), carpenter, res 715 E 9th
Mackeben Adolph, student, bds Christ Mackeben
Mackeben Christ (Henrietta), laborer, res Hazelwood add
Mackeben Martha, bds Christ Mackeben
Mackey Maud, maid 531 S Ferry
MacLennan Jean, bds 624 S Washington

MacLennan Kenneth E, bkpr J W Cusick & Co Bankers, bds 624 S
Washington

Madison School, J M Witherel prin, bet S Madison, Hill, E 3d and E
4th

Madson Anna, maid 627 S Baker

Madson Mary, maid 928 S Ferry

MAGNOLIA MILL, PORTLAND FLOURING MILLS CO, A W

Bowersox Agent, 1st and Calapooia (See Left Top Lines and p 2)

MAGNOLIA STEAM LAUNDRY, A L Simpson Propr, 319 E 1st,

Both Phones 50 (See adv)

Maine Henry (Sarah F), painter, res 1105 E 1st

Malfait Eugene E (Lylabell), res 1022 W 8th

Manning Archie (Pearl), millhand Albany Planing Mill, res 125 E 1st

Maple School, B G Thompson prin, W 7th bet Vine and Maple

Markart Alice I, teacher Maple School, bds 606 S Baker

Marks Mrs Anna, bds J A Olmsted

MARKS FRANK (Nellie G), (Marks & Grant), res es Ferry bet 1st
and Water

Marks Walter, rms 132 S Jefferson

Marks Willard L (Beryl F), County Clerk Court House, res 807 S
Ferry

ESTABLISHED 1890

Magnolia Steam Laundry

A. L. SIMPSON, Propr.

ALBANY, OREGON

Agencies in Surrounding Towns

Both Phones 50

Union Pacific Life

Main 8681 408-410 Eilers Bldg., Broadway, S. E. Cor. Alder

POLK'S LINN COUNTY DIRECTORY 1913

ALBANY 79

MARKS & GRANT (Frank Marks, Newton Grant), Proprs Palace
Feed Stable, es Ferry bet 1st and Water, Tels Bell 184-J, Home
294 (See p 5)

Marquam Lloyd A, prin High School, res 526 E 3d

Marsh Richard (Matilda), mach R Veal & Son, res 1339 E Water

Marshall A B, police

Marshall A E, teamster, bds 219 S Lyon

Marshall Evelyn, bds 612 Maple

Marshall Llewellyn C (Virginia), res 540 W 6th

Marshall Mary M, osteopath 4 Albany State Bank bldg, res 612 Maple

Martin Alvin H (Alzina), bds 231 S Jackson

Martin James P (Elizabeth), res 1053 W 7th

Martin Jesse R (Lois), traveling salesman, res 840 W 6th

Martin John H, student, bds 1053 W 7th

Martin Margaret (wid Theodore), res 929 S Ellsworth

Martin Melissa M, student, bds 1053 W 7th

Martin Noel B, elerk George W Wright, rms 403 W 1st

Martin Porter W, student, bds 1053 W 7th

Marvin Wm E (Cora A), engineer, res 213 W 3d

Masek Frank, tailor 229 W 2d, res Sunrise add

Masek Frank A, tailor Frank Masek, bds Sunrise add

Masek's Orchestra, Frank Masek leader, George Collins mngr, 229
W 2d

Mason Clyde, city editor Albany Evening Herald, rms Cusick blk

Mason Craig M (Sadie E), clerk Tomlinson & Holman, res 432 S Lyon

Mason Mrs C M, dyer and cleaner 104½ E 1st, res 432 S Lyon

Mason David P (Rebecca), pres-mngr Foshay & Mason Inc, res 338 W
6th

Mason Flora, bds 338 W 6th

Mason Rockey E (Eva), trav salsn Foshay & Mason, res 326 W 6th

Masonic Cemetery, w end W 7th

Masonic Temple, 433 W 1st

Masson Charles, news agent, bds 839 E 3d

Matlock Eugene, chief clerk Hotel Hammel, res 108 E 6th

MATTHEW LOUISE, Propr The Woman's Hat Shop, Tel Pacific
465-R, res 222 E 3d

Matthews Charles A (Emilie E), engineer, res 1043 E 5th

Matthews Percy F (Marie), res 118 W 2d

Maxwell Mrs Ida, res Cottage sw cor W 9th

Maxwell John J (Laura A), teamster, res ns Salem rd ¾ m e limits

Maxwell Otto, fireman, bds J J Maxwell

May John T, chauffeur, res 538 W 2d

May Martin G, stripper Henry Federmeier, bds 538 W 2d

Mayberry Robert B (Effie), res 125 E 4th

W. J. MITCHELL, Mngr.

L. G. CARPENTER, Supt.

COAST DETECTIVE BUREAU

Legitimate Detective Service Supplied Everywhere
WILCOX BUILDING, PORTLAND, OREGON

80 ALBANY

POLK'S LINN COUNTY DIRECTORY 1913

Mayer George L, bds 1437 E 1st

MEADE ELLA C, Optometrist 329 W 2d, Tel Home 444, res Corvallis Rd Hazelwood, Tel Home 1486 (See adv)

MEADE WAIT (Hannah), Jeweler 329 W 2d, Tel Home 444, res Corvallis Rd Hazelwood, Tel Home 1486

Measor Albert R, baker Beam-Fletcher Co, rms 2d and S Lyon

Medin Charles (Ada), plumber Martin Ludwig, res 1157 W 9th

Meiser Joseph H (Meiser & Meiser), rms 339 W 1st

Meiser & Meiser (Joseph H and Martin M (Scio), crockery and notions 322 W 1st

Meister Frank (Minnie), helper Lasselle Bros, res 518 W 9th

Meng Mrs Cora, bds 428 W 9th

Mennonite Church, Rev John P Bontrager pastor, W 12th sw cor Willetta

Mercer Frank H (Rose), foreman Union Furn Mnfg Co, res 908 E 8th

Merrill Dennis W (Flo), timber 7 First Savings Bank bldg, res 1134 S Washington

Merrill Elizabeth A, bds 976 S Ferry

Merrill Ella M (wid Ebenezer), res 637 W 9th

Merrill Henry F (Elizabeth), ins agt 1 First Savings Bank bldg, res 976 S Ferry

Merrill Minnie K, stenographer, bds 637 W 9th

MERRILL WM V (Frances A), (Murphy's Seed Store), Res 226 S Ellsworth, Tel Pacific 14-R

Merritt G C, lineman, bds 105 E 1st

Mesman Hattie, maid 624 S Montgomery

Metcalf M W, rms 305 S Lyon

Metzger Archie W, buyer McDowell Shoe Co, bds 925 E 3d

Metzger Joseph R (Nancy L), logging frmn Chas K Spaulding Logging Co, res 925 E 3d

Metzger Lawrence G (Estella M), barber G L Thompson, res 924 E 2d



E. C. Meade
Optometrist

Phone Home 444

329 W. Second Street
ALBANY, OREGON

Call up Pacific 461-R or Home 217 for Prompt Ice Delivery

Albany Ice & Storage Co.

Ice Manufacturers. Cold Storage

635 W. THIRD STREET

ALBANY, OREGON

POLK'S LINN COUNTY DIRECTORY 1913

ALBANY 81

- Meyer Charles, bds 432 S Calapooia
Meyer Conrad (Katherine), res 432 S Calapooia
Meyer Conrad A (Louise L), res 832 S Broadalbin
Meyer Mrs Elizabeth (Eichler & Meyer), res St Charles Hotel
Meyer Lorenz, bds 432 S Calapooia
Meyer Wm (Henrietta A), res 935 W 8th
Meyer Wm G, clerk PO, rms 136 W 4th
Michael Nettie (wid E Bennett), res 1032 E 1st
Michael Nora E, maid, bds 1032 E 1st
Michels Louis Jr, machinist C&ERR, rms 810 S Lyon
Mickel Albert A (Anna G), agent SP Co, res 1016 Cottage
Mickle Clarence E, warehouseman SP Co, bds 906 Maple
Mickle George A (Martha), warehouseman SP Co, res 906 Maple
Milke Henry, bellboy St Francis Hotel
Millard Ed, carpenter, rms 404 E 1st
Millard John A (Ada M), dairyman, res Elkins add RFD 5
Miller Abraham B (Mina), carpenter, res 1006 W 10th
Miller Amelia (wid Louis), bds 824 S Ferry
Miller Arthur C (Hettie A), farmer, res Corvallis rd RFD 3
Miller Carl C, farmer, res 726 E 8th
Miller Chris (Ethel), painter, res 1039 W 12th
Miller Dick (McKinney & Miller), lineman Home Tel Co, res 408 S Geary
Miller Edward G, res 804 E Water
Miller Edward W, bds 726 E 8th
Miller Mrs Emily, res 408 S Geary
Miller Emma K, bds 726 E 8th
Miller Emma M (wid John W), bds 739 E 6th
Miller Frank J (Maggie), pres Albany Iron Works, vice-pres Albany State Bank and Railroad Commissioner, res 627 S Broadalbin
Miller George H (Nina), plumber Francis Bros, res 703 E 4th
Miller George R (Rose), horse dealer, res Chicago ne cor E Front
Miller Jay, laborer, bds 615 E 6th
Miller Jean B, bds 612 Maple
Miller John B, carp, bds 1039 W 12th
Miller John C, bds 1006 W 10th
Miller John W, machinist, res 739 E 6th
Miller L Bartlett (Mary O), helper C&ERR, res 615 E 6th
Miller Martin N, plumber, bds 703 E 4th
Miller Maude, teacher High School, bds 621 E 4th
Miller May, domestic, bds 1006 W 10th
Miller Paul, farmer, bds A C Miller
Miller Robert B (Martha F), res 215 E 1st
Miller S Wm (Joy), laborer, res 1539 E 2d

Behnke-Walker BUSINESS COLLEGE

Portland Business Men Demand Our Graduates

82 ALBANY

POLK'S LINN COUNTY DIRECTORY 1913

- Miller Wm, laborer, bds 726 E 8th
Millhollen Edward M (May), plumber Martin Ludwig, res Cottage
nw cor W 8th
Millhollen Elizabeth (wid Wm J), res 813 W 9th
Milhollen Walter (Maude), car repairer C&ERR, res 1035 W 10th
Milliren Harry H (Maude A), engineer, res 740 E 1st
Milln Alfred J (Helen L), miller Portland Flouring Mills Co, res 405
S Jefferson
Mills Andrew J (Margaret J), res 426 S Denver
Mills Emory A (Josephine), (Mills & Liggett), res 401 E Water
Mills George F (Myrtle R), telg opr, res 632 Walnut
Mills Irma H, student, bds 632 Walnut
Mills Mrs Jane, bds 414 S Washington
Mills & Liggett (E A Mills, C W Liggett), proprs Albany Hardwood
Co, 401 E Water
Minard James P, harnessmaker E H Horsky, bds 704 S Broadalbin
Minnard James M, res 420 E 8th
Minton John G (Edna), dyer and cleaner 226 W 1st, res 611 W 4th
Mishler Benjamin, gardener, bds N Albany
Mishler Daniel P (Dolly), dairy, res N Albany
Mishler Rachel (wid Peter D), res N Albany
Misner Wm J (Agnes M), foreman R Veal & Son, res 1040 E 6th
Misner Worick W (Nora L), lab P W Ruettnner, bds 1150 Salem rd
MISSION PARLORS, Willis & Brown Proprs, Ice Cream Parlors and
Grill, Confectionery, Cigars and Tobacco 309 W 1st, Both Phones
(See p 4)
Mitchell Arthur R, dentist W A Cox, res ns W 12th 1 e Ferry
Mitchell Beatrice, student, bds A R Mitchell
Mitchell John (Sue L), laborer, res N Albany
Mitchell Leila, secretary Albany Abstract Co, bds 231 S Baker
Mitchell Martha E (wid Thomas C), bds H D Burkhart
Mitchell Mrs Omer W, bds 215 E 1st
Mitchell Wm C (Adelaide E), teamster, res Salem rd 4 blks e limits
Mitchell W Lynn, jeweler, bds W C Mitchell
Mitts J Frank (Minnie F), (Mitts & Calavan), res 1023 E 3d
MITTS & CALAVAN (James F Mitts, Virgil L Calavan), Proprs East
Albany Pharmacy, 203 S Main, Tels Home 311, Bell 228-J (See
p 49)
Mixer Esmer M, teacher, bds 510 E 4th
Mixer Vera, bds 510 E 4th
Mixer Wm D (Evva A), res 510 E 4th
Mochel Rev Levi S (Maude), pastor Grace Presbyterian Church, res
1114 Santiam rd

WHY NOT USE CORVALLIS FLOUR?

IT MAKES THE BEST BREAD WITH THE LEAST WORK

CORVALLIS FLOURING MILLS

PACIFIC PHONE 52-J
IND. PHONE 276

EAT FISCHER'S SILVERFLAKE ROLLED OATS FOR BREAKFAST

POLK'S LINN COUNTY DIRECTORY 1913

ALBANY 83

- Modern Woodmen of America, Willamette Camp No 5465, Grant
Froman clk, meets in Schmitt bldg 2d and 4th Wednesdays
- Modern Woodmen of America, Royal Neighbors of America, Laurel
Camp No 1744, Alice Kirk rec, meets in Schmitt bldg 1st and 3d
Wednesdays
- Moe Edith A, bookkeeper Hulbert-Ohling Hdwe Co, bds 532 Elm
- Moe Hilma, bds P S Ware
- Moe Leland E (Maggie E), agent Portland Eugene & Eastern Ry Co,
res 624 S Lyon
- Moench L Mirle, bds 330 S Main
- Moench Mary M (wid Louis W), furnished rooms 330 S Main
- Moench Ruby R, student, bds 330 S Main
- Moist Elizabeth J (wid Joseph), res 108 E 6th
- Molver Clara M, tel opr, bds K C Molver
- Molver Daniel M, electrician, bds K C Molver
- Molver Knut C (Rande), shoemaker ns E 2d 3 w Main, res ss Santiam
rd 2 e Pine
- MonoSmith John S (Ella J), warehouseman, res 1439 E Front
- MonoSmith M G, collector Home Tel Co, bds 1439 E Front
- Monson Charles L (Nellie), trav salsn, res 226 W 6th
- Monteith Archibald, bds 918 S Ferry
- Monteith Christina M (wid Thomas), res 918 S Ferry
- Monteith Mack J (Alice), cafeteria 341 W 1st, res 536 W 5th
- Monteith Margaret (wid Walter), res 536 W 5th
- Mooers Thomas B (Minnie), carpenter, res Albany Heights
- Moon George C (Adelaide), warehouseman SP Co, res 118 W 3d
- Mooney Harry N (Alice E), fireman, res 431 S Montgomery
- Moore Adrian A, plumber Martin Ludwig, bds 834 Maple
- Moore Arthur, bds 525 W 11th
- Moore Charles (Rosa Lee), foreman Albany Lbr Co, res 227 W 4th
- Moore Clarence, bds H J Moore
- Moore Homer, bds H J Moore
- Moore H J, orchardist, res N Albany
- Moore Robert E (Dora), eng C&ERR, res S Madison nw cor E 7th
- Moore Thomas, civil engineer, bds 105 E 1st
- Moore Volney G (Laura A), laborer, res 834 Maple
- Morehous Albert R (Maggie M), brakeman Or Elec Ry, res 306 E 4th
- Morehouse W Gould (Margaret), vet surg, res 430 Vine
- Morgan Clare E, cashier L E & H J Hamilton, bds 625 W 6th
- Morgan Clyde M (Edua A), butcher M B Craft, res 430 E 3d
- Morgan C Minerva (wid James B), res 633 S Jefferson
- Morgan Daniel, farmer, bds E N Morgan
- Morgan Elias N (Rose), res nr Tangent rd RFD 5
- Morgan Frank E, carpenter, res Chicago nw cor Willamette

The Best Place to Buy **HARDWARE** in Albany

Barker Hardware Co.

216 W. FIRST Phones: Bell 283, Home 31 ALBANY, ORE.

84 ALBANY

POLK'S LINN COUNTY DIRECTORY 1913

- Morgan Ira M, buttermaker Klock Produce Co, rms 224 S Baker
Morgan Jennie R, bds 1333 W 9th
Morgan John S, res 333 S Jefferson
Morgan Lee (Ora), driver Murphy's Seed Store, res 630 W 6th
Morgan Leighton E (Daisy), horse dealer, res 730½ E 1st
Morgan Lottie L, teacher Central School, bds 533 W 9th
Morgan Martha (wid Wm), res 625 W 6th
Morgan Mrs N Ellen, furnished rooms 333 S Jefferson
Morgan Pearl M, bds F E Morgan
Morgan Plessa J (wid W C), bds E N Morgan
Morgan Truman, laborer, bds 333 S Jefferson
Morgan Wm, gardener, rms 214 E 1st
Morgan Wm (Leona B), janitor L E & H J Hamilton, res 1188 W 10th
Morgan Wm W, carpenter, res 1333 W 9th
Mornch John, helper Klock Produce Co
Morris Bessie, bds 440 W 3d
Morris Joseph, helper C&ERR, res E 9th se cor Lafayette
Morris Ralph, machinist J L Irvin, bds 440 W 3d
Morris Mrs Rebecca, res 108 E Water
Morris Wm P (Ida), horseshoer es Ferry bet 1st and Water, res 440
W 3d
Morrison D Bert (Winnie), asst eng Oregon Power Co, res 949 W 5th
Morrison Mrs Theresa, bds 540 W 9th
Morton Harry E, division mngr Oregon Power Co, rms 425 W 6th
Mosher Lester E, gunsmith Albany Gun Store, rms 331 W 1st
Mosier Archie B, bds Samuel Conn
Mosier Clifford W, lineman, bds Samuel Conn
Moss Richard F (Bertha L), engineer, res 739 E 2d
Mulkey Elizabeth E (wid Thomas C), res Chicago ne cor E 7th
Mullen Samuel T (Fannie), res 225 E 1st
Multi Machine Co (Charles J Hulen, Thomas Slate), automobiles and
gen repairing S Calapooia nw cor W 2d
Munkers I Allen, watchman C&ERR, res 525 E 7th
Munkers Mrs Mary C, clerk Chambers & McCune, res 525 E 7th
Munkers S AEnene, student, bds 525 E 7th
Munson W Carl (Bessie), machinist C&ERR, res 1040 W 11th
Murphy Mrs Eva, magnetic healer 105 W 1st, res same
Murphy Guy R (Elma), laborer, res 704 E 2d
Murphy John T (Myrtle C), teamster, res 110 N Montgomery
MURPHY ROBERT A (Susan J), (Murphy's Seed Store), Res 345
E 7th, Tel Pacific 165-R

Provident Trust Co.

G. F. Johnson, *President*

2nd Floor Selling Bldg., Portland, Or.

BONDS MORTGAGES INVESTMENTS

If you have money to loan we can place it for you. Paid Capital \$200,000. If you own property in Portland we can sell it for you. Send for our free booklet.

MURPHY'S SEED STORE (Robert A Murphy, Wm V Merrill), Wholesale and Retail Field and Garden Seed, Hay, Grain, Flour and Feed, Poultry and Bee Supplies, Agents for Linn County for Columbia Stock Foods, 225 W 2d, Both Phones 84 (See Back Bone and adv)

- Murphy Wm T (Myrtle M), engineer, res 739 E 9th
- Murtinger Edward N (Margaret), carpenter, res 226 W 3d
- Muths Kathrina (wid Xavier), bds 802 S Broadalbin
- Muths Madeline, bds 802 S Broadalbin
- Muths Rosa, res 802 S Broadalbin
- Muzzy George L (Julia A), machinist R Veal & Son, res 1014 E 3d
- Muzzy Helen M, waiter Mission Parlors, bds 1014 E 3d
- Muzzy Luther W, bds 1014 E 3d
- Muzzy L Hazel, clerk Wells Fargo & Co Exp, bds 1014 E 3d
- Myers Dan W (Nellie R), res 1037 E 1st
- Myers Gibson, farmer, res Salem rd 6 blks e limits
- Myers Hallie R, operator Home Tel Co, bds 1037 E 1st
- Myers Helen S, operator Home Tel Co, bds 1037 E 1st
- Myers John C, clerk RMS, bds 708 S Lyon
- Myers Joseph (Lydia), physician 222 E 4th, res same
- Myers M Frances, bds 1037 E 1st

N

- Nachand Edward II (Sadie E), painter, res E 2d se cor S Pine
- Nanney Blanch M, bds 334 S Calapooia
- Nanney James B (Edith), res 334 S Calapooia
- Nanney Vida C, bds 334 S Calapooia
- Naper Charles F (Mary S), teamster, res 1437 E 1st
- Naper Verna M, clerk, bds 1437 E 1st
- Nash Thomas, rms 506 W 2d
- Nazor Samuel J, brakeman SP Co

Murphy's Seed Store

We are making a Specialty of Garden and Field Seed. Knowledge and Care is used in Testing same as they arrive in stock. One trial will convince you that you can do better with us than elsewhere. We Wholesale Garden and Field Seeds, Hay, Grain, Flour, Poultry Supplies, Incubators and Stock Food

A Full Line of Commercial Fertilizers

Mail Orders attended to with Promptness

225 W. SECOND ST.

ALBANY, OREGON

Ask for "OLYMPIC FLOUR"

HIGH IN QUALITY--LOW IN PRICE

86 ALBANY

POLK'S LINN COUNTY DIRECTORY 1913

- Neale Viceta (wid Frank), furnished rooms 116 S Washington
NEBERGALL DONALD E, Meats 321 S Lyon, Tel Bell 47, Home 460,
308 E 2d, Tel Bell 445 J, Home 419, Elm sw cor W 9th, Tel Home
572, res 418 W 4th
- Nebergall John H (Luquincy), res 616 E 4th
- Nedwell E S, machinist, bds 341 E 2d
- Neelands Samuel (Susan), res 1330 E Front
- Neelands Stanley, hostler C&ERR, bds 1330 E Front
- Neeley Charles E, steward BPOE, res 224 S Ferry
- Neeley Fayne, student, bds 628 W 9th
- Neeley Wm (Sarah), res 628 W 9th
- Neely George D, waiter Ernest & Douglas, rms 314 S Ellsworth
- Neely Gus L (June), clerk Beam-Fletcher Co, res 418 W 3d
- NEELY HARRY**, Wagon and Carriage Maker and Mfr Mission
Furniture 418 W 2d, res 231 S Calapooia
- Neely John A (Neva), mngr Albany Gun Store, res 234 W 3d
- Neiswander Edward D (May), teamster, res Albany Heights
- Nelson A, oiler Warren Const Co
- Nelson Frances, teacher High School, bds 532 S Ferry
- Nelson Homer A (Louise), (City Bottling Works), res 532 S Ferry
- Neptune Orrin B (Ary L), buttermkr Albany Creamery Assn, res E
8th ne cor S Main
- Newman James W (M Bellzena), res 1115 E Water
- Newport Roy A (Ethel), (Newport & Hornback), res 634 S Lyon
- Newport & Hornback (Roy A Newport, Ernest Hornback), lunch
room and conf S Lyon bet 9th and 10th
- NEWTON ELECTRIC SUPPLY CO** (LeRoy F Newton), Everything
Electrical E 2d and Main, Tels Home 329, Bell 348-J (See Left
Top Lines)
- Newton Elgin E, emp R Veal & Son, bds 329 S Pine
- Newton Julia A, nurse, bds 228 S Ellsworth
- NEWTON LeROY F** (Newton Electric Supply Co), res ns E 2d 4 W
Main
- Newton Mary L, worker Magnolia Stm Lndy, bds 329 S Pine
- Newton Mattie N (wid Willis G), res 228 S Ellsworth
- Newton Rodell L (Mabel M), engineer, res 329 S Pine
- Newton Welin B (Anna H), engineer, res e end 5th
- Nichols G E, messenger Wells Fargo & Co Exp
- Nichols Iva, waiter J R Haines, rms 104 W 3d
- Niederma Freda, tel opr, bds 623 W 10th
- Nickeson Benjamin C (Elizabeth), stock dealer, res 223 W 2d
- Niffenaker John, dairyman Jersey Dairy, bds W C Schultz
- Nimmo J Asa (Minnie V), drayage 509 E 6th, res same
- Nimmo Louise M, student, bds 509 E 6th

Union Pacific Life

Main 8681 408-410 Eilers Bldg., Broadway, S. E. Cor. Alder

POLK'S LINN COUNTY DIRECTORY 1913

ALBANY 87

- Nimmo Merle A, student, bds 509 E 6th
Nisley W O, pianos 420 W 1st, res Portland
Noble L B, bkpr Chambers & McCune, res Brownsville rd RFD 5
North Albany Land Co Inc, B J Hecker pres, J H Simpson vice-pres,
C H Cusick treas, Owen Beam sec, 4 Will-Stark bldg
North Albany Station, C&ERR, N Albany
North Albany School, Thomas J Risley principal, N Albany
Northcutt E, lineman, bds 105 E 1st
Northwest Fruit Assn, succeeded by Lasselle Bros, Montgomery ne
cor E 8th
**NORTHWESTERN MUTUAL LIFE INSURANCE CO OF MIL-
WAUKEE, WIS**, Largest Exclusive American Company Insuring
White Men Only, H N Cockerline General Agent, 335 W 2d, Tel
Bell 246-J
Nutting Flo, bds 429 S Washington
Nutting Fred P (Olive), real estate 329 W 2d, res 429 S Washington
Nutting Roy W, surveyor, bds 429 S Washington

O

- Obrist Elizabeth, bds 418 W 4th
O'Connell George, bds 219 S Lyon
O'Connor D, laborer Albany Lbr Co
Odell Albert (Frances E), popcorn vender Lyon bet 2d and 3d, res
414 S Washington
Odell Ethel, bds Albert Odell
Oeder Albert R (Grace L), cementworker, res 431 S Montgomery
Ogden Quincy B, foreman Albany Tanning Co, res 254 N Main
Ohling Charles P, student, bds 811 S Washington
Ohling Elma A, student, bds 811 S Washington
Ohling Merrill D, student, bds 811 S Washington
Ohling Ralph K (Lillie), vice-pres Hulbert-Ohling Hardware Co, res
811 S Washington
Ohling Teetje (wid Paul), bds 811 S Washington
Olin Nancy E (wid A J), nurse, res 130 E 3d
Olin Wm E (Anna L), engineer, res 130 E 3d
Oliver Rev Frank W (Laura V), pastor Free Methodist Church, res
1017 E 5th
Olmsted Earl R (Grace L), gardener, res N Albany
Olmsted J Allen, gardener, res N Albany
Olsen Conrad H (Myrtle E), bricklayer, bds 422 S Hill
Olsen George, lather, res N Albany
Olsen Gilbert, car repairer, bds 639 E 1st
Olson Frieda, maid 338 W 6th

Newton Electric Supply Co.

ELECTRIC APPLIANCES ALL KINDS

CALL US FOR ELECTRIC WIRING OR FOR ANY WORK IN THE

Phones: Bell 348-J, Home 329 ELECTRICAL LINE E. 2nd and Main, Albany, Ore.

88 **ALBANY**

POLK'S LINN COUNTY DIRECTORY 1913

Order of Owls, Wm Fritze sec, meets Owls Hall every Saturday evening

Oregon City Transportation Co, ft Broadalbin

Oregon Electric Ry Co, J J Hoydar agt, pass depot E 5th ne cor Lyon, frt depot Jackson and E Water

OREGON FIRE RELIEF ASSN OF McMINNVILLE, ORE, Clyde C Bryant Agent, 3-4 Cusick Bank Bldg, Tel Pacific 146-J, Home 90

Oregon National Guard, 5th Company Coast Artillery Corps, Capt F M Powell, commanding, meets at Armory every Monday evening

Oregon National Guard Armory, S Lyon sw cor W 4th

OREGON POWER CO, H E Morton Division Mngr, D L Lewis Mngr New Business Dept, Wm Hofflich Supt, 306 W 2d, Both Phones 15, Power Station E 3d and Vine, Tel Home 316, Bell 28

OREGON TITLE & TRUST CO THE, J M Hawkins Pres, H M Hawkins Vice-Pres, G H Crowell Sec, W 2d sw cor S Broadalbin

Ormsby Wm J, rms 309 W 1st

Orth Anna, waiter J R Haines, rms 130 E 3d

Orth Mabel, waiter St Charles Hotel, bds same

Osburn Mrs Emma, res 834 Maple

Osburn Lester, student, bds 834 Maple

Ostrander Wm L, laborer, bds 316 E 2d

Otto Mrs Augusta, stareher Albany Steam Indy, res 713 S Montgomery

Otto Ella, bds 713 S Montgomery

Otto Herman, helper C&ERR, res 713 S Montgomery

Otto Vena, operator PT&T Co, bds 713 S Montgomery

Overton Richard, brickmkr Albany Brick & Tile Co, bds Wm Overton

Overton Wm (Mary), brickmaker, res nr Salem rd RFD 1

Owls Hall, es S Montgomery 1 s E 2d

Ownbey James E (Lola C), res 1014 E 2d

P

Pacific Real Estate Co (A W Roth), 106 E 1st

Pacific Telephone & Telegraph Co, George E Sanders mngr, 110 W 2d

PAGE C CLINTON (June), Editor and Propr Albany Evening and Weekly Herald, Tel Pacific 41, Home 159, Res 729 W 7th, Tel Pacific 178

Page Miriam, student, bds 729 W 7th

Pageau H, cook St Charles Hotel, bds same

Pagenkopf Anna, bds 1315 E Front

Pagenkopf Marie R (wid August F), res 1315 E Front

Painter Mrs Alma E (Anderson & Painter), res 219 S Lyon

Holt Again Everything to Eat at 205 Lyon St. *Both Phones 22*

POLK'S LINN COUNTY DIRECTORY 1913

ALBANY 89

PALACE FEED STABLE, Marks & Grant Proprs, es Ferry bet 1st and Water, Tels Bell 184-J, Home 294 (See p 5)

Palm W Homer (Ella), res 922 E 1st

Palmer Arthur L (Vada), res 516 Elm

Palmer Carroll H, vocal teacher, res 724 S Ellsworth

Palmer Frank (Emma O), lab Albany Sand & Gravel Co, res Sunrise add

Palmer Hiram M (Electa), dairyman, res 514 Elm

Palmer Jay B, dairyman, bds 514 Elm

Palmer Mrs Lena V, piano teacher, res 724 S Ellsworth

Palmer Leslie M (Jennie), salesman Blain Clothing Co, res 636 W 6th

PANTATORIUM THE, Walter Huston Propr, Brenner Block 340 W 1st, Tel Pacific 246-R, Home 196 (See adv)

Parker Alzina E, student, bds 231 S Jackson

Parker Mrs Bertha T, cashier W M Parker, res 231 S Jackson

Parker D LeRoy (Grace E), dept mngr L E & H J Hamilton, res 330 E 5th

Parker Edmund M, clerk W M Parker, bds 231 S Jackson

Parker George A, student, bds 625 E 6th

Parker Harold R, laborer, bds 1017 E 6th

Parker Hiram (Anna), gardener, res N Albany

Parker James Y, real estate, res 534 W 1st

Parker Mrs Mary A, res 1017 E 6th

Parker Mary B, student, bds 526 E 3d

Parker Mary E (wid Virgil), res 526 E 3d

Parker McMillan F (Grace N), clerk Scott & Conn, res 406 S Geary

Parker Oscar O (Anna J), res 625 S Jefferson

Parker Russell, student, bds Hiram Parker

Parker Virgil A, student, bds 526 E 3d

PACIFIC PHONE 246-R

HOME PHONE 196

The Pantatorium

WALTER HUSTON, Propr.

CLEANING AND PRESSING

WE TAKE ORDERS FOR MADE TO ORDER CLOTHING

Brenner Block, 340 W. 1st

Albany, Oregon

PARKER WALTER M (Bertha T), First Class Line of Groceries, Teas, Coffees and Spices 136 S Lyon, Both Phones 56, Res 231 S Jackson, Tel Pacific 539-J (See adv)

Parks Charles H (Helen), steamfitter, res 1040 W 9th

Parrish Emma C (wid Guy II), bds 620 E 4th

Parrish W Everett (Hettie), res 722 Maple

Parton David W, res 1115 E 7th

Pate Frank C (B Belle), mngr Albany Creamery Assn, res 231 E 7th

Pate Minnie E, stengr Tebault Real Estate Co, bds 132 W 4th

Pate Nellie, teacher Central School, bds 132 W 4th

Patrick Clayton M (Miriam), laborer R Veal & Son, res 1026 E 5th

Patterson David H, carrier PO, rms 230 W 7th

Patterson Mrs Eva, clerk L E & H J Hamilton, res 438 W 2d

Patterson Wm J (Alice M), carrier PO, res 633 S Jefferson

Patton Frank J, plasterer, bds 234 S Jackson

Paul Wm E (Etta M), lab Albany Lbr Co, res Winona Park

Paulus Peter (Hulda C), tailor 138 W 1st, res 206 E 3d

Pautmeier Frank S (Leopoldine), farmer, res Brownsville rd RFD 5

Payne B M, real estate Cusick Bank bldg, res 624 S Washington

Payne Buford, wireman Ralston Elec Supply Co

Payne Everett E, appr C&ERR, bds 130 N Sherman

Peacock Albert, rms 127 N Lyon

Peacock Clyde A (Ruth V), gardener, res N Albany

Peacock Lena, clerk Meiser & Meiser, bds Wm Peacock

Peacock Minnie, maid 536 W 5th

Peacock Wm (Olive V), gardener, res N Albany

Pearce C Edwin (Nora E), carpenter, res N Albany

Pearce Hazel L, bds 727 E 4th

Pearce W Frank (Mary E), gardener, res 727 E 4th

Pears Bessie, bds 735 E 6th

Pears Rachel J, bds 735 E 6th

Pears Ray, foreman Or Elec Ry Co, bds 735 E 6th

W. M. PARKER

FIRST CLASS LINE OF GROCERIES

Fresh Bread Daily

136 South Lyon St.

Both Phones 56

Capital City Nursery Co.

A COMPLETE LINE OF NURSERY STOCK, INCLUDING FRUIT AND ORNAMENTALS

413-14-15 U. S. National Bank Building

Salem, Oregon.

POLK'S LINN COUNTY DIRECTORY 1913

ALBANY 91

- Pears W Ernest (Cora), res 735 E 6th
Pearson Lina, seamstress L E & H J Hamilton
Peebler Charles P (Annie L), expmn 415 S Lyon, res 622 Walnut
Penland John R (Mabel), (Fisher & Penland), city engineer, res 119
W 7th
Penn Reuben C (Mamie L), driver E R Cummings, res 1330 E 2d
Pennebaker George W (Tillie J), mngr Albany Nurseries, res 921
S Ellsworth
Pennebaker Marguerite M, stenographer, bds 921 S Ellsworth
Pennebaker Pauline M, stenographer Albany Nurseries, bds 921 S
Ellsworth
Pennebaker Ruth N, student, bds 921 S Ellsworth
Pennington F M, sorter Albany Lbr Co
Pennington George W (Ina L), res es S Geary nr E 8th
Pennington John R, clerk C H Dugan, bds G W Pennington
Penturf Edward (Ella), lineman, res 202½ E 2d
Perfect Amy E, music teacher, bds E M Perfect
Perfect D Vera, student, bds E M Perfect
Perfect Elijah M (Mary E), gardener, res N Albany
Perfect Frank M, bds E M Perfect
Perfect Hugh V (Golda E), farmer, res N Albany
Perry Arthur, sticker Cameron's Planing Mill, bds 520 W 3d
Perry Charles (Melissa), res Chicago se cor E 7th
Perry Clara, res 230 W 7th
Perry Helen M (wid Thomas D), bds 227 E 3d
Perry Orville E (Nora), carpenter, res 1073 W 7th
Peterman Frank, plasterer, bds E H Nachand
Peters U B, farmer, res Lebanon rd 3 m s city
Petersen August, bds 707 E 5th
Peterson Abraham, shoemaker 320 S Lyon, res same
Pettibone Frances G, clerk S E Young & Son, bds J B Johnston
Pfefferle Irma, clerk Chambers & McCune, rms 231 S Baker
Pfeifer Alva E (Essie E), offbearer Albany Lbr Co, bds F E Morgan
Pfeifer Roy N, bds F E Morgan
Pfeiffer Charles (Catherine), res 530 S Ferry
Pfeiffer Francis H (Alice), fish and poultry 213 W 2d, res 806 W 5th
Pfeiffer Wm F (Mary), clothing 208 W 1st, res 319 W 6th
Phillips Mrs E J, gardener, res N Albany
Phillips Frank C (Lillian G), asst eng Oregon Power Co, res 423 S
Baker
Phillips Wm, gardener, bds Mrs E J Phillips
Philpott George (Elizabeth), farmer, res Hazelwood add
Philpott Percy J, farmer, bds George Philpott
Phipps Emily (wid Wm), bds L B Weaver

Poultry Ranches

Philomath **HENRY AMBLER** *Oregon*

92 **ALBANY**

POLK'S LINN COUNTY DIRECTORY 1913

- Pierce Anna O, operator Home Tel Co, bds 829 W 5th
Pierce Ila V, operator Home Tel Co, rms 418 W 3d
Pingel Peter J, ice mnfr Albany Ice & Storage Co, bds Mrs M J Long
Pipe Christine, bds 805 W 5th
Pipe James V (Charlotte A), real estate 203 W 2d, res 805 W 5th
Pipe John M, salesman J V Pipe, bds 805 W 5th
PIRTLE GRANT (Laura E), Pres Pirtle-Wieder Co, res 319 W 3d
Pirtle Mrs Laura E, res 112 Washington
Pirtle Louise, student, bds 319 W 3d
PIRTLE-WIEDER COMPANY, Grant Pirtle Pres, Charles H Wieder
Sec-Treas, Investments, Suburban and Small Acreage Tracts 5-6
First Savings Bank Bldg, Both Phones
Pitman Samuel A (Nellie), concreteworker, res 627 W 5th
Planalp Charles D, res 930 W 9th
Planalp Ralph W, bds 930 W 9th
Planalp Russell W, bds 930 W 9th
Plant Fred L (Fred L Plant & Co), res 415 S Lyon
Plant Fred L & Co (Fred L Plant, Wm Dubeau), conf 415 S Lyon
Plotz Mrs Lora, dressmkr, res 105 W 1st
Plum Emma W, bds 1306 E 2d
Plum Samuel C (Anna), carpenter, res 1306 E 2d
Poekrus Wm T (Myrtle P), machinist, res ws S Hill 1 n E 8th
Poe Arnold, carpenter R D Snell, rms 404 E 1st
Pollak Wm (Laura J), mdse broker, res 514 S Ellsworth
Pollman John II (Eva), landscape gardener, res 330 S Pine
Pomeroy Franklin M (Agnes), res 705 E 6th
Pomeroy Jesse P (Cora A), carpenter C&ERR, res 802 E 5th
Porter I Carl (Alice), meat ctr D E Nebergall, res ns 8th 2 w Cottage
Porter Minnie E, bds 1004 S Washington
Porter Orville T (Carrie), Justice of the Peace 331 W 1st, res 614 Elm
Porter Parthenia J (wid David B), res 1004 S Washington
Porter Roland L (Minnie), helper Albany Creamery Assn, res 617
W 4th
Porter Walter A, dispatcher C&ERR, rms 325 W 4th
Porteus Wm, farmer, rms 640 E 6th
Portland Eugene & Eastern Ry Co, Leland E Moe agent, 624 S Lyon
PORTLAND FLOURING MILLS CO'S THE, RED CROWN MILL,
A W Bowersox Agent, 225 N Thurston (See Left Top Lines and
p 2)
Post Blanche, rms 528 W 2d
POST OFFICE, J S VanWinkle Postmaster, F M Powell Asst Post-
master, 329 W 1st
POSTAL TELEGRAPH-CABLE CO, C G Rawlings Mngr, 121-123 S
Broadalbin, Tel Pacific 167-R, Home 5

Provident Trust Co.

G. F. Johnson, *President*

2nd Floor Selling Bldg., Portland, Or.

BONDS MORTGAGES INVESTMENTS

*If you have money to loan
we can place it for you.*

Paid Capital \$200,000. If

you own property in Port-

*land we can sell it for you.
Send for our free booklet.*

POLK'S LINN COUNTY DIRECTORY 1913

ALBANY 93

- Poteet James (Lizzie), carpenter, res Linnmont add
Potts Francis M, rms 14 Schmitt bldg
Potts Leslie L (Mary L), conf 316 W 2d, rms 14 Schmitt bldg
Powell Frank M (Anna M), asst postmaster, res 334 S Jefferson
Powell James F (Jessie H), real estate and insurance 9 Albany State
Bank bldg, res 836 Vine
Powell J Oscar (Ruth D), candymaker The New Elite, res 1024 E 1st
Powers Wm M (Mary A), dairy, res 937 W 5th
Pratt Ada R, bds 1161 Santiam rd
Pratt Clifford E, clerk J A McKillop, bds 206 W 5th
Pratt John (May M), plasterer, res 417 E 3d
Pratt Lettie M, bds 1161 Santiam rd
Pratt Noah D, res 1161 Santiam rd
Pratt Sarah E, music teacher, bds 1161 Santiam rd
Pratt S Danforth, res 1161 Santiam rd
Preble Cora M, bds 240 W 3d
Preble Wm H (Iva B), bricklayer, res 240 W 3d
Preever Rial, blacksmith J W Driver, rms 306 S Ellsworth
Prescott Lawrence A, clerk Mitts & Calavan, bds 639 E 1st
Prettyman Henry W, laborer, bds 605 E 3d
PRETTYMAN PERRY E (Minnie), (Albany Ice & Storage Co), Res
704 E 4th
Prettyman Wm D (Martha E), res 605 E 3d
Price Charles B (Clara E), washer Albany Stm Lndy, res Winona
Park
Price Charles W (Nettie J), laborer C&ERR, res Chicago ne cor E 8th
Price Grover (Theresa), cleaner C&ERR, bds C W Price
Price G Clark (Minnie M), farmer, res 424 S Denver
Price Jane (wid James W), res Santiam rd 1½ blks e limits
Price Leta, teacher Central School, bds 132 W 4th
Price Mrs Lillian M, bds 432 S Lyon
Price Nimrod, bds 424 S Denver
Price W K (Pauline), res E 9th nr S Sherman
Prine Edith, emp Jersey Dairy
Pringler George, clerk Hotel Hammel, res same
Pringler Nine, waiter St Frances Hotel
Prochnow Charles II (Mary), shoes 438 W 1st, res 1015 W 8th
Prouty Charles C, student, bds 814 W 7th
Prouty Edgar I, bds 814 W 7th
Prouty Harry O, clerk L E Prouty, bds 814 W 7th
Prouty Kenneth P, student, bds 814 W 7th
Prouty Lucian E (Mary F), grocer 436 W 1st, res 814 W 7th
PUGH EDWIN M (Barker Hardware Co), res 516 W 11th, Tel Bell
340-R

Office Phones:
Home 411, Bell 499-J
Barn Phone, Home 185

Willamette Transfer & Dray Line

Residence Phones
Home 208
Bell 280-R

H. F. HAZEN, Proprietor

BAGGAGE, JOB WORK, PIANO MOVING AND STORAGE

325 S. Lyon Street

WOOD FOR SALE

ALBANY, OREGON

94 **ALBANY**

POLK'S LINN COUNTY DIRECTORY 1913

Purdom Arthur F, lineman, bds 135 E 1st
Purdom Livonia A (wid Benj F), res 135 E 1st
Purdy Mrs Mary, bds 839 E 3d

R

Rader Andrew J (Josephine), res Chicago sw cor E 6th
Ragan Blanche, student, bds 120 W 2d
Ragan Genevieve, chief operator PT&T Co, bds 120 W 2d
Ragan George C (Maggie), photographer 120 W 2d, res same
Ragan Nellie, chief operator PT&T Co, bds 120 W 2d
Rainwater G Reding (Lucy M), gardener, res N Albany
Rainwater Robert A, painter, bds 1207 E Water
Rainwater Wm J (Sarah E), wood sawyer, res 1207 E Water
RALSTON ELECTRIC SUPPLY CO, Joseph H Ralston Mngr, 310 W
2d (See p 5)
Ralston John M (Edith P), (Crawford & Ralston), insurance 205 W
1st, res 632 S Baker
RALSTON JOSEPH H (Mary S), Mngr Ralston Electric Supply Co,
res 627 S Baker
Ralston Nancy P, cashier PT&T Co, rms 424 S Lyon
Ralston Rolla E, student, bds 632 S Baker
Rambo Wm H (Lotta A), yardman Hammond Lbr Co, res 332 E 3d
Ramp Rollie D, meatcutter **HOLT'S MARKET**, rms 131 S Lyon
Ramsay Alvin L (Phoebe J), drayage, res 231 N Main
Ramsden Archie O, stenographer C&ERR, bds A H Boyes
Rankin Aroline O (wid Duncan), res 428 E 8th
Rankin J Sanford (Lita), laborer, res 340 E 1st
Rannie Edward J (Lillian M), conductor Or Elec Ry, res 306 E 4th
RAUCH CLOYD D, Public Stenographer 13 First Natl Bank Bldg,
Tel Pacific 146-R, res 331 S Ellsworth, Tel Pacific 154-L
RAWLINGS C G (Edna), Printer and Binder, Mngr Postal Tele-
graph-Cable Co, 121-123 S Broadalbin, Tel Pacific 167-R, Home 5,
Res 205 E 4th, Tel Home 189
Rawlings E Madeline, student, bds 205 E 4th
Ray Emma, student, bds 105 S Pine
Ray Jefferson F (Minnie), emp Albany Sand & Gravel Co, res 213
W 3d
Reagan & Laughead (W C Reagan, C W Laughead), grocers 212 W 1st
Reagan Wm C (Olive), (Reagan & Laughead), res 1220 S Ferry
Ream Mrs Charlotte M, grocer 337 W 2d, res same
Ream Jeremiah R (Charlottes M), res 337 W 2d
Rebhan Claude H (Bertha G), brakeman C&ERR, res Winona Park

Union Pacific Life

Main 8681 408-410 Eilers Bldg., Broadway, S. E. Cor. Alder

POLK'S LINN COUNTY DIRECTORY 1913

ALBANY 95

RED CROWN MILL, THE PORTLAND FLOURING MILLS CO,

A W Bowersox Agent, 225 N Thurston (See Left Top Lines and p 2)

Redfield Frank M, res 808 S Calapooia

Reed Albert B, bds 440 E 4th

Reed Alexander, blacksmith Dawson & Butzlaff, bds 115 S Lyon

Reed Clarence W, janitor S E Young & Son, bds 1804 E 1st

Reed Edward P (Lora E), res 1804 E 1st

Reed James, tailor Frank Masek, rms 502 W 1st

Reed Mrs Mary E, res 440 E 4th

Reed Maude A, bds 1804 E 1st

Reed Wm, bds 1804 E 1st

Reeder John W (Grace H), yard mngr Hammond Lbr Co, res 415 E 1st

Reese John, farmer, res N Albany

Reeves Bina F, student, bds 705 E 1st

Reeves Grover C, machine hand R Veal & Son, bds 705 E 1st

Reeves Howard, clk Oregon Elec Ry, bds 424 S Baker

Reeves H Webb, bds 1022 E 3d

Reeves Melvin B (Sue G), miller Portland Flouring Mills Co, res 705 E 1st

Reibeal Mrs Anna, maid St Francis Hotel

Reiher John J, bds 940 E 4th

Reiher John R (Johanna K), res 940 E 4th

Reiher Rena A, bds 940 E 4th

Reimers Benjamin (Koch & Reimers), rms 219 S Lyon

Reise Albert (Clara A), plumber Martin Ludwig, res Sunrise add

Renbarger Charles H (Agnes M), foreman Or Elec Ry, res 1703 E 1st

Rescue Hook and Ladder Co AFD, Frank M Powell capt, 330 W 2d

Reuland Anna M, bds 908 E Water

Reuland Elizabeth, operator Home Tel Co, bds 908 E Water

Reuland Eva E (wid John P), res 908 E Water

Reuland Leo J, plumber Martin Ludwig, bds 908 E Water

Rex Elizabeth (wid Aaron J), res 329 E 3d

Rex Ernest E, photographer Main se cor E 2d, bds 329 E 3d

Rex Paul W, brakeman C&ERR, res nr Tangent rd RFD 5

Rexford Amanda (wid Ensign), res 414 S Washington

Reynolds Charles B (E Leona), driver Magnolia Stm Lndy, res 1139 E Water

Reynolds Frederick B (Margaret M), laundry, res Chicago nw cor E 9th

Rhoades Lea A, bds 417 S Cleveland

Rhoades Mrs Mary R, dressmaker, res 417 S Cleveland

Rhoades Thomas H, lather, res 417 S Cleveland

Rhodes Eber H (Sarah E), res 238 E 5th

COAST DETECTIVE BUREAU**Legitimate Detective Service Supplied Everywhere**
WILCOX BUILDING, PORTLAND, OREGON96 **ALBANY**

POLK'S LINN COUNTY DIRECTORY 1913

- Rhodes Wm H (Ella), traveling salesman, res 816 W 4th
 Rice Emma A, teacher of music High School, bds 606 S Baker
 Rice Michael, laborer Jersey Dairy, bds W C Schultz
 Rich John G (Katie A), res nr Salem rd 1/4 m e limits
 Richards Alice P (wid F O), res 634 S Calapooia
 Richards Carrol M, trimmer The Woman's Hat Shop, bds 314 W 3d
 Richards George C (Dell), bldg contr W 9th se cor Maple
 Richards Michael (Anna), laborer, res ws S Hill 1 n E 8th
 Richards Nellie A, music teacher, res 625 E 6th
 Richards Wm S (Angie), supt R Veal & Son, res 539 E 3d
 Richardson Alonzo L (Annie), yardman Albany Tanning Co, res 1703
 E Front
 Richardson Charles E, transferman Wells Fargo & Co Exp, bds 223 S
 Broadalbin
 Richardson Irene, bds 1703 E Front
 Richardson James W (Alice G), res 223 S Broadalbin
 Richardson Pearl E, clerk Chambers & McCune, bds 1703 E Front
 Rideout Amanda (wid David), res 124 W 6th
 Rideout Lillie, printer, bds 124 W 6th
 Ridder Bernard J (Hortense), res 1114 S Washington
 Ridgeway Charles A (Minnie C), fireman, res 705 E 9th
 Ridgeway Wm H (Mabel E), fish 109 S Lyon, res 228 E 3d
 Riebel Anna C, seamstress, bds 324 S Pine
 Ries Fred L (Lysetta), res 1137 W 9th
 Riley J Valentine, horse dealer, bds 522 E 2d
 Riley Margaret, teacher Central School, bds 234 S Ellsworth
 Riley Peter (Mary V), sales stable ns E 2d 1 w S Jefferson, res 522
 E 2d
 Riley Wm, cigars 119 E 1st, res 522 E 2d
 Risley Hayden, bds T J Risley
 Risley Nathaniel C W, res 705 S Montgomery
 Risley Thomas J, principal North Albany School, res N Albany
 Risley Wave, bds T J Risley
RISLEY WM S, Lawyer and Notary 319 W 1st, res ss Pine e of
 Ferry, Maston and Chamberlain Add
 Ristine Edward G (Florence), barber, res 312 W 1st
 Ristine Mrs Florence, clerk Chambers & McCune, res 312 W 1st
 Ritchie Allan (Wm Ritchie Land Co), bds 338 W 5th
 Ritchie Douglas, student, bds 338 W 5th
 Ritchie Wm (Wm Ritchie Land Co), res 338 W 5th
 Ritchie Wm Land Co (Wm and Allan Ritchie), 339 W 1st
 Rivers I W, laborer Albany Lbr Co
 Robards Shirley W (Stella), instrumentman Or Elec Ry, res 734 S
 Lyon

Real Estate-That's All

Brownsville

SEE TRIPP

Oregon

POLK'S LINN COUNTY DIRECTORY 1913

ALBANY 97

Robbins A Mabel, bds 1039 W 11th

Robbins Mrs Sarah J, bds 1039 W 11th

Roberts Carrie A, teacher, bds 215 W 1st

Roberts Clyde S, clerk Foshay & Mason, bds 220 W 7th

Robertson John, car repairer, bds 306 E 3d

Robertson Wm D, bds 225 W 4th

Robinson Myrtle C, clerk T F Robinson, bds 640 E 3d

Robinson Thomas F (Ada E), notions 219 S Lyon, res 640 E 3d

Robinson Wm T, clerk T F Robinson, bds 640 E 3d

ROBNETT JAMES H (Myra E), Physician and Surgeon 3 First Savings Bank Bldg, Tel Pacific 301, Home 209, res 217 E 4th, Tel Pacific 302, Home 409

Robson John (Ada), res 627 S Ellsworth

Robson Kenneth, bds 627 S Ellsworth

Roddy Emmet O, machinist Albany Iron Wks, bds 1637 E 1st

Roddy Mary K (wid James B), res 1637 E 1st

Rodger Wm, blacksmith, bds 341 E 2d

Rodgers T Ross (Lucy M), farmer, res 1439 E 2d

Roe Frank, blacksmith R Veal & Son, rms 337 E 2d

Rogers Albert, laborer Jersey Dairy, bds W C Schultz

Rogers D Adelbert (Mary F), res 422 S Hill

Rogers Earl R, bds 422 S Hill

Rogers Irwin G (A Estella), paver, res 333 E 2d

Rogers John Q (Matilda), police, res 1150 Salem rd

Rogers W A, rms 106 E 4th

Rogoway Edward (Toge), men's furng gds 207 S Lyon, res 719 S Jefferson

ROGOWAY HARRY L (Myrtle J), Complete House Furnishings, Furniture, Stoves, Ranges 205-209 E 2d, Tels Bell 560-R, Home 499, res rear 205 E 2d

Rogoway Marc (R Rogoway & Sons), bds 704 E 2d

Rogoway P Oscar (Rea), frmn R Rogoway & Sons, res 704 E 2d

Rogoway Ray S (Rachel), (R Rogoway & Sons), res 704 E 2d

Rogoway Ruby, bds 704 E 2d

ROGOWAY R & SONS (Ray S. Marc and Wm), Furniture, Stoves, Ranges and House Furnishers 128-134 W 2d, Tel Bell 160-J, Home 391

Rogoway Wm (R Rogoway & Sons), bds 704 E 2d

Rohrbough Chas Z (Helen), carpetlayer Fortmiller Furn Co, res 630 W 5th

Rohrbough Geo W (Viola), res 1086 W 7th

Roley Charles A (Pearl), carpenter, res Albany Heights

Rolfe George E, propr Empire Theatre, res 15 Cusick Bank bldg

Rolfe Herbert W, fireman C&ERR, res 18-306 E 2d

Behnke-Walker

BUSINESS COLLEGE

PORTLAND, OREGON
GRADUATES ALL EMPLOYED

98 ALBANY

POLK'S LINN COUNTY DIRECTORY 1913

- Rollo Jane (wid James D), bds 906 E 4th
Roner Anton (Ella F), (Roner Bros), res 1232 E Front
Roner Bros (John and Anton), cabinetmakers Water cor Jackson
Roner Emma L, bds 1232 E Front
Roner John (Tillie I), (Roner Bros), res 506 E 2d
Roner Mary (wid Joseph), bds 1232 E Front
Rooney Walter C, dairyman Jersey Dairy, bds W C Schultz
Ropp John F (Lizzie), farmer, res ws S Hill 1 n E 8th
Rosebraugh Frank V, clerk RMS, res 1027 W 11th
Ross Alexander (Alice), supt Albany Lbr Co, res 1132 S Ferry
Ross Amy M, bookkeeper, bds 1132 S Ferry
Ross Clarence R, bridge carpenter, bds J E Ross
Ross Cynthia E, student, bds J E Ross
Ross Fred W, bds S W Ross
Ross Judson E (Clara R), msgr PO, res Sunrise add RFD 5
Ross Maudie, operator PT&T Co, bds J E Ross
Ross Seth W (Cynthia), res W 10th nr Elm
Ross S Justa, bds J E Ross
Roth Adam W (Minnie A), (Pacific Real Estate Co), res 640 E 6th
Roth Chas (Linn Produce Co), res Salem
Rowland Claude L (Anna K), (Stover & Rowland), res Cottage nr W
14th
Royce Winfield S, telegraph operator, bds 333 W 4th
Rozelle Benjamin F (Alma M), wood sawyer, res Tillamook cor
Takena Linnmont add
Rozelle Chris (Luella), sawyer R Veal & Son, res S Cleveland nw cor
E Front
Rucker Mrs Dora N, maid 306 E 2d
Rudd John D, clerk L E & H J Hamilton, bds 219 W 4th
Rudd Wm I, barber G L Thompson, res RFD 4
Rudd Zone H (Mary), mngr Linn County Abstract Co, res 520 W 3d
Ruettner Peter (W Minnie), house mover, res 1029 E 3d
Ruiter Henry J (Adelaide), res Ruiter add RFD 5
Ruiter John H (Mabel), bench hand Cameron's Planing Mill, res 720
W 6th
Ruiter Julia, bds H J Ruiter
Rumbaugh Daniel W (Addie G), county fruit inspr, res 405 E 2d
Runyan Samuel C (Lillian), carpenter C&ERR, res Elm nw cor W
12th
Russ House, Daniel Hurley propr, 105 E 1st
Russell Lawrence frmn Warren Const Co, rms 333 S Jefferson
Russell O H, County Commissioner Court House, res Sweet Home
Russell Rufus M, dep County Clerk, bds 718 E 3d

TIMBER LANDS

Philomath *Henry Ambler* Oregon

POLK'S LINN COUNTY DIRECTORY 1913

ALBANY 99

Ruth Theodore G (Margaret J), printer Albany Evening Herald, res
125 E 1st

Ryals Wm, bds 228 E 2d

Ryder Arthur L, carpenter, res N Albany

S

Safley Albert A, gardener, bds J H Safley

Safley Frank Z (Margaret I), gardener, res N Albany

Safley Jesse L (Anna A), gardener, res Cottage sw cor W 9th

Safley Julius H (Mary), gardener, res N Albany

ST CHARLES HOTEL, Eichler & Meyer Proprs, W 1st nw cor Wash-
ington

ST FRANCIS HOTEL THE, B R Westbrook Mngr, W 1st sw cor
Ferry, Tel Pacific 316, Home 20

St Mary's Church, Rev Arthur C Lane pastor, Rev John Bernards
asst pastor, W 8th sw cor S Ellsworth

St Mary's Hospital, in charge of the Sisters of Mercy, S Ellsworth
se cor W 8th

St Peter's Episcopal Church, W 6th sw cor S Lyon

Salisbury Wm A (Ella G), frmn C G Rawlings, res N Albany

Sanders Fred G (Eva), foreman Albany Iron Wks, res 120 N Mont-
gomery

Sanders George E (Myrtle), mngr Pacific Telephone & Telegraph Co,
res 610 S Ellsworth

Sanders Helen G, clerk W A Cox, bds 432 S Montgomery

Sanders Merton L (Erma O), warehouseman SP Co, res 925 E 1st

Sanders Wm A, rms 106 E 4th

Sandstrom Albert H (Anna C), pres Union Furniture Mnfg Co, brick
contr, res 1006 E 4th

Sandstrom Christine E, stengr Hewitt & Sox, bds 737 S Madison

Sandstrom Conrad (Nathalia), baker, res 737 S Madison

Sandstrom George S (Nellie A), vice-pres-gen mngr Union Furniture
Mnfg Co, res 1436 E 6th

Sandstrom Mrs Karen, bds 737 S Madison

Sandstrom Marguerite, student, bds 737 S Madison

Sandstrom Rolf, bds 737 S Madison

SANITARY GROCERY THE, Samuel C Worrell Propr, 343 W 2d,
Tel Pacific 438-J, Home 254

Sargent Flossie, waiter The Cottage

Savage Daisy D, dep County Clerk, bds 1104 E Water

Saylor Alfred (Harriet), res 1065 W 8th

Saylor Anson I (Kate), foreman Barrett Bros, res 1140 E 2d

Saylor Arthur W (M May), carpenter, res 1132 E 2d

Saylor Hazle M, clerk L E & H J Hamilton, bds 720 Elm

**BUILDERS'
HARDWARE
STOVES
RANGES**

Barker Hardware Co.

**PLUMBING
HEATING
TINNING**

216 W. First

Phones: Bell 283, Home 31

Albany, Oregon

100 **ALBANY**

POLK'S LINN COUNTY DIRECTORY 1913

- Saylor Hester A (wid Francis A), dressmaker, res 720 Elm
Saylor Lena I, stenographer Albany College, bds 1065 W 8th
Saylor Wm A, bds 720 Elm
Schaefer C, laborer Albany Lbr Co
Schaffer John (Lila M), section foreman SP Co, res 1040 E 1st
Schaffitz Ernest E (Emma), sausagemaker M B Craft, res 635 E 8th
Scheldt Emil (Iva), waiter Hotel Hammel, rms same
Scheldt Mrs Iva, waiter Hotel Hammel, rms same
Schellenburg Wm F, engineer SP Co
Schelt Clarence (Linnie), vet surg, res 213 S Baker
Schlitz John, meatcutter Henry Broders, bds 105 E 1st
Schlosser Anna (wid Peter), res 234 S Ferry
Schlosser Harry, hop drier, bds 234 S Ferry
Schlosser John, res 130 W Water
SCHMITT ALFRED C (Orpha), Vice-Pres First National Bank and
First Savings Bank of Albany, res 726 W 5th
Schmitt Building, 222-236 S Broadalbin
Schmidt Gustav, dairymen Jersey Dairy, bds W C Schultz
Schnitker Francis W, bricklayer, rms 130 E 3d
Schnurstein Carl, bds 840 E 3d
Schnurstein Carl E (Vivian E), baker Beam-Fletcher Co, res 840 E 3d
Schoel Claus P (Fredericka), res 815 E 2d
Schriner Louis (Belle), farmer, res s end Geary
Schulte Christina, maid 1239 Salem rd
Schultz Anita I, bds 806 S Washington
Schultz Earl, bds 538 W 4th
Schultz Edward F (Laura), grocer and conf 325 S Lyon, res same
Schultz Fred W (Lucy), meats 132 S Lyon, res 538 W 4th
Schultz Herman R (Belle), mngr Albany Opera House, res 806 S
Washington
Schultz Irvin R (Mary F), ins agt 222 E 1st, res Sunrise add
Schultz John R, rms 2 Odd Fellows Temple
Schultz Mabel L, teacher Maple School, bds 806 S Washington
Schultz Rudolph, bds 418 W 7th
SCHULTZ W C (Gertrude), Propr Jersey Dairy, res Bryant's Park
Scott A I, bds 1406 E 6th
Scott A Jane (wid Madison), res 1406 E 6th
Scott Charles E (Celia B), (Scott & Coun), res 1528 Santiam rd
Scott Edward A, fireman Warren Const Co, bds 316 E 2d
Scott James II (Nancy E), res 915 E 9th
Scott Jessie, waiter St Francis Hotel, rms 229 S Broadalbin
Scott John H (Lena), res 540 S Railroad
Scott John J (M Nellie), cement contr, bds 522 E 2d
Scott Lela M, teacher Maple School, bds 224 S Baker

Provident Trust Co.

G. F. Johnson, *President*

2nd Floor Selling Bldg., Portland, Or.

BONDS MORTGAGES INVESTMENTS

*If you have money to loan
we can place it for you.
Paid Capital \$200,000. If
you own property in Port-
land we can sell it for you.
Send for our free booklet.*

POLK'S LINN COUNTY DIRECTORY 1913

ALBANY 101

- Scott R Frances, bds 1406 E 6th
Scott Valora J, clerk, bds 1528 Santiam rd
Scott & Conn (Charles E Scott, I Elmer Conn), gen mdse 301 S Main
Seovill Ruth, clerk Fred Dawson, rms 115 W 5th
Scrafford Cecile R, bds 1018 E 2d
Searls Claude W (Nadine), propr Hub Theatre, res 124 E 3d
Searls James K, bds 124 E 3d
SEARS CHARLES W (Ieillia M), (C W Sears & Son), res 116 W 6th
SEARS C W & SON (C W and E W), Proprs Albany Planing Mill,
Foot of Lyon (Sec p 4)
SEARS EDWIN W (Georgia A), (C W Sears & Son), res 615 E 3d
Seavers Frederick F (Elizabeth L), poultry raiser, res Sunrise add
Secker J Wm A, gardener, bds G E Kohler
Sellers Robert, brakeman SP Co, rms 206 W 2d
Senders Adolph (Hannah), vice-pres M Senders & Co Inc, res 215
W 5th
Senders Albert G (Alma), sec-treas M Senders & Co Inc, res 418
W 5th
Senders Carrie I, bds 226 W 5th
Senders Lena A, bds 226 W 5th
Senders Morris, pres M Senders & Co Inc, res 226 W 5th
SENDERS M & CO INC, M Senders Pres, Adolph Senders Vice-Pres,
A G Senders Sec-Treas, Insurance, Wholesale and Retail Grain,
Wool, Etc, 435 W 1st, Both Phones 48
Seventh Day Adventist Church, W 6th nr Yukon
Sexauer Anna C, bds C F Sexauer
Sexauer Charles F (Caroline), driver Dooley Transfer Co, res Cottage
nw cor W 9th
Sexauer Martha L, student, bds C F Sexauer
Sexton Bessie M, rms 331 W 1st
Shackelford Mrs Ida, res 304 S Baker
Shadduck Guy A, fireman SP Co, bds 529 E 3d
Shadduck Mrs Ida M, dressmaker, res 529 E 3d
Shadduck Vera, bds 529 E 3d
Shane John, pumpman Or Elec Ry, bds 341 E 2d
Shank J Vincent, vulcanizer J L Irvin, bds 317 W 4th
Sharp Alice M, bds 139 E 1st
Sharp Clarence E (Ella M), fireman C&ERR Co, res 422 S Jefferson
Sharp C S Carter, helper C&ERR, res 139 E 1st
Sharp Rev Edward M (Rebecca), teacher Albany College, res 617
Walnut
Sharp Harold M, electrician Albany Elec Supply Co, bds 617 Walnut
Sharp Leslie H, teacher High School, bds 617 Walnut
Sharp Lottie, cook J R Haines

Snow Flake Family Flour

AN ALBANY PRODUCTION

102 **ALBANY**

POLK'S LINN COUNTY DIRECTORY 1913

- Sharp Wm A (Anna M), carpenter, res 1120 E 1st
Shaw Charles L, pres Albany Creamery Assn, res 832 S Baker
Shaw John A (Elizabeth), res 530 W 3d
Shay Perce L (Vera M), stonemason, res 704 E 2d
Shea Eugene S, bkpr Ralston Elec Supply Co, bds 234 S Ellsworth
Shea Harry T (Anne), bookkeeper, res 230 S Ellsworth
Shea John T (Julia), res 234 S Ellsworth
Shea Margaret M, bds 234 S Ellsworth
Shearer Rebecca A (wid David), res 439 W 11th
Shedd Charles S (Lela), teamster M Senders & Co, res 817 W 4th
Shelby Edgar W (Maude), farmer, res Albany Heights
Shelby Noah, gardener, res N Albany
Shelton Earl M, teamster, bds 306 E 3d
Shelton Hazel E, bds 306 E 3d
Shelton James (T Jane), res 1329 E Water
Shelvik Christopher O, carpenter C E Howland, bds 932 S Washington
Shelvik Paul O, carpenter C E Howland, bds 932 S Washington
Shepard Charles F, engineer St Marys Hospital, rms same
Sheufelt Elmer (Mabel E), laborer, res 1105 E Water
Shew Jacob, farmer, res nr Tangent rd R F D 5
Shew Wade, cementworker, bds Jacob Shew
Shewmake W Joseph (Hattie A), lab Albany Lbr Co, res Winona Park
Shields Sarah M (wid James), res 803 E 4th
Shinn Robert E, student, bds 119 E 7th
Shinn Wm R (Belle E), physician Cusick Bank bldg, res 119 E 7th
Shortridge Charles N, res 332 S Lyon
Shrader Mrs Victoria, res 1085 W 7th
Shugart Frank M, baggageman Oregon Elec Ry Co, rms 106 E 4th
Shumate John P (Ida), carpenter, res 1421 Santiam rd
Shumate Vila, bds 1421 Santiam rd
Shumway C B, motorman Or Elec Ry, rms 115 W 5th
Shunterman Ernest, bkpr Oregon Power Co, bds 306 S Ellsworth
Shupp Silas (Ella A), res 525 E 1st
Silver King Mining Co, W S Risley sec-treas, 319 W 1st
Simon Clifford R, farmer, bds 208 E 6th
Simon Flora E, bds 208 E 6th
Simon Samuel G (Emma E), (Linn & Benton Real Estate Co), res 208 E 6th
Simon W Ora (Nettie E), telg operator SP Co, res 829 E 3d
Simons George B (Josephine), cementworker, res 939 E 2d
Simpson Albert H, gardener, res N Albany
SIMPSON ARTHUR L, Propr Magnolia Steam Laundry, res 103 S Main, Tel Bell 575-J
Simpson Calista (wid Robert), res 235 E 1st

Union Pacific Life

Main 8681 408-410 Eilers Bldg., Broadway, S. E. Cor. Alder

POLK'S LINN COUNTY DIRECTORY 1913

ALBANY 103

- Simpson Eva L. teacher, bds 129 W 7th
Simpson John H (Mary), vice-pres North Albany Land Co Inc, res 730 S Washington
Simpson Mabel C (wid George W), res 718 S Washington
Simpson Mary A (wid George F), res 129 W 7th
Simpson Peter J (Selina), laborer, res 410 S Denver
Simpson Rockwell, helper R Veal & Son, bds 410 S Denver
Simpson Walter, sander R Veal & Son, bds 410 S Denver
Sing Lee, laundry 236 E 1st
Singleton Arthur H (May B), machinist C&ERR, res 1017 E 9th
Singleton C Ruel, farmer, bds 740 E 1st
Singleton Jessie N, student, bds 740 E 1st
Singleton Joseph A, laborer, bds 740 E 1st
Singleton Stephen H (Sarah J), carpenter, res 740 E 1st
Sinley Elmer A (Dolly), laborer, res 131 N Broadalbin
Sisters of Mercy The, in charge St Marys Hospital, S Ellsworth se cor W 8th
Skaar Andrew (Delia), painter, res 718 E 4th
Skeen Wm O (Myrtle L), herder R L Burkhart, res 1 s 426 S Geary
Skinner Henry F (Winnifred), carpenter, res 316 S Montgomery
Skinner Mrs Mary C, maid 808 E Water
Skipton Frank (Alvie), res 416 E 4th
Slate Thomas (Multi Machine Co), bds 538 W 2d
Slater Lillie L, maid 1305 E 2d
Sloan Emily E (wid Enoch D), res 430 W 2d
Sloan Sarah I (wid Wm), Christian Science practitioner 430 W 2d, res same
Slusher Mrs F M, bds 522 S Calapooia
Small Burley (Laura), res N Albany
Small Elbert B, millhand Albany Planing Mill, bds W P Small
Small Wm P (Rebecca), gardener, res N Albany
Smallwood Oscar L (Mary C), printer 122 W 1st, res 323 S Lyon
Smead Emma, bds 240 E 2d
Smead Rachel J (wid Hiram), res 240 E 2d
Smith Mrs Abigail E, furn rms 316 E 2d
Smith Albert (Aurilla C), well driller, res Salem rd ne cor S Geary
Smith A Elizabeth, dressmaker, bds John Smith
Smith Charles V (Kittie E), res 704 E 2d
Smith Dale T, bookkeeper Fisher-Braden Co, bds 539 W 5th
Smith David A (Elizabeth C), carpenter, res 1441 E Water
Smith Delazon C, res 820 W 4th
Smith D S (Carrie M), res 820 W 4th
Smith Edna B (Smith Sisters), bds 815 W 6th
Smith Edwin B (Susanna), res 630 W 7th

Newton Electric Supply Co.

"EVERYTHING ELECTRICAL"

E. 2d & Main Phones: Bell 348-J, Home 329 Albany, Ore.

104 **ALBANY**

POLK'S LINN COUNTY DIRECTORY 1913

- Smith Elfa, student, bds 515 Vine
Smith Elmore (Lydia), laborer, res W 7th opp City Cemetery
Smith Erma F, student, bds 316 E 2d
Smith Ernest L, clerk, bds 316 E 2d
Smith E Frank, bds John Smith
Smith Florence R, candy dipper Mission Parlors, rms 442 W 4th
Smith Forest M (Adelaide), whsmn SP Co, res 613 S Jefferson
Smith Frank J (Blanche), baggageman SP Co, res 1027 W 12th
Smith Helen C, student, bds 704 E 2d
Smith Isaac B, res 215 E 2d
Smith Ivan W (Maude), farmer, res Corvallis rd 5 miles w of city
Smith John (Mary), farmer, res Sunrise add
Smith Maggie, maid 624 S Broadalbin
Smith Mary E (wid George L), res 815 W 6th
Smith Mary H, bds 434 S Broadalbin
Smith Merrill V, electrician, bds 434 S Broadalbin
Smith Parmenis (Rebecca J), res 830 E 4th
Smith Pearl M, cashier L E & H J Hamilton, bds Albert Smith
Smith Percy H (Janie), cementworker, res 515 Vine
Smith Reuben A (Bessie E), salsmn Hammond Lbr Co, res 1018 E 2d
Smith Robert R, bds 830 E 4th
Smith Sadie (Smith Sisters), bds 815 W 6th
Smith Sisters (Edna B and Sadie), milliners 2d fl S E Young & Son
Smith U G, sec-treas Albany Fruit Growers Assn, res 1 $\frac{3}{4}$ m s of city
Smith Volena D, bds 434 S Broadalbin
Smithey Finley S (Mabel E), engineer, res Winona Park
Snell Robert D (Ethel D), building contractor, res 935 E 1st
Snelling Mrs Emily J, res 237 E 4th
Snoderly Frank J, clerk Malcolm McAlpin, bds 209 W 1st
Snodgrass Amos B (Beulah), shoemaker S H Clevenger, res Linnmont
add
Snyder Edwin G (Alice M), res 1015 W 9th
Snyder Frank L (Frederecka M), blacksmith 404 E 2d, res 221 S
Madison
Snyder Nettie M, student, bds 221 S Madison
Soper James P (Gladys A), cleaner C&ERR, res 1105 E 1st
Sorenson Arthur, fireman C&ERR, bds 529 E 3d
Southern Pacific Co, A A Mickel agt, pass and frt depots S Lyon nr
10th
Sox Carlton E (Bertha E), (Hewitt & Son), sec-treas Stewart & Sox
Hardware Co, res 330 W 5th
SOX EDWARD F, Pres-Mngr Stewart & Sox Hardware Co, res 531 S
Ferry, Tels Home 1269, Bell 533-R

Everything to Eat

Both Phones 22 at 205 Lyon St. HOLT AGAIN

POLK'S LINN COUNTY DIRECTORY 1913

ALBANY 105

Spanish War Veterans, Camp Phillips No 4, S C Worrell commanding, F C Stellmacher adjt, meets at Armory 1st and 3d Fridays of each month

Sparks Mrs Mary J, bds E N Morgan

Spear Lee, bds 219 S Lyon

Speer Darius B (Uretta), gardener, res Hazelwood add

Speer Howard B, carpenter, bds D B Speer

Speer Minerva L, student, bds D B Speer

Spencer Elmer E (Maude), laborer C&ERR, res 1025 W 12th

Spencer Mrs Viretta, res 1015 W 9th

Splawn Nora, res 516 E 6th

Spooner John S (Viola), teamster City St Dept, res 804 E 3d

Sprague Mrs Anna, bds 118 W 7th

Sprenger Elliott B, teamster, bds N B Sprenger

Sprenger Nicholas B (Clara), plasterer, res Corvallis rd R F D 3

Stalnaker Herman, baggageman, res 820 W 8th

Stalnaker Olin B (Letha), clerk, res 618 W 7th

Stalnaker Park, cashier SP Co, bds 820 W 8th

Stalnaker Rhoda L, teacher Albany College, bds 820 W 8th

Standard Oil Co, W F Howard agt, 325 W 1st, yard W 12th and SP tracks

Stanford Marion S, student, bds 736 E 3d

Stanford Pauline, bds 736 E 3d

Stanford Wilson G (Mary E), chairmaker R Veal & Son, res 736 E 3d

Stanton Mrs Blanche, collector I R Schultz, bds 432 S Lyon

Stanton Dorothy, bds 432 S Lyon

Stark August (Phoebe), physician Will-Stark bldg, res 528 W 4th

Starks John, bds 219 S Lyon

Starr Edward B (Augusta Y), forest asst U S Dept of Agriculture, res 222 S Montgomery

State Circuit Court Third District, Percy R Kelly (Albany), Wm Galloway (Salem), Judges, Court House

Stearns Harry A (Mabel), clerk Beam-Fletcher Co, res 641 W 4th

Stedman Judson D (Mattie A), res 1620 E 1st

Stedman Robert S, plumber, bds 1620 E 1st

Steele Andrew J (Ida M), carpenter, res Sunrise add

Steele Frances J (wid N Emery), wkr Magnolia Stm Lndy, res 105 S Harrison

Steele Wm J (Emma A), res 431 S Hill

Steidel Paul R (Estella G), pkr Portland Flouring Mills Co, res 1111 E 2d

Stellmacher Allan C (Lydia), clerk Foshey & Mason, res 823 Walnut

Stellmacher Ella L, bds 833 Walnut

Stellmacher Frank C, clerk M Sternberg & Co, res 833 Walnut

Behrke-Walker

BUSINESS COLLEGE
Guarantees Positions
to Its Patrons
PORTLAND, ORE.

106 ALBANY

POLK'S LINN COUNTY DIRECTORY 1913

- Stellmacher Ida W, bookkeeper Foshay & Mason, bds 833 Walnut
Stephens Floyd E (Etura), baker Beam-Fletcher Co, res 535 W 2d
Stephens Ira D (Melissa A), teamster Chas K Spaulding Logging Co,
res 1014 E 5th
Stephens Stewart D (Anna), res Sunrise add
Stephenson Robert, cook C R Lewis, rms 421 S Lyon
Sternberg Albert (M Sternberg & Co) (Albany Tanning Co), res 408
W 5th
Sernberg M & Co (Albert Sternberg), clothing 301 and 118 W 1st
Stetter Mrs Maggie G, grocer 206 W 2d, res same
Stetter Wm, clerk Mrs M G Stetter, res 206 W 2d
Stevens E Richard, fireman C&ERR, bds 924 Maple
Stevens John E, clerk C&ERR, bds 924 Maple
Stevens John H (Ellen), supt C&ERR, res 924 Maple
Stevens Kenneth C, student, bds 627 S Ferry
Stevens Margaret H, student, bds 627 S Ferry
Stevens Marvin, draftman C&ERR, bds 924 Maple
Stevens Mary D, bds 627 S Ferry
Stevens Mary G, bds 924 Maple
Stevens Thomas P (Elsie I), salsmn W B Stevens & Co, res 317 W 9th
Stevens W Bert (Vera), salsmn W B Stevens & Co, res 914 5th
STEVENS W B (Ida), (W B Stevens & Co), res 627 S Ferry
STEVENS W B & CO (W B Stevens), Dry Goods, Shoes, Men's and
Women's Furnishing Goods, Ladies' "Ready to Wear" Clothing
409-417 W 1st, Tel Pacific 295-R, Home 47 (See Front Edge and
p 6)
Stevenson Albert D (Laura), warehouseman SP Co, res 725 E 2d
Stewart Anne (wid W Q), bds 406 W 6th
STEWART CHARLES H (Georgena), Asst Cashier First National
Bank and First Savings Bank of Albany, res 317 W 7th
STEWART C H (Cora J), Sec-Mngr Albany Commercial Club, res
406 W 6th
Stewart Ernest, barnman Gould Bros, rms 105 E 1st
Stewart Kate, bds 406 W 6th
Stewart Margaret, teacher Maple School, bds 428 W 9th
Stewart Oscar M, horseshoer F L Snyder, rms 105 E 1st
Stewart Robert L, storekeeper Ralston Elec Supply Co, bds 406 W 6th
Stewart Wm A (Elizabeth), bldg contractor, res 333 W 4th
STEWART & SOX HARDWARE CO, E F Sox Pres-Mngr, C E Sox
Sec-Treas, Hardware, Stoves, Tinware, Implements, Sporting
Goods, Loggers and Blacksmith Supplies, Farming Tools, New
Home Sewing Machines 317 W 2d, Both Phones 13
Stickley Fred H (Gertrude), traveling salesman, res 506 W 7th
Stilson Benjamin F, bds 1006 E 5th

Capital City Nursery Co.

A COMPLETE LINE OF NURSERY STOCK, INCLUDING FRUIT AND ORNAMENTALS

413-14-15 U. S. National Bank Building

Salem, Oregon.

POLK'S LINN COUNTY DIRECTORY 1913

ALBANY 107

Stirling Rose, bds rear 328 E 2d
Stites Mrs Mary J, propr The Cottage, res 219 W 4th
Stites Thomas J (Mary J), lawyer 331 W 1st, res 219 W 4th
Stoaks Charles P (Almira), laborer, res 631 S Madison
Stoaks Fannie II, student, bds 631 S Madison
Stoaks Flora E, student, bds 631 S Madison
Stoaks Herman F, bds 631 S Madison
Stock Lena, waiter St Charles Hotel, bds same
Stockton Thomas P (M Fannie), res 403 S Railroad
Stone Eva L (wid Wells), bds 722 Maple
Stone Vera, clerk Alcorn & Herdman, bds 722 Maple
STORAGE—ALBANY ICE & STORAGE CO, 635 W 3d, Tel Pacific
461-R, Home 217 (See Right Top Lines, p 41 and adv)
Stover Wm II (Felicia), (Stover & Rowland), res 540 W 9th
Stover & Rowland (W II Stover, C L Rowland), barbers 233 W 2d
Straney Clinton O (Anna V), meat cutter F W Schultz, res ws S
Geary 1 n Santiam rd
Straney Orral J, student, bds H D Burkhart
Stratford Edgar L, watchman, bds 341 E 2d
Stratton Henry W (Vesta M), stockman, res 836 S Jackson
Strauss Maude C (wid M Charles), tchr Madison School, bds 240 E 4th
Stringer Mrs Emma M, bds 432 S Lyon
Stringer Mrs Lula, wkr Magnolia Stm Lndy, rms 132 S Jefferson
Strom Mrs Anna E, comp Democrat Pub Co, bds 805 E 2d
Struckmeyer Henry, res 213 S Baker
Strutmeier Ella, bds 438 W 2d
Stuart B Franklin (Kate J), carpenter C&ERR, res 130 N Sherman
Stuart C Guin, helper C&ERR, bds 1735 E 2d
Stuart Elizabeth (wid Joseph R), res 1735 E 2d
Stuart Thomas M (Viva B), hostler C&ERR, res 627 E 5th
Stuart Walter W (Lena), pipefitter C&ERR, res 1705 E 2d

P. E. PRETTYMAN

L. A. KROSCHER

C. L. KROSCHER

ALBANY ICE & STORAGE CO.

MANUFACTURERS OF "PURE WATER" ICE

Sanitary Cold Storage

635 W. 3d St.

PHONES PACIFIC 461-R, HOME 217

Money to Loan

Philomath **HENRY AMBLER** *Oregon*

108 **ALBANY**

POLK'S LINN COUNTY DIRECTORY 1913

Stuart Wayne II, traveling salesman, rms Hotel Hammel
Studley Somers B, farmer, rms 640 E 6th
Sturmer Valeria (wid Solomon), bds 418 W 7th
Suesens Gerhard, res n end Harrison
SUESENS HENRY, Painting, Paper Hanging and Sign Work a Specialty, 416 W 2d, res n end Harrison
Suesens John, painter Henry Suesens, res n end Harrison
Suesens Roy W, painter Henry Suesens, res n end Harrison
Sullivan Josephine A, bds 1040 E 2d
Sutton George C (Julia A), carpenter, res 513 E 1st
Sutton T, laborer Albany Lbr Co
Svoboda Mary C, maid 505 S Montgomery
Swabb Perl H (Hornback & Swabb), rms 306 E 2d
Swan L L (Ella M), lawyer and city atty 6 First Natl Bank bldg, res 130 E 4th
Swearingen Willard L (Rosa), res 312 W 2d
Swenson Otto, bds 219 S Lyon
Swyter Folley, student, bds Mrs Henrietta Swyter
Swyter Henrietta (wid Martin), res Corvallis rd R F D 3
Swyter Martin, bds Mrs Henrietta Swyter

T

Talbert Lester, laborer, bds 1442 E Front
Talbert Nathan (Elvessa), laborer, res 1442 E Front
Tammen John C (Catharina), farmer, res 908 Willetta
Tammen Rose, bds 908 Willetta
Tann Jesse, watchman, rms 305 S Lyon
Tansey Mary (wid J C), bds 313 S Washington
Tate Edward A (Mary E), laborer, res 532 S Baker
Tate John H, student, bds 532 S Baker
Taucher Andrew, architect 528 W 9th, res same
Taucher Agnes C, bds 528 W 9th
Taucher Henry M, hlpr Albany Plumbing & Heating Co, bds 528 W 9th
Taucher Joseph K, stickerman Albany Planing Mill, bds 528 W 9th
Taylor Archie, hlpr Mission Parlors, rms 309 W 1st
Taylor George (Carlinda), (Collins & Taylor), res 325 W 4th
Taylor George, teamster, rms 139 E 1st
Taylor Gertrude C, student, bds 325 W 4th
Taylor Harry H, appr C&ERR, bds 615 E 1st
Taylor Ina, musician Dreamland Theatre, bds 413 S Washington
Taylor John, carpenter, res N Albany
Taylor John W (Lena), gen frmn C&ERR, res 615 E 1st
Taylor Lora J, student, bds 325 W 4th

Provident Trust Co.

G. F. Johnson, *President*

2nd Floor Selling Bldg., Portland, Or.

BONDS MORTGAGES INVESTMENTS

*If you have money to loan
we can place it for you.
Paid Capital \$200,000. If
you own property in Port-
land we can sell it for you.
Send for our free booklet.*

POLK'S LINN COUNTY DIRECTORY 1913

ALBANY 109

- Taylor Mrs Sarah E, bds L B Weaver
Taylor Vera W, music teacher, res 615 E 1st
Tebault Alfred G, clerk C W Tebault Jr, bds 707 S Broadalbin
Tebault Clarence W (Mamie), pres Tebault Real Estate Co Inc, sec-
mngnr Linn County Orchard Colony, res 707 S Broadalbin
Tebault Clarence W Jr, sec Tebault Real Estate Co Inc, grocer 331 S
Lyon, bds 707 S Broadalbin
Tebault Real Estate Co Inc, C W Tebault pres, Clarence W Tebault Jr
sec, 335 S Lyon
Teeters Melvin G (Jessie L), lab City St Dept, res 1529 Santiam rd
Terhune L Perren (Alma A), millhand Cameron's Planing Mill, res
112 S Oak
Terrill Thos I (Carrie), grocer 105 S Lyon, res 304 S Baker
Tharp Frank (Adeline), farmer, res N Albany
Thayer Benjamin F (Nancy E), res 710 Walnut
Thiel Charles J (Julia), baker, res 806 E 2d
Thom Richard F (Ivea M), clerks Wells Fargo & Co Exp, bds 615 E 6th
Thomas Albert, hostler, bds 319 E 7th
Thomas Mrs Ellen, cook The Cottage, res 339 W 1st
Thomas Herbert A (Daisy V), res n end Hill
Thomas John V, clerk Vandran Hotel, res 339 W 1st
Thomas Mary (wid James), res Elkins add R F D 5
Thomas Mary J (wid Alexander P), bds 1339 E Front
Thomason Matilda J (wid Richard N), bds 1041 W 10th
Thomason T Marion, laborer, res 1041 W 10th
Thompson Belle, student, bds 527 E 4th
Thompson B G, prin Maple School, res cor W 10th and Elm
Thompson Cassie B, clerk, bds 506 W 2d
THOMPSON EDWIN A (America), Propr Albany Shingle Mill, res
527 E 4th
Thompson George L (Belle), barber 237 W 1st, res 840 W 4th
Thompson Guy (Lillian), teamster, res 230 W 3d
Thompson Hazel A, student, bds 840 W 4th
Thompson James H (Mattie), teamster Albany Fuel Co, res 1435 E 1st
Thompson J, watchman Warren Const Co
Thompson Lafayette G (Juanita), bldg contractor, res W 8th sw cor
Cottage
Thompson Rufus (Addie), apiarist, res 506 W 2d
Thompson Ruth G, student, bds 506 W 2d
Thompson S Agnes, collector Albany Nurseries, bds 840 W 4th
Thornburg R B, machinist, bds 219 S Lyon
Thrasher Charles (Ida), collector, res 314 W 3d
Thrasher Effie L, opr Home Tel Co, bds 314 W 3d
Thrift Emma L, nurse, bds 428 W 9th

Office Phones:
Home 411, Bell 499-J
Barn Phone, Home 185

Willamette Transfer & Dray Line

Residence Phones
Home 208
Bell 280-R

H. F. HAZEN, Proprietor

BAGGAGE, JOB WORK, PIANO MOVING AND STORAGE

325 S. Lyon Street

WOOD FOR SALE

ALBANY, OREGON

110 **ALBANY**

POLK'S LINN COUNTY DIRECTORY 1913

- Thrift Wm A (Mary E), res 428 W 9th
Tierney Lucille, teacher Madison School, bds 123 N Ellsworth
Tiffany Mrs B J, hairdresser, 105 W 1st res same
Tillman A Clara, bookkeeper M H Ellis, bds 332 S Ferry
Tillman Elizabeth (wid L E), res 332 S Ferry
Tillman Mae C, bds 332 S Ferry
Tinkle Oscar, clerk St Francis Hotel
Tohl Wm J (Blandenia), clk Woodworth Drug Co, res 120 S Oak
Tomlinson A Raymond, clerk Tomlinson & Holman, bds 540 Maple
Tomlinson James L (Ella H), (Tomlinson & Holman), res 540 Maple
TOMLINSON & HOLMAN (J L Tomlinson, W H Holman), Staple
and Fancy Grocers, Bakers and Provision Dealers 226-228 S
Broadalbin
Toney Cleveland (Maude), res 638 E 5th
Topolas Nick, bootblack 237 W 1st, res Hazelwood add
Torbet David (Olive A), teacher Albany College, res 729 S Baker
Torbet Hiram W, bookkeeper First Savings Bank, bds 729 S Baker
Torbet Joseph E, bds 729 S Baker
Torbet Robert N (Frankie E), clerk PO, res Sunrise add
Tracy Addie, dressmaker, bds Mrs M E McDonell
Tracy Clothing Co, L E Tracy pres, F P Tracy vice-pres, R L Tracy
sec-mngr, 330 W 1st
Tracy Edmund, student, bds 618 W 5th
Tracy Francis J, painter, bds Mrs M E McDonell
Tracy Frank P (Golda), vice-pres Tracy Clothing Co, res 517 W 9th
Tracy George, painter, bds 618 W 5th
Tracy George C (Zilda), painter, res 527 Vine
Tracy Isabella, bds Mrs M E McDonell
Tracy Levi E (Emma P), physician Will-Stark bldg, res 832 S Wash-
ington
Tracy Marcella, operator PT&T Co, bds 618 W 5th
Tracy Ralph L (Emma), sec-mngr Tracy Clothing Co, res 509 W 3d
Tracy Thomas, res 618 W 5th
Tracy Vera, teacher, bds 618 W 5th
Train Samuel S (Mary J), res 206 W 7th
Trapp Chauncey (Hazel V), cond C&ERR, res Sunrise add
Trask Clifford B, clerk Conrad Meyer, rms 314 S Ellsworth
Traver Bessie I, teacher, bds 1141 W 11th
Traver Edward (Hattie), cementworker, res 1141 W 11th
Traver Hazel, student (bds 1141 W 11th
Tremont Hall dormitory Albany College, W 9th sw cor S Ellsworth
Trites Wallace D, baker Jacob Leib
Truax Elias F, carpenter, bds E S Hall
Trudeau Alexander, feeder Albany Lbr Co, bds 227 W 4th

Union Pacific Life

Main 8681 408-410 Eilers Bldg., Broadway, S. E. Cor. Alder

POLK'S LINN COUNTY DIRECTORY 1913

ALBANY 111

Trulove Adelbert (Laura B), carpenter, res es S Sherman 1 s E 1st
Tucker Carey, laborer, bds 105 E 1st
Tucker Golden, carpenter, rms 230 W 7th
Turner Edna, dressmaker, rms 116 W 6th
Turner George C (Almeda), res 728 W 6th
Turner R S, engineer Albany Lbr Co
Turnidge Jasper D (Belle), carpenter, res 105 S Pine
Tweedale W C (Margaret), res 331 S Broadalbin
2500 The, J L Hill pres, W M Parker sec, life ins, office 136 S Lyon
2500 The (Insurance), W M Parker sec, F K Churchill publr, 325 W 2d
Twombly Albert J (Grace), plasterer, res 1138 W 10th
Twombly Elmer E (Emma), plasterer, res 1138 W 10th
Tyler Edwin A, conductor SP Co, rms 230 W 3d
Tyler Elmer A, auto repairer Barrett Bros, rms 230 W 3d
Tyler J Franklin, pharmacist, res 826 E 4th
Tyson James, laborer, bds 105 E 1st

U

Uhl Henry (Maggie S), res 131 S Lyon
Umphrey Edward L (Linnie M), cement contractor, res 839 E 5th
Union Depot, S Lyon nr 10th
Union Furniture Mufg Co, A H Sandstrom pres, G S Sandstrom vice-pres-gen mngr, 12th cor Hill
UNION PACIFIC LIFE INSURANCE CO, 408-9-10 Eilers Bldg, Portland, Or (See Right Top Lines)
United Artisans, Crystal Assembly No 19, Mrs Margaret Duncan sec, meets in Schmitt bldg 2d Monday of each month
United Presbyterian Church, Rev Wm P White pastor, W 5th sw cor S Washington
United States Department of Agriculture (Forest Service), 6 Schmitt bldg
Upham Edwin J (Carrie M), plumber, res 1835 E 2d
Upham Elmira S (wid James A), res 1805 E 2d
Upham Jessie L, operator Home Tel Co, bds 1835 E 2d
Upham Nellie M, operator Home Tel Co, bds 1835 E 2d

V

VanAken Earl C, stenographer, bds 1106 S Ferry
VanAken John C (Sarah E), builder, res 1106 S Ferry
VanAllen Julian J (Cora F), blacksmith, res 929 E 5th
VanDoozer Wm R (C Margaret), lineman, bds 440 E 2d
Vandran C A, propr Vandran Hotel, res same
Vandran George, mngr Vandran Hotel, res same
Vandran Hotel, C A Vandran propr, Lyon sw cor 9th

COAST DETECTIVE BUREAU**Legitimate Detective Service Supplied Everywhere**
WILCOX BUILDING, PORTLAND, OREGON112 **ALBANY**

POLK'S LINN COUNTY DIRECTORY 1913

- Vandran Mary, mngr dining room Vandran Hotel, res same
 VanDyke Chipman D (Clara), conf and baker 124 W 2d, res 140 E 2d
 VanDyke Jessie H, clerk C D VanDyke, bds 140 E 2d
 VanNurden Wm, wood sawyer, res 427 E 5th
 VanNuys Archie C, storekeeper Oregon Power Co, bds 219 W 4th
 VanTassel Frederick E (Harriett D), city recorder and lawyer 312 W
 2d, res 618 W 6th
VanWINKLE JAMES S (Lida B), Postmaster and Pres Albany Com-
 mercial Club, res 708 S Lyon
 VanWinkle J Stanley, student, bds 708 S Lyon
 VanWinkle V Keith, student, bds 708 S Lyon
 Veal Fred C (Ida), mngr R Veal & Son Inc, res 217 E 3d
 Veal Maggie L (wid Robert), res 538 E 4th
 Veal Robert A B (Emma), sec R Veal & Son Inc, res 410 S Jefferson
 Veal Roberta E, bds 217 E 3d
 Veal R & Son Inc, Percy R Kelly pres, R A B Veal sec, Fred C Veal
 mngr, chair mnfrs 553 Main
 Venerable Elmer, lineman, rms 404 E 1st
 Viereck Edward, printer Democrat Pub Co, bds 525 W 10th
VIREECK LOUIS (Rebecca), Barber Shop and Bath Rooms 217 W
 1st, res 525 W 10th
 Vincent Lucinda J (wid Marshall), bds 1315 E 2d
 Vollstedt Henry A, bookkeeper First National Bank, rms 531 S Ferry
 Vonada Lottie A, bds 1028 E 8th
 Vonada Peter, laborer, res 1028 E 8th
 VonMarbod Adela (wid Franz), res 1120 E Front
 VonMarbod Friedrich, upholsterer C&ERR, bds 1120 E Front
 Voss Elsabe (wid Christian), res 717 E 2d
 Voss Julius (Florentine), millhand Albany Planing Mill, res 818 E 1st
 Vossen Edward C (Isabella M), painter, res Hazelwood add
 Vunk Claude W (Delta A), clerk Scott & Conn, bds Mrs Margaret
 Vunk
 Vunk Margaret (wid Robert B), res Salem rd 6 blks e limits
 Vulk J, laborer, rms 306 E 2d

W

- Wade J A, fish 443 E 2d
 Wadsworth James S (Ida), mngr Dreamland Theatre, res 533 W 4th
 Waggener Wilma, music teacher Albany College, res Tremont Hall
 Wagner Charles, bds 733 S Lyon
 Wait Vernon O (Anna R), gardener, res N Albany
 Waldie John W, blacksmith, bds 529 E 3d
 Walker Clifford W, clerk T J Anderson & Son, res Lebanon rd
 Walker J Harvey (Mary E), janitor, res 907 E 5th

Call up Pacific 461-R or Home 217 for Prompt Ice Delivery
Albany Ice & Storage Co.

Ice Manufacturers. Cold Storage

635 W. THIRD STREET

ALBANY, OREGON

POLK'S LINN COUNTY DIRECTORY 1913

ALBANY 113

Wallace Building, 319 W 1st

Wallace B Russell (Jessie), (Wallace & Wallace), res 138 W 7th

Wallace Elizabeth A (wid Thomas L), clerk W B Stevens & Co, bds
140 W 4th

Wallace James P (Alice), (Wallace & Wallace), res 138 W 6th

Wallace Thomas, bds 219 S Lyon

WALLACE & WALLACE (J P and B R), Physicians and Surgeons
Wallace Bldg, 319 W 1st

Waller Lawrence, yardman Lebanon Lbr Co

Waller Riley C (Clara), installer PT&T Co, res 232 S Montgomery

Walter Daniel M (M Frances), mach R Veal & Son, res 1320 Willam-
ette

Walter Fred D (Trina M), timber inspr, res 1024 E 4th

Walter Philip, tanner, bds 105 E 1st

Walters Ethel, helper J R Haines, rms 224 S Baker

Walters Mrs Jennie, bds 213 W 3d

Walton Mrs Edna, furn rms 214 E 1st

Walton Preston H (Edna), laborer Wm Weaver, res 214 E 1st

Walton Robert F, elec Albany Elec Supply Co

Wambaugh Frank, farmer, res Sunrise add

Ward Clyde, lineman, bds 623 S Ellsworth

Ward Fred (Emily H), clerk M Sternberg & Co, res 121 E 1st

Ward Harold L, laborer, bds 106 N Cleveland

Ward J Monroe (Cynthia C), steward Order of Owls, res 106 N Cleve-
land

Ware Paul S (Leah), res Linnercrest s of limits

Warford Elmer E, driver Albany Stm Lndy, res 513 E 7th

Warford Mrs Hilka A, clerk Chambers & McCune, res 513 E 7th

Warner Mrs Augusta, res 423 S Baker

Warner Charles, student, bds 525 W 4th

Warner Dora E (wid Wm E), res 730 E 1st

Warner James A, surveyor, res 839 W 4th

Warner Joseph E, carrier R F D 5, res Sunrise add

Warner J F, engineer Linn Eng Co No 2 A F D, rms 121 S Lyon

Warner J Wm (Edna B), fireman C&ERR, res 1125 E 1st

Warner Karlene, student, bds 525 W 4th

Warner Merle W, plumber, bds 1125 E 1st

Warner Richard (Mary), res 539 E 1st

Warner Wm H (Bertha), billposter, res 525 W 4th

Warnke Hugo (Frances L), clerk S E Young & Son, res 938 S Cala-
pooia

Warren Construction Co, W W Ashby supt, plant (E Water and Mont-
gomery

Warren Jesse, millhand Cameron's Planing Mill

Behrke-Walker BUSINESS COLLEGE

Portland Business Men Demand Our Graduates

114 ALBANY

POLK'S LINN COUNTY DIRECTORY 1913

- Warren Oscar W (Minerva), res 530 W 10th
Warren Wm J (Blanche), fireman, res 223 S Broadalbin
Washburne Edward (Gertrude), accountant, res 326 S Washington
Waterbury Edwin, arct 4 Will-Stark bldg, res Tremont Tracts
Watkins Charles E, farmer, bds 1405 E Front
Watkins John R, bds 1405 E Front
Watkins Thomas H (Tillie A), timber cruiser, res 1405 E Front
Watrous Edward O (Grace I), res Chicago se cor E Front
Watrous Kate, bds E O Watrous
Watson Bros Iron Works Inc, J T Watson pres, S E Watson sec
treas, Jackson ne cor E 1st
Watson John (Mary), res 225 W 4th
Watson Joseph T (Julia E), pres Watson Bros Iron Works Inc, res
705 E Water
WATSON J FRANKLIN, Mngr Lebanon Lumber Co, res 940 E 1st,
Tel Bell 303
Watson Sarah A, student, bds 705 E Water
Watson Sidney E (Grace), sec-treas Watson Bros Iron Works Inc, res
420 E 5th
Watson Tressa L, bookkeeper Beam-Fletcher Co, bds 623 W 9th
Watson W Frank (Amy), mach Albany Iron Works, res Elkins add
R F D 5
Watts Emma (wid Charles W), res 640 W 4th
Watts J, teamster Warren Construction Co
Way Bros (Edmund J and John C), cement contractors 916 W 7th
Way Edmund J (Daisy C), (Way Bros), res 916 W 7th
Way John C (Myrtle), (Way Bros), res 620 W 4th
Weatherford Alfred B, bds 505 S Montgomery
Weatherford James K (M Annette), (Weatherford & Weatherford),
res 505 S Montgomery
Weatherford Mark V (Emma J), (Weatherford & Weatherford), res
E 2d se cor S Madison
Weatherford & Weatherford (James K and M V), lawyers 122 W 1st
Weaver Edward (Fannie), clerk J H Gerdes, res 717 E 4th
Weaver Emanuel C (Lydia), res ss W 12th 2 w Elm
Weaver Lester B (Viola O), cementworker, res Sunrise add
Weaver Wm S (Lizzie), cement contractor, res 824 S Washington
Webb John W (Osta), res 921 E 8th
Webber L W, ice mnfr Albany Ice & Storage Co
Weber George E (Effie N), res Sunrise add
Welch Nellie, maid Hotel Hammel, rms same
Wellborn Flodene, teacher Madison School, bds 839 E 3d
Wells Fargo & Co Express, Curtis B Winn agt, 104 S Ellsworth
Wells Harry L, whsmn R Veal & Son, bds A W Livingstone

WHY NOT USE CORVALLIS FLOUR?

IT MAKES THE BEST BREAD WITH THE LEAST WORK

CORVALLIS FLOURING MILLS

PACIFIC PHONE 52-J
IND. PHONE 276

EAT FISCHER'S SILVERFLAKE ROLLED OATS FOR BREAKFAST

POLK'S LINN COUNTY DIRECTORY 1913

ALBANY 115

- Welsh T G, millhand Cameron's Planing Mill
Wenger Henry S, bds F L Wood
Wentworth Henry T (Ada G), building contractor, res 407 E 2d
Wentworth James T (Luetta D), pres-mngr Albany Brick & Tile Co Inc, res 118 E 7th
Wentworth Mrs Luettita D, sec-treas Albany Brick & Tile Co Inc, res 118 E 7th
Wessel Marie F, student, bds 233 S Broadalbin
West Fred B (Amy), wireman Ralston Elec Supply Co, res 910 W 6th
West John, rms 502 W 1st
WESTBROOK BERT R, Mngr The St Francis Hotel, res same, Tel Pacific 316, Home 20
Westbrook Cornelius M (Amanda B), gardener, res N Albany
Westbrook Fred H (Etta), (Linn Auto Transfer Co), res 229 S Broadalbin
Western Union Telegraph Co, Cartis B Winn mngr, 124 S Ellsworth
Wetzel Charles (Wilhelmina E), res nr Santiam rd 1/2 m e limits
Wharton C C, feeder Warren Const Co, bds 316 E 2d
Whealdon Isaac, vice-pres Albany Creamery Assn, res Sheds Route 3
Wheatley Mrs E W, mngr J R Haines, rms 202 W 2d
Wheeler Ad (Etta), res ss W 10th 2 w Elm
Wheeler D Elizabeth (wid Jason), res 630 E 4th
Wheeler Ethel, bds Ad Wheeler
Wheeler Mrs Flora, res 1633 Santiam rd
Wheeler Frank H, res 630 W 7th
Wheeler M Louise, stenographer II N Cockerline, bds 630 W 7th
White Gladys, student, bds 730 S Ellsworth
White Orson V, teacher Albany College, res 526 E 5th
White Robert (Alice), res 730 S Ellsworth
White Wm, student, bds 520 W 5th
White Rev Wm P, pastor United Presbyterian Church, res 520 W 5th
Whiteaker Bros (Frank L and J D), cigars and pool 112 W 1st
Whiteaker Frank L (Erma), (Whiteaker Bros), res 4 Burggraf bldg
Whiteaker Jesse D (Florence), (Whiteaker Bros), res 311 S Lyon
Whitesides Isabell (wid James T), res 517 E 8th
Whitesides Jenkins, laborer City St Dept, bds 517 E 8th
Whitlock Guy B (Frankie), clerk S E Young & Co, res 404 S Calapooia
Whitney John J, lawyer 319 W 1st, res 729 W 4th
Whitney Stephen A (Mollie), salesman, res 729 W 4th
Wickizer Amos, carpenter, bds 219 N Harrison
Wickizer John (Mary J), res 219 N Harrison
Wickizer Victor, student, bds 219 N Harrison
Wickizer Wm, carpenter, bds 219 N Harrison

The Best Place to Buy **HARDWARE** in Albany

Barker Hardware Co.

216 W. FIRST Phones: Bell 283, Home 31 ALBANY, ORE.

116 ALBANY

POLK'S LINN COUNTY DIRECTORY 1913

- Wicks Forrest T, student, bds H A Wicks
Wicks George (Minnie), laborer, res 739 S Jefferson
Wicks Harry A (Julia), whsmn Magnolia Mills, res Corvallis rd R F D 3
Widmer Chris, farmer, res N Albany
Widmer Daniel, farmer, res N Albany
Wieder Charles H (Jessie A), sec-treas Pirtle-Wieder Company, res 519 S Broadalbin
Wieder Edwin, bds E L Wieder
Wieder Edwin L (Mary), res S Washington nw cor W 11th
Wieder Harold L, student, bds 519 S Broadalbin
Wieder Mary L, bds E L Wieder
Wieder VanSellar, bds E L Wieder
Wilber Corbett, mach A C & M P Baltimore, bds 416 E 1st
Wilcox Mary, clerk S E Young & Son, res 404 S Calapooia
Wilcox Sue, bds 404 S Calapooia
Wiles Clarence E, student, bds 306 E 6th
Wiles Edward F (Mary J), farmer, res 306 E 6th
Wilganson Axel, laborer, bds 707 E 5th
Wilkerson Hilton D, laborer, bds 617 W 4th
Wilkins Clarence A, laborer, bds 316 E 2d
Wilkins Dora (wid R S), res 1038 W 7th
Wilkins Elmer, student, bds 1038 W 7th
Wilkins Harry F (Ethel), clerk Fred Dawson, res 640 W 7th
Wilkins Lloyd H (Hilma A), engineer, res 417 E 3d
Wilkins Pera F, clerk Fred Dawson, bds 1038 W 7th
Will Frank G, jeweler 326 W 1st, res 328 same
Will-Stark Building, 328 W 1st
WILLAMETTE TRANSFER & DRAY LINE, Howard F Hazen
Propr, Baggage, Job Work and Piano Moving, Wood far Sale,
325 S Lyon, Tels Home 411, Bell 499-J, Barn Tel Home 185, res
306 E 2d, Tels Home 208, Bell 280-R (See Left Top Lines)
Willard A Jackson (Colena), res 638 E 5th
Willard Everett M, carrier R F D 2, bds J A Willard
Willard Glenn W (Agnes L), electrician, res 332 N Pine
Willard J Asbury (M Adeline), farmer, res Santiam rd ne cor S Geary
Willert Addie (wid Fred), res 424 W 2d
Willet T O, civil engineer, bds 105 E 1st
Williams Clover, clerk, bds 341 E 2d
Williams Elmer E, farmer, res N Albany
Williams Emmet W (Dolly), brakeman C&ERR, res 733 E 9th
Williams Gertrude, helper J R Haines, rms 106 E 4th
Williams Jennie E (wid David S), furn rms 341 E 2d
Williams Joseph, buyer D E Nebergall, rms 313 S Lyon

Provident Trust Co.

G. F. Johnson, *President*

2nd Floor Selling Bldg., Portland, Or.

BONDS MORTGAGES INVESTMENTS

*If you have money to loan
we can place it for you.
Paid Capital \$200,000. If
you own property in Port-
land we can sell it for you.
Send for our free booklet.*

- Williams Mary D (wid Homer), maid 828 E 8th
Williams Newton D (Rachel), photgr res ws S Sherman 1 s E 2d
Williams Walter, laborer, bds 219 S Lyon
Williams W, rms 306 E 2d
Williamson Clyde E (Elverta E), bookkeeper First National Bank,
res Santiam rd nw cor Chicago
Williamson Elmer B, bds 821 W 6th
Williamson Grant (Lizzie), gardener, res N Albany
Williamson Mabel G, teacher Maple School, bds 321 S Washington
Willis George W (Sarah A), boarding 342 E 2d
Willis S Rockwell (M Etta), (Willis & Brown), eng C&ERR, res 128
W 5th
WILLIS & BROWN (S R Willis and H E Brown), Proprs Mission
Parlors 309 W 1st (See p 4)
Wilman Frank, plumber, bds 219 S Lyon
Wilmot Elizabeth J (wid Marion L), res 106 S Geary
Wilson A Barton (Mae), foreman C&ERR, res 1025 E 9th
Wilson Benton, machinist C&ERR Co
Wilson E Ludwig (Georgia C), music teacher, res 323 S Ferry
Wilson Mrs Frances M, music teacher, bds 323 S Ferry
Wilson Frankie W, student, bds 917 E 8th
Wilson John B (Maude), phtogr 333 W 1st, res 120 W 6th
Wilson John W, farmer, res 427 S Denver
Wilson L Estelle, student, bds 917 E 8th
Wilson Robert (Linn Produce C), Broadalbin and Water
Wilson Wm E (N Belle), cleaner C&ERR, res 917 E 8th
Winkler Walter R (Cecil L), brakeman C&ERR, res E 10th nw cor S
Main
Winkley Ruby, clerk The New Elite, rms 240 W 3d
Winn Curtis B (Cloe F), agt Wells Fargo & Co Exp, mngr Western
Union Telegraph Co, res 115 W 4th
Wint Harold E, bds Matthew Wint
Wint Matthew (Elizabeth), res W 11th nr Cottage
Wintermete Russell, barnman P C Anderson & Son
Wirtz Casper, laborer, res Chicago sw cor Santiam rd
Wise Edith, bds Ed Wise
Wise Ed, carpenter, res es Chicago 1 n E 8th
Wiseman J F, rms 306 E 2d
Witherel J M, prin Madison School, res 333 S Jefferson
Wolf Anthony (Anna J), chairmaker R Veal & Son, res 1120 E 2d
Wolf O C (Bertha), traveling salesman, rms 532 S Baker
Wolfer Henry A (Mary B), yardman Hammond Lbr Co, res 1406 E
Front
Wolz Henry (Bessie), meat cutter M B Craft, rms 116 S Washington

OLYMPIC FLOUR

Made from Blue Stem Hard Wheat

118 ALBANY

POLK'S LINN COUNTY DIRECTORY 1913

- WOMAN'S HAT SHOP THE**, Louise Matthew Propr, 117 S Ferry,
Tel Pacific 465-R (See adv)
Women of Woodcraft, Manzanita Circle No 23, Mrs Edna Warner
clk, meets in W O W Hall 1st and 3d Mondays
Wood Emma E, maid 237 E 6th
Wood Eugene T (Lydia), brakeman C&ERR, res 311 S Pine
Wood Frank N (Elizabeth), apts 222 E 3d
Wood Fred L (Mary A), driver J H Gerdes, res Chicago sw cor E
Front
Wood George W (Nora), conductor C&ERR, res 1340 E Water
Wood Hiram (Mary), res 903 E 1st
Wood Jefferson D (Ada O), (Hecker & Beam), res 1125 E Water
Wood J Abner (Christina), helper C&ERR, res 1141 E 1st
Wood J LeRoy (Lena), mngr Albany Iron Works, res 220 E 3d
Wood Lester E, clerk, bds 823 S Thurston
Wood Samuel R, jeweler, bds 1141 E 1st
Wood Wm, musician Empire Theater, rms 309 W 1st
Wood Wm L (Mattie I), driver E R Cummings, res 823 S Thurston
Woodecock Fidella (wid T J), bds 705 W 6th
Woodmen of the World, Albany Camp No. 102, L Viereck clk, meets
in W O W Hall every Friday
W O W Hall, 20 Schmitt bldg
Woods John, edgerman Albany Lbr Co, bds 707 E 5th
Woods Walter E, teacher High School, h 540 Maple
Woodworth D O (Esther), (Woodworth Drug Co), res 914 W 5th
WOODWORTH DRUG CO (D O Woodworth), 120-124 W 1st, Both
Phones 25
Woodworth Marshall, clerk Woodworth Drug Co, bds 914 W 5th
Woolley Fred (Emma), foreman F K Churchill, res 325 N Pine
Wooster Edna, bds L F Wooster
Wooster Levi F, driver McKinney & Miller, res Winona Park
Worley Hugh, barber Louis Viereck, rms 206 W 2d

The Woman's Hat Shop

L. MATTHEW

117 S. Ferry Street

Bell Phone 465-R

Union Pacific Life

Main 8681 408-410 Eilers Bldg., Broadway, S. E. Cor. Alder

POLK'S LINN COUNTY DIRECTORY 1913

ALBANY 119

Worley Myrtle M, teacher Central School, bds 413 S Ellsworth
Worley Roy T, real est 9 Albany State Bank bldg, bds 413 S Ellsworth
Worley Wm T (Matilda J), grocer 144 W 1st, res 413 S Ellsworth
Worrell Allie, cashr Dreamland Theater, bds 626 E 5th
Worrell Ann E (wid Hiram), res 626 E 5th
Worrell Bertha G, dressmaker, bds 626 E 5th
Worrell Samuel C (Winnifred), propr The Sanitary Grocery, res 636
W 3d
Worrell Walton H (Pearl N), clerk PO, res 423 S Jefferson
Wright Block, 403-417 W 1st
Wright Mrs Etta, res 732 Walnut
Wright Eulah L, stenographer County Recorder, bds 732 Walnut
WRIGHT GEORGE W, Attorney-at-Law Room 9 Wright Block 403
W 1st, Both Phones, res 732 Walnut
Wright Mrs Mary A, res 822 Maple
Wright Willetta, bds 732 Walnut
Wynn Mrs Eliza, bds 1018 E 2d
Wyse Eliza, maid 516 E 6th

Y

Yabuki Harry, bellboy St Francis Hotel
Yank George E, driver Scott & Conn, bds 1528 Santiam rd
Yates Golda F, student, bds 430 S Jackson
Yates Walter E (Jennie M), (Linn & Benton Real Estate Co), res 430
S Jackson
Yoakam John G (Lillie), laborer Albany Sand & Gravel Co, res ns W
5th 2 w Elm
Yoder John P, carpenter, bds E C Weaver
Yoder Levi J, bds 1154 W 10th
Young Herman, tanner Albany Tanning Co, res 829 E 1st
Young Men's Christian Assn, Carlton E Sox pres, J H Ralston sec,
Delos Foster gen sec, 314 S Broadalbin
Young Percy A (Florence G), (S E Young & Son), res 434 W 6th
Young Rose (wid George), res 314 S Baker
YOUNG SAMUEL E (Naomi), (S E Young & Son), Pres First
National Bank and First Savings Bank of Albany, res 628 S Ferry
YOUNG S E & SON (Samuel E and Percy A), Department Store, Dry
Goods, Ladies Tailored Goods, Groceries Broadalbin nw cor W 2d,
Tel Pacific 87, Home 87
Younger P A, conductor Or Elec Ry, res 104 E 3d

Z

Zeh Daniel B, salesman, res 1327 Salem rd
Zeh Daniel H, bds 1327 Salem rd

Newton Electric Supply Co.

ELECTRIC APPLIANCES ALL KINDS

CALL US FOR ELECTRIC WIRING OR FOR ANY WORK IN THE

Phones: Bell 348-J, Home 329 ELECTRICAL LINE E. 2nd and Main, Albany, Ore.

120 **ALBANY**

POLK'S LINN COUNTY DIRECTORY 1913

Zeh Mrs Elizabeth K, clerk, res 1327 Salem rd.
Zeh Eula F, student, bds 1327 Salem rd
Zell Verio, waiter St Francis Hoetl
Zimmermann Arthur, bds 913 E 1st
Zimmermann Carl, cook, bds 913 E 1st
Zimmermann Emelia, bds 329 E 7th
Zimmermann John A, res 329 E 7th
Zimmermann Otto (Matilda F), lab Albany Lbr Co, res 913 E 1st
Zimmermann Paul, millhand, bds 913 E 1st
Zimmermann Walter, bds 913 E 1st
Zuhlsdorf Amelia, nurse, res 732 W 4th
Zuhlsdorf Louis, bds 732 W 4th
Zysett Lydia, bds 316 W 6th

ANIDEM

A discontinued postoffice 45 miles southeast of Salem, 40 east of Albany, 13 south of Gates. Mail to Gates.

BERLIN

A postoffice on Hamilton Creek, 114 miles south of Portland, 22 southeast of Albany and 11 east of Lebanon, the banking and shipping point. Pacific telephone. Mail daily.

Gilbert Bros, general merchandise

GILBERT JOSEPH L, Postmaster

McPherson & Piper, sawmill

Sides & Wilson, sawmill

**THOUSANDS OF PEOPLE
CONSULT THIS DIRECTORY DAILY**

Are You Properly Represented In It?

BROWNSVILLE SPECIAL ADVERTISING DEPARTMENT

**REAL ESTATE--THAT'S ALL
SEE TRIPP**

Brownsville

Oregon

BANK OF BROWNSVILLE

Incorporated 1891

Capital \$30,000
Surplus \$10,000

Deposits \$233,000
Loans \$170,000

W. P. ELMORE, Pres.
H. C. THOMPSON, Cashier

H. B. MOYER, Vice-Pres.
W. C. ELMORE, Asst. Cashier

BROWNSVILLE

OREGON

*An Ad in the Directory
Gets the Business*

Brownsville Times

F. M. BROWN, Editor and Publisher

ISSUED EVERY FRIDAY

HAS THE LARGEST CIRCULATION AND IS THE BEST ADVERTISING
MEDIUM IN SOUTHERN LINN COUNTY. ADVERTISING
RATES MADE KNOWN ON APPLICATION

Bargains in Farm, Pasture and Timber Lands

Address Wm. J. MOORE

BROWNSVILLE

OREGON



Like the Sturdy Oak
from the Acorn, has grown
**Polk's Lumber
Directory.**

Contains 2,000 pages replete with valuable information of interest to all connected with the lumber industry.

Complete lists of lumber manufacturers, wholesale and retail dealers. Also special lists of large consumers of lumber.

Price \$10 per Copy

PUBLISHED
BY
**R. L. POLK
& CO.**
ESTABLISHED
1870

For further information
address

R. L. POLK & CO.

Holt Again Everything at 205 Lyon St. Both Phones 22 to Eat

POLK'S LINN COUNTY DIRECTORY 1913

BROWNSVILLE 123

Brownsville

Was first settled in 1852 and incorporated as a city in 1875. It is beautifully located about halfway up the Willamette Valley at a point where the foothills come down to meet the level bottom land, and is the heart of a very prosperous farming and stock raising district. The town is about 22 miles southeast of Albany, the county seat, and 95 miles south of Portland, on the Woodburn-Springfield branch of the Southern Pacific Railway and the Calapooia River. The country is rolling, the soil fertile and the thousands of sheep grazing upon the foothills and mountain slopes contribute to the general prosperity, which is largely augmented through the great manufacturing plant of the Brownsville Woolen Mills, covering several acres of ground, at the junction of one of the finest water power plants, whose constant and steady power puts into life the innumerable spindles and looms on which the famous Brownsville cloth and blankets are made. The Calapooia River, an excellent water power stream, also furnishes power to operate the flouring mill. This ideal manufacturing spot has been forging steadily ahead for thirty years, and the splendid natural resources and shipping facilities assure its steady progress and growth. As a residential town, it has every advantage, there being two good schools; Catholic, Baptist, Christian, Methodist Episcopal and Presbyterian churches. There are no saloons and the people are noted for their hospitality. The following organizations have local lodges here: I. O. O. F., Knights of Pythias and Modern Woodmen. The local bank is capitalized for \$30,000. There is an opera house seating 500, a live newspaper, Commercial Club, cannery and creamery, Wells, Fargo & Co.'s Express and W. U. Telegraph; also telephone service and mail daily. Stages run daily to Crawfordsville and Sweet Home. Population about 1200.

City Officials—Mayor, Fred M Brown; Recorder, Herman L Robe; Treasurer, Charles E Stanard; Marshal, Robert A Sanders. Councilmen—W P Elmore, Wm F Bridges, Jesse G Irvine, Wm W Robe, Flavius Eggleston.

Ackerman Henry F (Mary)

A F and A M, Brownsville Lodge No 36, E E Boyd sec, meets Fridays on or before full moon

A F & A M, Order Eastern Star, Zenith Chapter No 94, Mrs E E Boyd sec, meets 2d and 4th Tuesdays

A F & A M, Royal Arch Masons, Linn Chapter No 19, E E Boyd sec, meets each Friday after full moon

Albert Neva

Alexander J George

Behrke-Walker

PORTLAND, OREGON

Business College

Employs Only
Business Men as
Teachers

124 **BROWNSVILLE**

POLK'S LINN COUNTY DIRECTORY 1913

Ambrose David H (Laura)
Amon Wm (Mollie)
Arthurs Mrs Estella
Austin Charles W, laborer
Austin Chester A, laborer
Austin Frank D (Joanna), hop grower
Austin Jessie G, student
Austin Wm A (Ella), salesman
Averill Charles V (Mary), printer Brownsville Times
Averill Sarah E (Alfred)
Bailey Wm W (Kittie), insurance agent
Bailey Woodburn
Baker Andrew J
Baker J, emp Brownsville Woolen Mills Co
Baker Nancy (wid Wm)
Baker Paul E, prin South Brownsville Public School
Baker Mrs Paul E, teacher S Brownsville Public School
Baker Samuel C

BANK OF BROWNSVILLE, Established 1891, Capital \$30,000, W P
Elmore Pres, H C Thompson Cashier, W C Elmore Asst Cashier
(See adv)

Bargar King S (Ellen)
Barger Samuel P (Sarah), insurance and notary
Barkman Charles (Annie), (Barkman & Eggleston)
Barkman Helen, teacher Brownsville Public School
Barkman Oscar B
Barkman & Eggleston (Charles Barkman, Wingo Eggleston), proprs
Brownsville Creamery
Bateman Nathan H (Hannah)
Beatty Park B (Laura)
Beecham Amy B
Beecham Charles E
Beecham Elmer E (Lizzie)
Beecham Laura M
Beecham Richard I
Beltz Rachel C (wid Paul)
Bennett A, emp Brownsville Woolen Mills Co
Bither Peter (Carrie), hop grower
Blackburn Emil, emp Brownsville Woolen Mills Co
Blackburn Frances A (wid David)
Blackburn Rice M, asst agent Southern Pacific Co
Blakely Harold G, student
Blakely Henry W (Rowena)
Blann Robert (Ida)

Capital City Nursery Co.

A COMPLETE LINE OF NURSERY STOCK, INCLUDING FRUIT AND ORNAMENTALS

413-14-15 U. S. National Bank Building

Salem, Oregon.

POLK'S LINN COUNTY DIRECTORY 1913

BROWNSVILLE 125

Blann Robert E, laborer
Board of Education, Nelson P Crume, Fred M Brown, Amos A Tus-
sing, Wilson B Glass clerk
Bolin John W (Lula), asst County Supt Schools Dist 3
Booker Anna J, student
Booker Rosa, student
Boone George
Bowers Margueritte, music teacher Brownsville Public School
Boyd Elmer E, agent Southern Pacific Co
Boyington Mrs Sarah
Boyles Anna
Boyles Archie
Bridges Beulah, teacher
Bridges Katharine M, student
Bridges Wm S (Carrie), orchardist and councilman
Brown Earl
Brown Emma (wid Wm)
Brown Fred M (Lillian), Mayor, editor and publ'r Brownsville Times
Brown Lisle H, student
Brown Lynn A, printer
Brown Mrs M E, milliner
Brown Onas A (Brown & Jewell)
Brown & Jewell (Onas A Brown, George N Jewell), real estate
Burke Fred D (Josephine), (Miller & Burke)
Byrne Frank
Byrne Harry P
Byrne Nellie
Byrne Peter (Margaret)
Brownsville Canning & Preserving Co, H A Lewis (Portland) pres,
Ira Hutchings vice-pres, Oren Stratton sec-treas
Brownsville Commercial Club, Charles Sterling pres, H W Stanard
vice-pres, W J Moore sec, R W Tripp treas
Brownsville Concert Band, B W Loucks director
Brownsville Creamery, Barkman & Eggleston proprs
Brownsville Flouring Mill, N P Crume & Son proprs
Brownsville Glove Factory, G W Fisher propr
Brownsville High and Graded Schools, Clayton F Waltman prin
Brownsville Real Estate Co, R W Tripp mngr
BROWNSVILLE TIMES (Weekly), F M Brown Editor and Publ'r
(See adv)
Brownsville Warehouse Co, Charles Sterling propr
Brownsville Woolen Mills Co, Joseph Cordingley pres, George H
Coshow sec-treas
Callaway Burl (Ada)

Stock Ranches

Philomath

HENRY AMBLER

Oregon

126 BROWNSVILLE

POLK'S LINN COUNTY DIRECTORY 1913

Callaway Florence, student
Callaway James G (Martha)
Callaway Logan C (Mamie)
Callaway Ned
Carlson Charles, pres Pioneer Mutual Telephone Co
Carlson Oscar, emp Brownsville Woolen Mills Co
Catholic Church
Chance Peter
Chief Fire Dept, Fred H Weber
Christensen Mrs Gertrude (Martin & Christensen)
Clay Mrs Georgia E, milliner
Clay Samuel W
Cline Rev Colin M (Susan), pastor First Baptist Church
Cochell Cleveland (Ailia)
Cochell Wesley
Cochell Wm, stableman
Cochran Earl
Cochran Nelson, carpenter
Cochran Roy
Conway Herbert D, flour and feed
Cook David F, student
Cook John W (Amelia), veterinary surgeon
Cook Marvin W
Cooley Mrs George C
Cooley James B (Ethel), confectionery and cigars
Cooley John P, weaver
Cooley Wm C (Cooley & Co)
Cooley & Co (Wm C Cooley, Samuel B Sawyer, George C Hume),
general mdse
Coppock John E (Addie)
Cordingly Joseph, pres Brownsville Woolen Mills Co
Cordingly Sarah (wid Wm)
Cornelius Jesse M, jeweler
Coshow Deloss R, student
Coshow George H, sec-treas Brownsville Woolen Mills Co
Coshow James N (Emma), manager
Coshow Oliver P
Coshow Owen W, carpenter
Coshow Park
Coulter Rev Ellsworth E, pastor First Christian Church
Cox James
Crabtree Anna, emp Brownsville Woolen Mills Co
Crabtree Joseph (Lucy)
Crabtree Sadie, emp Brownsville Woolen Mills Co

Provident Trust Co.

G. F. Johnson, *President*

2nd Floor Selling Bldg., Portland, Or.

BONDS MORTGAGES INVESTMENTS

If you have money to loan we can place it for you. Paid Capital \$200,000. If you own property in Portland we can sell it for you. Send for our free booklet.

POLK'S LINN COUNTY DIRECTORY 1913

BROWNSVILLE 127

- Craig Rev James W
Crandall Almeron (Miriam), druggist
Crawford Ivah L
Crawford James L (J H Crawford & Son, Henderson & Crawford)
Crawford John H (Mary), (J H Crawford & Son)
Crawford J H & Son (John H and James L), proprs Hotel Brownsville
Crume Bessie D
Crume George W (Mattie), (N P Crume & Son)
Crume Iris
Crume Nelson P (Sarah), (N P Crume & Son), treas Pioneer Mutual Telephone Co
Crume N P & Son (Nelson P and George W), proprs Brownsville Flouring Mill
Cushman Barney M (America)
Cushman Bessie L, student
Cushman John
Cushman Lela A, student
Cyrus Nellie, teacher Brownsville Public School
Darling Stella, operator Pioneer Mutual Telephone Co
Davidson Wm M (Rose)
Davis John E
Dayton George E (Bessie), electrician
Demery Catherine (wid George)
Demery John, laborer
Denton James (Agnes), director Brownsville Woolen Mills Co
Dinwiddie Claude H (Ida)
Dinwiddie Merrill W, student
Dinwiddie Vern, student
Dinwiddie Vernetta, student
Drinkard George W (Minnie)
Drinkard Millie, student
Edgar Edwin H (Bessie)
Eggleston Flavius (Anna), painter and councilman
Eggleston Raymond H
Eggleston Wingo (Barkman & Eggleston)
Ellison Edward, osteopath
Ellison Frances, osteopath
Elmore W C, asst cashier Bank of Brownsville
Elmore W Porter, pres Bank of Brownsville and councilman
Elswick Andrew P
Elswick Charles H (Eva)
Elswick Eva S, student
Enger Charles (Mamie), section foreman Southern Pacific Co

Office Phones:
Home 411, Bell 499-J
Barn Phone, Home 185

Willamette Transfer & Dray Line

Residence Phones
Home 208
Bell 280-R

H. F. HAZEN, Proprietor

BAGGAGE, JOB WORK, PIANO MOVING AND STORAGE

325 S. Lyon Street

WOOD FOR SALE

ALBANY, OREGON

128 BROWNSVILLE

POLK'S LINN COUNTY DIRECTORY 1913

Enger Mary (wid Jacob C)
Ernesterberg Mrs Joseph
Evans George J (Margaret), clerk W A Leonard
Farley Matthew, emp Brownsville Woolen Mills Co
Ferrill James H (Sadie)
Fitzhugh James W (Maria)
Fitzhugh John H
Fitzhugh Roy V
First Baptist Church, Rev Colin M Cline pastor
First Christian Church, Rev Ellsworth E Coulter pastor
First M E Church, Rev M B Paroungagian pastor
First Presbyterian Church, Rev C F Koehler pastor
Fisher Daniel (Emma), contractor
Fisher D Scott (Florence)
Fisher George W (Mary), propr Brownsville Glove Factory
Fisher Martha (wid David)
Frady W L, restaurant
Gamble Larkin B (Annie)
Garroue Edgar F (Daisy), agent
Garroue Mark R
Garroue Michael F
Gibler Mrs Ada
Gillam Elizabeth (wid Jefferson)
Glass Wilson B (Lavina)
Goble Abraham D (Ada)
Goble Benjamin H (Anna)
Goble Fay E
Goble Isla S
Goble Kenneth C
Golden Bertha, teacher
Golden Gideon G (Leah)
Golden Oscar L
Goodman Goldie
Goodman Rolla (Sophia)
Gray Cynthia (wid Wm F)
Green Wm A (Beulah), carpenter
Griffis George E (Georgia)
Gross Catherine M (wid Andrew)
Gustavson Fred (Augusta), confectionery
Gutzman Clara B, teacher
Gutzman Fred S (Mary)
Hale Elias A (Mary), farmer
Hale Herbert
Hansen George (Ida)

Union Pacific Life

Main 8681 408-410 Eilers Bldg., Broadway, S. E. Cor. Alder

POLK'S LINN COUNTY DIRECTORY 1913

BROWNSVILLE 129

Harcastle Joseph (Jane)
Harris Melinda C
Harrison Allen, student
Harrison John (Nancy), painter
Harrison Thomas (Emma)
Hart Albert W (Mary)
Hays Wm H, asst postmaster
Heffner Josephine, emp Brownsville Woolen Mills Co
Heffner Mrs M A, emp Brownsville Woolen Mills Co
Henderson Fay D, carpenter
Henderson John B (Mary)
Henderson Rolland V (Henderson & Crawford)
Henderson Thomas A (Emma), laborer
Henderson & Crawford (Rolland V Henderson, James L Crawford),
barbers
Higgins Robert
Hilleary Avis (wid Homer E)
Hilleary Lloyd E, clerk
Hilleary Wm M
Holcomb Lena, teacher
Holcomb W S, Justice of the Peace
Hollenbeck Jerome D (Clara), carpenter
Hollenbeck Vernon F, engineer
Hollingsworth Charles F (Pearl), carpenter
Holloway Alice L, student
Holloway Charles (Mary)
Holloway Daphne, teacher
Holloway Kate
Holloway Wm A, student
Hotel Brownsville, J H Crawford & Son proprs
Howard Emil W (Tena), physician
Howe Alexander P (Amanda), finisher Brownsville Woolen Mills Co
Howe Bernie J (Lillian)
Howe Bros (Charles J and Frank L), gen mdse
Howe Cecil B, student
Howe Charles J (Howe Bros)
Howe Frank L (Alta), Howe Bros
Howe Harry C, student
Howe Jean, emp Brownsville Woolen Mills Co
Howe Louis
Howe Milton, student
Howe Pearl, student
Hults Edward L
Hults John W (Jane)

W. J. MITCHELL, Mngr.

L. G. CARPENTER, Supt.

COAST DETECTIVE BUREAU

Legitimate Detective Service Supplied Everywhere
WILCOX BUILDING, PORTLAND, OREGON

130 BROWNSVILLE

POLK'S LINN COUNTY DIRECTORY 1913

Hults Paul W
Hume George C (Cooley & Co)
Hume Joseph (Katherine), hop grower
Hunter Samuel L
Hunter Sumner C (Annie)
Hutchings Ira (Josie), vice-pres Brownsville Canning & Preserving Co
I O O F Building
I O O F, Calapooya Lodge No 43, A A Tussing sec
I O O F, Rebekah Rachel Lodge No 9, Mrs M B Miller sec
Irvine Jesse G (Carrie), councilman
Jack Francis M, carrier R F D 1
Jackson Alice, emp Brownsville Woolen Mills Co
Jackson Minor, barber
Jackson Wilmer, emp Brownsville Woolen Mills Co
Jewell George N (Sarah), (Brown & Jewell)
Johnson Goldie L, student
Johnson Wm A (Sallie), emp Brownsville Woolen Mills Co
Johnson Wm K
Kendig Bert, emp Brownsville Woolen Mills Co
Kendig Carson, sawyer
Kendig George
Kendig Violet, emp Brownsville Woolen Mills Co
Kirk Abraham L (Mary)
Kirk Alexander
Kirk Julia A (wid Wm)
Kirk Mrs Minnetta
Knapp Wm M (Knapp & White)
Knights of Pythias, Dowdall Lodge No 16, T C Isom K of R and S,
meets every Saturday
K of P Pythian Sisters, Dowdalia Temple No 23, Mrs Anna Gamble
M R C
Koehler Rev Charles F (Grace), pastor First Presbyterian Church
Kurtichanov Rev Titus, pastor Seventh Day Adventist Church
Lacey George
Lacey Mabel
Lacey Thomas
Lake Harrison F (Grace), clerk White & Knapp
Lake Roberta, teacher Brownsville Public School
Lane Wm J (Minnie), jeweler
Leonard Ella W, waiter Brownsville Hotel
Leonard Emma S
Leonard Hazel, student
Leonard Mabel
Leonard Raymond, student

Real Estate-That's All

Brownsville

SEE TRIPP

Oregon

POLK'S LINN COUNTY DIRECTORY 1913

BROWNSVILLE 131

Leonard Mrs Sophia I
Leonard Will A, hardware
Levaugh Glenn (Pearl), stableman
Linn Carrie
Little Falls Tannery, Wm McLeod propr
Loucks Benton W (Ida), bricklayer
Loucks Earl W, music teacher
Loucks Paul W, lather
Love Charles W (Sarah)
Lowden Edgar S (Mabel), baker
Lowden Isaac S, emp Brownsville Woolen Mills Co
Lucas Alexander (Mary), carpenter
Lyons Ernest, salesman Charles Sterling
McCart Mrs Mary I
McCoy Charles, student
McCoy Mrs Clara, clerk C E Stanard & Son
McCoy Gertrude D
McCoy Lilla
McFarland Frank H (Ethel)
McFarland Glenn
McFarland Henry (Sarah)
McHargue Joseph
McHargue Mrs Mary
McHugh Mrs Florence
McKinney George W (Sarah)
McKinney John
McKinney Kate L, student
McLeod John D, engineer
McLeod Wm (Leah), propr Little Falls Tannery
McReynolds Reece
Mackey George (Vina), photographer
Mackey Lorella, emp Brownsville Woolen Mills Co
Mackey Merrill
Mackey Novella
Marsters Nelle, teacher S Brownsville Public School
Martin Barney S (Elva), lawyer
Martin Susie (Martin & Christensen)
Martin & Christensen (Susie Martin, Mrs Gertrude Christensen),
proprs Star Theatre
Masterson Alvin
Masterson Daisy
Miller Edwin, clerk
Miller Milo B (Gertrude), Miller & Burke
Miller & Burke (Milo B Miller, Fred D Burke), blacksmiths

Behrke-Walker

BUSINESS COLLEGE
PORTLAND, OREGON
GRADUATES ALL EMPLOYED

132 **BROWNSVILLE**

POLK'S LINN COUNTY DIRECTORY 1913

Montgomery Hugh
Montgomery Thomas O (Maud)
Moore George W
Moore John B (Mary)
Moore Jonah W (Susanna)
MOORE WM J (Laura), Real Estate, Sec Pioneer Mutual Telephone
Co (See adv)
Morgan John C (Frances)
Morgan John H
Morgan Wm R
Morse Clinton, carpenter
Morse Dean, cementworker
Morse Frank (Esther)
Morse Leon, painter
Moyer Elizabeth (wid John M)
Moyer Hazel (wid Hugh B)
Mumm John A (Becca)
Munkers Gordon
Munkers James, farmer
Munkers Jeremiah
Munkers Josephine
Myers W H, shoes
Neice Joseph (Mamie), blacksmith
Nelson John A (Anna), carpenter
Olson Alfred P, tailor
Olson Bonnie, student
Olson Fred (Eldora), blacksmith
Olson N S (Caroline)
Oregon Power Co, Roy Scott mngr
Overton Claire A
Overton Edith M
Overton George H
Overton G Albert (Musetta)
Overton Mary (wid George D)
Overton Schuyler L (Anna), stock buyer
Overton Ulysses L (Caroline)
Park Appleton (Lucy)
Park Carrie, student
Parounagian Rev M B, pastor First M E Church
Perry Edgar L (Nolie), clerk W H Myers
Pioneer Mutual Telephone Co, Charles Carlson pres, Wm J Moore
sec, Nelson P Crume treas
Post Office, Edward D Starr postmaster
Powell Mary E (wid Hiram)

FRUIT RANCHES

Philomath

Henry Ambler

Oregon

POLK'S LINN COUNTY DIRECTORY 1913

BROWNSVILLE 133

Proebstel Gustavus
Pugh Dora M, student
Pugh George B (Elsie), livery
Pugh Verdis G, student
Pugh Walter W
Pugh W Marion
Putman James A (Grace), carpenter
Quinn Patrick W
Raistrick Seth (Eliza), director Brownsville Woolen Mills Co
Ralston Samuel M (Elizabeth)
Rankin Mrs Clara, clerk Thomson & Robertson
Rankin Oscar M
Rebhan Edna M, teacher S Brownsville Public School
Rebhan John (Rose)
Reed Mary J (wid George)
Reynolds Ada M, clerk Cooley & Co
Reynolds Roy D
Reynolds Silas F (Amma), carpenter
Reynolds Verne, student
Ridenouv Wm K, bricklayer
Riggs Joseph (Elizabeth)
Ringhoffer E, dentist
Risley Olivia, teacher Brownsville Public School
Robe Eliza A (wid Robert)
Robe Hermon L (Estella), asst prin Brownsville High School, City Recorder
Robe Wm W, carpenter and councilman
Roberts Henry, painter
Robertson George M (Mabel), (Robertson & Stevenson)
Robertson Robert H (Emma)
Robertson & Stevenson (George M Robertson, Stanley R Stevenson), druggists
Ross John W (Mary)
Royer Lee J (Norma), horseshoer
Russ Edwin, orchardist
Russ Flora E, florist
Russ Mary E (wid Elijah)
Samuelson Clay
Sanders Robert A, City Marshal
Sawyer Cecile, student
Sawyer Darrell, student
Sawyer Edward (Mabel)
Sawyer Mack (Hattie)
Sawyer Samuel B (Etta), (Cooley & Co)

**BUILDERS'
HARDWARE
STOVES
RANGES**

Barker Hardware Co.

**PLUMBING
HEATING
TINNING**

216 W. First

Phones: Bell 283, Home 31

Albany, Oregon

134 BROWNSVILLE

POLK'S LINN COUNTY DIRECTORY 1913

Sawyers Myrtle M, teacher
Sawyers Robert H, bridge carpenter
Sawyers Wm A, bridge carpenter
Sawyers Wm M
Sayer John R
Sayer Robert (America)
Schick Mina (wid John)
Schrunk Wm H (Hattie)
Scott Roy, mngr Oregon Power Co
Seventh Day Adventist Church, Rev Titus Kurtichanov pastor
Sharp Jesse
Sharp Jesse L (Maud)
Shea Emmett R, student
Shea Thomas, emp Brownsville Woolen Mills Co
Sheldon Henry R (Effie)
Sheldon Mildred
Simson Fred J (Elizabeth), furniture
Smith Bert
Smith Frank G (Emma)
Smith Ray G, student
South Brownsville Public School, Paul E Baker prin
Southern Pacific Co, Elmer E Boyd agent
Sperry Wm O (Annie)
Stanard Alphonso W (Elizabeth)
Stanard Charles E (Olive), (C E Stanard & Son), City Treasurer
Stanard C E & Son (Charles E, H Wayne and Mrs O G Stanard), gen
mdse
Stanard Harvey A, carpenter
Stanard H Wayne (Edna), (C E Stanard & Son)
Stanard Lela G
Stanard Minnie B, clerk C E Stanard & Son
Stanard Mrs O G (C E Stanard & Son)
Standish Alfred W (Mary), watchman Brownsville Woolen Mills Co
Standish Charles W, carpenter
Star Theatre, Martin & Christensen proprs
Starr Edward D, postmaster
Starr Georgia L
Starr Isaac W (Clara), physician
Stephens Mrs Myrtle
STERLING CHARLES (Iva), Wholesale Dealer in Flour, Feed,
Seeds, Hay, Grain and Potatoes
Stevenson Stanley R (Robertson & Stevenson)
Stewart John R (Susan)
Stewart Walter L (Alice), agricultural implements

Provident Trust Co.

G. F. Johnson, *President*

2nd Floor Selling Bldg., Portland, Or.

BONDS MORTGAGES INVESTMENTS

*If you have money to loan
we can place it for you.
Paid Capital \$200,000. If
you own property in Port-
land we can sell it for you.
Send for our free booklet.*

POLK'S LINN COUNTY DIRECTORY 1913

BROWNSVILLE 135

Strahl Wm, laborer
Stratton Oren, sec-treas Brownsville Canning & Preserving Co
Swearingen T Wesley
Taylor Otis (Mary), engineer
Temple Bertha
Temple Beuna, student
Temple John
Temple Mabel, teacher
Templeton Clarence
Tetzie George C A (Tetzie & Sons)
Tetzie Theodore E G (Hedwig), (Tetzie & Son)
Tetzie & Son (Theodore E G and George C A), meats
Thompson Mrs Clara R (G C Thompson & Son)
Thompson G C & Son (Mrs Clara R and W Enoch Thompson), gen
mdse
Thompson Harry C (Ethel), cashier Bank of Brownsville
Thompson W Enoch (G C Thompson & Son)
Thomson Alex D (Olive), (Thomson & Robertson)
Thomson & Robertson (Alex D Thomson, N J Robertson (Portland),
dry goods
Tibbetts David W
Tibbetts Oswald M
Tindall Frank
Totzauer Peregrin (Eliza), shoemaker
TRIPP R W, Real Estate—That's All (See Right Top Lines and adv)
Tussing Amor A (Andrea), lawyer
Tussing D Dale
Tussing G Dean
Tyceer Columbus B (Jennie)
Tyceer Dean H, student
Tyceer George, carpenter
Tyceer Lester D, student
Tyceer Merrill G, student
Tyceer Missouri (wid John W)
Tyceer Roy A, laborer
Tyceer Sanders B (Fannie), carpenter
Uber Wm
United Artisans, Mayflower Assembly No 111, S R Stevenson sec
Vaughn Florence (wid Levi)
Vidito Lorenzo D (Catherine)
Walker Fletcher (Carrie), carpenter
Walker Louis, carpenter
Waltman Clayton F, prin Brownsville High School
Walton Edward, barber Henderson & Crawford

'IT MAKES LOVELY BREAD' SNOW FLAKE FAMILY FLOUR

136 BROWNSVILLE

POLK'S LINN COUNTY DIRECTORY 1913

Warmoth Anna, asst prin South Brownsville Public School
Warner Everilla E (wid Selden)
Waters Ellen (wid John)
Waters Iva (wid Wm)
Waters Lisle L
Weber Clara, milliner
Weber Fred H (Louise), harnessmaker, Chief Fire Dept
Weber Michael (Katherine)
Wells Charles J (Lizzie)
Wells Fargo & Co Express, E E Boyd agent
Weller James P (Agnes)
Weller Stanley M, student
Weller Theodore W, student
West Lloyd G
Western Union Telegraph Co, E E Boyd agent
Whealdon Wayne F, undertaker
White Blanche M
White Elliott E (Clara), (White & Knapp)
White Ethel B
White Ina D, teacher S Brownsville Public School
White Luther
White Rosa B
White & Knapp (Elliott E White, Wm M Knapp), hdwe and furn
Whited Enoch
Wigle J Edward (Bertha)
Wilkinson Wm, emp Brownsville Woolen Mills Co
Williams Isabelle E (wid John B)
Williams Roy
Windom Alonzo C
Windom Ralph
Winkle Cecil, operator Pioneer Mutual Telephone Co
Winsted W Kelly
Winters Daniel J (Elizabeth)
Wolfe Hubert, painter
Wolfe J W, deputy Sheriff
Wolgamott David E (Katheryn), farmer
Wolgamuth Beatrice B, teacher
Wolgamuth Frank M (Kinnie)
Women of Woodcraft, Lone Tree Circle No 168, Mrs Clara Swear-
ingen clerk
Woodmen of the World, Hemlock Camp No 214, George Lacey clerk
Wright Willetta, teacher S Brownsville Public School
Wynd Robert S (Elizabeth), teacher Brownsville Public School

Union Pacific Life

Main 8681 408-410 Eilers Bldg., Broadway, S. E. Cor. Alder

POLK'S LINN COUNTY DIRECTORY 1913 CRAWFORDSVILLE 137

BRYANT

A station on Corvallis & Eastern Railway. Mail to Thomas.

CASCADIA

Population 50. A postoffice and Summer resort, also known as Cascade Mineral Springs, settled in 1890. It lies on the west slope of the Cascade Mountains, 42 miles from the summit, in the valley of the South Santiam River, where the Little Soda Creek flows into it. It is 46 miles southeast of Albany, the banking point, and 32 southeast of Lebanon, the express, telegraph and shipping station. Stage to Albany and Lebanon daily. Pacific and Home telephones. Mail daily.

CASCADE MINERAL SPRINGS HOTEL, G M Geisendorfer Propr
GEISENDORFER G M, Postmaster, Cattle Breeder, Saw Mill and
Propr Cascade Mineral Springs Hotel

CRABTREE

Population 75. A postoffice and station on the east side division of the Southern Pacific Railway and Santiam River, 77 miles south of Portland and 11 east of Albany, the banking point. Pacific telephone. Wells, Fargo & Co. Express. Has Christian church. Two rural free delivery routes. Mail daily.

Custer Ray, blacksmith

Dobson B & M, general merchandise

Peever Henry, meats

Stanley Hoffman, confectionery

TURNIDGE W J, Postmaster, General Merchandise and Livery

CRANOR

A station on Southern Pacific Railway, seven miles southeast of Albany, two northwest of Tallman, its postoffice.

CRAWFORDSVILLE

Population 300. A town on the Calapooia River, 28 miles southeast of Albany and eight east of Brownsville, the banking, express, telegraph and shipping station. Has Presbyterian, Methodist and

Newton Electric Supply Co.

"EVERYTHING ELECTRICAL"

E. 2d & Main Phones: Bell 348-J, Home 329 Albany, Ore.

138 CRAWFORDSVILLE POLK'S LINN COUNTY DIRECTORY 1913

Christian churches and a good public school. Pacific and Farmers Mutual telephones. Stage to Brownsville. Mail daily.

Dennis & Murphy, general merchandise

Mickelson J O, shoemaker

Robinette D F, saw mill

Sawyer Bros, saw mill

SCOTT J H, Postmaster

Scott W H, racket store

Shackleford M, hotel and livery

Slavens G W, blacksmith

Taylor J M, stock dealer and saw mill

DOTYVILLE

A discontinued postoffice. Mail to Scio.

FOSTER

Population 600. A town on South Santiam River, settled 1890. Thirty-four miles southeast of Albany, 19 southeast of Lebanon, banking and shipping point. Evangelical church. Independent and Home Telephone Co. Daily mail. Stage to Lebanon fare \$1.50.

Brady Daniel, general merchandise

Fee Frank, hotel and livery

Harrang J P, general merchandise

Harris Dayton, general merchandise

Lawrence W T, general merchandise

Mealy Brothers, saw mill

Stitt J A, hotel

Wodtie Fred, flour lumber and saw mill

FOX VALLEY

A discontinued postoffice on North Santiam River and Corvallis & Eastern Railway, 85 miles south of Portland, 30 northeast of Albany, 15 east of Scio. Mail to Lyons.

FROMAN

A station on Lebanon branch Southern Pacific Railway, four miles southeast of Albany, its postoffice.

Everything to Eat

Both Phones 22 at 205 Lyon St. HOLT AGAIN

POLK'S LINN COUNTY DIRECTORY 1913

HALSEY 139

GOLTRA

A station on Lebanon branch Southern Pacific Railway, six miles southeast of Albany, three northwest of Tallman, its postoffice.

GOOCH

Population 50. A postoffice established in 1910. Stayton is the banking, express, telegraph and shipping point. Mail daily.

Bennett A, laborer

Bennett Joseph, laborer

Coffee Charles, laborer

Culy Wm, laborer

Gooch Frank, engineer

Gooch Fred, saw mill

Huff Emerson, laborer

Jameson John, laborer

Mariels Clarence, farmer

Mariels John, bookkeeper

Miller E E, laborer

Monroe Floy, laborer

Phillips C, general merchandise

Phillips M E, general merchandise and stock yards

Phillips N, laborer

Stoltman Charles, laborer

Stone G, farmer

Stone Z, engineer

Wilkins G, laborer

HALSEY

A city on the East Side division of the Southern Pacific Railway, 95 miles south of Portland, 18 miles south of Albany, the county seat. The land in this district is well adapted for the raising of live-stock, as well as yielding productive grain crops, which are the staple shipments, although fruit and produce also form part of the exports. There is an estimated population of 400; a bank, Methodist, Baptist, Christian churches; public school; a hall seating 200, etc. Long distance telephone and Western Union telegraph service; Wells, Fargo & Co.'s express, and rural mail delivery.

City Officials—Mayor, W J Ribelin; Recorder, D S McWilliams; Treasurer, F E Stewart; Marshal, J H Miller. Councilmen—C H

Behnke-Walker

BUSINESS COLLEGE
Guarantees Positions
to Its Patrons
PORTLAND, ORE.

140 **HALSEY**

POLK'S LINN COUNTY DIRECTORY 1913

Koontz, I E Dawson, Frank Kirk, R A McCully, Grant Taylor, E E Gormley.

Ackley Angeline (wid Wm)

Ackley Laurence

Alford George, barnman C E Gulliford

Alford I Newton, laborer

Allen Emma C (wid Wm)

Allen Wm A

Artisans, Halsey Assembly No 462, meets 2d and 4th Fridays each month I O O F Hall, J H Miller M A, Hazel Warmouth sec

Bamford Rufus, warehouseman M V Koontz Co

Baptist Church

Bennett Fay, student

Bennett Thomas M, barber

Board of Education, directors N T Sneed chairman, C H Koontz, R A McCully, D S McWilliams clerk

Bond Balf M, asst cashier Halsey State Bank

Bond Milton, harnessmaker

Bond Owen R (Jane), teamster

Bond W Owen, farmer

Boyd Drs (Lincoln and Mrs L Boyd), chiropractors

Boyd Lincoln (Drs Boyd), agent Southern Pacific Co, Western Union Telegraph Co and Wells Fargo & Co Express

Boyd Mrs Lincoln (Drs Boyd)

Boyd Volney M, student

Bramwell Lottie, operator Halsey Mutual Tel Co

Brandon Eliza (wid Thomas)

Bressler Agnes M

Bressler Harry, student

Bressler John W (Maggie), clerk M V Koontz Co

Briggs Harry F (Louie), carpenter

Brock Mrs S M

Burden Margaret E (wid Wm)

Carey W A, farmer

Carmichael John

Carter Clyde D, farmer

Carter Wm F (Rachel), meatcutter W G Carter

Carter Wm G (Mary), meat market

Christian Church, Rev Leslie Obert pastor

Corcoran John J, plasterer

Crawford Virginia A (wid James)

Cross Mrs Joseph A (Cross & White)

Cross & White (Mrs Joseph A Cross, Wm F White), hardware

Culp Joseph H, clerk D S Williams

Capital City Nursery Co.

A COMPLETE LINE OF NURSERY STOCK, INCLUDING FRUIT AND ORNAMENTALS

413-14-15 U. S. National Bank Building

Salem, Oregon.

POLK'S LINN COUNTY DIRECTORY 1913

HALSEY 141

Cummings Arlie (Ida)
Cummings Berry
Cummings Elizabeth, student
Cummings Hugh
Cummings Wm A, real estate
Cunningham Frank
Daily Frank R, general repairing
Davis Henry C, farmer
Davis Louis T, laborer
Davison Christine (wid S N)
Dawson Isaac E (Clara), (Dawson & Sutton)
Dawson & Sutton (Isaac E Dawson, Marley Sutton), blacksmiths
Dean Mrs Barbara A (Halsey Enterprise)
DEAN D F, Publisher Halsey Enterprise
Dean Photo Co (Ray Dean)
Dean Ray (Dean Photo Co)
Dean Mrs Ray, agent Halsey Mutual Tel Co
Dougherty Asa R, laborer
Dougherty Calantha
Dougherty Sarah M (wid R H)
Downing David L, section foreman SP Co
Drinkard Mrs Edith K, sec M V Koontz Co
Drinkard James W (Edith), clerk M V Koontz Co
Falk Fred
Forrester Daniel (Alvira)
Fox George, farmer
Fox Joseph T
Gage Byron, laborer
Gage George B (Ida)
Gardner Florence C
Gardner Martin E, carpenter
Golden Bertha, teacher Public School
Gormley Cecil
Gormley Claron, student
Gormley Elmer E, fruit grower
Gormley Emeline (wid Robert H)
Gormley John W
Gormley Lloyd, laborer
Green Rev James S, pastor M E Church
Green Paul, student
Green Ruth, student
Griffin Wm T, farmer
Gulliford Charles E (Effie), livery
Halsey Brass Band, Leland Bond pres

FINE CITY PROPERTY AND ACREAGE

Philomath **HENRY AMBLER** *Oregon*

142 **HALSEY**

POLK'S LINN COUNTY DIRECTORY 1913

Halsey Commercial Club, C J White sec
HALSEY ENTERPRISE, D F Dean Publ, Issued Thursdays, \$1.50
Per Year in Advance (See adv)
Halsey Hotel, Hugh Leeper propr
Halsey Mutual Telephone Co, J A Stevenson sec, Mrs Ray Dean mngr
Halsey Opera House
Halsey Public Library
Halsey Public School, Fred Schepman prin
Halsey State Bank, established 1909, capital \$10,000, C H Koontz
pres, Douglas Taylor vice-pres, F E Stewart cashier
Halsey Study Club, Mrs Effie Gulliford sec
Hammond John E (Ollie), bricklayer
Harbker Lucy, bds W F White
Harbker Seba H
Hayes Mrs Daniel J
Hayes George F (Louise), clerk Cross & White
Hiller Amelia
Holgate Vincent (Lena)
Huntley Grace F, teacher Public School
I O O F Hall
I O O F, Halsey Encampment No 32, L E Walton scribe
I O O F, Rebekah Purity Lodge No 130, Mrs Lida Stewart sec
I O O F, Wildey Lodge No 65, George Hayes N G
Isom Elbert D (Nellie), engineer
Jewett Edward M, shoemaker
Justice of the Peace, F E Stewart
Kirk Frank (Emma), (Kirk & Stewart; Wright & Kirk)
Kirk Isabell C (wid Henry)
Kirk Wm H, student
Kirk & Stewart (Frank Kirk, W M Stewart), feed
Kitchen Gilliam T (McCully & Co)

Halsey Enterprise

D. F. DEAN, Prop.

Published in the Heart of a Rich
Willamette Valley Section

Provident Trust Co.

G. F. Johnson, *President*

2nd Floor Selling Bldg., Portland, Or.

BONDS

MORTGAGES

INVESTMENTS

*If you have money to loan
we can place it for you.
Paid Capital \$200,000. If
you own property in Port-
land we can sell it for you.
Send for our free booklet.*

POLK'S LINN COUNTY DIRECTORY 1913

HALSEY 143

Koontz Clyde H (Mary), pres M V Koontz Co, pres Halsey State Bank

Koontz Mrs M V, treas M V Koontz Co

Koontz M V Co, C H Koontz pres, Mrs Edith K Drinkard sec, Mrs M V Koontz treas, general merchandise

LaRue John H, laborer

LaRue Mary

Laubner George (Maggie), farmer

Leeper Frank

Leeper Hugh, propr Halsey Hotel

Livick Fleeta V

Logan Riley, dairy

McCully Roma A (McCully & Co)

McCully & Co (R A McCully, G T Kitchen, C A Bonnett, Eugene), general merchandise

McMahan James S, stock buyer

McMahan Wm H (Melissa), stock buyer

McPherson Walter

McWilliams Dean S, City Recorder, general mdse

Marks Thomas I (Marks & Walton), physician

Marks & Walton (Thos I Marks, Levi E Walton), drugs

Maxwell Hattie (wid Milton)

Methodist Episcopal Church, Rev James S Green pastor

Miller Alfred, laborer

Miller Ara (wid Monroe)

Miller Beulah

Miller Edwin C (Delilah), clerk McCully & Co

Miller Mrs Harriett

Miller Jacob H, City Marshal, carpenter

Miller John, farmer

Miller Mrs Ollie M, milliner

Miller Robt M, carpenter

Mornhinweg Charles H, student

Mornhinweg George W (Della), Mornhinweg Implement Store

Mornhinweg Hazel I

Mornhinweg Homer H, student

MORNHINWEG IMPLEMENT STORE (G W Mornhinweg), Farm Implements, Harness, Wagons, Buggies, Etc

Neighbor Blanche E, student

Neldon Frank, jeweler

Nelson Oscar E, clerk SP Co

Nelson Robert A, clerk Cross & White

Norton Walker L (Myrtle)

Obert Rev Leslie (Beryl), pastor Christian Church

Office Phones:
Home 411, Bell 499-J
Barn Phone, Home 185

Willamette Transfer & Dray Line

Residence Phones
Home 208
Bell 280-R

H. F. HAZEN, Proprietor

BAGGAGE, JOB WORK, PIANO MOVING AND STORAGE

325 S. Lyon Street

WOOD FOR SALE

ALBANY, OREGON

144 HALSEY

POLK'S LINN COUNTY DIRECTORY 1913

Owen Phoebe (wid Henry S)
Palmer Mrs N E
Patton Lila E
Patton Thomas P (Cleona), stock buyer
Pearl Redman
Peckenpaugh Salina (wid Azariah)
Penland Elias B, farmer
Pine Grove Cemetery, 7 miles w city
Porter Frank H (Kate), farmer
Porter Gertrude, student
Porter John M (Laura), farmer
Post Office, Wm M Stewart postmaster
Pray Lucy A (wid Hezekiah)
Quick Mrs M J
Quimby A H
Rains John, laborer
Ramsay J S
Rector Anna (wid John F)
Rector James W (Anna), carpenter
Reed Madge, teacher Public School
Renelt August, cigars and confectionery
Ribelin Wm J (Sarah), Mayor, pres Halsey Mutual Telephone Co,
poultry breeder
Robbins Fred (Mabel), farmer
Robertson Samuel G
Robertson Wm H (Sarah), carrier R F D 1
Robinson Richard F, teacher
Robinson Tracy, student
Robnett Arthur F, painter
Robnett Edith (wid T W)
Ross Fannie (wid Ernest)
Ross Harold, student
Ross Howard, laborer
Rowley Wm T (Iva), physician
Ruthruff Levi S (Lizzie), carpenter
Schepman Fred, principal Public School
Schroll Mrs Annie M
Schroll George F (Amanda)
Schroll J B
Schroll Ruby
Seofield Herbert L (Rose), carpenter
Shaw George W, farmer
Slevoight Henry J (Leah), barber
Smith Dwight L, student

Union Pacific Life

Main 8681 408-410 Eilers Bldg., Broadway, S. E. Cor. Alder

POLK'S LINN COUNTY DIRECTORY 1913

HALSEY 145

Smith Mary E (wid D S)
Smith Viola, student
Sneed Gertrude J, clerk McCully & Co
Sneed Lillie, student
Sneed Marie
Sneed Nicholas T (Fannie), stockman
Southern Pacific Co, Lincoln Boyd agent
Stafford Clive P (Franklyn), bookkeeper McCully & Co
Stafford Rose A (wid Marion)
Standish Everett E, student
Standish John C (Ruby), road supervisor
Standish Mary F, clerk D S McWilliams
Stevenson Glenn, student
Stevenson Harold, student
Stevenson James A, sec Halsey Mutual Telephone Co, farmer
Stewart A Marie, student
Stewart D Lincoln, harnessmaker
Stewart F E, City Treasurer, cashier Halsey State Bank
Stewart Mrs Lida, asst postmaster
Stewart Mabel, student
Stewart Wm M (Kirk & Stewart), postmaster, conf and cigars
Sudtell B T, auctioneer
Sutton George C (Julia)
Sutton Marley (Clysta), (Dawson & Sutton)
Taylor Douglas (Etta), vice-pres Halsey State Bank, stock buyer,
deputy Sheriff
Taylor George (Louisa)
Taylor Grant (Laura), carrier R F D 2
Taylor Lena W, clerk M V Koontz Co
Taylor Wm H (Nancy)
True Fred L, farmer
True James E, farmer
Valley Lumber & Supply Co, C J White sec-mngr
Vanderlip Mrs Ellen
Wallace John B
Wallace L Hurley (Ella), carpenter
Walton Levi E (Marks & Walton)
Ward Ferris E, warehouseman M V Koontz Co
Ward Melvina (wid Caleb M)
Warmoth Edward N
Warmoth I Newton
Wear James A
Wells Fargo & Co Express, Lincoln Boyd agent
Wells Wm, wood saw

W. J. MITCHELL, Mngr.

L. G. CARPENTER, Supt.

COAST DETECTIVE BUREAU

Legitimate Detective Service Supplied Everywhere
WILCOX BUILDING, PORTLAND, OREGON

146 HALSEY

POLK'S LINN COUNTY DIRECTORY 1913

Western Union Telegraph Co, Lincoln Boyd agent
White Christian J, sec-mngr Valley Lumber & Supply Co, sec Halsey
Commercial Club
White Mrs Elizabeth
White Wm F (Cross & White)
Whitlatch Marion D, harnessmaker
Willoughby John I
Wilson Frank, horseman
Wilson Louis R
W O W, Halsey Camp No 246, J C Bramwell clerk
W O W, Women of Woodcraft, Vine Maple Circle No 691, Mrs J A
Cross clerk
Wright & Kirk (R W Wright (Harrisburg), Frank Kirk), under-
takers
Young Mary, teacher Public School
Ziegler Sue (wid Benjamin)

*Thousands of People
Consult this Directory
Daily. Are you prop-
erly represented in it?*

HARRISBURG SPECIAL ADVERTISING DEPARTMENT

Robert K. Burton, President. George J. Wilhelm, Vice-Pres. and Cashier
W. A. Lane, Vice-President J. H. Holt, Asst. Cashier

FIRST NATIONAL BANK

HARRISBURG, OREGON

Capital \$25,000 Surplus \$5,000

INTEREST PAID ON TIME AND SAVINGS DEPOSITS
SAFE DEPOSIT BOXES RENTED

UNITED STATES DEPOSITARY

R. W. Wright

Undertaking and
Embalming

HARRISBURG, ORE.

CRAMER & MISENER

Real Estate and Loans.
Farm and City Property.
Also Acreage

Fire and Life Insurance

HARRISBURG BULLETIN

WEEKLY

M. D. Morgan, Editor and Proprietor

FARMERS & MERCHANTS BANK

HARRISBURG, OREGON

W. H. DALE, President H. L. REID, Cashier
J. L. NORWOOD, Vice-President T. H. SOMMERVILLE, Asst. Cashier

CAPITAL \$30,000

4 per cent Interest Paid on Time Deposits
Your Accounts Placed with This Bank Assures
Honesty and a Square Deal

Judicious Advertising

<u>CREATES</u>	A New Business
<u>REVIVES</u>	A Dull Business
<u>ENLARGES</u>	An Old Business
<u>RESCUES</u>	A Lost Business
<u>PRESERVES</u>	A Large Business
<u>SECURES</u>	Success in Any Business
<u>IT SAVES</u>	A Failing Business
<u>ENABLES</u>	You to Pay Your Taxes

Directory Advertising

BRINGS SATISFACTORY RESULTS

Imitation Typewritten Letters and Lists Furnished

Circulars Addressed

Get Our Rates

R. L. POLK & CO.

Call up Pacific 461-R or Home 217 for Prompt Ice Delivery

Albany Ice & Storage Co.

Ice Manufacturers. Cold Storage

635 W. THIRD STREET

ALBANY, OREGON

POLK'S LINN COUNTY DIRECTORY 1913

HARRISBURG 149

Harrisburg

On the Willamette River and the East Side division of the Southern Pacific Railway and the Eugene extension of the Oregon Electric, 105 miles south of Portland and 26 miles south of Albany, the county seat. Settled in 1853 and incorporated as a city in 1860. It has at this time an assessed valuation of \$500,000, with only \$8500 indebtedness, which is **proof of the city's flourishing condition**. The vicinity consists of rich prairie land, and is very productive in the raising of wheat, oats and barley, which comprise a large portion of the shipments from this point, while hop and potato growing is an important industry, and fruit and produce form no inconsiderable portion of the exports. Stock raising is also carried on extensively. A good system of sewers. Electric lights. Religious denominations having churches here are Baptist, Catholic, Christian, Methodist and South Methodist. There is a good public school, with an accredited high school course; an opera house seating 400; a weekly newspaper (The Bulletin); a cornet band, and lodges represented locally are A F & A M, A O U W, I O O F, W O W, M W A, Lincoln Annuity and United Artisans. A free county ferry across the river. Rural route and telephone exchange. Wells, Fargo & Co.'s Express. Western Union Telegraph. Population about 800.

City Officials—Mayor, O B Long; Recorder, T J Anderson; Treasurer, J L Norwood; Marshal, Mahlon Hawk. Councilmen—J T McMahan, R W Wright, Vivian Cartwright, H R Sherrill, Jacob Marguth and R L Weatherford.

Alford Austin, farmer

Alford John

Alford Martha J (wid Russell)

A F and A M, Thurston Lodge No 28, R W Davis sec

A F & A M, Order Eastern Star, Thurston Chapter No 85, Miss Olive Cunningham sec

A O U W, Degree of Honor, Jewel Lodge No 32, Mrs Louisa Maxson
R S

A O U W, Harrisburg Lodge No 39, Green Gooding M W

Anderson Thomas J (Emma), City Recorder, notary and insurance

Baker Rolla (Lila), laborer

Bauer Agnes C

Bennett Beulah G, student

Bennett John D (Caroline), farmer

Berg Hugo, harnessmaker Hill & Co

Bias Jesse, carpenter

Bloomfield Charles

Behrke-Walker BUSINESS COLLEGE

Portland Business Men Demand Our Graduates

150 HARRISBURG

POLK'S LINN COUNTY DIRECTORY 1913

Blowers W Mack (Maud), tailor
Blumberg Fred O
Blumberg Fred W (Anna), clerk May & Senders Co
Board of Education, Wm Murdock chairman, O B Long, R C Shisler,
D C Holt clerk
Botts Dysart, teacher Public School
Breckheimer Henry (Kate), laborer
Briggs Gertrude
Briggs Wesley W
Brown John, laborer
Buchanan Charles, meatcutter Albert West
Burrows Alice
Burrows Mary (Wid Judson)
Burton Robert K (Elizabeth), pres First National Bank
Busey Nancy (wid D S)
Canter Mrs Marshall W
Carr Daniel D (Mary)
Carr Herbert E
Carr Robert A
Cartwright John R (Margaret)
Cartwright Vivian
Catholic Church
City Hall
City Water Works, Jake Marguth propr
Clark Daniel G (Roxana), physician
Clark Henry B, baker
Colburn Jasper B (Mildred), carpenter
Cook Wm W, farmer
Couch Ann R (wid Pleasant)
Cramer Frank X, sec Harrisburg Warehouse & Lumber Co
Cramer John J (Anna), (Cramer & Misener), vice-pres Harrisburg
Warehouse & Lbr Co
CRAMER & MISENER (John J Cramer, Charles O Misener), Real
Estate, Fire and Life Insurance and Loans (See adv)
Cunningham Mary (wid Marion)
Cunningham Olive
Cunningham U Grant, clerk May & Senders Co
Curtis Mrs Jane
Dale Wm H (Harrisburg Private Hospital), pres Farmers & Mer-
chants Bank, physician
Davis Bernetta J (wid James)
Davis George F, farmer
Davis Rex W, sec-treas May & Senders Co
Davison Wm

WHY NOT USE CORVALLIS FLOUR?

IT MAKES THE BEST BREAD WITH THE LEAST WORK

CORVALLIS FLOURING MILLS

PACIFIC PHONE 52-J
IND. PHONE 276

EAT FISCHER'S SILVERFLAKE ROLLED OATS FOR BREAKFAST

POLK'S LINN COUNTY DIRECTORY 1913

HARRISBURG 151

Douglas James T, agent PT&T Co

Douglas Levi, Justice of the Peace

Drinkard Clyde

Drinkard James O (Miller & Drinkard)

Duell Frank, millhand May & Senders Co

Elliott W A

Elliott W F

Faris James M, restaurant

FARMERS & MERCHANTS BANK, Capital \$30,000, W H Dale
Pres, J L Norwood Vice-Pres, H L Reid Cashier, T H Sommer-
ville Asst Cashier (See adv)

First Christian Church

FIRST NATIONAL BANK, Established 1907, Capital \$25,000, Rob-
ert K Burton Pres, W A Lane Vice-Pres, George J Wilhelm
Cashier, J H Holt Asst Cashier (See adv)

Forgeman Clay, farmer

Gant A M

Gauldager Mrs Lillian

George Clarence (Steward & George)

George Hulda (wid John)

George Thomas, farmer

Gilbertson Berndt (Annie), harnessmaker

Gilbertson Esther, teacher Public School

Gilbertson Paul, student

Githens Randolph A

Gooding Effie, operator PT&T Co

Gooding Green (Lena), wood saw

Gooding Hardin H (Martha)

Gooding Lloyd L, prin Public School

Gooding Marion, photographer

Goodland David, farmer

Goodland Ernest

Gore Henry

Grimes Clarence, clerk Hill & Co

Hall Sylvester E (Florence), blacksmith

Hardisty Charles H

Hardisty Claude A, laborer

Hardisty Hugh, laborer

Hardisty Russell H, carpenter

Harget Peter, farmer

Harmison Ginevra (wid Wm)

HARRISBURG BULLETIN (Weekly), M D Morgan Editor and
Propr (See adv)

Harrisburg Flouring Mills, A Wilhelm & Sons (Monroe) proprs

The Best Place to Buy **HARDWARE** in Albany

Barker Hardware Co.

216 W. FIRST Phones: Bell 283, Home 31 ALBANY, ORE.

152 HARRISBURG

POLK'S LINN COUNTY DIRECTORY 1913

Harrisburg Hotel, John W Johnson propr
Harrisburg Improvement Club, T J Anderson sec
Harrisburg Private Hospital (Dr W H Dale)
Harrisburg Public School, L L Gooding prin
Harrisburg Warehouse & Lumber Co, G J Wilhelm pres, J J Cramer
and S L Robinson vice-pres, A J Hill treas, F X Cramer sec
Haskell Joel B (Laura), farmer
Hathaway Lewis
Hawk Charles, millhand May & Senders Co
Hawk Edith
Hawk Elizabeth A (wid John A)
Hawk G Wallace (Linda)
Hawk Mahlon (Ella), City Marshal, frmn May & Senders Co, dep
Sheriff
Hawk Norah A, clerk H B Clark
Hay Frank L (Jerry Hay & Sons)
Hay Jerry (Jerry Hay & Sons)
Hay Jerry & Sons (Jerry, Frank L and Wm W), agrl impts
Hay Wm W (Jerry Hay & Sons)
Hill Andrew J (Amanda), (Hill & Co), treas Harrisburg Warehouse
& Lbr Co
Hill Estelle, clerk Hill & Co
Hill Glenn L (Nelle), clerk Hill & Co
Hill & Co (Andrew J Hill, George J Wilhelm), hdwe, furn, impts
and harness
Holloway Sarah J (wid John)
Holt Anna R
Holt Benjamin R, bookkeeper Hill & Co
Holt David C (Mattie), (Smith & Holt)
Holt Glenn E (Mae), carrier R F D 1
Holt J Harry, asst cashier First National Bank
Holt Norma E
Holt Ona
Hook Harry H (Mollie)
Hostetter Enoch, farmer
Hover Clarence
Hover Everett (Lois)
Hover Pearl
Hover Ray
Howard Sarah (wid Jefferson)
Huston Walter
Hyde Marion
I O O F Building
I O O F, Covenant Lodge No 12, T J Anderson sec

Provident Trust Co.

G. F. Johnson, *President*

2nd Floor Selling Bldg., Portland, Or.

BONDS MORTGAGES INVESTMENTS

*If you have money to loan
we can place it for you.
Paid Capital \$200,000. If
you own property in Port-
land we can sell it for you.
Send for our free booklet.*

POLK'S LINN COUNTY DIRECTORY 1913

HARRISBURG 153

I O O F, Harrisburg Encampment No 8, T J Anderson scribe
I O O F, Rebekah Three Link No 19, Mrs Louisa Maxson sec
Ingram Eli B (Mamie), laborer SP Co
Ingram Guss, student
Ingram Robert L (Pearl), ferryman
Jewett B Ray
Jewett Grace P
Jewett Jay H (Elizabeth)
Johnson Adrian C, agent Or Elec Ry, WF&Co Exp, mngr Postal Tel-
Cable Co
Johnson John W (Addie), propr Harrisburg Hotel
Jones Elmer, clerk W F Mendenhall
Kelsey Jesse G (Cassie), barber
Lane Fred T
Lane W A, vice-pres First National Bank
Leach Sylvester M, farmer
Lindberg Clarence E, dentist
Littler James B, shoe repairing
Loken Peter J (Mattie), carpenter
Long Oscar B (Beulah)
Love Douglas, bridge carpenter
Love Emma F
Lowell A Orbison
Lynch Wm
McCart George
McClain Cora L (wid Daniel)
McClain Eva M
McClain Henry
McClain Ivan D
McCulloch Albert P (Blanche), meatcutter Albert West
McCulloch George E (Anna), confectionery
McCulloch Willard, student
McGregor Grace, asst prin Public School
McMahan John T, section foreman SP Co
Marguth Jacob (Julia), propr City Water Works
Marguth Sherman J
Masonic Hall
Maxson Charles P
Maxson C Edward (Louisa), dairy
May & Senders Co, Samuel May (Portland) pres, Jacob G Senders
vice-pres, Rex W Davis sec-treas, gen mdse
Mendenhall W Frank, billiards
Methodist Church South, Rev J E Walbeck pastor
Methodist Episcopal Church

OLYMPIC FLOUR

ASK FOR IT. TAKE NO SUBSTITUTE

154 HARRISBURG

POLK'S LINN COUNTY DIRECTORY 1913

Miller Arch, clerk M E Miller
Miller Constance, clerk Shisler & Son
Miller Eva
Miller Jessie, student
Miller Martin E (Lucy), (Miller & Drinkard), confectionery
Miller Wm R (Jane), stableman Scott & Smith
Miller & Drinkard (Martin E Miller, James O Drinkard), real estate
Miller & Ward (Mrs O M Miller (Halsey), Mrs May R Ward), mil-
liners
Misener Charles O (Cramer & Misener)
Mulkey O Bradley (Matilda)
Murdock Edna, student
Murdock Wm A (Alice), clerk May & Senders Co
Murphy James M (Thursea)
M W A No 11661, John Steward clerk
M W A, Royal Neighbors
Mohawk Lumber Co, Charles P Poole mngr
Moody Sadie, teacher Public School
Morgan John
Morgan Maynard D (Lola), editor and propr Harrisburg Bulletin
Morris Charles L (Anna), Postmaster
Morris Charlie II, asst postmaster
Morris Odette, clerk Post Office
Mountjoy Leroy M
Mountjoy Marion F (Fannie)
Needles George B
Newkirk Eva, bookkeeper May & Senders Co
Nicholson Walker, farmer
Nickerson Sumner, jeweler
Nixon Edward W (Jesse), farmer
Norwood Alexander R, farmer
Norwood Bert S
Norwood John L, City Treasurer, vice-pres Farmers & Merchants
Bank, lawyer
Norwood Reuben U, stock dealer
Oregon Electric Ry Co, A C Johnson agent
Pacific Telephone & Telegraph Co, James T Douglas agent
Payne Thomas B (Jennie), operator PT&T Co
Peterson Silas
Pierce Nettie, clerk May & Senders Co
Polley Andrew S (Ann)
Poole Charles P, manager Mohawk Lumber Co
Porter Marie
Postal Telegraph-Cable Co, A C Johnson mngr

Union Pacific Life

Main 8681 408-410 Eilers Bldg., Broadway, S. E. Cor. Alder

POLK'S LINN COUNTY DIRECTORY 1913

HARRISBURG 155

Post Office, Charles L Morris Postmaster
Pryor Alex (Millie)
Reid Herman L (Mary), cashier Farmers & Merchants Bank
Rickley Gudlip P, grocer
Roach Wm, laborer
Roberts Henry M
Robinson Samuel L (Elizabeth), vice-pres Harrisburg Warehouse
& Lumber Co
Schafer Charles (Mary)
Schooling Merl E (Mary), teamster
Schooling Verna
Schooling Wm H (Ella)
Scott Adda, clerk Shisler & Son
Scott Eliza (wid Oscar)
Scott Ruby
Scott Walter J (Janie), (Scott & Smith)
Scott Zachary T
Scott & Smith (Walter J Scott, Leet Smith), livery
Selland Martin B (Jennie)
Senders Jacob G, vice-pres May & Senders Co
Shastine Walter, farmer
Sheldon Frank F (Ellen)
Shelley W Frank (Mattie), electrician
Shelton Dyas (Eleanor)
Shepherd Gertrude, teacher Public School
Sherler Anna, waiter Harrisburg Hotel
Sherrill Hugh R (America), carpenter
Sherrill John, laborer
Sherrill Oliver P, laborer
Shisler Lloyd W, student
Shisler Ralph E (Shisler & Son)
Shisler Richard C (Minerva), (Shisler & Son)
Shisler & Son (Richard C and Ralph E), gen mdse
Smith Carlton M (Ada)
Smith Damon (Narcette), (Smith & Holt)
Smith Jesse (Myrtle)
Smith John S (Ida)
Smith Kate E, waiter J M Faris
Smith Leet (Nora), (Scott & Smith)
Smith Louis D (Lettie)
Smith Mary A E (wid Hiram)
Smith Roy D (Mattie), helper S E Hall
Smith Verne E
Smith & Holt (Damon Smith, David C Holt), drugs

Newton Electric Supply Co.

ELECTRIC APPLIANCES ALL KINDS

CALL US FOR ELECTRIC WIRING OR FOR ANY WORK IN THE

Phones: Bell 348-J, Home 329 **ELECTRICAL LINE** *E. 2nd and Main, Albany, Ore.*

156 **HARRISBURG**

POLK'S LINN COUNTY DIRECTORY 1913

Sommerville Thomas H (Florence), asst cashr Farmers & Merchants Bank
Sorenson Bernard F (Zola), hardware, furniture, paints, etc
Southern Pacific Co, Pratt G Vickers agent
Starr Edward A
Starr Milo
Stephens Thomas J (Pauline), carpenter
Steward John (Steward & George)
Steward & George (John Steward, Clarence George), garage
Tandy Charles H, farmer
Tandy Melissa (wid Edward)
Tanton Wm (Lenora)
Thomas Inez
Thomas James S (Ida)
Thomas May
United Artisans, Fidelity Assembly No 115, Mahlon Hawk sec
Upmeyer Katherine (wid Edward E)
Vaughan Myrtle, nurse Harrisburg Private Hospital
Vaughan Nancy M (wid James), housekeeper Harrisburg Private Hospital
Vickers Pratt G (Clara), agent SP Co, WUT Co, WF&Co Exp
Wade Wiley, helper Mohawk Lbr Co
Walbeck Rev Joseph E (Mona), pastor Methodist Church South
Ward Mrs May R (Miller & Ward)
Warmoth Bettie (wid Thomas)
Warmoth Howard A
Weatherford R L, with Farmers & Merchants Bank
Wells Fargo & Co Express, A C Johnson and P G Vickers agents
West Albert, meat market
Western Union Telegraph Co, P G Vickers agent
Widener Abel (Rachel), teamster Widener & Son
Widener Pearl A (Rose), (Widener & Son)
Widener Wm H (Sarah), (Widener & Son)
Widener & Son (Wm H and Pearl A), draymen
Widmer Christ
Wigle Frank
Wilhelm George J (Hill & Co), vice-pres-cashr First National Bank, pres Harrisburg Warehouse & Lbr Co
Williams George T, painter
Williams Hiram (Sarah)
Willoughby Mrs Cora E
Willoughby E J
Willoughby James
Windom Nathan

Holt Again Everything to Eat at 205 Lyon St. *Both Phones 22*

POLK'S LINN COUNTY DIRECTORY 1913

JORDAN 157

W O W, Juniper Camp No 217, T J Anderson clerk
W O W, Women of Woodcraft, Linn Circle No 181, Mrs Emma Anderson clerk
Wooley Minnie A, nurse Harrisburg Private Hospital
WRIGHT R W (Jessie), Undertaker (See adv)
Wright Walter L (Viola)
Young Milton A, carpenter

HAZELDEN

A discontinued postoffice on Willamette River, 35 miles southeast of Eugene.

HOLLEY

Population 50. A village on Calapooia Creek, settled in 1885, 34 miles southeast of Albany and 12 east of Brownsville, the banking and shipping point. Has Baptist and Christian churches. Independent and Pacific telephones. W & F Co Express. Stage to Brownsville, Crawfordsville, Sweet Home, Foster and Lebanon. Mail daily except Sunday

Barrett Murray, real estate and notary
Cochran J F, barber
Dowler Hannah, confectionery
Grange Hall
Lowry Elzie, general merchandise
McCully & Co, general merchandise
McDowell O L, physician
Robinett Noah, fruit grower
Robinett Pleasant, veterinary surgeon

IRVINVILLE

A station on Lebanon branch Southern Pacific Ry, 11 miles southeast of Albany, 2 northwest of Lebanon, its postoffice

JORDAN

A discontinued postoffice on Thomas Creek, 89 miles south of Portland, 30 northeast of Albany, 9 north of Scio. Mail R F D Scio. Kimball E M, flour mill

Shelton H, hotel
Trask L C, general merchandise

LACOMB

Population 50. A village on Beaver Creek, settled in 1890, 97 miles south of Portland, 10 northeast of Lebanon, the banking, express and shipping point, and 22 east of Albany. Only a few miles from town is some of the best timber in the state. Pacific telephone. Mail daily. Stage to Lebanon 25 cents
Banner Mill Co, saw mill
Jadwin George A, dep Sheriff
Moggard J S, blacksmith
Raines B F, general merchandise
Waddle W I, general merchandise

LARWOOD

A discontinued postoffice on Roaring Creek, 10 miles southeast of Scio. Mail to Crabtree.

*Thousands of People
Consult this Directory
Daily. Are you prop-
erly represented in it?*

LEBANON SPECIAL ADVERTISING DEPARTMENT

We Are Waiting for You in Oregon



LITTLE FARMS IN THE WILLAMETTE VALLEY

We Make a Specialty of Lands Along the Santiam and Calapooia Rivers

L. S. SNYDER INVESTMENT CO.
First National Bank Building

LEBANON

OREGON

**Lebanon
Semi-Weekly
Express**

LEBANON, OREGON

ALEXANDER & KIRKPATRICK
Proprietors

Has the Largest Certified Circulation
of Any Paper in Linn County



Like the Sturdy Oak
from the Acorn, has grown
**Polk's Lumber
Directory.**

Contains 2,000 pages replete with valuable information of interest to all connected with the lumber industry.

Complete lists of lumber manufacturers, wholesale and retail dealers. Also special lists of large consumers of lumber.

Price \$10 per Copy

For further information
address

R. L. POLK & CO.

PUBLISHED
BY
**R. L. POLK
& CO.**
ESTABLISHED
1870

Capital City Nursery Co.

A COMPLETE LINE OF NURSERY STOCK, INCLUDING FRUIT AND ORNAMENTALS

413-14-15 U. S. National Bank Building

Salem, Oregon.

POLK'S LINN COUNTY DIRECTORY 1913

LEBANON 161

Lebanon

This progressive city was first settled in 1845 and incorporated as a city in 1891. It is situated on the South Santiam River, 92 miles south of Portland and 13 miles southeast of Albany, the county seat. Coal and gold deposits exist, but are not worked. One of the chief industries here is paper making, the mill and equipment for that purpose costing \$150,000, but wheat, flour, lumber and produce are also shipped out in quantity. Exclusive of the paper mill, there are in active operation a planing mill and sash and door factory, to run which there is abundant water power. The city, with an assessed valuation of \$300,000, is also in possession of an up-to-date electric light plant, three public schools, one library, an opera house and hall, each seating 300; a fire department, two banks and three newspapers, the Express (semi-weekly), the Tribune (weekly), the Criterion (weekly), and contains Presbyterian, Baptist, Christian, Methodist, Catholic and Lutheran churches. Fraternal and other organizations represented locally are A F & A M, A O U W, G A R, I O O F, K of P, K O T M, L O T M, M W A, Order of Eastern Star, Rebekahs, Royal Neighbors, United Artisans, W R C and W O W. Stages run to Sodaville and Waterloo, fare 50 cents; to Sweet Home and Foster, fare \$1. Express, Wells Fargo & Co; telephone; W U Telegraph; mail and rural delivery daily.

City Officials—Mayor, V S Wennersten; Recorder, J M Burtenshaw; Treasurer, R W Green; Engineer, J W McArthur; Health Officer, Dr C W Ross; Marshal, John Durlam; Attorney, N M Newport. Councilmen: J M Crandall, J S Northrup, A E Ziesing, W O McClain, N D Keefhaver, B L Cotton.

ALPHABETICAL LIST OF NAMES

Advent Christian Church, Rev C E Bennett pastor
Akers Bert L (Edna), papermaker
Alcorn & Herdman (James W Alcorn (Albany), Frank Herdman), notions
Aldrich Channie (Leila), painter
Aldrich Mrs L M (J M & L M McClain)
Alexander George L (Alexander & Kirkpatrick)
ALEXANDER & KIRKPATRICK (George L Alexander, Hugh Y Kirkpatrick), Publrs Lebanon Express (See adv)
Alleger George L (Ethel), fireman
Allen Charles N Ada (Allen & Browning)

Poultry Ranches

Philomath HENRY AMBLER *Oregon*

162 LEBANON

POLK'S LINN COUNTY DIRECTORY 1913

Allen George L
Allen Lottie, clerk Everett, Kyle & Epperly
Allen & Browning (Charles N Allen, C T Browning), garage
Allphin Wm T (Witman, Witman & Allphin)
Amos Wm G (Clara), dentist
A F & A M, Lebanon Lodge No 44, H E Felton sec
A F & A M, Order Eastern Star, Marguerite Chapter No 60, Mrs Alice Epperly sec
A O U W, Honor Lodge No 38, H Y Kirkpatrick sec
A O U W, Degree of Honor, Upchurch Lodge No 51
Archart Arch (Essie), carpenter
Archart Mrs J M (J M & L M McClain)
Archart Wayne E (Jennie)
Armstrong Herbert, clerk Post Office
Arnold L E, clerk Reeves-Clark Dept Store
Bach Bessie L, student
Bach Buhl & Co (S P Bach, George H Buhl, Albert F Wilson), gen mdse
Bach Stephen P (Theresa), (Bach, Buhl & Co), pres First Natl Bank
Bahrke Carl W
Baker Asa
Baker Carl C, supt Public Schools
Baker Hiram
Ballard James F (Corrie), carpenter
Baltimore O Lincoln
Bartley Elizabeth S (wid Wm)
Bates Charles E, bricklayer
Beard John
Bell Thomas C, photographer
Bennett Rev Charles E (Nellie), pastor Advent Christian Church
Bennett Floye E, clerk Frank Henry
Berry L T
Bilyeu Lee (Bilyeu & Blodgett)
Bilyeu & Blodgett (Lee Bilyeu, S V Blodgett), real estate
Bishop Wm I (Anna), carpenter
Blackburn Archibald W (Tressa), (Blackburn & Underwood)
Blackburn & Underwood (A W Blackburn, J L Underwood), druggists
Blodgett S V (Bilyeu & Blodgett)
Bluhm Fred W (Lola), buttermaker
Board of Education, J L Underwood, B A Millsap, R L Gilson, G L Alexander clerk
Bode Harry, laborer
Bogart Abraham, carpenter

Provident Trust Co.

G. F. Johnson, *President*

2nd Floor Selling Bldg., Portland, Or.

BONDS MORTGAGES INVESTMENTS

*If you have money to loan
we can place it for you.
Paid Capital \$200,000. If
you own property in Port-
land we can sell it for you.
Send for our free booklet.*

POLK'S LINN COUNTY DIRECTORY 1913

LEBANON 163

- Bohle August (Charlotte)
Bohle Edwin
Bohle Lena
Booth Joel C (Alice), physician
Booth Wm H, physician
Botts Minerva, teacher Public School
Boyle Alice
Bresler's Pharmacy, W E Sears mngr
Bright Etha, operator Lebanon Mutual Tel Co
Brotherhood of American Yeoman, Lebanon Homestead No 2525, Mrs
Lucy M Armstrong correspondent
Brown Blaine
Brown Mrs F L, asst postmaster
Brown Prentiss, student
Brown Mrs Sarah L
Brown Wm D, pres Lebanon Mutual Tel Co, mngr Pearson-Page Co
Brown Wm M, Postmaster
Browning Charles T (De Ette), (Allen & Browning)
Bruer Wm, clerk Witman & Son
Budley John
Buhl George H (Iva), (Bach, Buhl & Co)
Burkhart James A
Burtenshaw Bernard
Burtenshaw James M, City Recorder
Butler Charles (Elva), teamster
Butler Joseph (Sarah)
Butler Leota
Butler Nannie
Campbell George W (Ella), plumber
Campbell Lottie
Campbell Mabel
Carpenter Joseph H, tinner Everett, Kyle & Epperly
Carter Samuel, messenger
Case Tam C (Cora), barber
Cheshire George W, laborer
Cladek Wm, blacksmith J L Ray
Clark Edmond L, sec-treas Reeves-Clark Department Store Inc
Clem Robert E (Annie)
Clevenger Lewis D, millhand J R McCormick
Coffelt James J, farmer
Connet John N (Julia)
Cook Bertha, clerk A G Dvorak
Cooley Arthur L, plumber
Cooley C Clyde, plumber A L Cooley

Office Phones:
Home 411, Bell 499-J
Barr Phone, Home 185

Willamette Transfer & Dray Line

Residence Phones
Home 208
Bell 280-R

H. F. HAZEN, Proprietor

BAGGAGE, JOB WORK, PIANO MOVING AND STORAGE

325 S. Lyon Street

WOOD FOR SALE

ALBANY, OREGON

164 **LEBANON**

POLK'S LINN COUNTY DIRECTORY 1913

Cottage Hotel, George W Daggett propr
Cotton Bert L, grocer and dry goods
Cotton George T (Janette), clerk B L Cotton
Cotton Margaret, clerk
Cowan Naomi, teacher Public School
Coyle John (Jane)
Cramer Orville, carpenter
Cramer Otto, carpenter
Crandall Albert I (Nettie), (Crandall Bros)
Crandall Bros (Albert I and Louis A), planing mill
Crandall Grace, clerk Reeves-Clark Dept Store
Crandall Ira, clerk Crandall Bros
Crandall John M (Charlotte)
Crandall Louis A (Jessie), (Crandall Bros)
Crawford Helen V
Cromwell Jessie, teacher Public School
Cruson Earl C, student
Cruson Goerge W (Hattie), Justice of the Peace, notary, see Retail
 Merchants Assn
Cruson Theodore A (Iva) millhand
Cunningham Richard R (Mary)
Daggett George W, propr Cottage Hotel
Daley Dollie, compositor Lebanon Express
Dart James (S L Dart & Son)
Dart Samuel L (S L Dart & Son)
Dart S L & Son (Samuel L and James), livery
Davis Abbie S, teacher Public School
Davis John H (Esther)
Davis M H (Cassie)
Deering Albert (Agnes), engineer
DePew W C, editor and publ'r Lebanon Criterion
Devine Elmer, clerk Witman & Son
Devine John C, propr Hotel Lebanon
Devine Wilbur R, clerk Hotel Lebanon
Dibble Beuna, student
Dibble George (Kate), papermaker
Dibble Wallace D, laborer
Dibble Wm A, laborer
Dillon Charles E, laborer
Dodge George H
Donaca Bros (John M and Wm H), proprs Lebanon Supply Co
Donaca John M (Donaca Bros)
Donaca Wm H (Donaca Bros)
Doolittle Bros & Co (Lee H and Frank Doolittle), harness

Union Pacific Life

Main 8681 408-410 Eilers Bldg., Broadway, S. E. Cor. Alder

POLK'S LINN COUNTY DIRECTORY 1913

LEBANON 165

Doolittle Frank (Doolittle Bros & Co)
Doolittle Lee H (Doolittle Bros & Co)
Douglas H E (Douglas & Wallace)
Douglas & Wallace (H E Douglas, D K Wallace), restaurant
Dugger Thomas L (Georgia), manager Lebanon Tribune
Dunn Flavia, clerk Dunn & Co
Dunn M Gordon (Mary), (Dunn & Co)
Dunn & Co (M Gordon Dunn), conf
Durlam John, Marshal
Durst John
Dvorak Anton G (Mary), gen mdse
Edwards Arthur E, foreman Lebanon Tribune
Ehlert Wilhelm, meats
Elkins Joseph (Belle)
Elliott Jerome
Elliott Lester M (Elliott & Co)
Elliott Squire H (Elliott & Co)
Elliott & Co (Squire H and Lester M Elliott), furn and hdwe
Emmons Mrs G R
Empire Theater, Randolph Kuhn propr
Epperly Albert M, clerk
Epperly George A (Alice), (Everett, Kyle & Epperly)
Everett Harry G (Lula), (Everett, Kyle & Epperly)
Everett, Kyle & Epperly (H G Everett, Robert Kyle (Central Point),
G A Epperly), furn and implements
Exner John (Marie), watchman
Exner Mary, operator Lebanon Mutual Tel Co
Fee T Frank (Myrtie), furniture
Felton H E
First Baptist Church, Rev R F Jameson pastor
First Christian Church
First Methodist Episcopal Church, Rev Robert Sutcliffe pastor
First National Bank, Established 1908, Capital \$50,000, S P Bach
pres, J C Mayer vice-pres, Alex Power cashier
First National Bank Building
First Presbyterian Church, Rev W S McCullagh pastor
Fitzwater Lena, operator Lebanon Mutual Tel Co
Follett Daniel, papermaker
Follett Daniel D (Ada), veterinary surgeon
Follett Glenn G
Follett Robert, papermaker
Ford Herbert R, agent SP Co, WUT Co, WF & Co Exp
Foster Henry A, chiropractor
Foster Ida, chiropractor

W. J. MITCHELL, Mngr.

L. G. CARPENTER, Supt.

COAST DETECTIVE BUREAU

Legitimate Detective Service Supplied Everywhere
WILCOX BUILDING, PORTLAND, OREGON

166 LEBANON

POLK'S LINN COUNTY DIRECTORY 1913

Foster John M (Fannie)
Foust John (Lizzie)
Frampton Charles, papermaker
Freese Mrs Ruth
Fry Ruth, bookkeeper First National Bank
Galbraith David M (Bessie), carpenter
Gallagher Lawrence (Ora), furniture
Gardner Roy (Florence), blacksmith Joseph Mayer
Garland Isabella, student
Garland Samuel M (Isabella), lawyer
Gatchell Flora E (Stucker & Gatchell)
Gatchell Wm F, confectionery and cigars
Gatts Grover H
Gibbons George, painter
Gill John G (Myrtle), dentist
Gilson Robert R (Olive), (Murphy & Gilson)
Gleason A Clark, foreman Lebanon Express
Gleason Frank, livery stable
Goan Stanley, clerk A G Dvorak
Gogl Matthias (Barbara), shoemaker
Goodrich Ernest A, laborer
G A R, John F Miller Post
Graves Wm E, bookkeeper Lebanon Paper Co
Green James R (Lydia), vice-pres Lebanon Clothing Co
Green R Wayne, City Treasurer, pres Lebanon Clothing Co
Griffin Gordon, salesman Lebanon Hardware Co
Grisham Charles V
Grobe Dolma, clerk Reeves-Clark Dept Store
Guy Edward F, papermaker
Haley Wm (McCoy & Haley)
Hall Abner R, farmer
Halvey Gladys, operator Lebanon Mutual Tel Co
Hamilton Cyrus J (Elida)
Hampson Rev Wm, pastor St Edwards Church (R C)
Hannah Thomas J
Hardin W Elmer, carpenter
Hardy A B, painter
Hardy George E, jeweler
Harold Albert C, warehouseman Lebanon Warehouse Co
Haven Samuel A, meatcutter Vehrs Bros
Heinrich Frank A, laborer
Henderson Kate L, teacher Public School
Henderson L Ross, millhand Crandall Bros
Henderson Wayne, engineer Lebanon Elec Light & Water Co

Real Estate-That's All

Brownsville

SEE TRIPP

Oregon

POLK'S LINN COUNTY DIRECTORY 1913

LEBANON 167

Hendricson Jewel, clerk J M & L M McClain
Henry Frank (Clementine), notions
Herdman Frank (Clara) (Alcorn & Herdman)
Heyne Luther E (Carra), confectionery
Hope John B, electric supplies
Hope Rebecca N (wid Joseph H P)
Hotel Lebanon, John C Devine propr
Householder Joseph C, tailor
Howard Ralph S (Estella), carpenter
Hubbs Arthur W (Hubbs, Stevens Co)
Hubbs Harold F, carpenter
Hubbs Luther P (Julia), (Hubbs, Stevens Co)
Hubbs, Stevens Co, A W Hubbs pres, E H Wetzel vice-pres, L P Hubbs
sec, dry goods
I O O F Hall,
I O O F, Lebanon Lodge No 47, M L Southard N G
I O O F, Rebekah, Pearl Lodge No 47, Mrs Alice Elliott sec
Ingle Mert O (Clara), laborer
Ingram Clarence, cashier Lebanon National Bank
Ingram Everett F, carrier R F D 4
Ingram Oscar
Jameson Rev R F, pastor First Baptist Church
Jarvis Mrs Alma
Jeffries Lillian M, teacher Public School
Jeffries Myrtle J, teacher Public School
Jencks Oscar (Rose)
Jenks America
Johnson Wm J (Christina), clerk Everett, Kyle & Epperly
Jones John M (Carrie)
Jones Lowell M (May), physician
Jordan Frank
Jordan Mary (wid Wm)
Judy Frances M, teacher Public School
Kackley Ada
Kackley Harry, laborer
Kackley Phineas (Belle)
Kearn Horace (Luvena), teamster
Kearn Inez, student
Keebler Joseph R
Keefhaver Nicholas D (Clara), grocer
Kent Sanford L (Fannie)
Kibler Joseph (Annie)
Kidby Fred, millhand Crandall Bros
Kimmell Cyrus C, machinist Allen & Browning

- Kimmell Wm W (Ida), physician
Kircher Fritz (Emma), meat cutter Wilhelm Ehlert
Kirkpatrick Hugh R, student
Kirkpatrick Hugh Y (Maud), (Alexander & Kirkpatrick)
Kirkpatrick Isabella (wid Jonathan)
Kirkpatrick Kathrine, student
Knepper Henry (Alice)
K of P, Achilles Lodge No 77, Charles Butler K of R and S
K of P, Pythian Sisters, Santiam Temple No 47, Nannie Butler sec
K O T M, Linn Tent No 7, J C Mayer R C
Krieg Otto A (Lucia), (Krieg & Ziesing)
Krieg & Ziesing (Otto A Krieg, Albert E Ziesing), flour and feed
Kuhn Randolph (Jessie), propr Empire Theatre, Lebanon Opera
House, Lebanon Skating Rink
L O T M, Vina M West Hive No 1, Mrs Josephine Spurling R C
LaForge Wm
Laird Frederick J (Jessie), (Laird & Ross)
Laird & Ross (Frederick J Laird, A Howard Ross), physicians
Landstrom Anders F (Matilda), piano repairer
Landstrom Elsie
Landstrom Sigurd (Jessie), jeweler
Lanferman Michael E, laborer
Lanferman Theodore (Frances)
Lang Wm
Langtree Edward, teamster
LaPorte Charles M, laborer
Leabo I J
Lebanon Clothing Co, R Wayne Green pres, James R Green vice-pres,
John A Wetzel sec-treas
LEBANON CRITERION, W C DePew Editor and Publ
Lebanon Electric Light & Water Co, Stanley I Stewart mgr
LEBANON EXPRESS (Semi-Weekly), Alexander & Kirkpatrick
Publrs (See adv)
Lebanon Garage & Machine Shop, Seeck & Schoel proprs
Lebanon Hardware Co, Murphy & Gilson proprs
Lebanon Lumber Co P M Scroggin pres, Seymour Washburn sec-
treas
Lebanon Mutual Telephone Co, Wm D Brown pres, Ira A Phelps mgr
Lebanon National Bank, Established 1909, Capital \$35000, S C Stew-
art pres, J M Stewart vice-pres, Clarence Ingram cashier
Lebanon Opera House, Randolph Kuhn propr
Lebanon Paper Co, Wm R McHaffie mgr
Lebanon Public Schools, C C Baker supt
Lebanon Skating Rink, Randolph Kuhn propr

TIMBER LANDS

Philomath *Henry Ambler* **Oregon**

POLK'S LINN COUNTY DIRECTORY 1913

LEBANON 169

Lebanon Supply Co, Donaca Bros proprs, grocers
LEBANON TRIBUNE (Weekly), T L Dugger Mngr
Lebanon Warehouse Co, Thad Sterling mngr
Leonard Ray, shoemaker
Lewis Elwood D, laundry
Lewis Wm C, laundryworker E D Lewis
Lindgren Jacob J (Elizabeth), machinist
Lindley Anna, operator Lebanon Mutual Tel Co
Lindley Charles E (Golda), papermaker
Lindley Grant (Alice), carpenter
Loftin John T (Fannie), well driller
Loomis George W (Ida), laborer
Loveall Cleveland
Loveall Edward
Loveall Harvey A (Simpson & Loveall)
Lovelee George G
Lowe H C, undertaker
Luscher John (Laura), meatcutter Wilhelm Ehlert
Lutz B Frank
Lynes George, meatcutter Vehrs Bros
McArthur J W, City Engineer
McClain Asa D, student
McClain J M & L M (Mrs J M Arehart, Mrs L M Aldrich), millinery
McClain Wm O (Alice), foreman
McCormick Anna E, teacher Public School
McCormick John R, planing mill
McCoy Harry (McCoy & Haley)
McCoy & Haley (Harry McCoy, Wm Haley), billiards
McCullagh Rev W S, pastor First Presbyterian Church
McDaniel Alma, bookkeeper Pearson-Page Co
McDaniel J D
McDaniel Gwendolyn, stenographer S M Garland
McGowan John
McHaffie Wm R, mngr Lebanon Paper Co
McIntosh C J, teacher Public School
Mackay Walter, barber Simpson & Loveall
Martin Josiah (Amelia), carpenter
Mary Julius C
Mayer Joel C, vice-pres First National Bank
Mayer Joseph (Ida), blacksmith
Mecredy Mary F, teacher Public School
Michel Christ (Fridolina), papermaker
Michels Bernard, papermaker
Miller Alice A (wid Charles)

**BUILDERS'
HARDWARE
STOVES
RANGES**

Barker Hardware Co.

**PLUMBING
HEATING
TINNING**

216 W. First

Phones: Bell 283, Home 31

Albany, Oregon

170 LEBANON

POLK'S LINN COUNTY DIRECTORY 1913

Miller Milton A
Mills Henry (Muetze & Mills)
Millsap A Byron, clerk
Millsap Wm (Melinda)
M W A, Royal Neighbors of America
M W A, Santiam Camp No 5530, C H Witman clerk
Moist Fred W, laborer
Moist Joseph A, farmer
Montague Priscilla C (wid Charles B)
Morey George H (Mary), real estate
Morey Ruby A, teamster
Morris Benjamin
Morris Bessie, clerk L E Heyne
Morris Daniel, laborer
Morris Joseph N (Bessie), flour and feed
Moss Emeline (wid Z B)
Moss Glenn B, student
Mowry Joshua
Muetze August (Paulina), (Muetze & Mills)
Muetze & Mills (August Muetze, Henry Mills), draymen
Murphy Claude H (Murphy & Gilson)
Murphy Dallas, driver Lebanon Supply Co
Murphy I E, clerk B L Cotton
Murphy Zola, clerk B L Cotton
Murphy & Gilson (Claude H Murphy, Robert R Gilson), proprs Lebanon Hardware Co
Musgrave Fred, barber T C Case
Nelson Joseph E
Nettleton Bertha M (wid Peter)
Nettleton Ora B
Newman Albert J (Newman Bros)
Newman Bros (John W and Albert J), livery
Newman John W (Newman Bros)
Newport Nathaniel M (Emma), City Attorney, lawyer
Newton James M (Ada), driver
Nichols Byron O, carrier R F D 1
Nichols Margaret E (wid John)
Nichols Robert W, carrier R F D 2
Northrup Joseph S, clerk Everett, Kyle & Epperly
O'Brien J D, bookkeeper Lebanon National Bank
Oregon Hotel, Witman & Son proprs
Peabody Joseph H, engineer Lebanon Elec Light & Water Co
Peabody Mrs Sina
Pearson-Page Co (Portland), Wm D Brown mngr, comn

Provident Trust Co.

G. F. Johnson, *President*

2nd Floor Selling Bldg., Portland, Or.

BONDS MORTGAGES INVESTMENTS

If you have money to loan we can place it for you. Paid Capital \$200,000. If you own property in Portland we can sell it for you. Send for our free booklet.

POLK'S LINN COUNTY DIRECTORY 1913

LEBANON 171

Peterson Della, clerk W F Gatchell
Peterson George, barber T C Case
Peterson Walter C
Phelps Francis, lineman Lebanon Mutual Tel Co
Phelps Ira A, mngr Lebanon Mutual Telephone Co
Phelps Purley W (Helen), pulpmaker
Post Office, Wm M Brown postmaster
Pound James R (Pound & Stanton)
Pound & Stanton (James R Pound, R W Stanton), real estate
Power Alex, cashier First National Bank
Public Library
Ralston Charles H (Kate)
Ralston Charles H Jr, clerk
Ramsay James E (Nettie)
Randle George, bookkeeper Everett, Kyle & Epperly
Ray John L (Estella), blacksmith
Reeves Andrew M, pres Reeves-Clark Department Store Inc
Reeves-Clark Department Store Inc, A M Reeves pres, V S Wenner-
sten vice-pres, E L Clark sec-treas
Reeves Dolph A (Ruth), salesman
Reeves Ralph H, clerk Reeves-Clark Dept Store
Reeves Vernon, clerk Lebanon Warehouse Co
Register E E, saw filing
Rexford Darrel, clerk Bresler's Pharmacy
Rexford Elmer C, meat cutter
Richards Frank, deputy Sheriff, policeman
Riggs Robert E (Anna)
Ritter Philip S, farmer
Robins Lillian A
Robins Wm H (Annie), papermaker
Ross A Howard (Laird & Ross)
Ross Clarence W, physician
Rowland Mary C, physician
St Edwards Church (R C), Rev Wm Hampson pastor
St John Charles H (Hattie), shoemaker
Saltmarsh Mary
Saltmarsh Omar
Sanford Wm W (Maggie), laundryworker
Schoel Louis F (Helena), Seeck & Schoel
Scott James, farmer
Scroggin Pleasant M (Lydia), pres Lebanon Lumber Co
Sears W Earle, mngr Bresler's Pharmacy
Seeck Ferdinand W (Deborah)
Seeck Peter F (Martha), (Seeck & Schoel)

Snow Flake Flour

FOR PASTRY--*Can't Be Beat*

172 **LEBANON**

POLK'S LINN COUNTY DIRECTORY 1913

Seeck & Schoel (Peter F Seeck, Louis F Schoel), proprs Lebanon
Garage & Machine Shop

Severns Julia, clerk T C Turner Co

Simpson Rufus (Elizabeth)

Simpson Volney C (Simpson & Loveall)

Simpson & Loveall (Volney C Simpson, Harvey A Loveall), barbers

Skinner Jay H, millhand Crandall Bros

Smith Anne M (wid Philip)

Smith Hiram

Smith Jerome M

Smith Joseph A

Smith Lottie E

Smith Mabel M

Smith Norman W, clerk Everett Kyle & Epperly

Snyder Frank D (Margaret), photographer

Snyder Hiram T

SNYDER LEWIS S, Manager L S Snyder Investment Co, bds Cot-
tage Hotel

SNYDER L S INVESTMENT CO, Lewis S Snyder Manager, First
National Bank Building (See adv)

Southard Dolph, clerk Blackburn & Underwood

Southard M L (Jennie), (Waggoner & Southard)

Southern Pacific Co, Herbert R Ford agent

Springer John S, clerk Pearson-Page Co

Spurling George W (Josephine), laborer

Stacy Lester K (Orta), jeweler

Stanton R W (Pound & Stanton)

Sterling Thad (Celia), mngr Lebanon Warehouse Co, feed

Stewart John M, vice-pres Lebanon National Bank

Stewart Joseph (Edna)

Stewart Stanley I, mngr Lebanon Electric Light & Water Co

Stewart S C, pres Lebanon National Bank

Stokes Charles W, carpenter

Strickler Edward, farmer

Stucker Mrs Alice (Stucker & Gatchell)

Stucker & Gatchell (Mrs Alice Stucker, Flora E Gatchell), millinery

Sturm Alonzo O, carrier R F D 3

Sturtevant D M, clerk Lebanon Supply Co

Sutcliffe Rev Robert, pastor First M E Church

Tartar Lena B, teacher Public School

Taylor Edward E (E E Taylor & Son)

Taylor E E & Son (Edward E and Orville W), garage

Taylor Henry J (Martha), laborer

Taylor Orville W (E E Taylor & Son)

Union Pacific Life

Main 8681 408-410 Eilers Bldg., Broadway, S. E. Cor. Alder

POLK'S LINN COUNTY DIRECTORY 1913

LEBANON 173

Tenney Amos, nurse
Thom Clarence, clerk
Thom Faith, student
Thom Ralph, warehouseman
Thom Reuben (Jennie), miner
Thomas Wm W (Annie), cementworker
Tripp Andrew
Turner Mrs Matilda G, sec-treas T C Turner Co
Turner Thomas C (Matilda), pres T C Turner Co
Turner T C Co, T C Turner pres, G C Turner (Albany) vice-pres, M
G Turner sec-treas, department store
Tucker T Howard (Pet), engineer
Underwood Joseph L (Blackburn & Underwood)
Underwood Zetta C, student
UNION PACIFIC LIFE INSURANCE CO, 408-9-10 Eilers Bldg,
Portland Or (See Right Top Lines)
United Artisans, Hope Assembly No 99, G L Alexander sec
VanCleave Clara, teacher Public School
Vaughan Leonard T
Vaughan Murry D (Kate), engineer Lebanon Elec Light & Water Co
Veatch A L, jeweler
Vehrs Bert (Vehrs Bros)
Vehrs Bros (George, Victor, Herman and Bert), meats
Vehrs George (Vehrs Bros)
Vehrs Herman (Vehrs Bros)
Vehrs Louis
Vehrs Victor (Vehrs Bros)
Waddock Frank A, supt Lebanon Paper Co
Waggoner G A (Waggoner & Southard)
Waggoner & Southard (G A Waggoner, M L Southard), real estate
Walker Roy E (Nettie), papermaker
Wallace David K (Nettie), Douglas & Wallace
Wallace Samuel O, carpenter
Walton Lillie (wid Marion)
Washburn Seymour (Winnie), sec-treas Lebanon Lumber Co
Wassom Joseph E, cigars
Wells Fargo & Co Express, H R Ford agent
WENNERSTON VICTOR S, Mayor, Vice-Pres Reeves-Clark De-
partment Store Inc
West Mrs Lula
Western Union Telegraph Co, H R Ford agent
Wetzel Mrs E H (Hubbs Stevens Co)
Wetzel John A, sec-treas Lebanon Clothing Co
Wheeler Joseph L (Lucy), carpenter

Newton Electric Supply Co.

"EVERYTHING ELECTRICAL"

E. 2d & Main Phones: Bell 348-J, Home 329 Albany, Ore.

174 LEBANON

POLK'S LINN COUNTY DIRECTORY 1913

White Elmer L, laborer
White John C (Ammer)
White John O, student
Wilde Jessie M, teacher Public School
Wiley Mrs Roy O, mngr Wiley Drug Co
Wiley Drug Co, Mrs Roy O Wiley mngr
Williams Alvin T, carpenter
Wilson Albert F (Bach Buhl & Co)
Wilson Alpheus M, clerk Bach Buhl & Co
Wilson Mary E (wid Erastus B)
Wilson Wm W, clerk Everett Kyle & Epperly
Winner James (Susan)
Witman Charles H (Nettie), (Witman & Son; Witman Witman & Allphin)
Witman Harry C (Carrie), (Witman & Son; Witman Witman & Allphin)
Witman Witman & Allphin (C H and H C Witman, W T Allphin), live stock
Witman & Son (Charles H and Harry C), proprs Oregon Hotel and billiards
Women of Woodcraft
Women's Civic Club, Mrs A B Millsap pres
W R C, John F Miller Post No 15, Mrs W W Kimmell sec
W O W, Lebanon Camp No 507
Wuestefeld Henry A (Wuestefeld & Wuestefeld)
Wuestefeld Julius G (Wuestefeld & Wuestefeld)
Wuestefeld & Wuestefeld (Julius G and Henry A), bakers
Wymer Wm E, salesman T C Turner Co
Ziesing Albert E (Justy), (Krieg & Ziesing)
Zolph Eric, carpenter

LEBANON JUNCTION

A station at crossing of Lebanon and Woodburn-Springfield branches Southern Pacific Railway. Mail to Tallman.

LOWSON

A station on Southern Pacific Railway, 85 miles south of Portland, two southwest of Tallman, its postoffice.

Everything to Eat

Both Phones 22 at 205 Lyon St. HOLT AGAIN

POLK'S LINN COUNTY DIRECTORY 1913

NORTH SANTIAM 175

LYONS

Population 65. A postoffice and station on the Corvallis & Eastern Railroad and Santiam River, 28 miles east of Albany, the banking point. Has Catholic and Methodist churches. Ships grain, fruit and vegetables. Pacific telephone. Western Union telegraph. Wells, Fargo & Co.'s express. Stage to Turner, \$1.00. Mail daily.

Abel Wm D, hotel

Fox R J, general merchandise

Haley Harry, groceries and feed

Little W W, saw mill

Mariels Fred, blacksmith

Smith L W, saw mill

Townsend T S Creamery Co

TRASK W H, General Merchandise and Postmaster

MAXWELL

A station on the Corvallis & Eastern Railway, six miles east of Albany, three west of Thomas, the postoffice.

MILLERS

A station on East Side division Southern Pacific Railway, also called Millersburg, 75 miles south of Portland, five north of Albany. Mail R F D Albany.

MUDDY

Three miles north of Harrisburg.

MUNKERS

A discontinued postoffice and station on the Corvallis & Eastern Railway, 71 miles south of Portland, 11 northeast of Albany, three west of Scio. Mail to Shelburn.

NORTH SANTIAM

A station on East Side division Southern Pacific Railway, 31 miles south of Woodburn.

Behrke Walker

BUSINESS COLLEGE
Guarantees Positions
to Its Patrons
PORTLAND, ORE.

176 **OAKVILLE**

POLK'S LINN COUNTY DIRECTORY 1913

OAKVILLE

A discontinued postoffice, 92 miles south of Portland, six south-east of Corvallis. Mail R F D Shedd.

PEORIA

A discontinued postoffice on Willamette River, 98 miles southwest of Portland, 16 south of Albany, ten south of Corvallis, six west of Shedd. Mail R F D Shedd.

Boyd G T, blacksmith

Corvallis Flouring Mills, A W Fischer mngr, warehouse

Kaltrider W H, saw mill

Lamar & Lamar, general merchandise

Liggett C W, meats

Warren Perry, meats

PRICEBORO

A station on East Side division Southern Pacific Railway, 107 miles south of Portland.

ROSA

A point, 15 miles northeast of Albany, four and one-half north-east of Larwood, its postoffice.

ROWLAND

A station on Southern Pacific Railway, 105 miles south of Portland, 25 miles south of Albany, five and one-half east of Harrisburg, its postoffice.

SANTIAM

A discontinued postoffice on Santiam River, ten miles southeast of Lebanon. Stage to Lebanon. Mail R F D Waterloo.
Attridge Thomas, grocer

Capital City Nursery Co.

A COMPLETE LINE OF NURSERY STOCK, INCLUDING FRUIT AND ORNAMENTALS

413-14-15 U. S. National Bank Building

Salem, Oregon.

POLK'S LINN COUNTY DIRECTORY 1913

SCIO 177

SCIO

Incorporated as a city in 1866 and under amended charter in 1891, and by new charter, 1911. Situated on Thomas Creek, a water-power stream, 72 miles south of Portland, 18 miles northeast of Albany, two miles east of West Scio station of the Southern Pacific East Side line; three miles from Munkers station on the Corvallis & Eastern Railroad. Direct stage lines meeting all trains at these stations. Assessed valuation \$250,000. Soil, rich sandy loam; very fertile, and adapted to all lines of agriculture, fruit raising, dairying, hops, sheep, goats and beef cattle. Electric light and water system owned by the municipality. Bank, milk condenser, planing, flouring and saw mills; public and free high school; six teachers. The dairy city of the Willamette Valley.

Town Officials—Mayor, Roger M Cain; Recorder, Charles C Wade; Treasurer, J S Sticha; Marshal, Jasper N Weddle. Councilmen—L F Jones, J F Leffler, Enoch Shelton, P H Macdonald, J M Lindley, W E Arnold.

ALPHABETICAL LIST OF NAMES

Abbott Ira A
Abbott James
Abbott Wm
Alexander Louise C (wid Myron)
A F and A M, Scio Lodge No 39, E D Myers sec
Arnold Wm (Jane)
Arnold Wm E
Balschweid Edward, carpenter
Baptist Church
Barnes Judge J (Barnes & Stepanek)
Barnes & Stepanek (Judge J Barnes, Henry A Stepanek), blacksmiths
Bates Isaac
Bates Isaac C (Lucy)
Beard Andrew F (Rachel)
Beard Jesse
Beard Wm, stableman Calhoun Carson
Bilyeu Albert E, laborer
Bilyeu Albert E, laborer
Bilyeu Christopher (Gladys)
Bilyeu Fred
Bilyeu Jackson A
Bilyeu Mary J (wid John R)

Money to Loan

Philomath **HENRY AMBLER** *Oregon*

178 **SCIO**

POLK'S LINN COUNTY DIRECTORY 1913

Bilyeu Otto S (Carrie), laborer
Bilyeu Walter, supt Scio Electric Light Co
Board of Education, Albert G Prill, Roger M Cain, Edward C Peery,
Joseph F Wesely
Brenner Della
Brenner Wm (Mary), feed stable
Bump Celia, teacher Public School
Burch Aaron S (Nellie)
Butler Daisy, clerk Postoffice
Cain Agnes, clerk Wesely & Cain
Cain Roger M (Emma), Mayor (Wesely & Cain)
Calavan Lewis L
Carpenter W S
Carson Calhoun, livery stable
Catholic Church
Charles L W, editor and publ'r Santiam News
Christian Church
Chromy Wencel J (Rose), (Kukaeka & Chromy)
Compton Charles W, laborer
Compton James W (Melinda)
Crabtree Eliza E (wid James)
Crabtree John B, laborer
Crabtree Richard
Cyrus Carl
Cyrus Mrs Emma, milliner
Cyrus Merl
Cyrus Owen B (Emma)
Daly Edward, painter
Daly George W
Delancey Lawson W (Sarah)
Devaney Robert L (Anna)
Evans Ruth, teacher Public School
Ewing Wm A, cashier Scio State Bank
Foster H A, chiropractor
Garland Joseph F (Belera)
Garland Wm (Flora), painter
Gill John R (Minerva)
Gill Ralph W
Gill Matthew C (Nancy), (Hibler & Gill Co)
Gill Wm F (Hibler & Gill Co), Postmaster, pres Scio Milling Co
Gooch Benjamin, druggist E C Peery
Gray Fred J, principal Public School
Gray Mrs Fred J, teacher Public School
Hagey Andrew W (Dixie), jeweler

Provident Trust Co. *If you have money to loan we can place it for you.*

G. F. Johnson, *President*

2nd Floor Selling Bldg., Portland, Or. *Paid Capital \$200,000. If you own property in Portland we can sell it for you.*

BONDS **MORTGAGES** **INVESTMENTS** *Send for our free booklet.*

POLK'S LINN COUNTY DIRECTORY 1913

SCIO 179

Hassler Henry
Hibler & Gill Co (Matthew C and Wm F Gill), gen mdse
Hobson Everett H, physician
Holland Edward
Holland Mrs Maud
Holub Mrs Anna
Houston Martha (wid Andrew)
Hrutka Julius, carpenter
I O O F, Dierdorff Lodge No 54
I O O F Hall
Johnston Harry S (Bertha)
Jones L Fred
Kalina Edward, laborer
Kalina Joseph, laborer
Kalina Joseph F (Mary), (Kalina & Prochaska)
Kalina & Prochaska (Joseph F Kalina, John F Prochaska), gen mdse
K of P, Leonidas Lodge No 36, P H Macdonald sec
Kukacka John (Ledmela), (Kukacka & Chromy)
Kukacka Saldena
Kukacka & Chromy (John Kukacka, Wencel J Chromy), proprs Scio
Planing Mill
Large Thomas
Leffler John F (Lula), salesman
Lindley Archie, stableman Calhoun Carson
Lindley J M, deputy Sheriff
Long Norman (Minnie)
Lukenbach Eli B (Sarah), shoemaker
Lukenbach Elizabeth
Lukenbach Lloyd
Lukenbach Truman P (Inez), laborer
McDonald Arden, student
McDonald Bros (Roy and Frank W), meat market
McDonald Frank W (McDonald Bros)
McDonald Roy (Eythel), (McDonald Bros)
McKnight Virginia (wid Wm)
Macdonald Peter H (Ollie), blacksmith
Meiklejohn John M (Mattie), carpenter
Miller Elizabeth J (wid Edward)
Miller Mrs Jannie
Morris Dean
Morris Rollie, barber
Morris Sarah (wid John)
Morrison Newton I (Jane), hardware and implements
Morrow George W (Nancy)

Office Phones:
Home 411, Bell 499-J
Barn Phone, Home 185

Willamette Transfer & Dray Line

Residence Phones
Home 208
Bell 260-R

H. F. HAZEN, Proprietor

BAGGAGE, JOB WORK, PIANO MOVING AND STORAGE
325 S. Lyon Street **WOOD FOR SALE** **ALBANY, OREGON**

180 SCIO

POLK'S LINN COUNTY DIRECTORY 1913

Munkers Thomas J, pres Scio State Bank
Myers Edward D, asst cashr Scio State Bank
Myers Henry
Neal Nancy J (wid Benjamin)
Neal Wm A, laborer
Nemec Joseph (Mary)
Noff Wm
Oupar Joseph, clerk Charles Wesely
Peery Edward C (Pearl), drugs
Philippi Stephen (Callie)
Piatt Eliza (wid Isaiah)
Pomeroy Lyman W (Almina)
Post Office, Wm F Gill Postmaster
Prill Albert G (Anna), physician
Prochaska John F (Christina), (Kalina & Prochaska)
Pruitt Nancy (wid Robert)
Randall Albert E, vice-pres Scio State Bank
Reynolds Albert
Rice David (Chastina)
Richardson John W (Mary)
Richardson Thomas A
Sanderson Thomas K (Catherine), dentist
Santiam News, L W Charles editor and publ
Scio Commercial Club
Scio Electric Light Co, Walter Bilyeu supt
Scio Independent Telephone Co, J N Weddle mngr
Scio Milling Co, Wm F Gill pres, Charles A Warner sec-treas
Scio Planing Mill, Kukaeka & Chromy proprs
Scio Public School, Fred J Gray prin
Scio State Bank, established 1903, capital \$10,000, Thomas J Munkers pres, Albert E Randall vice-pres, Wm A Ewing cashr, Edward D Myers asst cashr
Shelton Clara, clerk Hibler & Gill Co
Shelton Enoch
Shelton Henry L (Mary), expressman
Shelton Ona, carrier R F D 2
Shelton Riley (Florence), real estate and notary
Shelton Roe (Ida)
Shelton Roy V (Jennie), clerk N I Morrison
Shope Henry
Sims Elmo
Sims John F (Lillian), carpenter
Sims Lillie, student
Smelser Jacob, stableman Calhoun Carson

Union Pacific Life

Main 8581 408-410 Eilers Bldg., Broadway, S. E. Cor. Alder

POLK'S LINN COUNTY DIRECTORY 1913

SHEDDS 181

Stepanek Edward J, blacksmith Barnes & Stepanek
Stepanek Henry A (Barnes & Stepanek)
Sticha John S (Birdelle), confectionery
Titus B F
Tranka Joseph, carpenter
VanSlyke Nellie, teacher Public School
Wade Charles C (Lillian), City Recorder, agt WF&Co Exp, billiards
Wallace John A
Wann James (Anna)
Warner Charles A (Jennie), sec-treas Scio Milling Co
Warner George P, miller Scio Milling Co
Warwick Joseph
Weddle Jasper N (Jennie), City Marshal, mngr Scio Independent
Telephone Co
Weddle Ora, milliner
Wells Fargo & Co Express, C C Wade agent
Wesely Charles, hardware and implements
Wesely Edward C, clerk Joseph F Wesely
Wesely John (Lizzie), (Wesely & Cain)
Wesely Joseph F (Rose), grocer
Wesely Mary, clerk Charles Wesely
Wesely & Cain (John Wesely, Roger M Cain), dry goods
Young Nathan
Young Wm H (Minnie)
Zajia Walter J (Christina), carpenter

SHEDDS

This village, settled in 1872, is situated on the East Side division of the Southern Pacific Railway, 12 miles south of Albany, the county seat, 92 miles south of Portland. A flour mill is operated here. There is long distance telephone service; mail daily; W. U. Telegraph and Wells, Fargo & Co.'s Express; has Methodist and United Presbyterian churches.

Ackerman Feike (Jennie), hardware
Allen Louis N
Allen Martha J (wid Wm)
A F & A M, Shedd Lodge No 79, T J Dannen W M, J M Dickson
sec, meets in Masonic Hall Saturdays on or before the full moon
Bank of Shedds
Bell Jennie E (wid Thomas)
Boston Roller Mills, Thompson Bros proprs
Brasfield T H C, vice-pres Davis Shedd Co

COAST DETECTIVE BUREAU

Legitimate Detective Service Supplied Everywhere
WILCOX BUILDING, PORTLAND, OREGON

182 **SHEDDS**

POLK'S LINN COUNTY DIRECTORY 1913

- Cannon Virginia F (wid Anthony L)
 Caruthers James, farmer
 Conner Gladys M, student
 Conner Orville B (Cora), carrier R F D 1
 Coon Emmet E (Winnie), wagon repairer
 Coon Marion G (Emma), Postmaster
 Cornett John B, live stock
 Cornett Sarah J (wid John B)
 Couey James (Grace), painter
 Crawford B Vawter (Mary), carpenter
 Dannen Mrs Adda Y, teacher Public School
 Dannen George B (Henrietta), live stock
 Dannen T J
 Davis Charles S (Martha)
 Davis Jacob R (Dora), pres Davis Shedd Co
 Davis John C, live stock buyer
DAVIS, SHEDD COMPANY, J R Davis Pres, T H C Brasfield Vice-Pres, C J Shedd Sec-Treas-Gen Mngr, Dealers in General Merchandise, Hay and Grain Bought in Carload Lots, Highest Market Price Paid for Country Produce
 Davis Walter B, live stock
 Dickson Cummings C (J M Dickson & Son)
 Dickson James M (Elsie), (J M Dickson & Son)
 Dickson J M & Son (James M and Cummings C), dairy
 Dougherty A R, mngr Valley Lumber & Supply Co
 Duncan Frank R (Fannie), blacksmith
 Dunn Cecil, clerk L B Kent
 Ellingsworth Wm H (Cora), clerk Davis Shedd Co
 Freerksen Henry (Manna)
 Githens George E, driver Hazelwood Cream Co
 Gregory Charles (Emma), mngr Hazelwood Cream Co
 Gregory Ethel M, student
 Halverson Henry, carpenter
 Halverson John, harnessmaker
 Halverson Nels, shoemaker
 Hawthorne Glenn W (Edna), propr Sheds Warehouse
 Hazelwood Cream Co, Charles Gregory mngr
 Hocking Rev Richard (Emma), pastor Methodist Episcopal Church
 Hocking Ruth
 Home Drug Co (C E and C W Kennedy)
 Hulburt Frank H (Nettie)
 Hulburt Troy H (Mattie), farmer
 Kennedy Clarence E (Home Drug Co), physician
 Kennedy Charles W (Home Drug Co), asst agt SP Co

Call up Pacific 461-R or Home 217 for Prompt Ice Delivery
Albany Ice & Storage Co.

Ice Manufacturers. Cold Storage

635 W. THIRD STREET

ALBANY, OREGON

POLK'S LINN COUNTY DIRECTORY 1913

SHEDDS 183

Kent Leslie B (Elizabeth), confectionery
Landrith Enoch W (Mary), farmer
Large Thomas (Lydia)
McClane Mark P, farmer
McConnell W H, clerk School District 37
McCormick Nevin (Mary)
McCormick R Claire, clerk
McCormick Wm B (Lotina), carrier R F D 2
McCune Anna M (wid James)
Maxwell Alexander (Margaret)
Maxwell Frank H, prin Shedds Public School
Mears Josiah H, farmer
Methodist Episcopal Church, Rev Richard Hocking pastor
Mitchell L Burdett (Mary B)
Morgan Prudence T (wid John)
Nelson Al (Cara), harnessmaker
Porter Wm D, farmer
Post Office, Marion G Coon Postmaster
Pugh Charles, farmer
Robnett Volney W, farmer
St John Lincoln (Julia), clerk Davis Shedd Co
Satchwell W E, agent Southern Pacific Co
School District No 37, W H McConnell clerk
Shearer Earl, driver Hazelwood Cream Co
Shedd Bertha
Shedd Cornelius J, sec-treas-gen mngr Davis Shedd Co
Shedd Ellsworth
Shedds Public School, Frank H Maxwell prin
Shedds Warehouse, Glenn W Hawthorne propr
Shirley Benjamin S (Lula), carpenter
Smith Mrs Kate
Smith Tyra W B (Sunshine Farm), res R F D 1
Southern Pacific Co, W E Satchwell agent
Sprenger Fred, farmer
Starnes Elisha A (Minnie), dairy
Stone Ephraim, laborer
Stone Leona
Stone Lorin, laborer
Sunshine Farm (Tyra W B Smith), R F D 1
Sutherland Alexander (Margaret), general merchandise
Sutherland Alexander Jr, farmer
Sutherland Catherine
Sutherland James
Thompson Bros (Leo and Otto), proprs Boston Roller Mills

Behrke Walker BUSINESS COLLEGE

Portland Business Men Demand Our Graduates

184 **SHEDDS**

POLK'S LINN COUNTY DIRECTORY 1913

Thompson Rev John S (Maud), pastor United Presbyterian Church
Thompson Leo (Thompson Bros)
Thompson Otto (Thompson Bros)
Thompson Mrs Zella M
United Presbyterian Church, Rev J S Thompson pastor
Valley Lumber & Supply Co, A R Dougherty mngr
Wells Fargo & Co Express, W E Satchwell agent
Western Union Telegraph Co, W E Satchwell agent
Willbanks James P (Mary), livery and hotel
Wilson Mrs Leonard R
W O W Hall
W O W, Shedd Camp No 391, Lincoln St John com

SHELBURN

Population 50. A village on the North Santiam River at the junction of the Corvallis & Eastern Railroad and East Side division of the Southern Pacific Railway, 69 miles south of Portland, 18 east of Albany and two and one-half northwest of Scio, the banking point. It was settled in 1890. Ships live stock, poultry, eggs, cream and butter. Has Presbyterian and Catholic churches. Farmers' and Independent telephones. Wells Fargo & Co.'s Express. Mail daily.

BLATCHFORD ALFRED, Postmaster

Blatchford Bros, gen mdse hardware and farm implements

Glasgow R II, carpenter

Gooch A F, barber

Gooch Frank, public hall

Miller J W, contractor

Moses R J, hotel, barber and general merchandise

Porter D W, prune drier

Shanks A, harness and agt SP Co and C&ERR, WF&Co Exp and Independent and PT&T Co

Smith J M, carpenter

Taylor Stanley, creamery

SODAVILLE

Population 110. A village on Oak Creek settled in 1880, 90 miles south of Portland, 20 southeast of Albany and five southeast of Lebanon, the express, banking and shipping point. Has Presbyterian and Evangelical churches. Independent and Pacific telephones. Stage to Lebanon, 50 cents. Mail daily.

WHY NOT USE CORVALLIS FLOUR?

IT MAKES THE BEST BREAD WITH THE LEAST WORK

CORVALLIS FLOURING MILLS PACIFIC PHONE 52-J
IND. PHONE 276

EAT FISCHER'S SILVERFLAKE ROLLED OATS FOR BREAKFAST

POLK'S LINN COUNTY DIRECTORY 1913

TALLMAN 185

FOX J R, Postmaster and Confectionery
Knapp C L, pres Council of Sodaville
Mason G & Son, livery
Seifert H, general merchandise
Williams, blacksmith

SPICER

Former station on Southern Pacific Railway, four and one-half miles southeast of Lebanon, its postoffice.

SWEET HOME

Population 300. An incorporated city on the Santiam River, settled in 1860, 110 miles south of Portland, 30 southeast of Albany and 16 southeast of Lebanon, the express, banking and shipping point. Has two Evangelical churches. Independent and Pacific telephones. Stage to Lebanon, Brownsville and Cascadia. Mail daily.

Cowdrey J M, general merchandise
GILBERT F L, Postmaster and Confectionery
Goings J H, livery stable
Goings Warren, feed store
Luther N R, physician
Malone Frank, barber
Myers & Parrish, hotel
Scholl A, general merchandise
Stevens Henry R, blacksmith and undertaker
Sweet Home Trading Co, hardware
Vhers Bros, meat market
Watkins N R, general merchandise
Weddle Albert, general merchandise
Weddle A L, saw mill
Wilson I B, physician

TALLMAN

Population 45. A village at junction of East Side division and Lebanon branch of Southern Pacific Railway, 83 miles south of Portland, eight southeast of Albany (county seat), four miles northwest of Lebanon, express and banking point. Baptist church. Wells, Fargo & Co Express; Pacific Tel. & Tel. Co.
Albany Mill & Elevator Co
Sanders B F, Postmaster, general merchandise

The Best Place to Buy **HARDWARE** in Albany
Barker Hardware Co.

216 W. FIRST Phones: Bell 283, Home 31 ALBANY, ORE.

186 TANGENT

POLK'S LINN COUNTY DIRECTORY 1913

TANGENT

A postoffice and station on the East Side division of the Southern Pacific Railway, first settled in 1870, seven miles south of Albany, the county seat and banking point. Quite a little business is done here, the principal products shipped out being grain, hops, fruit and wool; has long distance telephone service, Wells-Fargo & Co.'s Express and mail daily.

Adams Will

ALBANY MILL & ELEVATOR CO, J E Jenks Manager (See p 4)

Archibald John, res R F D 1

Archibald J E, res R F D 2

Archibald S J, res R F D 2

Armstrong A C, res R F D 2

Arnold Robert, res R F D 2

Badley Otis O (Emma)

Badley Zephariah

Berwick Elias R (Emma)

Binding Fritz

Blatchford O K, res R F D 2

Blevins Alfred, res R F D 1

Brown Myron C (Martha)

Brummer Fred, res R F D 1

Canavan Carl

Canavan John (Florence)

Canavan Sylvia, teacher

Churchill L A, res R F D 2

Churchill W S, res R F D 2

Cooper J F, res R F D 2

Cooper S C, res R F D 2

Cooper T B, res R F D 2

Craig Alta V, student

Craig Mrs Rachel

Crites Daniel, res R F D 1

Diereks Clara (wid David)

Drinkard Anna E

Drinkard Martha A (wid Wm)

Driver Mrs Mary, res R F D 1

Fehmerling Wm H

Filkins Fred, res R F D 1

Filkins Joseph H (Martha)

Fisher Mrs Susan A

Forrester Fred

Forrester Martin L (Georgia)

Provident Trust Co.

G. F. Johnson, *President*

2nd Floor Selling Bldg., Portland, Or.

BONDS MORTGAGES INVESTMENTS

*If you have money to loan
we can place it for you.
Paid Capital \$200,000. If
you own property in Port-
land we can sell it for you.
Send for our free booklet.*

POLK'S LINN COUNTY DIRECTORY 1913

TANGENT 187

Forrester Raymond
Forrester Vera
Gerdes Henry, res R F D 2
Grammar School, Chester A Lyons principal
Green G W, res R F D 2
Grell Carl, res R F D 2
Griffith Charles (Ida), director School District 26
Griffith Charles Jr
Hadley Benjamin H
Hadley Elgin C
Halverson Carl, agent Southern Pacific Co
Hayes Zachariah E (Delia)
Hense Walter, res R F D 1
Hicks Arthur (Maud)
Hicks Lester L (Lizette)
High School, Melissa Martin principal
Holzaphfel Fred, res R F D 1
Hudson Albert D (Golda)
Hulburt Frank, res R F D 1
Jackson H C, res R F D 2
Jenks Charles, res R F D 2
Jenks Enoch M
Jenks Floyd B (Mary)
Jenks Forrest E, res R F D 1
Jenks Grace, student
Jenks Howard B, clerk Parker & Jenks
Jenks James E (Kate), (Parker & Jenks), mngr Albany Mill & Ele-
vator Co, res R F D 1
Jenks Jesse S, res R F D 1
Jenks Mary E (wid James B), res R F D 1
Jenks Oliver H, res R F D 1
Jenks Pierce W, student, bds J E Jenks
Jones Rev E B, pastor Methodist Episcopal Church South
Jones Ira
Jones Jesse
Jones Richard (Minnie)
Jones Wm
Kester P, res R F D 2
Kutch Charles, res R F D 2
Large Glen, res R F D 1
Luper Charity J (wid John)
Luper Eunice
Luper Loren B (Mollie)
Lyons Chester A, principal Grammar School

Ask for "OLYMPIC FLOUR"

HIGH IN QUALITY--LOW IN PRICE

188 TANGENT

POLK'S LINN COUNTY DIRECTORY 1913

McDaniel J P, res R F D 2
McFarland David C (Mary)
McGregor D, res R F D 2
McLagan R A, res R F D 1
Marsters Lewis B, clerk Parker & Jenks
Martin Melissa, principal High School
Mehring Claus (Elizabeth)
Mehring Harry, student
Mehring John, student
Methodist Episcopal Church, Rev Robert Hocking (Shedds) pastor
Methodist Episcopal Church South, Rev E B Jones pastor
Miller Mrs Emma
Mills Benoni W (Mabelle)
Mitchell Edward A, res R F D 1
Morse George, res R F D 2
Newcomb Isom W
Nieswander Edward D (May)
Olsen R, res R F D 2
Parker Mary C (wid Moses)
Parker Perry, res R F D 2
Parker Wm E (Parker & Jenks)
Parker W S, res R F D 2
Parker & Jenks (Wm E Parker, James E Jenks), gen mdse
Patrons of Husbandry, Tangent Grange No 7, Mrs Marie Allen sec
Pike Gordon E (Catherine), clerk
Post Office, L D Simons Postmaster
Powell Wm W (Hannah)
Primary School, Ruby Wattenburg principal
Public School, District No 26, M C Brown clerk
Raifsnider Cornelius, res R F D 2
Richards W H, res R F D 2
Schofield Edgar S (Jennie)
Scott Alice (wid Clarendon)
Scott Clarence, road supervisor District 10
Scott J H, res R F D 2
Scott Minnie
Shearer Abner (Shearer Bros), res R F D 1
Shearer Bros (Abner and Elmer), live stock
Shearer Elmer (Shearer Bros), res R F D 1
Sherer David, carrier R F D 2
Sheridan J P, res R F D 2
Shrader George J (Bertha)
Simons Lloyd D (Lottie), Postmaster
Skelly Corbett, clerk Southern Pacific Co

Union Pacific Life

Main 8681 408-410 Eilers Bldg., Broadway, S. E. Cor. Alder

POLK'S LINN COUNTY DIRECTORY 1913

WATERLOO 189

Slate Francis P (Bessie)
Slate N Porter (Alice)
Slate Wm R (Ethel)
Smith Benjamin A (Nettie)
Smith George, res R F D 1
Smith J B, res R F D 2
Smith Lafayette (Lucinda), carrier R F D 1
Southern Pacific Co, Carl Halverson agent
Speer Homer (Alice I)
Sprague Theodore F
Stelmaker G F, res R F D 2
Swank J W, res R F D 2
Tangent Vetch Growers Union, J E Jenks sec
Tharp Benjamin (Minnie)
Tisdale Wm J (Mary), carpenter
Umphrey Albert, clerk Parker & Jenks
Wattenburg Ruby, principal Primary School
Wells Fargo & Co Express, Carl Halverson agent
Whelpley Edward A (Grace), carpenter
Yates Calvin, res R F D 1

THOMAS

A station on the Corvallis & Eastern Railroad and Santiam River, settled in 1898, 73 miles south of Portland, ten northeast of Albany and six southwest of Scio, the banking point. Independent telephone. Wells-Fargo & Co.'s Express. Mail daily.
STRUCKMEIER R H F, Postmaster and General Merchandise

TWIN BUTTES

A station on East Side division Southern Pacific Railway, 100 miles south of Portland, four southwest of Brownsville, its postoffice.

WATERLOO

Population 75. An incorporated town on the south fork of the Santiam River, 20 miles southeast of Albany and six southeast of Lebanon, the banking, express, telegraph and shipping point. Pacific telephone. Stage to Lebanon, Sweet Home, Foster and Berlin. Mail daily.
Davis W H, general merchandise

Holt Again Everything
 to Eat
 at 205 Lyon St. *Both Phones 22*

**POLK'S
 Linn County Directory
 1913**

ALPHABETICAL LIST OF TAXPAYERS

The following list contains the names of resident taxpayers in Linn County, taken from the assessment roll. The figures appended

Provident Trust Company

G. F. JOHNSON, President

BONDS

Our Bonds with guaranteed 6 per cent interest—payable semi-annually—and issued in amounts of \$100, and multiples thereof, are a safe and desirable investment.

It is not easy for the person who has only a few hundred dollars to invest to find a safe investment at good interest. Provident Bonds are the solution.

Send for booklet today.

Provident Trust Company

Second Floor Selling Bldg., Portland, Oregon

PAID CAPITAL.....\$200,000.00
 TOTAL ASSETS OVER.....\$500,000.00

Bonds Mortgages Investments Real Estate

to each name represent the assessed valuation according to the latest assessment. This is followed by the post office address.

Abbott Jas B, \$300, Scio	Alexander Myron, \$1995, Scio
Abbott Wm, \$900, Scio	Alexander & Kirkpatrick, \$1000, Lebanon
Abel Chas E, \$75, Lyons	Alford Ann, \$475, Harrisburg
Abel Mrs D C, \$535, Lyons	Alford A A, \$5600, Harrisburg
Abel W D, \$90, Lyons	Alford Martha J, \$1775, Harrisburg
Abel W D & D C, \$390, Lyons	Alford W A, \$250
Abraham E, \$895, Halsey	Alford W I & J A, \$1145, Harrisburg
Abraham H H, \$635, Halsey	Alkire J D, \$125, Albany
Abraham Wm, \$17,400, Albany	Alleger Geo, \$50, Lebanon
Abrams Lela C, \$360, Crawfordsville	Allen Alfred, \$3165, Portland
Abrams Lucy, \$2500	Allen Alma, \$6500, Albany
Abrams O P Est, \$725, Crawfordsville	Allen Chas E, \$285, Mill City
Achenbach J, \$100, Albany	Allen Emma C, \$7030, Halsey
Acheson A M & S E Young, \$1290, Albany	Allen E R, \$5540, Tangent
Acheson Bros, \$4830, Scio	Allen Geo L, \$80, Lebanon
Acheson E W, \$75	Allen G D, \$500, Waterloo
Acheson M, \$1775, Albany	Allen Harry, \$2695, Crawfordsville
Acheson W B, \$745, Scio	Allen L N, \$2355, Tangent
Ackerman E L, \$100, Scio	Allen L V, \$725, Lebanon
Ackerman Fike, \$1510, Scio	Allen Marion J, \$5005, Jefferson
Ackerman F, \$370, Halsey	Allen Mary E, \$800, Albany
Ackerman Henry, \$50, Lebanon	Allen Mary J, \$970, Lebanon
Ackerman J, \$645, Brownsville	Allen Mrs M J, \$425, Shedd's
Ackerman Maggie, \$1170, Albany	Allen Newton, \$680
Ackley S S, \$2250, McCloud, Cal	Allen S F, \$250, Waterloo
Adams F B, \$205, Lebanon	Allen W A, \$6000, Halsey
Adams L Z, \$2500, Albany	Allingham C T, \$1200, Halsey
Adams N R, \$50, Albany	Allingham Dollie, \$970, Halsey
Adams S J, \$860, Albany	Allingham Margaret, \$1200, Halsey
Adamson A L, \$600, Harrisburg	Allingham R, \$65, Lebanon
Adkins E W, \$2215, Albany	Allingham W C, \$1575, Halsey
Ady Bros, \$880, Waterloo	Allingham W M, \$4940, Halsey
Aegerter David, \$830, Scio	Alphin G W, \$1665, Albany
Ager John, \$35, Mill City	Alstead Carl, \$225, Cottage Grove
Akers B L, \$75, Scio	Altermott Bertha, \$1850, Albany
Albany Creamery Assn, \$2400, Albany	Althouse J W, \$7360, Albany
Albany Floral Co, \$425, Albany	Althouse S J, \$5000, Albany
Albany Hardware Co, \$3800, Albany	Alvin Thos, \$1325, Crabtree
Albany Ice Co, \$3200, Albany	Alvin Walter R, \$315, Crabtree
Albany Investment Co, \$3100, Albany	Alvord S E, \$2830, Scio
Albany Iron Works, \$8500, Albany	Ambrose D H, \$1020, Brownsville
Albany Land Co, \$9770, Albany	Ambrosek Anna, \$2495, Scio
Albany Lumber Co, \$9300, Albany	Ames Hester, \$650, Sweet Home
Albany Mill & Elevator Co, \$14,135, Albany	Ames J S, \$7125, Sweet Home
Albany Nurseries, \$400, Albany	Amon Chas, \$310, Brownsville
Albany Sand & Gravel Co, \$3200, Albany	Amon H G, \$310, Brownsville
Albany State Bank, \$24,075, Albany	Amon Wm, \$50, Brownsville
Albany Supply Co, \$1000, Albany	Amort F, \$2975, Albany
Albers Henry, \$1125, Albany	Amos W G, \$1350, Lebanon
Albers Henry & Wert, \$200, Albany	Anderson Ada, \$13,880, Albany
Albers Wert Est, \$2875, Albany	Anderson Adolph, \$4175, Portland
Alberston H P, \$605, Harrisburg	Anderson Andw, \$5630, Harrisburg
Albertson A F, \$645, Halsey	Anderson C H, \$775, Crawfordsville
Alcorn & Herdman, \$700, Albany	Anderson C O, \$2150, Albany
Alderson Anna, \$1200, Albany	Anderson E C, \$2300, Albany
Aldrich C C, \$4775, Lebanon	Anderson J E & L B, \$1145, Lebanon
Aldrich C E, \$200, Lebanon	Anderson Jennie, \$2235, Albany
Aldrich F, \$2050, Albany	Anderson Josephine, \$6050, Shedd's
Aldrich Geo, \$200, Sweet Home	Anderson J A, \$890, Foster
Alexander E C, \$560, Lebanon	Anderson J B, \$435, Tallman
Alexander G L, \$900, Lebanon	Anderson Lloyd, \$70, Lyons
Alexander Jane, \$1425, Portland	Anderson L W, \$290, Lebanon
Alexander Louisa C, \$590, Scio	Anderson P C, \$2330, Albany
Alexander L A, \$785, Lebanon	Anderson P F, \$405, Halsey
Alexander Marion, \$3710, Salem	Anderson R B, \$490, Shedd's
	Anderson Thos J, \$500, Albany
	Anderson T J, \$825, Harrisburg

Capital City Nursery Co.

A COMPLETE LINE OF NURSERY STOCK, INCLUDING FRUIT AND ORNAMENTALS

413-14-15 U. S. National Bank Building

Salem, Oregon.

POLK'S LINN COUNTY TAX LIST 1913

193

Anderson T J & Geo J Wilhelm, \$100, Harrisburg	Ashman G W, \$135, Lebanon
Anderson Wm M, \$4670, Shedd's	Ashton Chas, \$6770, Tangent
Anderson W H, \$4420, Lebanon	Ashton Harold, \$4060
Anderson W P & L J, \$6540, Albany	Aslackson A E, \$300, Harrisburg
Anderson & Son, \$1000, Albany	Atkeson G W, \$2395, Albany
Andrews Aaron, \$1500	Attig Geo, \$5400, Halsey
Andrews Anna, \$40, Mill City	Attridge Agnes, \$1350, Waterloo
Andrews Mrs A H Est, \$880, Lebanon	Attridge J E, \$1645, Lebanon
Andrews D Est, \$350	Attridge Thos, \$375, Waterloo
Andrews Maggie L, \$640	Attridge Wm, \$215, Lebanon
Andrews Ora M, \$100, Prineville	Atty N B, \$250
Andrews Robt, \$4850, Portland	Aubry Mrs V D, \$25
Andrews T E, \$465, Mill City	Auderway A C, \$2230, Crabtree
Angel Martin, \$1950	Auer Jno & Carrie, \$2500
Annabill Geo S, \$150, Albany	Aunspaugh Eli, \$725, Lebanon
Ansonge A E & Elizabeth, \$25	Aunspaugh J M & Clara, \$200, Lebanon
Anthony Claus, \$4300, Albany	Aunspaugh T A, \$305, Crabtree
Anthony E E & G H, \$2120, Albany	Austin Anthony, \$3450, Albany
Anthony H P, \$350, Albany	Austin F D, \$860, Brownsville
Aplet L R, \$260, Kingston	Austin H J & Mary I, \$100
Aplet M L, \$1025, Lyons	Austin O D, \$180, Albany
Aplet Ollie, \$1250, Lyons	Austin P H, \$100, Albany
Applegate J I, \$1475, Albany	Austin Wm, \$425, Brownsville
Arbuckle Mary R, \$505, Lebanon	Austin W G, \$315, Halsey
Archambeau Elmer, \$1295, Stayton	Averhoff M, \$705, Lebanon
Archambeau L M, \$3830, Stayton	Averhoff Wm, \$1445, Albany
Archard Mrs A A, \$700, Corvallis	Averill Sarah E, \$475, Brownsville
Archibald Anna G, \$1650, Albany	Averill W H, \$4390, Corvallis
Archibald Jno W, \$9985, Tangent	Avery Green & Richardson, \$470, 160
Archibald J E, \$8985, Tangent	Ayers A M, \$2005, Lacombe
Archibald O A, \$1610, Albany	Ayers Mrs C A, \$2060, Lacombe
Archibald R C, \$5280, Halsey	Ayers Geo, \$160, Eugene
Archibald S J, \$45,420, Tangent	Ayers J A, \$6185, Harrisburg
Arehart A J, \$400, Lebanon	Ayers Laura J, \$580, Lacombe
Arehart Mrs E M, \$1150, Springfield	Ayers Matilda, \$3850
Arehart Geo Est, \$800, Lebanon	Ayers Thos, \$750, Halsey
Arehart J W, \$3230, Lebanon	Babb Albert, \$1320, Albany
Arehart Lizzie, \$500, Lebanon	Babb Herbert, \$975, Albany
Arehart W E, \$600, Lebanon	Babcock Katie C, \$1750, Brownsville
Argetsinger G H, \$1555, Waterloo	Babcock Z W Est, \$5775, Halsey
Argetsinger H L and C E Minor, \$570, Waterloo	Bach S P, \$3280, Lebanon
Armstrong A C, \$1425, Tangent	Bach S P Trustee, \$2500, Lebanon
Armstrong R E, \$460, Lebanon	Bach & Buhl, \$3600, Lebanon
Armstrong W L, \$300, Halsey	Badger C U, \$65, Mill City
Arnett J E, \$1205, Albany	Badley Z, \$1055, Tangent
Arnold Allen I, \$2675, Scio	Bahrke A F, \$3065, Lebanon
Arnold A L, \$3485, Scio	Bahrke Carl, \$550, Lebanon
Arnold Chas & Mary A, \$5100, Shedd's	Bahrke Paul E, \$100, Lebanon
Arnold Clara B, \$2750, Lebanon	Bailey C H, \$4530, Lebanon
Arnold Fritz, \$3160, Albany	Bailey J H, \$640, Albany
Arnold F M, \$775, Albany	Bailey J R, \$495, Albany
Arnold Geo W, \$5215, Scio	Bailey Kittie, \$1170, Brownsville
Arnold H K, \$7330, Lebanon	Bailey Lloyd J, \$300
Arnold J E, \$425, Lebanon	Bailey Wm M, \$50
Arnold J L, \$8260, Scio	Bails A, \$4575, Harrisburg
Arnold L E, \$980, Lebanon	Bain J F, \$3835, Albany
Arnold O A, \$410, Lebanon	Bain Wm, \$450, Albany
Arnold Phoebe, \$570, Scio	Baker Abbie A, \$3200
Arnold Robt, \$3545, Tangent	Baker Alvin C, \$1000
Arnold Sarah J, \$600	Baker Arthur, \$2645, Brownsville
Arnold Sarah P, \$885, Brownsville	Baker A J, \$220, Brownsville
Arnold V L, \$595, Lebanon	Baker A S, \$2855, Lebanon
Arnold W E, \$7730, Scio	Baker C G, \$60, Lebanon
Arnsperger Lizzie, \$700, Harrisburg	Baker O E, \$60, Lebanon
Arrell F R, \$845, Crabtree	Baker E C, \$1695, Brownsville
Asche G A, \$6245, Albany	Baker H & M, \$4645, Lebanon
Asche Herman, \$4515, Albany	Baker J E & Ollie B, \$2750, Brownsville
Asche Jno F, \$3935, Albany	Baker M A, \$710, Sodaville
Ash David, \$325, Sodaville	Baker Nellie O, \$3600, Albany
Asher H C, \$1665, Crabtree	Baker Ollie B, \$1440, Brownsville
	Baker O M, \$2240, Brownsville
	Baker S C, \$550, Brownsville

Stock Ranches

Phllomath

HENRY AMBLER

Oregon

194

POLK'S LINN COUNTY TAX LIST 1913

Baker W E, \$1985, Albany	Barta Chas, \$2650, Crabtree
Balch Josephine, \$350	Bartges Orlena, \$30
Baldwin C A, \$150	Bartges W H, \$30
Baldwin E E, \$110, Mill City	Bartlett G P, \$2630, Albany
Baldwin Geo, \$44,800	Bartley Elizabeth, \$2355, Lebanon
Baldwin Thos, \$630	Bartley W A, \$625, Lebanon
Bale A E, \$625, Lebanon	Barton C E, \$1150, Shedd's
Ballock W G, \$3050, Albany	Barton Edna B, \$2750, Albany
Balschweid E G, \$325, Scio	Barton H B, \$3050, Waterloo
Baltimore A C, \$1575, Albany	Barton J W, \$1150, Albany
Baltimore A H Est, \$9150, Lebanon	Barton J W & R A Bamford, \$3630, Albany
Baltimore Gun & Bicycle Works, \$600, Albany	Barton Laura J, \$1900
Baltimore J R, \$13,975, Albany	Barton Martha E, \$1700, Shedd's
Baltimore M P, \$1000, Albany	Barton Mrs M C Est, \$4600, Tallman
Baltimore O L, \$1105, Lebanon	Barton Walter, \$1150, Shedd's
Baltimore Philip Est, \$200	Barton W & C E, \$730, Shedd's
Baltimore Sarah and Ava Reed, \$4750	Bartu Frank, \$2005, Crabtree
Bamford Rufus, \$460, Halsey	Bartu J F, \$1010, Crabtree
Bamford R A, \$6950, Albany	Bashor J F Est, \$60, Amity
Bank of Brownsville, \$31,740, Brownsville	Bass Matt, \$1505, Scio
Banks Jerry, \$100	Bass O N, \$515, Lebanon
Banks J I, \$1350, Holley	Bassett Bros, \$290, Gates
Banks Minnie, \$150	Bassett Emma J, \$2375, Gates
Banta J H, \$100, Waterloo	Bassett E E, \$980, Lebanon
Banta J S, \$600, Crawfordsville	Bassett F N, \$315, Gates
Banta Roy & Vina, \$325, Crawfordsville	Bassett Jno, \$450, Albany
Baragar Bidwell, \$600	Bassett Mary E, \$2300, Halsey
Barber N H, \$2670, Tangent	Bassett Nathan, \$800, Crawfordsville
Barber R D, \$920, Lyons	Bassett S M, \$1645, Gates
Barbow J E, \$1200	Bateman N H, \$12,140, Brownsville
Barclay Wm L, \$2500	Bates Archie, \$200, Scio
Bardwell W G, \$20	Bates A L, \$2700, Murphy
Bargar K S, \$600, Brownsville	Bates Byron, \$290, Scio
Bargar Sarah E, \$525, Brownsville	Bates C A, \$1205, Scio
Barker Margaret A, \$1700, Albany	Bates D M, \$630, Stayton
Barker Thos, \$1440, Albany	Bates Ira, \$30, Albany
Barkman Chas, \$1640, Brownsville	Bates Isaac C, \$1775, Scio
Barley & Stephens, \$250, Harrisburg	Bates Lucy, \$250, Scio
Barnard Jno T, \$5, Holley	Bates Maggie, \$625, Lebanon
Barnard Phoebe A, \$880, Holley	Baughman Grace, \$75
Barnes A, \$2130, Albany	Baum Chas, \$1835, Thomas
Barnes Mrs C A, \$2350, Albany	Baum Janet, \$1150, Albany
Barnes Elmer B, \$945, Lacombe	Baumgartner F R, \$780, Halsey
Barnes F N, \$320, Albany	Bayne Mrs G & G A, \$5005, Corvallis
Barnes H, \$1250, Albany	Bayne G T, \$3825, Shedd's
Barnes J J, \$3755	Beach Clyde, \$4090, Corvallis
Barnes J R, \$875	Beach C L, \$2800, Corvallis
Barnes Mary C, \$4365, Mill City	Beach John, \$7410, Corvallis
Barnes T E, \$100, Mill City	Beal T J, \$1300, Stayton
Barnes W L, \$295, Mill City	Beam-Fletcher Co, \$2700, Albany
Barney S D, \$2500	Beam Owen, \$8500, Albany
Barr Anna, \$3540, Waterloo	Beamis Omie, \$1550, Lebanon
Barr Elmor, \$250, Crawfordsville	Bean Ernest, \$275, Crabtree
Barr F M, \$4970, Crawfordsville	Beard Ambrose, \$1350, Albany
Barr G I, \$70	Beard Chas W, \$650
Barr J F, \$6765, Lebanon	Beard Eva R, \$2385, Lebanon
Barr S V, \$8290, Waterloo	Beard H L, \$250, Corvallis
Barr S V & J F, \$50, Waterloo	Beard J I, \$100, Albany
Barrett Bros, \$13,950, Albany	Beard Laura, \$5000, Albany
Barrett C E, \$400, Crabtree	Beard Rachel, \$325, Scio
Barrett C H, \$125, Lebanon	Beattie John, \$10
Barrett E D, \$19,230, Albany	Beatty F E, \$1730, Albany
Barrett E J, \$1200, Albany	Beatty P B, \$6510, Halsey
Barrett E Ruth, \$26,100, Albany	Bedel C J, \$310, Lacombe
Barrett John, \$2800, Albany	Beebe C C, \$890, Lebanon
Barrett Nancy A, \$2315, Holley	Beeson A W, \$200, Albany
Barrett W A, \$2900, Albany	Beeson Charity J, \$360, Albany
Barrett W A Trustee, \$12,200, Albany	Beeson Earl, \$275, Albany
Barry J D, \$500	Beeson Estella, \$1700, Albany
Barry Mrs L A, \$960, Tangent	Behnke H W, \$1500
	Bell A E, \$3525, Albany

Provident Trust Co.

G. F. Johnson, President

2nd Floor Selling Bldg., Portland, Or.

BONDS MORTGAGES INVESTMENTS

*If you have money to loan
we can place it for you.
Paid Capital \$200,000.
If you own property in Port-
land we can sell it for you.
Send for our free booklet.*

POLK'S LINN COUNTY TAX LIST 1913

195

Bell Grace, \$925, Albany	Bigbee C F, \$150, Albany
Bell John S, \$250, Shedd's	Biggs Taylor, \$390, Albany
Bell Martha A, \$3400, Shedd's	Billings E H, \$1200, Foster
Bell T C, \$200, Lebanon	Billings J W, \$1805, Albany
Bellew Anna, \$75	Billings W W, \$515, Foster
Bellinger D C, \$2775, Lebanon	Bills M M, \$450
Bellinger Ellen Est, \$2460, Lebanon	Bilyer Elizabeth, \$300, Stayton
Bellinger Francis Est, \$145	Bilyeu C C, \$375, Scio
Bellinger F N, \$2725, Lebanon	Bilyeu Eddie L, \$4755, Scio
Bellinger F N & M S, \$1435, Lebanon	Bilyeu Evaline, \$85, Scio
Bellinger Grant, \$4895, Berlin	Bilyeu F T, \$1470, Scio
Bellinger Grant Est, \$500, Berlin	Bilyeu Geo M, \$6710, Thomas
Bellinger J N, \$5590, Lebanon	Bilyeu H C, \$230, Albany
Bellinger M S, \$4830, Berlin	Bilyeu J A, \$6140, Scio
Bellinger N S & Maggie, \$200, Lebanon	Bilyeu J A, A G Prill and E C Peery, \$50, Scio
Belts G G, \$7625, Harrisburg	Bilyeu J E, \$950, Crabtree
Belts John F, \$5300	Bilyeu J L, \$415, Scio
Belts Kate, \$480, Harrisburg	Bilyeu J M V, \$2800, Albany
Belts R C, \$350, Brownsville	Bilyeu J N and Emma, \$650, Crabtree
Bender A A, \$5450, Albany	Bilyeu Lee, \$1490, Lebanon
Bender John, \$5165, Scio	Bilyeu Mary E, \$1500, Albany
B P O E No 359, \$12,500, Albany	Bilyeu Mary J, \$8250, Scio
Benight C S, \$1800, Albany	Bilyeu Michael, \$875, Scio
Benner Jos, \$1610, Lebanon	Bilyeu M V, \$1925, Albany
Bennett A L, \$265, Brownsville	Bilyeu Nancy, \$7515, Scio
Bennett Caroline, \$700, Harrisburg	Bilyeu Perry, \$1535, Scio
Bennett D P Est, \$800, Brownsville	Bilyeu P R, \$2175, Scio
Bennett E T Est, \$2885, Shelburn	Bilyeu Robt L, \$1680, Halsey
Bennett H H & Vera, \$200	Bilyeu S F, \$75, Albany
Bennett I A, \$20	Bilyeu W J, \$330, Albany
Bennett J D, \$3060, Harrisburg	Bilyeu W R, \$2850, Albany
Bennett L S, \$810, Shelburn	Bilyeu W R Jr, \$750, Albany
Bennett Nellie J, \$650, Eugene	Bilyeu W R & J K Weatherford, \$5620, Albany
Bennett Peter, \$220, Shelburn	Binding F, \$575, Tangent
Bennett Sarah, \$4680	Bingenheimer John, \$2240, Lebanon
Bennett T M, \$2340, Halsey	Bino John, \$2350, Scio
Bennett W D, \$475, Tangent	Bird C, \$740, Lebanon
Benshoof B F, \$2465, Lebanon	Birkey J C, \$5925, Halsey
Benson Alice, \$2125, Crawfordville	Birchet G W, \$5900, Albany
Benson Gus, \$895, Lebanon	Bishop Benj, \$1030, Lebanon
Benson J C, \$3600, Lebanon	Bishop H, \$5185, Harrisburg
Benson Martin, \$1525, Lebanon	Bishop J W, \$3845, Lebanon
Benson Mrs M M, \$60, Shedd's	Bison T, \$75
Benson O M, \$810, Shedd's	Bither Carrie A, \$900, Brownsville
Benson Peter, \$10	Bither Peter, \$3040, Brownsville
Benson R F, \$75, Albany	Bittner John, \$455, Lebanon
Bentley Dora, \$2210, Albany	Black E W, \$1500, Albany
Benton County Natl Bank, \$800, Corvallis	Black H R, \$450, Shedd's
Benton W G, \$4495, Tallman	Black Mary, \$6400, Halsey
Bentz J V, \$1875, Lyons	Black W H, \$850, Grants Pass
Beran Wm, \$1425, Scio	Black & Bayne, \$5105, Shedd's
Bergman Fred, \$25, Albany	Blackburn Anna, \$475, Brownsville
Bergman F W, \$1150, Albany	Blackburn A P, \$14,655, Lebanon
Bernard Theodore, \$50, Mill City	Blackburn A W, \$1095, Lebanon
Berry Forrest, \$60, Lyons	Blackburn Mrs F A, \$2000, Albany
Berry Geo A, \$360, Lyons	Blackburn H E, \$975, Lebanon
Berry Helen G, \$1200, Albany	Blackburn & Underwood, \$1500, Lebanon
Berry Lee, \$295, Mill City	Blacklaw J Q, \$4750, Lebanon
Berry L T, \$1850, Lebanon	Blacklaw T W, \$2290, Lebanon
Berthold John, \$2700, Corvallis	Blain F B, \$50, Shelburn
Berthold Phillip, \$3000, Corvallis	Blain Clothing Co, \$17,000, Albany
Bery A K, \$320, Albany	Blain L E & L E Hamilton, \$4600, Albany
Bevier Chas A, \$190, Gates	Blain Mrs M M, \$4400, Albany
Bevier C D Est, \$555, Gates	Blair Malinda, \$375
Bevier Eva, \$1085, Gates	Blakely Henry, \$1805, Brownsville
Bevier Mrs E F, \$495, Gates	Blanchard F H, \$810, Thomas
Bias Jesse, \$450, Harrisburg	Blanchard F H & W C, \$1000, Thomas
Bicknell Naomi, \$1800	Blanchard W B, \$2810, Brownsville
Biddle W O, \$80, Albany	Bland C W, \$3955, Lebanon
Bierly Mrs M S, \$3400, Harrisburg	Bland John, \$2180, Brownsville
Bierly T P, \$355, Albany	
Bigbee Mrs C A, \$216, Waterloo	

Office Phones:
Home 411, Bell 499-J
Barn Phone, Home 185

Willamette Transfer & Dray Line

Residence Phones
Home 208
Bell 280-R

H. F. HAZEN, Proprietor

BAGGAGE, JOB WORK, PIANO MOVING AND STORAGE

325 S. Lyon Street

WOOD FOR SALE

ALBANY, OREGON

196

POLK'S LINN COUNTY TAX LIST 1913

Bland J W, \$5365, Lebanon
Bland M P, \$2935, Lebanon
Bland Wesley, \$1995, Waterloo
Blank Chas, \$3745, Halsey
Blankenship W J, \$1110, Lebanon
Blann Robt, \$400, Brownsville
Blatchford Bros, \$2000, Shelburn
Blatchford Geo, \$8470, Tangent
Blatchford O K, \$1260, Tangent
Blatchford, Whealdon & Wheeler Bros,
\$750, Lebanon
Blatchley N H, \$70, Lebanon
Blee J F, J E Heber & J E Brockway,
\$1100, Los Angeles, Cal
Blevins Alfred, \$5075, Tangent
Blevins E A, \$7030, Tangent
Blevins G S, \$6760, Albany
Bliss H S, \$3880, Albany
Blodgett Mrs E N, \$1500
Blodgett N A, \$5700, Albany
Blodgett S A Est, \$6530, Lebanon
Bloom F E, \$500, Albany
Bloom Mrs S A, \$200, Albany
Bloomfield E V, \$4480, Lebanon
Blount Clarissa, \$10,770, Albany
Blount F T, \$300, Albany
Blower Thos, \$675, Albany
Bluhm F W, \$360, Monmouth
Bluhm H W, \$460
Blumberg F W, \$300, Harrisburg
Blume O H, \$4085, Albany
Bode Caroline, \$660, Lebanon
Bodeker H F, \$3985, Lyons
Bodine D H, \$6530, Albany
Bodine D H Heirs, \$150
Bodine S S, \$4650, Albany
Bodwell Mrs E M, \$400, Lebanon
Bodwell F P Est, \$2000, Albany
Bogart Amanda V, \$325, Lebanon
Bogart A R, \$685, Lebanon
Bogart Bruce L, \$2000
Bogart Cordelia M, \$500, Lebanon
Bogart C H, \$2310, Waterloo
Bogart C W, \$2505, Lebanon
Bogart E L, \$540, Waterloo
Bogart G E, \$895, Waterloo
Boggie E L, \$1455, Lebanon
Boggs Savannah, \$30
Boggs Wm, \$700, Eugene
Bogue Amos, \$6300, Corvallis
Bogue Mary A, \$2280, Corvallis
Bogue Wm, \$11,740, Corvallis
Bohken Kate, \$3015, Lebanon
Bohrer Jos, \$2300
Boles B H, \$2050, Albany
Boles J H, \$150
Bolin J W, \$970, Brownsville
Bollish Wenzel Est, \$1825, Thomas
Bolton Geo N, \$1120, Lebanon
Bonar D M & Lucinda, \$1135, Shedd's
Bond Austin, \$3930, Harrisburg
Bond A B, \$8082, Albany
Bond Chas S, \$5505, Halsey
Bond H S, \$25
Bond Jas, \$8060, Halsey
Bond Jane, \$500, Halsey
Bond J H, \$5225, Halsey
Bond Mrs L E, \$4800, Harrisburg
Bond Mary C, \$6850, Halsey
Bond O R, \$1150, Halsey
Bond W B, \$150
Bond W O, \$15,025, Halsey
Bondy H D, \$700, Lebanon
Bone J R Est, \$6300, Halsey
Bontrager J P, \$1130, Albany
Boom Geo H, \$1450, Albany
Boom X W, \$190, Albany
Boone G L, \$2945, Halsey
Booth Alice T, \$500, Lebanon
Booth J C, \$3390, Lebanon
Booth-Kelly Lbr Co, \$19,540, Eugene
Booth Mary A, \$250
Booth Dr W H, \$4325, Lebanon
Borchers Alice, \$3340
Borner T, \$350, Jefferson
Borovicka Rudolph, \$7410, Crabtree
Borton B S, \$3400, Albany
Rose Bros, \$7265, Tangent
Bosserman L E, \$4430, Harrisburg
Bostwick I N, \$920, Crabtree
Bostwick Lila M, \$100, Jefferson
Bostwick W C, \$520, Lebanon
Bothern Herman, \$5915, Tangent
Bottenberge F Rose, \$280, Lebanon
Boughey B F, \$2500
Bouhey H N, \$200, Albany
Bouley L C, \$1000
Bounds John A, \$175, Shelburn
Bowen Christina, \$940, Lebanon
Bowen C M, \$1170, Crawfordsville
Bower Dicie, \$1170, Lebanon
Bowers Ambrose, \$1500, Albany
Bowers E H, \$2395, Brownsville
Bowers Mrs E T, \$3500, Brownsville
Bowers Geo, \$215, Waterloo
Bowers G W, \$8750, Shedd's
Bowers John, \$2130, Brownsville
Bowers Spicer Est, \$215, Shedd's
Bowers Wm, \$50, Brownsville
Bowers W E, \$8645, Brownsville
Bowersox A W, \$1500, Albany
Bowes Martha E, \$2175, Gates
Bowes Robt, \$800, Gates
Bowman F A, \$5070, Scio
Bowman H F, \$4255, Halsey
Bowman Mary A, \$2150, Albany
Bowman Wm E, \$5400, Lebanon
Bowser H M, \$35, Sweet Home
Bowser S W, \$115, Sweet Home
Boyanorsky Jos, \$2650, Scio
Boyd G T, \$550, Halsey
Boyd Mary E, \$400, Brownsville
Boyle Henry R, \$550
Boyle Mrs L B, \$500, Lebanon
Boyles I M, \$300
Boyles O S, \$75, Brownsville
Boyles & Son, \$500, Brownsville
Braden C R, \$530, Gates
Bradshaw J B, \$685, Mill City
Bradshaw S, \$1080, Mill City
Brady Daniel, \$2335, Foster
Brady Daniel Jr, \$3185, Foster
Brady T P, \$200, Foster
Brain J A, \$1200, Portland
Bramwell Ida, \$1670, Halsey
Bramwell John, \$495, Halsey
Bramwell Karl, \$560, Halsey
Brand A C, \$4530, Kingston
Brandeberry Edith, \$4700, Albany
Brandeberry E C, \$100, Albany
Brandeberry M D, \$2700, Albany
Brandeberry M L, \$2200, Albany
Brandenburg N H, \$40, Mill City
Brandon A E, \$7500, Payette, Idaho

Union Pacific Life

Main 8681 408-410 Eilers Bldg., Broadway, S. E. Cor. Alder

POLK'S LINN COUNTY TAX LIST 1913

197

Brandon Robbie, \$1085, Halsey
Brandon Thos Est, \$11,900, Halsey
Brandt H, \$2300, Shedd's
Brannon Marsena, \$1000
Brant E L, \$1400, Scio
Brant Maggie, \$75, Mill City
Brant Paul J, \$25, Mill City
Brant P A, \$15, Mill City
Brasfield Ida M, \$1450, Shedd's
Brasfield & Porter, \$2445, Shedd's
Brattain Ben Est, \$100, Philomath
Brattain C E, \$705, Shedd's
Brattain Geo, \$50, Shedd's
Brattain Geo W, \$9645, Shedd's
Braun John, \$5870, Scio
Bray John, \$1200, Albany
Breeding & Watt, \$2650, Amity
Brenneman M E, \$300, Albany
Brenner Fannie, \$9320, Albany
Brenner Sarah, \$8670, Albany
Brenner Wm, \$5100, Scio
Bressler E M, \$1200, Lebanon
Bressler J W, \$150, Halsey
Bressler Maggie M, \$350, Halsey
Bressler Mary J, \$350
Brewer Wm, \$1670, Halsey
Brewster John A, \$4245, Lebanon
Brewster S J, \$4045, Lebanon
Bricka Geo, \$1295, Albany
Bridge H S & F W Trustees, \$1500
Bridgeford Mrs M J, \$14,850, Albany
Bridges Helen E, \$500, Albany
Bridges Lavina, \$775, Sodaville
Bridges W S, \$7820, Brownsville
Briggs A L, \$250, Albany
Briggs Mrs C J, \$7190, Albany
Briggs L H, \$1335, Crawfordsville
Britt R H, \$4800
Brock Bros, \$10,210, Harrisburg
Brock C W, \$255, Mill City
Brock John T, \$2950, Albany
Brock J W, \$510, Mill City
Brock Saml, \$6725, Halsey
Brock S P, \$8690, Tangent
Brock Tempa J, \$360, Tangent
Brock W A, \$1040, Halsey
Brodecky Emma & Anna, \$1700
Broders Henry, \$6575, Albany
Brodie David, \$200
Broker H G & A C, \$2780, Albany
Brooks Mrs C R, \$230, Crawfordsville
Brookshire Elizabeth, \$175, Lacombe
Brothers E, \$1155, Lebanon
Brotherton W N, \$3670, Scio
Brown A C, \$7035, Lebanon
Brown A H, \$1680, Lyons
Brown A L, \$325, Albany
Brown A M, \$410, Brownsville
Brown Chas, \$6550, Eugene
Brown Chas A & Vesta N, \$4400, Ashland
Brown C H, \$1460, Shedd's
Brown C P, \$7440, Scio
Brown Delbert, \$9740, Halsey
Brown D B, \$480
Brown Earl, \$1050, Brownsville
Brown E H, \$3100, Portland
Brown F M, \$965, Brownsville
Brown Geo, \$225, Albany
Brown Geo, S N Cade agt, \$1190, Albany
Brown Geo L, \$875, Stayton
Brown Henrietta, \$7500, Albany
Brown H C, \$3150, Albany
Brown I W, \$340, Sweet Home
Brown Jennie, \$800, Albany
Brown John, \$400, Harrisburg
Brown John A, \$1005, Waterloo
Brown John G, \$2335, Harrisburg
Brown J C, \$6150, Shedd's
Brown J M, \$140, Scio
Brown J O, \$1325, Albany
Brown J O & R P Killebrew, \$75, Albany
Brown Lillian, \$675, Brownsville
Brown M C, \$1095, Tangent
Brown O A, \$2950, Brownsville
Brown R A, \$45, Lyons
Brown Sarah J, \$450, Albany
Brown Silas D, \$3155, Lyons
Brown W D, \$490, Lebanon
Brown W E, S H Friendly & J F Kelly, \$5000, Eugene
Brown W M, \$2950, Lebanon
Brown W S, \$50
Brown Z I, \$3390, Lebanon
Brown & Newport, \$500, Lebanon
Browne Dr S C, \$1250, Scio
Brownell Albert, \$25
Brownell C E, \$1500, Albany
Browning B M & Emily E, \$700
Browning Chas T, \$150
Brownsville Woolen Mills Co, \$7500, Brownsville
Bruce C G, \$430, Waterloo
Bruce C S, \$100, Albany
Bruce Nettie, \$260, Waterloo
Bruce Thos, \$10
Bruce W H, \$400
Bruce & Anderson, \$700, Albany
Bruckman Emma R, \$4350, Albany
Bruckman J W, \$900, Albany
Bruckman J W & H L, \$2805, Tangent
Bruer Carrie E, \$285, Sodaville
Brugger Minnie, \$1500, Albany
Brummer F C, \$755, Tangent
Brush Frank, \$2600
Bryant Adda, \$1900, Albany
Bryant C C, \$2100, Albany
Bryant H, \$62,125, Albany
Bryant J D, \$1000, Albany
Bryant Maud A, \$1200, Albany
Bryant Mrs M A, \$1425, Albany
Bryant Z T, \$1500
Buchanan Eda, \$710, Jefferson
Buchanan J C, \$230, Foster
Buchner Emma S, \$1985, Albany
Buchner John, \$9590, Albany
Buchner John, Paul & C W, \$5500, Albany
Buchner Serena, \$1535, Albany
Budley John, \$400, Lebanon
Buelow H, \$4810, Lebanon
Buford Mrs N J, \$75, Salem
Buford T J, \$20
Buhite Henry, \$3455, Salem
Buhl Geo, \$950, Lebanon
Bull Delbert, \$50, Lebanon
Bullis S A, \$430, Albany
Burch J B, \$705, Albany
Burck Harley, \$595, Albany
Burden W J, \$295, Scio
Burgett Mrs L B, \$410, Sweet Home
Burggraf Chas H, \$8850, Albany
Burkhardt J J, \$2670, Scio
Burkhardt Adella F, \$125
Burkhardt A J, \$100, Lebanon

COAST DETECTIVE BUREAU**Legitimate Detective Service Supplied Everywhere**
WILCOX BUILDING, PORTLAND, OREGON

198

POLK'S LINN COUNTY TAX LIST 1913

Burkhart C G, \$250, Albany	Cady Irva, \$2350, Albany
Burkhart C M, \$9340, Albany	Cady Mary, \$450
Burkhart D C, \$450, Albany	Cady Mrs M J, \$1790
Burkhart E M, \$7735, Albany	Cady Orlo F, \$1500
Burkhart Fred G, \$25, Harrisburg	Cain Geo, \$660, Brownsville
Burkhart F G & Laura, \$34,645, Harrisburg	Cain G W, \$150, Brownsville
Burkhart G F, \$5180, Lebanon	Cain R M, \$550, Scio
Burkhart H D, \$10,525, Albany	Cain T B, \$200, Shedd
Burkhart John G, \$4020, Albany	Calrnes Ida N, \$3990, Crawfordsville
Burkhart J D & Sylvania, \$15,630, Albany	Calahan John, \$1015, Albany
Burkhart J W, \$8000, Lebanon	Calahan Pearl M, \$360, Albany
Burkhart Laura H, \$970, Harrisburg	Calapooia Lbr Co, \$1050, Portland
Burkhart Lee K, \$115, Albany	Calavan Jas M, \$1380, Scio
Burkhart Mamie L, \$6800, Albany	Calavan J L, \$1615, Scio
Burkhart M Est, \$6100, Lebanon	Calavan R E, \$120, Scio
Burkhart R C, \$3865, Lebanon	Caldwell Alameda, \$2265, Albany
Burkhart R L, \$10,645, Albany	Caldwell Anna M, \$1660, Stayton
Burkhart Sylvania, \$3450, Albany	Caldwell A J, \$250, Stayton
Burkhart W C, \$11,935, Albany	Caldwell E E, \$2795, Albany
Burkhart & Lee, \$6500, Albany	Caldwell Frank, \$1505, Tangent
Burmester C C, \$860, Scio	Caldwell Fred, \$2895, Albany
Burmester Dana, \$1100	Caldwell Helena, \$6540, Tangent
Burmester H E, \$600, Scio	Caldwell Jas, \$2615, Albany
Burmester H E & M E, \$815, Scio	Caldwell Leah M, \$720
Burmester Mildred, \$155, Scio	Caldwell W H, \$6905, Albany
Burmester M E, \$310, Scio	Cale J J, \$3755, Albany
Burnett A J, \$3225, Albany	Calkins C W, \$515, Lebanon
Burnett B F, \$5285, Sweet Home	Calkins W A, \$250, Lebanon
Burnett John Est, \$50	Callaway Burl, \$12,365, Brownsville
Burnett J M & J T, \$1585, Albany	Callaway C C, \$5300, Halsey
Burnett R L, \$400, Albany	Callaway L C, \$655, Brownsville
Burns J C, \$100, Junction City	Callaway Martha A, \$5800, Brownsville
Burns W H, \$3900, Albany	Callaway M M, \$3335, Lebanon
Burrell A L, \$2435, Berlin	Cameron Addie, \$3800, Albany
Burrell Elmer, \$4455, Berlin	Cameron C C, \$4250, Albany
Burrell J L, \$1615, Berlin	Cameron Frank, \$450, Bowville, Idaho
Burres W H, \$4200, Albany	Cameron M J, \$7050, Albany
Burroughs Emma J, \$60, Mill City	Cameron M J & Son, \$7000, Albany
Burroughs M D, \$1090, Sodaville	Cameron Pearl, \$275, Albany
Burroughs S J, \$75, Mill City	Campbell Ida, \$11,690, Harrisburg
Burrows Mary, \$875, Harrisburg	Campbell Jas N, \$1200
Burson N L, \$3820, Shedd	Campbell John D, \$2500
Burt G A, \$14,515, Halsey	Campbell J, \$175, Harrisburg
Burtenshaw B, \$2460, Lebanon	Campbell S L, \$350, Shedd
Burtenshaw Maud I, \$1270, Lebanon	Canady A C, \$350, Lebanon
Burton J A, \$2960, Scio	Canfield G W, \$1525, Albany
Burton R K, \$12,060, Harrisburg	Canfield G W & Lizzie, \$100, Albany
Burton W E, \$385, Scio	Cannavan Florence, \$2250, Tangent
Burton W L, \$1295, Lacombe	Cannavan John, \$8445, Tangent
Busey Nancy, \$4325, Harrisburg	Canoy Jas, \$200, Lebanon
Busey W D, \$2795, Lebanon	Canter Chas H, \$650, Harrisburg
Bushnell Ermine, \$150	Canter M W Est, \$1000, Harrisburg
Bushnell Wm, \$3050, Eugene	Caplow Sam, \$100, Albany
Bussard Dora, \$3750, Albany	Carey Mrs M O, \$5600, Halsey
Bussard E Amanda, \$2400, Albany	Carey T B, \$1645, Crawfordsville
Bussard Martin, \$10,650, Albany	Carey V L, \$415, Holley
Butler B B Est, \$1095, Mill City	Carey W A, \$5850, Halsey
Butler Chas & Elva, \$450, Lebanon	Carey W H, \$25, Waterloo
Butler D T, \$320, Albany	Carleton B C, \$1885, Lebanon
Butler Fred, \$5980, Albany	Carleton I, \$4970, Lebanon
Butler F C, \$560, Lebanon	Carleton M M & O J, \$2460, Lebanon
Butler I M, \$30	Carleton Bertha, \$2365, Lyons
Butler Jos, \$875, Lebanon	Carlson Carl, \$1160, Shedd
Butler Minnie Est, \$2725, Lebanon	Carlson O M, \$2200
Butler T J, \$2850, Albany	Carlton E H, \$3700
Butzloff H & Martha, \$450, Albany	Carlton Hattie, \$1160, Lebanon
Byerley Prilee, \$25	Carlton W E, \$2320, Shedd
Byrne Peter, \$1350, Brownsville	Carman A H, \$400, Lebanon
Cade B H, \$450, Albany	Carmichael John, \$2715, Albany
Cade S N, \$650, Albany	Carmody Henry, \$500, Mill City
Cady B, \$1880, Albany	Carnegie John, \$11,610, Albany
	Carnes Adelia, \$75

Real Estate-That's All

Brownsville

SEE TRIPP

Oregon

POLK'S LINN COUNTY TAX LIST 1913

199

Caroline M C, \$990, Brownsville
Carothers Alvin J, \$2150, Albany
Carothers Jas, \$10,920, Shedd's
Carothers Narcissa, \$850, Albany
Carpenter F M, \$2540, Crabtree
Carpenter J H, \$315, Lebanon
Carpenter W S, \$1150, Scio
Carr D D, \$175, Harrisburg
Carr F B, \$1310, Lebanon
Carr J W, \$50, Brownsville
Carroll Ann, \$13,630, Harrisburg
Carroll S C, \$6500, Lebanon
Carrow Herman, \$400, Lebanon
Carson Cal, \$1745, Scio
Carstens A, \$500, Lebanon
Carter Bros, \$275, Gates
Carter B F, \$4100, Marcola
Carter Chas, \$2450, Albany
Carter Chas S, \$2000
Carter Mary, \$4300, Lebanon
Carter Minnie, \$60
Carter Nellie, \$950, Albany
Carter Saml N, \$100, Lebanon
Carter W G, \$2915, Harrisburg
Carter & Robson, \$12,530, Albany
Cartwright Jas, \$250
Cartwright J R, \$24,735, Harrisburg
Cartwright Lee, \$935, Harrisburg
Cary Earl & Fred, \$885, Halsey
Cary Elizabeth T, \$655, Albany
Cary Frank G, \$770, Scio
Cary Gilbert T, \$375, Scio
Cary H J, \$4900, Scio
Cary J A, \$1320, Scio
Cascadia Telephone Co, \$169, Cascadia
Case Bert, \$1040, Albany
Case D, \$450, Albany
Case M B, \$17,060, Albany
Case T C, \$1760, Lebanon
Case W L, \$3060, Albany
Casebeer P E, \$2440, Sweet Home
Casey Martin Est, \$60
Casteel F G, \$635, Kingston
Casteel R L, \$2000, Albany
Castleman I H, \$300
Caswell Geo A, \$1395, Sissons, Cal
Cate Burson, \$175, Brownsville
Cate C C, \$1500, Brownsville
Cate C C & G C, \$3600, Brownsville
Cather E, \$1005, Lebanon
Cather L A, \$405, Waterloo
Cathey C C, \$150, Albany
Cavender J C, \$1800
Central Land Co, \$52,375, Albany
Chamberlain Ida, \$2010, Lebanon
Chambers E A, \$2450, Albany
Chambers Geo E, \$470, Albany
Chambers Jacob, \$50
Chambers J N, \$200, Albany
Chambers J W, \$1400
Chambers Letitia K, \$50
Chambers Mary & Ed, \$22,210, Albany
Chambers Mary M, \$2325, Lebanon
Chambers Rose E, \$1695, Eugene
Chambers Rosetta M, \$1970, Albany
Chambers W L, \$870, Albany
Chambers & McCune, \$12,500, Albany
Chance Geo & O F Burke, \$2800
Chance H W, \$3585, Halsey
Chance Jessie, \$460, Halsey
Chance John, \$630, Albany
Chance L V, \$660, Halsey
Chance Minnie O, \$500, Albany
Chance W B, \$1905, Albany
Chandler M P, \$200, Shedd's
Chandler W E, \$825, Lebanon
Chandler W H, \$400, Lebanon
Chandler W H & Ida, \$6730, Lebanon
Chapman A R, \$50
Chapman B J, \$2460, Albany
Charles Sadie G, \$260, Lyons
Chase Fred, \$1875, Albany
Chase M H, \$2575, Albany
Chastain G R, \$435, Crabtree
Chastain J F & C, \$1500
Chastain L A, \$545, Harrisburg
Chastain W E, \$1810, Harrisburg
Chatfield E N, \$540, Crabtree
Cheadle Mrs C M, \$850, Lebanon
Cheadle Geo Est, \$3520, Lebanon
Cheadle L R, \$5005, Lebanon
Chess H B, \$450, Lebanon
Chesshir J W, \$525, Lebanon
Chesshir Rachel C, \$425, Lebanon
Chesshir T O, \$2240, Lebanon
Chick Chas H, \$500
Child C R, \$40, Mill City
Childs Flora A, \$700, Lebanon
Childs Geo S, \$455, Lebanon
Childs Lavina, \$100, Lebanon
Childs S A, \$3750, Brownsville
Chilson D A, \$480, Lebanon
Chilson S, \$345, Crawfordsville
Chiswell Elizabeth, \$850, Albany
Chitwood J B, \$70, Mill City
Chrisman Chas, \$5375, Crabtree
Chrisman Geo, \$3325, Scio
Chrisman G R, \$200, Eugene
Chrisman W E, \$4225, Scio
Christensen C, \$150
Christianson M P, \$2000
Christianson W D, \$2000
Christy J C, \$3100, Albany
Christy W L, \$4300, Albany
Christy W T, \$1465, Albany
Chrzz John, \$1955, Scio
Church Frank E, \$2585, Albany
Church Jas H Est, \$100, Lyons
Churchill F K & L B, \$4925, Albany
Churchill Geo W, \$730, Sodaville
Churchill Isabel, \$1000
Churchill L A, \$3910, Tangent
Churchill R C, \$4400, Albany
Churchill R P, \$1300
Churchill W S, \$10,045, Tangent
Chute A L, \$6980, Jefferson
Chytil John, \$1360, Scio
Circle Parmelia Est, \$700, Dallas
Citizens Water & Light Co, \$1030, Halsey
City Bottling Co, \$1000, Albany
Cladek V, \$5080, Crabtree
Clark D G, \$1500, Harrisburg
Clark E L, \$125, Lebanon
Clark Geo M, \$2000, Lacombe
Clark H C, \$315, Lebanon
Clark Kate C, \$1865, Lacombe
Clark L S, \$1135, Lacombe
Clark Marshall, \$70, Lacombe
Clark W A, \$100, Foster
Clark W H, \$480, Waterloo
Clark Z J, \$2880, Scio
Clausen Swan A, \$2310, Albany
Clay Mrs Geo, \$85, Brownsville
Clayton Chas F, \$1325, Shedd's

Cleaver M, \$550, Lebanon	Compton E H, \$50, Lebanon
Cleek Chas, \$7700, Albany	Compton H C, \$100, Independence
Cleek Mrs Fern, \$950, Albany	Compton Jas W, \$7275, Scio
Cleek H I, \$6835, Brownsville	Compton Lawrence, \$2500, Harrisburg
Cleek Isom, \$8350, Prineville	Compton Melissa J, \$2420, Crabtree
Cleek Sarah, \$4100, Albany	Condra A H & F W, \$1635, Harrisburg
Clelan John, \$5000, Albany	Condra A M, \$2040, Harrisburg
Clelan Mrs M, \$2750, Albany	Condra W H, \$5750, Halsey
Clem Amos, \$1375, Lebanon	Conhaim Louis, \$16,970
Clem Annie, \$820, Lebanon	Conn Ella H, \$1625, Albany
Clem Bros, \$4805, Lebanon	Conn Elmer, \$600, Albany
Clem C A, \$70, Waterloo	Conn Elvira, \$2400, Albany
Clem Della, \$80, Waterloo	Conn H C, \$2100, Albany
Clem E B, \$450, Lebanon	Conn N D, \$6625, Albany
Clem Nathan & Nettie, \$725, Lebanon	Conn Saml, \$200, Albany
Clem T J Est, \$525, Lebanon	Conner Adda, \$60
Clemmons John A, \$2710, Halsey	Conner Geo, \$6315, Albany
Clevenger S H, \$3650, Albany	Conner Jos, \$3730
Clifford C V, \$120, Lyons	Conner Jos M, \$1765, Albany
Cline Chas, \$900, Albany	Conner Olive, \$215, Crawfordsville
Cline G W, \$6750, Albany	Conner O B, \$660, Shedd's
Cline Nellie, \$1960, Albany	Conner Wm, \$2070, Crawfordsville
Clingman E J, \$2060, Shedd's	Connet J H, \$120, Lebanon
Clingman Frank, \$3845, Halsey	Connet J N, \$3475, Lebanon
Clingman H W, \$2150, Halsey	Connet L L, \$6120, Lebanon
Clingman W M, \$3465, Halsey	Connet M, \$1000, Lebanon
Clow Geo M, \$310, Mill City	Connet Roy E, \$110, Lebanon
Coad Eva, \$10	Conrad A B, \$440
Coats J J, \$1710, Shedd's	Conser Delos, \$750
Cochell Ettie, \$150, Albany	Conser H D, \$185, Mill City
Cochell John, \$635, Crawfordsville	Conser Jane, \$14,000, Albany
Cochran Earl, \$310, Brownsville	Conser L H, \$600
Cochran Frank, \$540, Brownsville	Conser L K, \$9680, Jefferson
Cochran F W, \$1425, Brownsville	Conser R O, \$8210, Albany
Cochran J B, \$40, Mill City	Conway Chas, \$655, Brownsville
Cochran J E, \$600, Albany	Conway H D, \$500, Brownsville
Cochran J F, \$65, Holley	Conway Warren, \$655, Brownsville
Cochran N J, \$50, Brownsville	Cook A J, \$480, Thomas
Cochran W H, \$420, Brownsville	Cook H W, \$340, Thomas
Cochran W M, \$175	Cook Jane T, \$400
Cochran W T, \$13,705, Brownsville	Cook J W, \$1780, Brownsville
Cockerline H N, \$2750, Albany	Cook Sarah A, \$1615, Albany
Coffelt G H, \$5140, Lebanon	Cook T J, \$950, Lebanon
Coffelt J M, \$3985, Lebanon	Cook W M, \$200, Albany
Coffey Ann & Chas, \$20	Cook W W, \$5165, Harrisburg
Coffin F H, \$3620, Lebanon	Cooley G C, \$1100, Brownsville
Coffman Artemus, \$2700	Cooley Harriet, \$3950, Brownsville
Cogswell B E, \$2175, Woodstock	Cooley J B, \$1375, Brownsville
Cogswell Dora, \$11,900, Woodstock	Cooley J P, \$605, Brownsville
Cohen Cella, \$1000, Albany	Cooley W C, \$1245, Brownsville
Cole C C, \$380, Mill City	Cooley W C Trustee, \$1200, Brownsville
Cole Frank & Sylvester Armitage, \$120	Cooley & Co, \$8500, Brownsville
Cole Franklin W, \$700	Cooldige Mary A, \$1815, Albany
Cole P G, \$2130, Scio	Coon E E, \$820, Shedd's
Cole S B & Mary, \$1545, Scio	Coon Grace, \$1460, Albany
Coleman Clara, \$335, Coburg	Coon Jas, \$710, Albany
Coleman Harry H, \$1845, Coburg	Coon M G, \$2495, Shedd's
Coleman J E, \$320, Harrisburg	Coon Nancy Est, \$70, Shedd's
Coleman J W, \$300, Harrisburg	Coon W L Est, \$9790, Shedd's
Coleman Mary A et al, \$440, Coburg	Cooper B W Est, \$80
Collins Dr Geo, \$400, Albany	Cooper Clara L, \$2200
Collins G T, \$1165, Waterloo	Cooper Clara L & Lucy J Gard, \$7900
Collins J J, \$5425, Albany	Cooper C F, \$4360, Albany
Collins Kate, \$1800, Albany	Cooper C H, \$700, Albany
Collins K C, \$590, Lebanon	Cooper D M, \$1500, Albany
Collins S G, \$6840, Halsey	Cooper D M & R A, \$4890, Albany
Collins S M, \$310, Halsey	Cooper Mrs E J, \$360, Brownsville
Colman S, \$30, Mill City	Cooper H L, \$475, Albany
Colt A J, \$150, Summerville	Cooper J F, \$8070, Tangent
Combs B F, \$2375, Scio	Cooper Mary, \$800, Albany
Combs E M, \$320, Albany	Cooper R F, \$345, Albany
Compton C D, \$200, Scio	Cooper R F & J E, \$1595, Albany

FRUIT RANCHES

Philomath

Henry Ambler

Oregon

POLK'S LINN COUNTY TAX LIST 1913

201

Cooper Sarah, \$10,785, Tangent	Cox Mrs F P, \$1410, Brownsville
Cooper S C, \$12,090, Tangent	Cox Ira, \$6085, Albany
Cooper T B, \$10760, Tangent	Cox Jas B, \$1800, Brownsville
Cooper W H, \$265, Sweet Home	Cox J W, \$1255, Lacombe
Coplan John, \$1300	Cox Lewis, \$150, Albany
Coppock David M, \$2500	Cox L G, \$900, Albany
Coppock Lambert, \$1165, Berlin	Cox Smith, \$13,750, Albany
Corbin C H, \$650, Scio	Cox W A, \$2435, Albany
Corbin J M, \$6240, Scio	Coyle E L, \$1505, Lebanon
Corbin J M & C H, \$650, Scio	Coyle J H, \$905, Lebanon
Cordingly Jos, \$50, Brownsville	Coyle T J, \$6930, Lebanon
Corinthian Lodge No 17 F & A M, \$400, Albany	Crabtree Byron, \$105, Crabtree
Cormier D, \$7500, Lebanon	Crabtree Eliza E, \$925, Scio
Cornelius J M, \$3775, Albany	Crabtree Ella, \$1560, Crabtree
Cornett E B, \$1100, Albany	Crabtree G N, \$300, Scio
Cornett F D, \$650, Crabtree	Crabtree Jas P Est, \$1950, Scio
Cornett J B, \$11,830, Shedd's	Crabtree John, \$405, Albany
Cornett S J, \$1100, Shedd's	Crabtree Louisa E, \$1800, Crabtree
Cornford Geo W, \$350	Crabtree Marion, \$680, Crabtree
Corrie J B, \$5000, Corvallis	Crabtree Martin, \$875, Lebanon
Corvallis Creamery Co, \$650, Lebanon	Crabtree Newton, \$1260, Crabtree
Corvallis & Eastern R R Co, \$531,193, Corvallis	Crabtree P P, \$5130, Kingston
Coryell Jerry, \$2725, Lebanon	Crabtree Roy, \$3265, Lyons
Coshow Emma B, \$600, Brownsville	Crabtree Shire Horse Co, \$800, Crabtree
Coshow Geo H, \$870, Brownsville	Craft A D, \$4350, Crabtree
Coshow Olive P, \$12,940, Brownsville	Craft C A, \$100
Coshow Sarah E Est, \$1000, Brownsville	Craft C T & N E, \$4260, Crabtree
Cotrel Amelia, \$325, Crawfordsville	Craft Lydia E, \$300, Albany
Cottage F R, \$1820, Galesburg, Ill	Craft M B, \$5600, Albany
Cotton B L, \$1560, Lebanon	Craft M D & J A, \$3095, Crabtree
Cottrel J W, \$35, Gooch	Craft W A & C F, \$1250, Lebanon
Cottrell S Spicer, \$1005, Lebanon	Craig Clarence, \$25
Couch Ann R, \$600, Harrisburg	Craig Julia, \$300, Brownsville
Couey Grace M, \$325, Shedd's	Cram Wardwell, \$500, Harrisburg
Couey John B, \$2905, Scio	Cram & Elliott, \$2150, Harrisburg
Couey J L, \$100	Cramer E K, \$330, Silverton
Couey Nancy O, \$150, Lebanon	Cramer F L, \$270, Gates
Couey Silas M, \$3225, Lebanon	Cramer Ivy B, \$1250
Cougill J B, \$4550, Albany	Cramer J J, \$1000, Harrisburg
Coulter F P, \$90, Sweet Home	Crampton Anna R, \$2125, Albany
Coulter John A, \$450, Sweet Home	Crandall A, \$1200, Brownsville
Coulter P W, \$375, Sweet Home	Crandall A C, \$1035, Brownsville
Coulter Wm, \$175, Sweet Home	Crandall A I, \$3050, Lebanon
Courter Alice J, \$1900	Crandall Bros, \$2580, Lebanon
Courter Hannah, \$1700	Crandall C, \$300, Albany
Courter Lewis, \$1900	Crandall I M, \$750, Lebanon
Courter Newton, \$1900	Crandall J N, \$680, Lebanon
Courter Theodore, \$1900	Crandall L A, \$1075, Lebanon
Courtney J S, \$6250	Crandall Phoebe, \$850, Albany
Courtois Edw, \$60	Crane Cora, \$1700, Albany
Courtright G H, \$350, Springfield	Cranfil F L, \$800, Albany
Covalt Clara A, \$1700, Albany	Cranston M E, \$2380, McClay
Cowan J E, \$300, Albany	Crawford Bert, \$25, Albany
Cowan Naomi & Kate, \$575, Lebanon	Crawford Helen V, \$3000, Lebanon
Cowan Sarah, \$450, Albany	Crawford H F, \$2445, Shedd's
Cowdrey Jake, \$415, Lebanon	Crawford J G, \$2570, Albany
Cowdry Clarinda, \$785, Albany	Crawford Mary F, \$3085, Shedd's
Cowitz Chas, \$815, Waterloo	Crawford Orville, \$3680, Albany
Cowitz H L, \$875, Waterloo	Crawford Roy, \$400, Albany
Cowitz S J, \$2570, Waterloo	Crawford R E, \$975, Albany
Cowitz Theodore, \$1415, Waterloo	Crawford Mrs V A, \$1040, Halsey
Cowles C G, \$200, Albany	Crawford W W, \$5200, Albany
Cowling Jas, \$1245, Sweet Home	Creamer John, \$75, Albany
Cowling Mary, \$60, Sweet Home	Cree Geo T, \$575, Scio
Cowling Thos, \$1025, Crawfordsville	Creedy E A, \$125, Grants Pass
Cox Chas, \$4230, Albany	Crites N, \$10,410, Tangent
Cox Cornelius & Elizabeth, \$1685, Lebanon	Crocker Joseph, \$575, Albany
Cox David, \$765, Holley	Crockett John A, \$1055, Lebanon
Cox K G, \$17,870, Albany	Crockett T D, \$420, Springfield
	Crockett W G & Eva, \$1985, Lebanon
	Croissant C G, \$915, Lyons
	Croissant G W, \$4440, Lyons

**BUILDERS'
HARDWARE
STOVES
RANGES**

Barker Hardware Co.

**PLUMBING
HEATING
TINNING**

216 W. First

Phones: Bell 283, Home 31

Albany, Oregon

202

POLK'S LINN COUNTY TAX LIST 1913

Cronise Mrs E, \$1875, Albany
Crook J R, \$50, Albany
Crook W D, \$350, Lebanon
Crooks H M, \$250, Albany
Crooks R A, \$3705, Albany
Crosby Lenora, \$3000, Albany
Cross A L, \$375, Crawfordsville
Cross Clara P, \$900, Halsey
Cross H, \$865, Crawfordsville
Cross & White, \$1300, Halsey
Crossan A, \$4555, Lebanon
Crossett E S, H E and E C, \$134,200
Crossett H E & E C, \$6400
Crossett Timber Co, \$24,000
Crouch J A, \$8200, Albany
Crow D G, \$140, Sodaville
Crow E J, \$6380, Eugene
Crowder Mrs L M, \$1550, Albany
Crowder S A & Wife, \$1075, Albany
Crowder W W, \$300, Albany
Crowell G H, \$200, Albany
Crown Columbia Pulp & Paper Co and
Willamette Pulp & Paper Co, \$1500,
Oregon City
Crume C A, \$835, Crabtree
Crume N P, \$4945, Brownsville
Crume Sarah, \$850, Brownsville
Cruson Hattie A, \$1905, Lebanon
Cullums Wm, \$910, Gates
Cummings Berry, \$1200, Halsey
Cummings C H, \$1265, Berlin
Cummings E B, \$75, Albany
Cummings E R, \$700, Albany
Cummings G B, \$2150, Albany
Cummings Hugh, \$1405, Halsey
Cummings Ida E, \$1765, Albany
Cummings John, \$9700, Corvallis
Cummings Martin, \$7395, Halsey
Cummings N H, \$2870, Halsey
Cummings S J & W H, \$500
Cummings W A, \$2200, Halsey
Cunningham Alex, \$1950, Albany
Cunningham F J, \$305, Berlin
Cunningham Grant, \$695, Harrisburg
Cunningham Mrs M, \$17,450, Harrisburg
Cunningham M E, \$2840, Lebanon
Cunningham O, \$645, Harrisburg
Cunningham R R & M E, \$925, Lebanon
Curl Anna L, \$4075, Albany
Curl D H Est, \$465, Lebanon
Curl Fannie P, \$735, Lebanon
Curl L M, \$5800, Albany
Curl Dr R H, \$200, Albany
Curran Emma, \$1625, Albany
Curran J H, \$2000
Currie Mattie, \$1075, Mina, Nev
Currie Maud, \$450, Dawson City, Y T
Curry H H & Jennie, \$300, Albany
Curtis Ann Est, \$500, Harrisburg
Curtis Bros, \$8500, Shedd's
Curtis C A, \$265, Harrisburg
Curtis John, \$440, Shedd's
Curtis J S, \$375, Holley
Curtis Lydia J, \$875, Harrisburg
Curtis Mark, \$540, Shedd's
Curtis Palmer, \$750, Shedd's
Curtis Wm, \$6395, Harrisburg
Curtiss Lumber Co, \$351,490, Mill City
Cushing C W, \$900
Cushman Alta V, \$150, Brownsville
Cushman America, \$4655, Brownsville
Cushman B M, \$2230, Brownsville
Cushman Ella, \$400, Seattle, Wn
Cushman J E, \$800, Seattle, Wn
Cusick Chas H, \$3300, Albany
Cusick E D, \$4505, Albany
Cusick H B, \$2900, Albany
Cusick J W & Co, \$59,385, Albany
Cusick Salome S, \$24,480, Albany
Custer A B, \$850, Albany
Custer A B & Rosetta Miller, \$550, Al-
bany
Custer Calista, \$1675, Albany
Custer Ida, \$500, Lebanon
Cutler Hal L, \$2700
Cyrus John E, \$250, Albany
Cyrus Owen B, \$660, Scio
Daggett G W, \$1070, Lebanon
Daggett Walter, \$100, Albany
Dailey Bertha, \$575, Albany
Dake Edw, \$800, Albany
Dale W H, \$26,425, Harrisburg
Daley Ed L, \$625, Scio
Daley & McDonald, \$380, Scio
Damon Wm M, \$2865, Ferndale, Cal
Daniel R C, \$1680, Scio
Dannals Chas, \$1300, Albany
Dannals Elmer, \$200, Albany
Dannals F C, \$3740, Albany
Dannals F C & Louvelle, \$950, Albany
Dannals Jas Est, \$2350, Albany
Dannals Louvelle, \$1000, Albany
Dannals O P, \$3000, Albany
Dannen Geo B, \$12,625, Shedd's
Dannen T J & A Y, \$525, Shedd's
Darby B F, \$2735, Scio
Darby Daisy D, \$425, Scio
Darby L A, \$425, Shedd's
Darby R F, \$675, Scio
Darcy Jas P, \$550, Albany
Darcy John, \$1400
Darelies Mabel, \$100
Darlin Byron, \$125, Brownsville
Darlin Geo L, \$575, Brownsville
Dart Chas W, \$2700, Scio
Dart J W, \$2300, Scio
Dart S L, \$6180, Lebanon
Dashney John, \$3490, Lebanon
Daugherty W H, \$1430, Sweet Home
Davenport E B, \$625, Crabtree
Davenport J L, \$3655, Crabtree
Davenport Music House, \$700, Albany
Davidson Addie B, \$2360, Lebanon
Davidson C H, \$10,285, Harrisburg
Davidson Ida, \$350, Harrisburg
Davidson O E, \$1040, Harrisburg
Davidson Paul V, \$1100, Albany
Davidson R R, \$400, Brownsville
Davidson S N & W F, \$200
Davidson T B, \$7230, Shedd's
Davidson T C, \$2600, Brownsville
Davidson Wm M, \$22,245, Brownsville
Davis A I, \$315, Crabtree
Davis Bernetta J, \$2450, Harrisburg
Davis Bros, \$120, Gates
Davis Chas H, \$35,240
Davis Clara B, \$4700, Halsey
Davis Clara E, \$2820, Holley
Davis Cora I, \$1155, Brownsville
Davis C D, \$465, Albany
Davis C S, \$1500, Shedd's
Davis Dora, \$830, Shedd's
Davis D S, \$425, Albany
Davis E L, \$495, Gates

Provident Trust Co.

G. F. Johnson, President

2nd Floor Selling Bldg., Portland, Or.

BONDS MORTGAGES INVESTMENTS

*If you have money to loan
we can place it for you.
Paid Capital \$200,000. If
you own property in Port-
land we can sell it for you.
Send for our free booklet.*

POLK'S LINN COUNTY TAX LIST 1913

203

Davis E May, \$320, Crabtree	Dennis & Simson, \$2400, Brownsville
Davis E W, \$100, Albany	Dennison J N Est, \$40
Davis F G, \$5875, Scio	Densmore Andw, \$880, Jefferson
Davis Geo, \$185, Lebanon	Densmore L W, \$1790, Lebanon
Davis Geo F, \$2225, Halsey	Denton Jas, \$40, Brownsville
Davis G E, \$2590, Shedd's	Derrick R S, \$455, Lebanon
Davis Henrietta, \$3970, Albany	Desrochers E J, \$10, Scio
Davis H C, \$16,490, Halsey	Deutsch Lizzie, \$125, Scio
Davis H E, \$590, Tangent	Deutsch Michael, \$1190, Scio
Davis John, \$40	Devaney A J, \$5110, Jefferson
Davis John C, \$7370, Shedd's	Devaney Beatrice, \$120, Scio
Davis J B, \$5175, Albany	Devaney C H, \$105, Thomas
Davis J C Est, \$965, Lebanon	Devaney F W, \$1720, Thomas
Davis J K, \$200, Albany	Devaney G M, \$380, Harrisburg
Davis J W, \$3280, Halsey	Devaney Lester R, \$1335, Jefferson
Davis Kate M, \$675, Harrisburg	Devaney Mary J, \$835, Thomas
Davis Mary E, \$3200, Albany	Devaney R L, \$4595, Scio
Davis Mary E, \$985, Shedd's	Devine Chas H, \$485, Waterloo
Davis Mary L, \$40	Devine F J, \$2700, Albany
Davis Nancy I, \$600, Albany	Devine J C, \$9850, Lebanon
Davis Pearl, \$505, Sweet Home	Devine Mrs M M, \$450, Lebanon
Davis Roma, \$430, Gates	DeWall Christian, \$2430, Thomas
Davis R W, \$800, Harrisburg	DeWall John, \$250, Thomas
Davis Shedd & Davis, \$14,080, Shedd's	DeWall Peter, \$3550, Albany
Davis W L, \$5130, Harrisburg	DeWitt M E, \$350
Davis W B, \$1475, Shedd's	Deyerie J S, \$785, Lebanon
Davis Dr W H, \$9935, Albany	Dibble Emma, \$835, Lebanon
Davis W H & Son, \$1690, Sweet Home	Dibble Geo E, \$430, Lebanon
Davison A E, \$1625	Dickason Wallace, \$425, Harrisburg
Dawes Jas T, \$290, Mill City	Dickenson Edd, \$575, Waterloo
Dawson Augusta, \$4100, Albany	Dickenson Mrs L A, \$1775, Lebanon
Dawson A M, \$490, Albany	Dickinson H, \$2325, Albany
Dawson Fred, \$6510, Albany	Dickover Helen, \$385
Dawson John, \$30, Albany	Dickover J B & Co Inc, \$22,220, Crabtree
Dawson J C, \$595, Holley	Dickson J M, \$9340, Shedd's
Dawson M F, \$8750, Albany	Dietel Jacob, \$1400, Albany
Dawson Saml, \$1120, Brownsville	Dike Saml C, \$170
Dawson S A, \$7300, Albany	Dilley S C, \$2000
Dawson Mrs S L, \$1850, Albany	Dillon Isaac, \$100
Dawson & Sutton, \$260, Halsey	Dillon L, \$450
Dawson & Swank, \$250, Albany	Dingwall C S, \$100, Medford
Day Birdie, \$20	Dinsmore J M, \$70, Gates
Day E B, \$500, Lebanon	Dinwiddie C H, \$645, Brownsville
Deakins D B & O M, \$320, Lacombe	Dinwiddie I E, \$145, Brownsville
Deakins Hannah A, \$400, Lacombe	Dinwiddie O R, \$585, Portland
Dean Emma B, \$1770, Gates	Dirr H H, \$140, Lyons
Dean J D, \$475, Gates	Dirr O F, \$490, Lyons
Dean J J, \$325, Foster	Ditmer Anna H, \$7810
Dean M F, \$175	Dittus W M, \$1100
Dearing J E, \$1000, Halsey	Dobrkovsky Frank Jr, \$1100, Crabtree
DeArmond D J, \$2045, Holley	Dobrkovsky Frank Sr, \$7410, Crabtree
DeArmond Laura E, \$1935, Holley	Dobrkovsky Jas, \$440, Crabtree
Debast Felix, \$1100	Dobrkovsky Joseph, \$3040, Crabtree
Deering Albert, \$170, Lebanon	Dobson B & M, \$2210, Crabtree
Deffenbacher Mrs E J, \$1440, Coburg	Dobson Leona, \$345, Waterloo
Deffenbacher Mrs E J & Mary Plaster, \$6800, Coburg	Dodele F, \$2200, Albany
DeGner Wm, \$2475, Lebanon	Dodele G S (Guard), \$2500, Albany
DeGraff Frank, \$275, Brownsville	Dodge John, \$5285, Lebanon
DeGraff Herman, \$575, Brownsville	Dodge J H, \$575, Albany
DeLancy C H, \$4370, Albany	Dolezal Henry & Albin, \$4480, Crabtree
DeLancy J H & C D Withers, \$1280	Domogalla F & K, \$1375, Salem
DeLong Addie, \$610, Scio	Donaca B M, \$1300, Foster
DeLong E F, \$455, Scio	Donaca Rose, \$40, Lebanon
Demery Catherine, \$350, Brownsville	Donison Frank, \$515, Lyons
Dempsey Elizabeth A, \$155	Donnelly M H, \$7695, Lebanon
Dempsey Frank & S E, \$14,230, Harrisburg	Donohue Cornelius, \$1500
Dempsey Jas, \$33,540	Donohue Danl, \$6410, Scio
Dempsey W R, \$1360, Lebanon	Donze Alfred, \$5240, Halsey
Denney F J, \$6965, Jefferson	Dooley Bros, \$1200, Albany
Denney John, \$11,700, Albany	Dooley Geo, \$3600, Albany
	Dooley John F, \$550, Albany
	Doolittle F A, \$1385, Lebanon

Snow Flake Family Flour AN ALBANY PRODUCTION

204

POLK'S LINN COUNTY TAX LIST 1913

Dorgan Ed, \$6875, Crabtree
 Dorgan John, \$3335, Albany
 Dorriss Mrs M E, \$550, Albany
 Doty A E, \$895, Foster
 Doty E B, \$6935, Albany
 Dougherty Edw, \$330, Scio
 Dougherty Edw & Emmitt, \$5030, Scio
 Dougherty R P, \$8600, Halsey
 Dougherty Sarah M, \$625, Halsey
 Doughton E B, \$10,930, Lebanon
 Doughton F S, \$1935, Lebanon
 Doughton J F, \$100, Lebanon
 Doughty M V, \$865, Waterloo
 Douglas C F, \$350
 Douglas H E, \$200, Lebanon
 Douglas Levi, \$1025, Harrisburg
 Douglas S A, \$250, Albany
 Douglas W B, \$5425, Lebanon
 Dow Erwin, \$1850, Sheds
 Dow R B, \$385, Lebanon
 Dowd Morris E, \$1000, Albany
 Dowler Hannah, \$255, Holley
 Dowlin W C, \$2120, Albany
 Downing F C, \$25, Gervais
 Downing G A, \$2600, Kingston
 Downing John M, \$1300, Stayton
 Downing Lee, \$1135, Stayton
 Downing Phoebe Est, \$765, Stayton
 Downing Sarah L, \$70, Lacombe
 Downing T M, \$3715, Lacombe
 Downing Wm, \$65, Mill City
 Downing W M, \$1700
 Dorse H V, \$3735, Brownsville
 Drew Timber Co, \$342,620, Portland
 Drinkard Geo W, \$50
 Drinkard Jas W, \$490, Halsey
 Drinkard Mary E, \$650, Harrisburg
 Drinkard Mildred, \$870, Brownsville
 Drinkard Mrs M A, \$1560, Tangent
 Drinkard W J, \$14,445, Halsey
 Drinkard Homer, \$3590, Halsey
 Drinker Frank P & J M Russell, \$2400
 Driver J W, \$250, Albany
 Driver Mary E, \$13,265, Tangent
 Dueber Edw, \$425, Scio
 Duedall Dora, \$125, Albany
 Duedall I C, \$210, Albany
 Duedall Johanna, \$10, Albany
 Dugger Mrs G A, \$10,665, Scio
 Dugger T L, \$500, Scio
 Dumond J A, \$1970, Albany
 Dumond Rebecca, \$1000, Albany
 Dunaway W M, \$145, Holley
 Duncan Chas, \$525, Lebanon
 Duncan Frank, \$375, Sheds
 Duncan G W, \$1600, Lebanon
 Duncan John & Mary E, \$5200, Sheds
 Duncan J F, \$135, Waterloo
 Duncan J N, \$3250, Albany
 Duncan L A, \$60, Albany
 Duncan Perry, \$775, Lebanon
 Dundon W W, \$1150, Foster
 Duniway R R, \$3000
 Dunlap Ella & Maggie, \$1050, Albany
 Dunlap Harry, \$1415, Gates
 Dunlap Phoebe A, \$1460, Sheds
 Dunlap W J, \$390, Sheds
 Dunn Alice, \$350, Sheds
 Dunn Anna, \$425, Albany
 Dunn A, \$400, Albany
 Dunn G H, \$670, Albany
 Dunn Julia A, \$150
 Dunn Marcus, \$280, Albany
 Dunn Mary, \$1350
 Durlan John, \$840, Lebanon
 Durrenberger E V, \$430, Lebanon
 Dustin O & M J, \$1010, Waterloo
 Duval Goldie, \$50, Holster, Cal
 Duval Oren, \$310, Lebanon
 Dwyer H P, \$2525, Albany
 Dyer Ed, \$325, Albany
 Dyer Emma, \$15,705, Albany
 Eagles Amy, \$700, Albany
 Eagles Wm, \$900, Albany
 Eagy C E, \$300, Albany
 Eagy W H & A H, \$3710, Albany
 Earl C B, \$995, Albany
 Earl Zeno O, \$240
 East Ida V, \$750, Albany
 East Laura, \$250
 Eastburn W A, \$3960, Albany
 Eastman H H, \$4300, Albany
 Easton E A & A E, \$5130, Crabtree
 Eberhardt Fred, \$3820, Crabtree
 Eckert H C, \$625
 Eddy J B, \$2950, Portland
 Edelman Geo, \$9950, Tangent
 Edgar Thomas, \$420, Crabtree
 Edholm Bros, \$2200, Albany
 Edholm F O, \$3900, Albany
 Edholm Lydia, \$2685, Albany
 Edler Wm, \$295, Lyons
 Edwards Della, \$320, Lebanon
 Edwards Grace R, \$1400, Lebanon
 Edwards John, \$650, Halsey
 Edwards John T, \$480, Lebanon
 Edwards Lizzie, \$2750, Portland
 Edwards M O, \$5345, Halsey
 Edwards R I, \$565, Brownsville
 Edwards Wm, \$295, Lacombe
 Eggleston Anna, \$1750, Brownsville
 Eggleston F J, \$805, Brownsville
 Egli J E, \$1320, Tangent
 Egr John, \$775, Crabtree
 Ehart Henry, \$10
 Ehart H & E W Will, \$10
 Ehiert Wm, \$1715, Lebanon
 Ehiert & Kircher, \$1425, Lebanon
 Ehrenreich John, \$7155, Albany
 Eichinger O E, \$3475, Scio
 Eichler Chas E, \$70, Sodaville
 Eichler Linda, \$550, Lebanon
 Eichler L & L, \$480, Sodaville
 Eicker A L, \$100, Albany
 Eifert Matilda, \$1200
 Eilers A H, \$1860, Portland
 Eilers Piano House, \$300, Albany
 Eislely J P, \$925, Lebanon
 Elder A D, \$1700, Sheds
 Elder Isaac, \$5305, Albany
 Elder Isaac & Sarah, \$18,050, Albany
 Elder J O, \$3025, Lebanon
 Eldridge J R, \$1000, Albany
 Elkins Helen, \$70, Prineville
 Elkins Mary B, \$1505, Lebanon
 Elkins W D, \$100, Albany
 Elliott Blanch, \$500, Seattle
 Elliott E P & A A, \$1955, Lebanon
 Elliott K, \$830, Lebanon
 Elliott R A, \$770, Lebanon
 Elliott S H, \$1700, Lebanon
 Elliott W F, \$5600, Harrisburg
 Ellis E, \$1495, Lebanon
 Ellis G L, \$2890, Sweet Home

Union Pacific Life

Main 8681 408-410 Eilers Bldg., Broadway, S. E. Cor. Alder

POLK'S LINN COUNTY TAX LIST 1913

205

Ellis Jennie, \$1600, Albany
Ellis J D, \$400, Albany
Ellis L A, \$2200, Foster
Ellis Dr M H, \$7680, Albany
Ellison S M, \$1600, Albany
Ellsworth Frank, \$650
Ellsworth H F, \$70, Lebanon
Elmore Louisa, \$935, Brownsville
Elstun Carrie B, \$405, Mill City
Elstun F M, \$350, Mill City
Elswick C H, \$2260, Brownsville
Emmons Mrs E B, \$475, Lebanon
Emdres Susan, \$3230, Scio
Engberg W H, \$750, Lebanon
Engbreton Helen, \$1000, Harrisburg
Engbreton John, \$565, Harrisburg
Engel August, \$13,725, Albany
Engel Henry, \$475, Albany
Engel Otto L, \$325, Albany
Engelman Mrs A M, \$950, Lebanon
Enger Chas, \$800, Brownsville
Enger Mary, \$3900, Brownsville
Engle Henry, \$175, Mill City
Engle Saml, \$220, Mill City
Engstrom Chas, \$975, Albany
Ennis Alice, \$50
Eno Manuel, \$3010, Brownsville
Ensley Chas, \$1025, Lebanon
Ensor F O, \$75, Albany
Epperly Alice, \$1550, Lebanon
Erb Danl, \$3520, Lebanon
Erb Manno, \$9240, Albany
Erb Moses, \$885, Albany
Erickson A M, \$85, Mill City
Erkie Anna C, \$500
Ernst & Douglas, \$700, Albany
Ernstberger Julia, \$925, Brownsville
Erskine Alfred M, \$1980, Albany
Erskine A G, \$660, Lebanon
Erskine J H & S D, \$12,250, Lebanon
Erwin R A, \$835, Albany
Eshelman D B, \$800
Essig Chas, \$10
Esson A, \$650, Albany
Estes I J, \$6685, Halsey
Etling Fredk, \$1800
Eulberg John C, \$1350
Eulberg Peter, \$110, Albany
Evans C R, \$1200, Halsey
Evans Ed Est, \$9770, Halsey
Evans E A, \$4580, Brownsville
Evans Geo, \$3005, Brownsville
Evans John W, \$4145, Halsey
Evans J S, \$3885, Lebanon
Evans L T, \$4230, Lebanon
Evans Mary, \$1000, Halsey
Evans Sadie, \$25
Evans Will, \$50, Brownsville
Evans W E, \$4015, Lebanon
Everett H G & Lulu, \$1050, Lebanon
Everett Kyle & Epperly, \$10,300, Lebanon
Everett & Kyle, \$5050, Lebanon
Ewart A C, \$2125, Portland
Ewing Ida E, \$1000
Ewing Thos, \$5580, Waterloo
Ewing W A, \$4300, Scio
Ewing W S, \$805, Lebanon
Exner Clara, \$1280, Lebanon
Faber Carl F, \$675, Albany
Faber Mina C, \$3500, Albany
Faley J W, \$1005, Halsey
Falk A L, \$635, Halsey
Falk Chas L, \$21,550, Halsey
Falk Fred W, \$6055, Halsey
Falk J A, \$5870, Harrisburg
Falk Louis B, \$5780, Halsey
Falk L, \$3085, Albany
Falk Theodore, \$8870, Halsey
Faltus Hynck, \$350
Faltus Ignatius, \$500
Far West Land & Investment Co, \$1800
Farley Ida, \$350, Brownsville
Farley W C, \$1680, Albany
Farlow A Est, \$3525, Albany
Farmer H C, \$4000, Halsey
Farmer Jas E & Adda N, \$90
Farmer T A, \$3700, Albany
Farmer W M, \$200, Lyons
Farmers & Merchants Bank, \$650, Harrisburg
Farrell Frances, \$1150, Albany
Farrell Jas, \$180, Brownsville
Farrell Thos G, \$40
Farrier Edd, \$610, Brownsville
Farwell Edd, \$6290, Shedd's
Farwell H J, \$5535, Shedd's
Farwell R Est, \$300, Shedd's
Farwell R C, \$3835
Faulkner D R, \$525, Albany
Faulkner G W, \$920, Lebanon
Faulkner G W & M B, \$1745, Albany
Faulkner J G, \$980, Lebanon
Faulkner J S, \$4170, Albany
Faulkner S E, \$10
Faulkner S W, \$725, Shelburn
Faulkner W H, \$1675, Lebanon
Fawver Saml, \$7265, Halsey
Febuary I T, \$2575
Fee T F, \$850, Lebanon
Feeler S, \$35
Fehmerling W H, \$705, Tangent
Feirstein Minnie, \$1250, Albany
Feil E, \$725, Sweet Home
Fell T S, \$825, Sweet Home
Felton H E, \$255, Lebanon
Felts Geo F, \$1800
Felzer Wm, \$12,315, Tangent
Fenton A, \$600, Lebanon
Ferguson C A, \$70, Albany
Ferguson Edna, \$200, Albany
Ferguson O C, \$975, Albany
Ferrell J C, \$30
Ferrell J H, \$3300, Brownsville
Ferris Wm A, \$30
Fiddaman G H, \$775, Albany
Field Bloomfield Co, \$33,200
Field Carter Co, \$3200
Field L H, \$2400
Fields R H, \$570, Corvallis
Filkins Ella F, \$200
Filkins Fred, \$525, Tangent
Filkins J H, \$2750, Tangent
Fimple T V et al, \$800
Findley J H, \$410, Lyons
Findley W R Est, \$225, Portland
Fink Joseph, \$1600, Scio
Finley Geo, \$13,515, Crawfordsville
Finley Ina, \$1550
Finley John, \$3600
First Natl Bank of Albany, \$158,880, Albany
First National Bank of Harrisburg, \$2000, Harrisburg

Newton Electric Supply Co.

"EVERYTHING ELECTRICAL"

E. 2d & Main Phones: Bell 348-J, Home 329 Albany, Ore.

206

POLK'S LINN COUNTY TAX LIST 1913

First National Bank of Lebanon, \$34,600, Lebanon	Ford E F, \$950, Lebanon
First Savings Bank of Albany, \$25,000, Albany	Ford E F & Oscar Ingram, \$800, Lebanon
Fischer Lumber Co, \$12,500	Forden G E, \$400
Fish Jennie M, \$1625, Albany	Foren W J, \$360, Lebanon
Fish L H, \$200, Albany	Foren W P, \$100, Lebanon
Fish L J & Mary C, \$875, Albany	Foresman C M C, \$3180, Harrisburg
Fish & Hodge, \$10,300, Albany	Forgy Robt, \$8685, Harrisburg
Fisher Dan, \$2620, Brownsville	Forster Georgeana, \$7670, Tangent
Fisher Earl L, \$800, Albany	Forster Philip, \$1820, Halsey
Fisher Hannah G, \$12,975, Albany	Fortmiller Fred, \$200, Albany
Fisher G W, \$600, Brownsville	Fortmiller Furniture Co, \$10,300, Albany
Fisher H E, \$3575, Corvallis	Fortmiller Wm, \$2600, Albany
Fisher H G, \$4575, Albany	Foshay John Est, \$2400
Fisher Jessie, \$1680, Crawfordsville	Foshay & Mason, \$6760, Albany
Fisher John, \$6280, Albany	Foshay & Mason Inc, \$32,120, Albany
Fisher Mrs Martha, \$325, Brownsville	Foster Mrs Fannie, \$400, Lebanon
Fisher W E, \$4900, Albany	Foster Frank, \$600
Fisher W J, \$3500, Albany	Poster J E, \$6190, Albany
Fisher & Henderson, \$165, Brownsville	Poster S C, \$7110, Albany
Fitzgerald Thos, \$20	Poster W S, \$7640, Albany
Fitzgerald W E, \$850, Lebanon	Foust Lillie J, \$475, Corvallis
Fitzhugh John R, \$1065, Walla Walla, Wn	Fox Allan, \$12,800
Fitzpatrick Jas, \$2200	Fox Mrs Anna, \$750, Albany
Fitzwater Asbury, \$715, Lebanon	Fox C G, \$75, Albany
Fitzwater Green, \$1125, Lebanon	Fox C L, \$1800, Albany
Fitzwater Jacob & Effie, \$2475, Lebanon	Fox E E, \$1780, Corvallis
Fitzwater J A, \$700, Lebanon	Fox Irwin Est, \$2050, Corvallis
Fitzwater J B, \$515, Lebanon	Fox Jacob, \$2700
Fitzwater J N, \$240	Fox J O, \$1490, Corvallis
Fitzwater Lulu V, \$30	Fox J W, \$510, Halsey
Fitzwater Lyman, \$1185, Lebanon	Fox Lizzie, \$275, Sodaville
Flanagan G L, \$325, Crabtree	Fox T E, \$1360, Halsey
Flathman W, \$1340, Aurora	Frady Mrs E C, \$80, Shedd's
Fleischner Fannie, \$500, Albany	Frady J R, \$1565, Shedd's
Fleming Ed, \$2535, Scio	Frady W L, \$290, Shedd's
Fleming O & J B, \$2330, Scio	Frame W L, \$660, Scio
Fletcher A B, \$300, Shedd's	Francis Bros, \$500, Albany
Fletcher Mrs A W, \$500, Shedd's	Francis Edith, \$400, Albany
Fletcher Ida M, \$1600, Albany	Francis Mrs P E, \$2760, Albany
Fletcher J W Est, \$200, Shedd's	Francis Sadie, \$10
Fletcher R M, \$1270, Shedd's	Francis W W, \$510, Albany
Flick Elizabeth & John, \$6315, Scio	Frank C S, \$13,200
Flick John, \$1515, Scio	Frank O H, \$60, Lebanon
Flickinger C M, \$4945, Albany	Franklin Mrs M A, \$10
Flinn Anna W, \$21,760, Albany	Fraser Flora O, \$1600
Flinn Est, \$185, Albany	Fraser Donald, \$2200
Fliint D C, \$1130, Tangent	Frazer J R, \$1370, Albany
Flo Hans, \$550, Albany	Freeman A J, \$720, Lyons
Flood G A, \$4135, Albany	Freeman Jas, \$330, Thomas
Florida Chas H, \$1340, Brownsville	Freeman Lewis G, \$7650, Corvallis
Flux Alfred, \$1100, Lebanon	Freerksen A S, \$1090, Albany
Flux Arthur, \$5155	Freerksen Henry, \$5950, Shedd's
Fochman Gerhard, \$6000	Freerksen P H, \$1145, Halsey
Foister Josiah, \$2090, Scio	Freerksen P S, \$520, Albany
Foley H A, \$1780	Freerksen Stephen, \$18,100, Albany
Foley Mrs Lillie, \$9850, Lebanon	Freese Fred, \$3555, Crabtree
Follet D W, \$2125, Lebanon	Freese Seth J, \$1050, Lebanon
Follet Glen G, \$600	French I M, \$3080, Albany
Follet G F, \$25, Halsey	French T M & Son, \$5000, Albany
Follis H J, \$6760, Stayton	Fretze Wm, \$600
Follis J T, \$5540, Scio	Frietag Chas, \$7800, Thomas
Foltmer Wm, \$100, Albany	Frietag C H, \$440, Albany
Foltz Chas, \$2735, Scio	Frietag J & H, \$285, Albany
Foltz John, \$1745, Scio	Frisby Frank, \$3600, Salem
Foltz Joseph, \$800, Scio	Frisby Leuetta, \$3300, Shedd's
Forbes B R, \$6450, Shedd's	Froman David, \$1950, Albany
Forbes Meda, \$175, Shedd's	Froman Frank, \$3750
Ford Eva F & Oscar Ingram, \$180, Lebanon	Froman Grant, \$2150
	Froman Harriet & Henrietta, \$20
	Froman I R, \$12,540, Albany
	Froman Minnie, \$2250
	Froman Ophelia, \$2000, Albany

Everything to Eat

Both Phones 22 at 205 Lyon St. HOLT AGAIN

POLK'S LINN COUNTY TAX LIST 1913

207

Froman Strander Est, \$8400, Albany	Gardner M E, \$5270, Halsey
Froman Thos, \$11,335, Albany	Garland G W, \$3950, Albany
Fromm Wm Est, \$2350, Albany	Garland J W, \$3500, Albany
Frost Emma, \$3055, Scio	Garland J W & Matilda, \$2350, Albany
Frost F B, \$740, Scio	Garland S M, \$4645, Lebanon
Frost Geo T Est, \$4145, Scio	Garland S M Trustee, \$575, Lebanon
Frost J W, \$4545, Scio	Garman J C, \$745, Albany
Froula V K, \$3530, Lebanon	Garoutte C W, \$2760, Sodaville
Fruit Marena, \$4000, Corvallis	Garoutte Mary & Edd, \$325, Brownsville
Fruit M E & M P, \$850, Corvallis	Garrett T J, \$400, Brownsville
Fruit Mrs M M, \$300, Shedd's	Garrett W F & R E, \$3600, Albany
Fruit P B, \$1505, Corvallis	Gassner Geo, \$3780, Kingston
Fruit W A, \$655, Corvallis	Gassner J G, \$2100, Kingston
Frum A H, \$5090, Lebanon	Gassner Mike, \$290, Kingston
Frum Geo, \$570, Halsey	Gatchell Bros, \$660, Lebanon
Frum Geo & O W, \$5850, Halsey	Gatchell & Register, \$2300, Lebanon
Frum Lorena, \$400, Brownsville	Gatchell & Snyder, \$500, Lebanon
Frum Mattie, \$400, Brownsville	Gates H W, \$1855, Crawfordsville
Frum O N, \$620, Halsey	Gatts F M, \$925, Lebanon
Frum Sarah E, \$3540, Brownsville	Gatts Vernon & Maud, \$300
Frum Vernatta, \$400	Gatts W J Est, \$1250
Frum Walter, \$400	Gaunt A M, \$250, Harrisburg
Fry Abbie S, \$630, Lebanon	Gay Elizabeth, \$150, Crawfordsville
Fry F P, \$3275, Albany	Gay Frieta, \$1400, Albany
Fry J O, \$4610, Albany	Gay G B, \$5020, Crawfordsville
Fry R W, \$7440, Albany	Gaylord Geo, \$500, Waterloo
Fry W A, \$15	Gaylord Guy, \$2125, Waterloo
Fuller A, \$225, Albany	Gaylord W A, \$415, Sweet Home
Fuller J L, \$250	Gearhart C L, \$790
Fuller Walter & Nettie, \$125	Gearhart Ethel M, \$400, Crabtree
Fulton T C, \$10, Mill City	Gearhart Geo H, \$490, Albany
Fultz Chas H, \$8230	Gearhart W L, \$985, Thomas
Funk Guy, \$860, Scio	Geddes Anna M, \$2335
Funk J T, \$3435, Scio	Geddes C H Est, \$1275, Foster
Funk Wilbur, \$700, Scio	Geddes Ida S, \$750
Furgerson T T, \$300, Waterloo	Geddes John H, \$2475, Lyons
Furnish F M, \$420, Albany	Geddes J R, \$250
Gabriel W P, \$1490, Waterloo	Gedney R M, \$190, Sweet Home
Gaines Anna B, \$2580	Gee Mary E, \$300, Lebanon
Gaines Bessie M, \$990, Crabtree	Gefeke G A, \$970, Albany
Gaines C B, \$1385, Gates	Geiger Eva, \$750, Brownsville
Gaines H A, \$3485, Lacombe	Geil J S, \$1690, Sweet Home
Gaines John W, \$6520, Portland	Geil Lily, \$275, Sweet Home
Gaines Josie W, \$3900	Geil H R, \$150, Albany
Gaines J D, \$935, Lebanon	Geisendorfer G M, \$12,280, Cascadia
Gaines J F, \$3000, Hutton Alta, Alberta	Geisendorfer John, \$9960, Albany
Gaines Lee J, \$3325, Crabtree	Geisendorfer Mrs J C, \$500, Cascadia
Gaines M C, \$19,710, Crabtree	Gentry Geo H, \$3215, Brownsville
Gaines W E, \$200, Hutton Alta, Alberta	Gentry J B, \$150
Galbraith A A, \$1000	Gentry Mrs M L, \$945, Lebanon
Galbraith C E, \$1985, Sweet Home	Gentry S M, \$1750, Brownsville
Galbraith D M, \$2345, Lebanon	Gentry Virginia, \$350, Albany
Galbraith J C, \$7190, Albany	George B F, \$375
Galbraith J H, \$3000, Sweet Home	George Clarence, \$950, Harrisburg
Galbraith J N, \$2805, Sweet Home	George Mrs C M, \$1600, Albany
Galbraith R J, \$5625, Albany	George Huldah, \$6050, Harrisburg
Gallagher J, \$640, Lebanon	George J E Est, \$9290
Gallagher L, \$50, Lebanon	George Lee, \$290, Shellburn
Gallagher & Howard, \$600, Lebanon	Gepner F E, \$775, Albany
Galloway Caroline, \$430, Shellburn	Geppert Rachel, \$1400
Galloway Chas, \$815, Lebanon	Gerard Eugene, \$525, Scio
Galloway Volena, \$695, Lebanon	Gerber Rinhold, \$3005, Albany
Gamber L B, \$345, Brownsville	Gerdes Henry, \$3440, Tangent
Gamber Sarah, \$50	Gerdes H & O Handly, \$200, Lebanon
Gansle Geo, \$3105, Halsey	Gerdes J H, \$425, Tangent
Gantz W C, \$1020, Albany	Gerig C R, \$30,870, Albany
Garber Cora A, \$20	Gerig Martin, \$215, Albany
Gard Clifford W, \$850	Gerig Mary B, \$3100, Albany
Gard Lucy, \$2100, Albany	Gerig S C, \$1860, Albany
Gardner A D, \$4425, Stayton	Gerlick Hoerr Co, \$4635, Lebanon
Gardner A E, \$1430, Lebanon	Gerrish W H, \$800, Albany
Gardner Florence, \$175, Lebanon	Gerishon F I, \$100

Behrke-Walker

BUSINESS COLLEGE
Guarantees Positions
to Its Patrons
PORTLAND, ORE.

208

POLK'S LINN COUNTY TAX LIST 1913

Geselbracht F H, \$250, Albany	Glunz C H, \$700, Holley
Geurnsey E D, \$450	Goan S L, \$2195, Lebanon
Geymer Nicholas, \$4425, Kingston	Gobat Florence A, \$1500, Albany
Gibbons Geo, \$7285, Shelburn	Goble A D, \$9485, Brownsville
Gibbs Cato, \$360	Goble Ben H, \$1725
Gibler Addie, \$100, Brownsville	Goddard Allie, \$500
Giblin John, \$75, Albany	Goddard C C, \$25
Gibson Charles, \$4980, Halsey	Goddard T H, \$1605, Mill City
Gibson Joseph C, \$60	Godwin Cassie, \$625, Foster
Gibson J G, \$2350, Albany	Godwin C W, \$625, Foster
Gibson Robt L, \$75, Lebanon	Godwin G W, \$335, Foster
Gibson & Wilson, \$3000, Albany	Godwin J C, \$40, Foster
Giddings C M, \$14,625, Albany	Godwin Lizzie, \$475, Foster
Giddings W J, \$600, Albany	Godwin L P, \$765, Foster
Giesler Joseph, \$5860, Scio	Godwin P O, \$175, Foster
Gilberg Alex and Carin, \$720	Godwin W L, \$175, Foster
Gilbert Angie J, \$400, Los Angeles Cal	Goehrend W L & A F, \$2400
Gilbert Bros, \$6000, Albany	Goettsche A F, \$1740, Corvallis
Gilbert E N, \$1025, Waterloo	Goetz John, \$175, Albany
Gilbert F L, \$520, Sweet Home	Goetz M Est, \$2395, Albany
Gilbert J L & E L, \$3305, Berlin	Goetz Otilla, \$600
Gilbert M M, \$325, Tangent	Goff Gilbert B, \$1900
Gilbert P D, \$4930, Albany	Goff Louise L, \$3200, Albany
Gilbert S N, \$275, Lebanon	Gogl M, \$480, Lebanon
Gilbert S S, \$2100, Albany	Goin C T & S H, \$10,440, Jefferson
Gilbert W C, \$1270, Waterloo	Goings J H, \$1860, Sweet Home
Gilbert W E, \$1315, Albany	Goings J H & W H, \$800, Sweet Home
Gilbert W S, \$400	Goings W H, \$45, Sweet Home
Gilbertson Bernt, \$500, Harrisburg	Goins John H, \$750, Albany
Gilbertson Martha, \$450, Harrisburg	Goins John H & Carrie M, \$300
Gilderman W A, \$1000	Goldberg Rosa, \$1400
Gildon W C, \$700, Albany	Golden G G, \$1970, Brownsville
Gilkey Cora M, \$1100, Thomas	Golden J H D, \$750, Corvallis
Gilkey Emma, \$580, Tangent	Goltra G E, \$50, Albany
Gilkey Leonard, \$1020, Thomas	Goltra John A, \$33,050, Albany
Gilkey Wm A, \$2065, Thomas	Goltra W H, \$67,825, Albany
Gilkinson J M & M J, \$350	Gooch Amos F, \$140, Shelburn
Gill Elizabeth A, \$2700	Gooch Catherine, \$430
Gill Jennie M, \$4550	Gooch Eugenia A, \$2000
Gill John, \$70	Gooch Frank, \$1030
Gill J G, \$250, Lebanon	Gooch Fred, \$13,790, Gooch
Gill J R, \$845, Scio	Gooch John B, \$100, Shelburn
Gill M C, \$1035, Scio	Goodall O P, \$1025, Brownsville
Gill R W, \$820, Scio	Goode W K, \$4420, Crawfordsville
Gill W F, \$800, Scio	Gooding Green, \$700, Halsey
Gillam J C, \$1250, Brownsville	Goodlin D, \$7625, Harrisburg
Gillard W H, \$1305, Thomas	Goodlin E M, \$1580, Harrisburg
Gillet J E, \$3050, Albany	Goodman A J, \$1805, Harrisburg
Gilliam W L, \$75, Albany	Goodman Geo, \$175, Lebanon
Gilliland H M, \$950, Albany	Goodman Susie M, \$1950, Stayton
Gilliland S H, \$150, Foster	Goodman W R, \$1925, Brownsville
Gillmore W H, \$4065, Albany	Goodrich A T, \$530, Lebanon
Ginther Perry, \$345, Berlin	Goodrich R M, \$1700, Lebanon
Gisler Constantine, \$6335, Kingston	Goodwin Elvina M, \$940, Berlin
Gisler Louis, \$2175, Scio	Goodwin Harriet, \$20
Githens G E, \$3500, Halsey	Goodwin H A, \$410, Gates
Githens R A, \$6310, Harrisburg	Goodwin P A, \$8350, Albany
Githens W E, \$5350, Halsey	Gordon E E, \$7390, Shedd
Glass J W Est, \$450, Brownsville	Gordon M Virginia, \$1800, Albany
Glass R F Est, \$50, Crawfordsville	Gordon O A, \$5850, Albany
Glass Saml Est, \$2490	Gordon Tillie, \$28,300, Glenwood Wn
Glass W B, \$1575, Brownsville	Gordon W S, \$250, Albany
Glass W B D H J W & Bank of Brownsville, \$1750	Gore H S, \$600, Harrisburg
Glass W B & Bank of Brownsville, \$250	Gore T J, \$4450, Lebanon
Glasser Bros, \$3900, Lebanon	Gorger Wm, \$1945, Scio
Glasser E L, \$8425, Lebanon	Gorman Anna B, \$3750, Lebanon
Gleason Frank, \$390, Lebanon	Gorman M, \$9130, Lebanon
Gleason W A Est, \$100	Gormley Emaline, \$650, Halsey
Glenn Sarah, \$1300, Oak Grove	Gormley E E, \$945, Halsey
Glick Joseph, \$75, Albany	Gormley John, \$340, Halsey
Glover Samantha, \$3050, Albany	Gossage Leroy, \$475, Scio
	Gosser John & Emma, \$450

Capital City Nursery Co.

A COMPLETE LINE OF NURSERY STOCK, INCLUDING FRUIT AND ORNAMENTALS

413-14-15 U. S. National Bank Building

Salem, Oregon.

POLK'S LINN COUNTY TAX LIST 1913

209

Gotts Geo, \$990, Waterloo	Griffin J D, \$425, Scio
Goulard H M, \$7185, Brownsville	Griffith Chas, \$2270, Tangent
Gould Dora, \$2000, Albany	Griggs Frank, \$1755, Lebanon
Gould Fred, \$200, Albany	Griggs J L, \$2440, Crabtree
Gould Livery Co, \$2300, Albany	Grigsby Mary J, \$1150, Albany
Gouley R H, \$8250	Grimes Chas, \$12,775, Harrisburg
Gourley Sam Est, \$8215, Albany	Grimes E O, \$865, Lyons
Gove Elmer W, \$275, Albany	Grimes Fred, \$460, Thomas
Gove G P, \$30, Mill City	Grimes Geo M, \$235, Scio
Govro Melissa, \$425, Albany	Grimes H L, \$14,960, Harrisburg
Govro Walter, \$1050	Grimes John, \$6450, Harrisburg
Gowin Jas, \$60	Grimes John D, \$695, Scio
Graber Christian, \$840, Harrisburg	Grimes J O, \$320, Lyons
Grady John, \$350	Grimes Ollie, \$2400
Graham J J, \$4750	Grimes R E, \$11,300, Harrisburg
Graham Mrs Kate, \$25, Mill City	Grimes Solomon, \$910, Scio
Graham Mary A, \$3650, Corvallis	Grimes T E, \$11,175, Harrisburg
Graham S L, \$260, Waterloo	Grimes Will, \$7105, Harrisburg
Gram C H & A O Sorenson, \$1000, Portland	Grimes Wm H, \$1075, Scio
Grate J T Est, \$4705, Albany	Grimes W E, \$665, Harrisburg
Grate N L, \$605, Albany	Grimmer Fred, \$2300, Albany
Graves J E, \$1145, Lebanon	Grisham Chas, \$2900, Lebanon
Graves J M, \$365, Lebanon	Grisham David M, \$2935, Halsey
Gray Caleb Est, \$2450, Cottage Grove	Grisham Mrs E H, \$1870, Lebanon
Gray Clarence, \$500, Cottage Grove	Grisham O, \$3010, Lebanon
Gray Cynthia, \$265, Brownsville	Grobe Richd P, \$2175, Lebanon
Gray Mrs C A, \$675, Albany	Grose C M, \$700
Gray Emmett, \$420, Waterloo	Groshong Gilbert, \$1150, Albany
Gray Fannie E, \$10,525, Cottage Grove	Groshong Joseph, \$5785, Albany
Gray F M, \$150, Halsey	Groshong J W, \$4050, Albany
Gray Geo W, \$22,970, Albany	Groshong Mary A, \$1600, Halsey
Gray Isabella, \$20	Groshong Ralph, \$180, Albany
Gray J W, \$2520, Waterloo	Gross A Est, \$550, Walla Walla Wn
Gray Martin, \$1575, Albany	Gross Mary E, \$35
Gray Mary A, \$300, Halsey	Gross Mrs Millie, \$500, Brownsville
Gray Minor, \$1200, Salem	Groulick Adolph, \$1955, Crabtree
Gray Nancy, \$500, Albany	Grout E R, \$100, Albany
Greathouse David, \$1525, Crawfordsville	Grove H L, \$240, Shedd
Green D C, \$250, Albany	Grubb F N, \$50, Albany
Green E G, \$2020	Guidings Frank, \$60, Mill City
Green F P, \$320, Suver	Guion John A & Gussie Moses, \$2680, Crawfordsville
Green Geo N, \$3010, Tangent	Gulliford Chas, \$2420, Halsey
Green Ira, \$1475, Eugene	Gulliford Clarence, \$2000, Woodburn
Green Jerry R, \$955, Crawfordsville	Gulliford Henrietta, \$1500, Prineville
Green John, \$125, Lebanon	Gum John, \$100
Green John Est, \$400, Crawfordsville	Gum Mary A, \$800, Lebanon
Green John C, \$800	Gum W M, \$1135, Lebanon
Green J, \$800, Lebanon	Gumm Mary A, \$1830, Lebanon
Green J I, \$460, Crawfordsville	Gunderson Gus, \$1340, Lebanon
Green Lydia, \$1060, Lebanon	Gunderson Peter Est, \$1900, Lebanon
Green L R, \$1825, Lebanon	Gunsales Lyle D, \$460, Lebanon
Green M A, \$80, Lyons	Gutzman F S, 4800, Brownsville
Green Susie, \$135, Brownsville	Guy E F, \$650, Lebanon
Green Wayne, \$225, Lebanon	Haas L, \$880, Crabtree
Green W J, \$3520, Tangent	Habermann Frank, \$3060
Green W W & Sylvia, \$4000, Albany	Hackleman A Est, \$450, Albany
Greenhagen J H, \$795, Columbia City	Hackleman D D, \$18,850, Albany
Greenhalgh Jas, \$8650, Halsey	Hackleman D D T P Frank & Pauline Price, \$1625, Albany
Greenhalgh Mary A, \$4800, Halsey	Hackleman F A, \$14,420, Albany
Greenwood E P, \$1025, Cascadia	Hackleman T P, \$15,935, Albany
Greer Mrs C H, \$16,200, Lebanon	Hackney Horse Co, \$500, Albany
Gregory A D, \$75, Albany	Hadden Dudley, \$1315, Lyons
Gregory Christian, \$400	Hadden D A, \$270, Lyons
Greisinger A J, \$120	Hadden J I, \$1320
Grell Carl, \$33,585, Tangent	Hadden W A, \$20
Grell Chas, \$505, Tangent	Hadley F G, \$400, Halsey
Griffin Clara, \$150, Thomas	Hadley Henry I, \$100
Griffin C C, \$145, Scio	Hadley I F, \$4190, Albany
Griffin C G, \$400, Lebanon	Haecht Wm, \$405, Lebanon
Griffin Geo A, \$3110	Haek John A & Joe P, \$200, Lebanon

FINE CITY PROPERTY AND ACREAGE

Philomath HENRY AMBLER *Oregon*

210

POLK'S LINN COUNTY TAX LIST 1913

Hagey A W, \$100, Scio
 Haight F D, \$7880, Albany
 Haight H D, \$7165, Albany
 Haight J R, \$10
 Haight Laura, \$10,200, Albany
 Haight S J, \$10
 Haines Mary P Est, \$3175, Eugene
 Haines W R, \$10
 Hale Andw Est, \$1100
 Hale Elizabeth, \$375, Albany
 Hale E A, \$775, Brownsville
 Hale Florence, \$300, Brownsville
 Hale Lina M, \$550, Lebanon
 Hale Mary E & Emma A Holbrook, \$200
 Hale Milton, \$11,250, Albany
 Hale Rachael Est, \$5500
 Hale U G, \$19,275, Albany
 Hale W C, \$16,525, Albany
 Haley A H, \$100
 Haley B F, \$2825, Thomas
 Haley John Est, \$230, Lyons
 Haley S L, \$3080, Albany
 Hall A D, \$300, Albany
 Hall A F & Sons, \$3595, Lebanon
 Hall A R, \$1130, Lebanon
 Hall B G, \$175, Albany
 Hall Chas E, \$1400, Albany
 Hall Chas W, \$50
 Hall Mrs Ellen, \$2370, Lebanon
 Hall Emma C, \$2040, Brownsville
 Hall Jessie F, \$120
 Hall Laura E, \$190
 Hall Lenna, \$430, Lebanon
 Hall L H, \$5300, Harrisburg
 Hall Margaret L, \$1000
 Hall S E, \$1775, Harrisburg
 Hall Walter, \$480, Lebanon
 Haller F G, \$1300, Albany
 Halsey Belgian Horse Co, \$900, Halsey
 Halsey Building Assn, \$500, Halsey
 Halsey Building & Investment Co, \$1800, Halsey
 Halsey Mutual Telephone Co, \$344, Halsey
 Halsey State Bank, \$10,050, Halsey
 Halverson John, \$1100, Shelds
 Haman H M, \$1400
 Hamill A S, \$2945, Halsey
 Hamilton Chas M, \$480
 Hamilton C A, \$520, Halsey
 Hamilton Harriet, \$385, Albany
 Hamilton H F W, \$2000, Holley
 Hamilton H J, \$100, Albany
 Hamilton J E & Caroline, \$17,735, Albany
 Hamilton J L, \$1940, Holley
 Hamilton L E, \$2405, Albany
 Hamilton L E & H J, \$28,000, Albany
 Hamilton Mary F, \$240, Holley
 Hamilton Maud, \$30
 Hamilton Mrs M E, \$2305, Holley
 Hamilton R P, \$270, Albany
 Hamilton S A D, \$2180, Scio
 Hamlin J W, \$7750, Portland
 Hamlin R W, \$550, Corvallis
 Hamlin W F, \$5200, Corvallis
 Hammel J C, \$3800, Albany
 Hammel Sarah J, \$3370, Albany
 Hammel J W, \$2200, Albany
 Hammer A M, \$900, Albany
 Hammer Geo, \$1200
 Hammer John J, \$1100, Albany
 Hammer M F G, \$350, Albany
 Hammer W F, \$2025
 Hammond J E, \$250
 Hammond Lumber Co, \$423,240, Albany
 Hanchett Carrie, \$350, Sweet Home
 Hanchett J D, \$770, Sweet Home
 Hanchett V C, \$275, Sweet Home
 Hand B L, \$645, Crawfordsville
 Hand C S, \$4505, Holley
 Hand Maude E, \$500, Holley
 Hand W A, \$385, Crawfordsville
 Hand W R, \$1450, Albany
 Hanke Wm J, \$3815, Thomas
 Hannah Jeff, \$385, Crabtree
 Hannah John J, \$1385, Scio
 Hannah J S, \$1475, Scio
 Hannah T B, \$575, Lebanon
 Hannah T J, \$5540, Lebanon
 Hansard Margaret, \$2750, Lebanon
 Hansard S M, \$600, Springfield
 Hansard S P, \$1475, Lebanon
 Hansard & Shortridge, \$800, Lebanon
 Hansen Hannah, \$400, Harrisburg
 Hansen Ida, \$1565, Brownsville
 Hansen John, \$2435, Albany
 Harber Geo H, \$3300, Albany
 Harbin Jas, \$360, Waterloo
 Harbin Mrs Linnie, \$150, Waterloo
 Harbough Lavinia, \$100, Halsey
 Harbough L A, \$5975, Halsey
 Harbough W P, \$40, Halsey
 Hardcastle Joseph, \$1945, Brownsville
 Harden W E, \$1400, Lebanon
 Harder Gus, \$2875, Albany
 Hardesty J S Est, \$325
 Hardesty Perlina, \$1000, Harrisburg
 Hardie E H, \$1050, Lebanon
 Hardin J C, \$1945, Lacombe
 Hardin Mrs T R, \$485, Lacombe
 Hardman Archie, \$3075
 Hardman Chris Est, \$150
 Hardman H C, \$2930, Albany
 Hardman J C, \$770, Albany
 Hardman Luzetta, \$1440, Corvallis
 Hardman Mary, \$10,700, Lebanon
 Hardman Saml B, \$80
 Hardman W R, \$1245, Lebanon
 Hardy A B, \$140, Lebanon
 Hardy Geo E, \$1810, Lebanon
 Hardy Z A, \$1325, Lebanon
 Hare D E, \$725, Lebanon
 Hargett John, \$200, Harrisburg
 Hargett P H, \$6425, Harrisburg
 Harker S H, \$1750, Halsey
 Harkness H C, \$3150, Albany
 Harmon C C, \$1600
 Harmon Ida B, \$20
 Harms Peter, \$660, Albany
 Harnish C B, \$5180, Albany
 Harnish C S, \$3160
 Harnish Emma M, \$650
 Harold A C, \$1170, Lebanon
 Harold Clifford, \$1600, Scio
 Harold G F, \$1390, Scio
 Harold G F & Sarah, \$5020, Scio
 Harrington C B, \$1130, Lebanon
 Harris Al, \$400, St John
 Harris Benson & Letty, \$2115, Waterloo
 Harris Calvin, \$755, Waterloo
 Harris Dayton, \$595, Foster
 Harris D H Est, \$3400, Foster
 Harris G D, \$5890, Lebanon

Provident Trust Co.

G. F. Johnson, *President*

2nd Floor Selling Bldg., Portland, Or.

BONDS MORTGAGES INVESTMENTS

*If you have money to loan
we can place it for you.
Paid Capital \$200,000. If
you own property in Port-
land we can sell it for you.
Send for our free booklet.*

POLK'S LINN COUNTY TAX LIST 1913

211

Harris G W, \$2850, Potlach Idaho	Hawk M A Est, \$875, Harrisburg
Harris Jessie W, \$580, Lebanon	Hawk Mahlon, \$1200, Harrisburg
Harris Margaret A, \$1000, Eugene	Hawk Malinda, \$675, Harrisburg
Harris Mrs M C, \$625	Hawk Wallace, \$150, Harrisburg
Harris Olle J, \$1110	Hawken Saml, \$1140, Lebanon
Harris Saml, \$1450, Waterloo	Hawkins B D, \$400, Lebanon
Harris Sarah A, \$390, Waterloo	Hawkins J M, \$2200, Albany
Harris Sylvia & Myrtle Randle, \$855, Lebanon	Hawkins Wm, \$4530, Albany
Harris S M, \$355, Sweet Home	Hawley W C, \$2020, Washington D C
Harris W F, \$2250, Albany	Hawthorne Edna R, \$100, Shedd's
Harrison Abe & C E, \$1125, Lebanon	Hawthorne G N, \$1120, Shedd's
Harrison A McN, \$100	Hay Martha & W W, \$625, Harrisburg
Harrison Cleve, \$265, Brownsville	Hayden Chas E, \$2120, Harrisburg
Harrison Fred, \$400, Brownsville	Hayes Alex, \$5755, Halsey
Harrison Geo, \$8825, Brownsville	Hayes C B, \$215, Albany
Harrison John, \$575, Brownsville	Hayes D J, \$5850, Halsey
Harrison Joseph, \$850, Lebanon	Hayes Florence, \$450, Lebanon
Harrison J C, \$415, Brownsville	Hayes John W, \$250
Harrison J R, \$4285, Brownsville	Hayes L J, \$950, Halsey
Harrison Mrs Minnie, \$300, Brownsville	Hayes Mary E, \$675, Halsey
Harrison M F, \$170, Brownsville	Hayes S W Est, \$45, Portland
Harrison Nancy E, \$520, Brownsville	Hayes T T, \$580, Lebanon
Harrison Robt, \$5490, Brownsville	Hayne U G, \$70
Harrison Thos, \$5925, Brownsville	Haynes Bert, \$885, Harrisburg
Harrison Threshing Co, \$300, Browns- ville	Haynes Cyrus, \$9355
Harrison W A, \$3460, Brownsville	Haynes C A, \$450
Hart A H & M J, \$365, Tangent	Hays A H, \$6000, Ashland
Hart D, \$250, Westfall Or	Hays M F, \$185, Albany
Hart D E, \$150, Albany	Hays Wm F, \$600, Brownsville
Hart E H, \$200, Albany	Hays Z G, \$5710, Tangent
Hart J R, \$475, Albany	Hayworth J B, \$7805, Harrisburg
Hart Margaret M, \$8730, Shedd's	Hazelwood Cream Co, \$500, Portland
Hart Mary E, \$400, Westfall Or	Hazen Joseph, \$535
Hart Mrs N L, \$1575, Albany	Hazen Marion, \$1800, Brownsville
Hart S O, \$550, Lebanon	Hazen Philander, \$1080, Lebanon
Harte Chas & Hattie, \$200	Head P J, \$275, Albany
Hartley Thos, \$4585	Headly Frank M, \$2000
Hartmus G B Est, \$3000, Portland	Heady J P, \$25
Hartsock R K, \$350, Albany	Healey S F, \$50
Hartsock S K, \$400, Albany	Hearing Ruth, \$325, Foster
Hartsock T S, \$500, Albany	Hearn C J Est, \$625, Harrisburg
Harvey W A, \$2690, Albany	Hearne M E, \$1325, Harrisburg
Harwood Philip, \$460	Heath G B, \$575, Gates
Haseman Ella, \$450	Heaton Sadie V, \$10
Hash Mrs E Est, \$50, Halsey	Hecker Emma, \$2900, Albany
Haskell J B, \$150, Harrisburg	Hecker H A, \$7545, Albany
Haskell J B & Laura, \$800, Harrisburg	Heckman W F, \$1750
Haskell Laura, \$1050, Harrisburg	Hedgepath H C, \$125
Haskins I O, \$2095, Lebanon	Hedges J W, \$800
Haslet Joseph Est, \$450, Lebanon	Hedges Sarah, \$100
Hassler C P, \$1040, Crabtree	Hefner Josephine, \$1000, Brownsville
Hassler Emaline, \$450, Crabtree	Heinrich Ernest, \$2450, Crabtree
Hassler J H, \$170, Crabtree	Heinrich F A, \$1400, Lebanon
Hassler J M, \$6015, Crabtree	Helmick Sarah, \$1900, Albany
Hassler W T, \$800, Scio	Hempenstall Ester M, \$420, Gates
Hastings Frank E, \$275, Albany	Henderson Barbara, \$855, Lebanon
Hastings H G, \$1375, Albany	Henderson C F, \$350, Scio
Hatfield Vesta & Geo, \$950, Pendleton	Henderson Mrs C S M, \$325, Sodaville
Hathaway Ed F, \$260, Corvallis	Henderson E Maude, \$4425, Albany
Hathaway L, \$7810, Harrisburg	Henderson L B, \$3745, Waterloo
Hathaway Mary P & Mrs A, \$4650, Tan- gent	Henderson R V, \$75, Brownsville
Hauck J C, \$2275, Waterloo	Henderson W B Est, \$8500, Albany
Haupt Barbara, \$30, Portland	Henderson & Crawford, \$100, Browns- ville
Haupt Joseph, \$10	Hendrickson W G, \$500, Lebanon
Hausman Belle, \$60, Shedd's	Hendry P S, \$1740, Scio
Haven G E, \$2390, Waterloo	Henion R G, \$1380, Hastings Minn
Haven S A, \$50, Lebanon	Henkel John, \$1780
Haverland R J, \$630	Henkle Isabella, \$1165, Lebanon
Hawk Henry, \$235, Sweet Home	Henlin M Est, \$30
	Hennagin Henry, \$960, Corvallis
	Hennes Mrs A E, \$1145, Gates

Office Phones:
Home 411, Bell 499-J
Baru Phone, Home 185

Willamette Transfer & Dray Line

Residence Phones
Home 208
Bell 280-R

H. F. HAZEN, Proprietor

BAGGAGE, JOB WORK, PIANO MOVING AND STORAGE

325 S. Lyon Street

WOOD FOR SALE

ALBANY, OREGON

212

POLK'S LINN COUNTY TAX LIST 1913

Hennes L T, \$1975, Gates
Hennes Van, \$275
Henningson Orpha, \$200, Oregon City
Henriksen Geo, \$2135
Henriksen Mrs Julia, \$200, Shedd
Henry Frank, \$1040, Lebanon
Hense Walter, \$2915, Shedd
Henshaw Dugald, \$2420, Albany
Henshaw Geo, \$5475, Albany
Henshaw Morgan, \$5510, Albany
Henson J, \$710, Jefferson
Herbert Ralph, \$2000, Estacada
Herling B R, \$1400
Herling Franklin, \$4100
Herman M, \$7390, Harrisburg
Hern H H, \$180
Herrick E S, \$1865, Lyons
Herrlinger Mrs Edw, \$1400, Cincinnati
Ohio
Herron John T, \$365, Sodaville
Heseman E B, \$885, Gates
Heseman Wm H, \$1610
Hess M, \$3200
Hess W H, \$2445, Albany
Hester E A, \$75, Gates
Hester F M, \$325
Hetzl Joseph, \$2400
Hewes I N, \$1000, Albany
Hewitt H H, \$7095, Albany
Hewitt H H Trust, \$7830, Albany
Heyerly J S, \$5500, Albany
Heyne H S, \$845, Waterloo
Heyne L E, \$600, Scio
Hiatt Amos & Mattie, \$950
Hiatt Mrs A A, \$1075
Hiatt C H & Elmer E, \$140
Hiatt Della J, \$725, Albany
Hiatt Elmer E, \$425, Lyons
Hiatt Geo E, \$290, Lyons
Hiatt Jas B, \$400
Hiatt Mattie, \$300, Lyons
Hibbard T R Est, \$100
Hibler & Gill Co, \$5000, Scio
Hickman J W, \$2885, Stayton
Hickman Phoebe, \$550, Monmouth
Hickman W E, \$1030, Shedd
Hickman W T Est, \$200, Scio
Hicks Mrs S L, \$280, Lebanon
Higbee L F, \$2090, Halsey
Higgins J H, \$1065, Crawfordsville
Hilderbrand D & Ross, \$350
Hildreth D J, \$1050, Crawfordsville
Hill A J, \$1300, Harrisburg
Hill Gale S, \$500, Albany
Hill Glen L, \$225, Harrisburg
Hill Dr J L, \$40,070, Albany
Hill P S, \$1920, Shedd
Hill R C, \$500
Hill & Anderson, \$5200, Albany
Hillard W & E, \$285
Hilliary W M, \$600, Brownsville
Hilleary H E, \$4775, Brownsville
Hilleary Wm, \$850
Hillman S F, \$6330, Halsey
Hillman T F, \$165, Halsey
Hillsinger F S, \$1500
Hinch W W, \$1260, Sweet Home
Hinck C, \$5570, Tangent
Hinds Margaret, \$11,615, Albany
Hindman Chas, \$350, Sisters
Hinds Henry H, \$7200
Hines Salina, \$250

Hing Wo China Medicine Co, \$200, Albany
Hinriches Wm, \$3430, Albany
Hirons Asa P, \$2730, Scio
Hirons R E, \$1320, Shelburn
Hirshi F, \$1295, Foster
Hislop Ninian, \$800, Lebanon
Hislop N, 1265, Lebanon
Hoadley Owen L, \$550, Albany
Hoag Jas A, \$1100, Albany
Hoag Wm M Est, \$7800
Hoagland I, \$675, Scio
Hobbs C R, \$30
Hobbs Saml J, \$90
Hobson Amanda, \$360
Hobson Chas, \$1350, Berlin
Hobson Hadley, \$2045, Lyons
Hobson W H, \$800, Lebanon
Hochdanner Mrs C J, \$650, Harrisburg
Hochspeil F W, \$50, Albany
Hockensmith Geo, \$4665, Halsey
Hockensmith G T, \$4495, Albany
Hodge J M, \$500, Albany
Hodges A J, \$1905, Albany
Hodges A J Trust, \$30, Albany
Hodges Mary C, \$2000
Hoedle Chas, \$45, Mill City
Hoefler Fred Sr, \$5815, Albany
Hoefler F H, \$2595, Albany
Hoefler W S & H E, \$7390, Albany
Hoenig A R, \$275, Lebanon
Hoeys Mrs Susan J, \$375, Mill City
Hoffman Mrs Ida, \$1500, Albany
Hoffman Joseph, \$3580
Hoffman J P, \$265, Sodaville
Hoffman Stanley, \$375, Crabtree
Hoflich Fred, \$150, Albany
Hoflich Geo, \$5550, Albany
Hoflich Michael, \$900, Albany
Hoflich Mox, \$505, Albany
Hoflich Theo, \$2005, Albany
Hoflich Theo & M, \$1200, Albany
Hoflich Wilhelmina, \$5300, Albany
Hoflich Wm, \$150, Albany
Hoflich & Dawson, \$1000, Albany
Hofstrand Goodard & Catherine, \$1800
Hogan A J, \$330, Sodaville
Hogan W H, \$13,825, Albany
Hogan & Obrien, \$5300, Albany
Hogrefe Joseph, \$150, Los Angeles Cal
Hoke Mattie J, \$350, Lebanon
Holberg Peter, \$30
Holbrook America F, \$1190
Holbrook E M & Lina M Hale, \$1200, Lebanon
Holbrook J C, \$1850, Albany
Holcomb S, \$515, Foster
Holcomb W S, \$1225, Brownsville
Holgate L W, \$2270, Lebanon
Holgate Vincent, \$30, Halsey
Holland Maud E, \$3600, Scio
Holland & Carpenter, \$1500, Scio
Hollenbeck J D, \$275, Brownsville
Holliday J E, \$300, Thomas
Holliday J L, \$60
Holliday W P, \$4500
Hollingsworth B F, \$375, Brownsville
Hollingsworth C S, \$495, Brownsville
Hollis Bert, \$3070, Scio
Hollis R L, \$175, Crabtree
Hollis W, \$430, Crabtree
Holloway Chas, \$6280, Brownsville

Union Pacific Life

Main 8681 408-410 Eilers Bldg., Broadway, S. E. Cor. Alder

POLK'S LINN COUNTY TAX LIST 1913

213

Holloway Ed, \$1500, Portland	Houck Mrs L J, \$275, Tangent
Holloway Ed & Gertrude, \$4920	Hough G H, \$5710, Thomas
Holloway E H, \$320, Albany	Householder J C, \$275, Lebanon
Holloway J M Est, \$6225, Harrisburg	Houser R S, \$1175, Albany
Holloway Mrs S J, \$1040, Harrisburg	Houseweart J R, \$475, Albany
Holloway Wm, \$4430, Albany	Houston C W, \$4130, Albany
Holman Edith R, \$1600, Albany	Houston Lee, \$2300, Portland
Holman Wiley, \$3500, Albany	Houston R E Jr, \$1600, Albany
Holman W H, \$250, Albany	Houston R E Sr, \$3680, Albany
Holstein Herman, \$4635, Shedd's	Hover E, \$975, Harrisburg
Holt A M, \$3630, Albany	Hover E E, \$650, Halsey
Holt D C, \$13,300, Harrisburg	Hover W E, \$760, Harrisburg
Holt D C & C R, \$780, Harrisburg	Howard Mrs Dora, \$2100, Albany
Holt Grant, \$650	Howard Emily A, \$1060, Lebanon
Holt Glenn E, \$1600, Harrisburg	Howard E N & Goldie, \$200, Brownsville
Holt Gunwald, \$1700, Albany	Howard G M, \$60, Scio
Holt J G, \$1835, Thomas	Howard G W, \$1700
Holt Martha C, \$2575, Harrisburg	Howard J A, \$2950, Albany
Holt M A, \$400	Howard J A & L L Swan, \$5650, Albany
Holt N A, \$1130, Thomas	Howard J B & R S, \$400, Lebanon
Holt Orange, \$2740, Mill City	Howard R A, \$12,375, Albany
Holt O L, \$540	Howard R L, \$900, Albany
Holt Smith B, \$60, Mill City	Howard R P & Elmer E, \$1100
Holt T M & M E, \$5190, Thomas	Howard R S, \$730, Lebanon
Holt Wm, \$1675, Thomas	Howard Sarah, \$350, Harrisburg
Holt W H, \$490, Mill City	Howard S E & Annie, \$850
Holtus W C, \$175	Howard S S, \$2180, Lebanon
Holub Anton, \$3015, Thomas	Howard Tena H, \$870, Brownsville
Holub Emil, \$1115, Crabtree	Howe A P Sr, \$680, Brownsville
Holub Frank, \$1155, Crabtree	Howe C J, \$1275, Brownsville
Holub Joe Jr, \$2855, Crabtree	Howe C J & F L, \$7350, Brownsville
Holub Joseph Est, \$1610, Crabtree	Howe F L, \$500, Brownsville
Holub Josie, \$400, Scio	Howe G L, \$1675, Albany
Holub Mary, \$1595, Scio	Howe G W, \$1475
Holzaphel F, \$14,200, Tangent	Howe J B, \$575, Brownsville
Holzfluss Emil, \$1265, Lyons	Howell C O, \$175, Brownsville
Holzfluss Fred, \$2480, Lyons	Howell Dalbert, \$20
Home Telephone & Telegraph Co, \$25,641	Howell Gladys, \$900, Brownsville
Honeyman Kate Est, \$3290	Howell G L, \$4435, Harrisburg
Hood John, \$3760, Albany	Howell Mrs S S, \$150, Harrisburg
Hook H H, \$850, Harrisburg	Howell Walter, \$820, Shedd's
Hoon J E, \$240, Whittier Cal	Howell W A, \$805
Hooper Mrs E A, \$3545, Albany	Howell W P, \$1880, Brownsville
Hoover Lumber Co, \$5000	Hoves C M, \$60, Sweet Home
Hoover N E, \$1400, Albany	Hoves W W, \$3125, Sweet Home
Hoover W A, \$2700	Howland C E, \$1700, Albany
Hoover W A & E J, \$2000	Hoy Lillian G, \$320, Albany
Hope I W, \$1765, Jefferson	Hoyt Harold E, \$1600
Hope J B, \$550, Lebanon	Hoyt J O, \$4600, Portland
Hope R N, \$4520, Lebanon	Hoyt L C, \$3800, Harrisburg
Hopkins Cora E, \$3200, Albany	Hubbard Geo, \$80
Horn E B, \$4600	Hubbs Harold, \$75, Lebanon
Horn Wm, \$2000	Hubbs L P, \$60, Lebanon
Hornback J W, \$845, Albany	Hubbs Stevens & Co, \$3000, Lebanon
Hornback T W, \$100, Albany	Huber Ben, \$350
Horner A, \$1110, Waterloo	Huber B, \$30, Gates
Horner A D, \$1920, Mill City	Huber Catherine, \$3240, Scio
Horner C S, \$270, Mill City	Huber Mrs Chloe C, \$4455
Horner Fred W, \$315, Mill City	Huber John, \$485, Scio
Horner Nancy D, \$1275, Waterloo	Huber J C, \$300, Mill City
Horner Paul, \$25, Mill City	Huber R A, \$1085, Scio
Horning I M, \$710	Huckabay W L, \$4910, Albany
Horsburg David, \$3000, Crabtree	Huddleson J B, \$1500, Lebanon
Horskey J J, \$9000, Albany	Huddleson J H, \$215, Shedd's
Horsky F W, \$1800, Albany	Huddleson Maude, \$100
Hoskins A D, \$300	Hudson A D, \$985, Tangent
Hostetler Enos, \$7530, Harrisburg	Hudson Mrs Golda, \$2550, Tangent
Hostetler Fannie, \$900	Hudson W O, \$8875
Hostetler Joseph, \$1825, Harrisburg	Huff C C, \$2600, Corvallis
Hottinger Frank, \$3100, Sublimity	Hugg Emil, \$875, Sodaville
Houck Anna M, \$1180	Hughs Chas, \$1050, Albany
	Hughs Edna, \$745, Sweet Home

W. J. MITCHELL, Mngr.

L. G. CARPENTER, Supt.

COAST DETECTIVE BUREAU

Legitimate Detective Service Supplied Everywhere
WILCOX BUILDING, PORTLAND, OREGON

214

POLK'S LINN COUNTY TAX LIST 1913

Hughs E L, \$3610, Albany
Hughs Geo W, \$1550, Albany
Hughs Geo W & Emily Sloan, \$8200
Hughs G W et al, \$1300, Albany
Hughs J B, \$2275, Crawfordsville
Hughs R R, \$390, Crawfordsville
Hughs S D, \$350, Lebanon
Hulburt A A, \$2265, Albany
Hulburt A S, \$3740, Albany
Hulburt Mrs C E, \$1200, Albany
Hulburt E H, \$200, Lebanon
Hulburt Frank, \$3075, Shedd's
Hulburt J R, \$1000, Albany
Hulburt L, \$3000, Albany
Hulburt Mack, \$20,890, Albany
Hulburt Ohling Hdwe Co, \$10,000
Hulburt Rollo, \$1350, Albany
Hulburt R E, \$100
Hulburt Sylvia, \$1475, Albany
Hulburt W H & N E, \$2445, Albany
Hulburt W J, \$3200, Albany
Hulet J H, \$215, Scio
Hulin S L, \$420, Foster
Hull Abbe, \$2025, Crawfordsville
Hull Francis N, \$290, Crawfordsville
Hull H H, \$615, Shelburn
Hull I J, \$740, Crawfordsville
Hume Clair A, \$30
Hume Eli & W Rodger Reville, \$2000
Hume Joseph, \$3710, Brownsville
Hume Mrs Kittie, \$1565, Brownsville
Hume Mary, \$7710, Portland
Humphrey Bessie, \$150, Marcola
Humphrey J A, \$50, Albany
Humphreys T M, \$800, Albany
Hundt August, \$900, Foster
Hunsaker Joseph, \$50, Prineville
Hunt Elizabeth, \$200, Waterloo
Hunt Eva, \$1405, Waterloo
Hunt E B, \$1050, Lyons
Hunt Margaret, \$350, Albany
Hunter Emma, \$420
Hunter Eva I, \$1315
Hunter J E, \$675, Crawfordsville
Hunter J E & H V Tracy, \$3825, Craw-
fordsville
Hunter J P, \$1165, Halsey
Hunter Wm Heirs, \$125
Huntzicker Frank, \$2700
Hurlburt E H, \$3545, Lebanon
Hurley D, 1500, Albany
Hurst E P, \$2400, Waterloo
Hurst John, \$35, Mill City
Hurst Mary E, \$950
Huston Bros, \$300, Albany
Huston B M, \$1460, Albany
Huston E R, \$1300
Huston Joel, \$5845, Harrisburg
Huston John, \$1420, Albany
Huston Mrs M, \$5900, Harrisburg
Huston Walter, \$6875, Harrisburg
Huston Worth, \$2760, Albany
Hutchings Jos A, \$1500
Hutchins Judia, \$185, Albany
Hutchins J & Minerva J, \$1200
Hutchins Roy M, \$710
Hutchins Royal, \$2885, Albany
Hutchins W L, \$375, Mill City
Hutter Geo F, \$1300
Hyde F M, \$250, Harrisburg
Hyde Milton, \$725, Albany
Hyde Perry Est, \$16,325, Harrisburg
Hyder S C, \$1135, Lacombe
Hyland Frank et al, \$12,800
I O O F Bldg Assn, \$560, Albany
I O O F Harrisburg Encampment No 8,
\$450, Harrisburg
I O O F Lebanon Lodge No 47, \$1300,
Lebanon
I O O F Lodge No 12, \$1700, Harrisburg
I O O F No 43, Brownsville
I O O F No 95, \$1000, Crawfordsville
I O O F No 144, \$510, Mill City
Ingles M O, \$650, Lebanon
Ingles J W, \$300
Ingram Albert W, \$1825
Ingram Clarence, \$560, Lebanon
Ingram F E, \$250, Lebanon
Ingram John, \$4800, Albany
Ingram L R, \$3030, Harrisburg
Ingram Oscar, \$950
Ingram R L, \$100, Harrisburg
Ingram W H, \$3785, Lebanon
Iorns Thos, \$3360, Lyons
Ireland J S, \$2180, Lebanon
Ireland Preston, \$1015, Crawfordsville
Ireland W P, \$4600, Corvallis
Irvin Saml J, \$540, Lebanon
Irvin S R, \$1200, Lebanon
Irvine B C, \$3375, Albany
Irvine B H, \$4695, Lebanon
Irvine J C, \$3325, Albany
Irvine J D, \$1380, Brownsville
Irvine J L, \$3500, Albany
Irvine Laura E, \$2000
Irvine Margaret, \$17,200, Albany
Irvine Mary E, \$3930, Albany
Irvine Robert, \$3725, Albany
Irvine S G Est, \$7000, Albany
Irwin Dorothy, \$1080, Burns
Isom David, \$8255, Halsey
Isom Hugh, \$100, Albany
Isom J D, \$4625, Albany
Isom J F, \$510, Halsey
Isom Sewell, \$2635, Halsey
Isom T C, \$3840, Halsey
Ivers Wm, \$470, Albany
Iverson N C, \$1100
Jack F M, \$685, Brownsville
Jacks L H, \$200, Albany
Jackson Mrs Addie, \$3200, Tangent
Jackson C C, \$11,245, Halsey
Jackson C L & Dora, \$3705, Shedd's
Jackson Dora, \$2200
Jackson D K, \$50
Jackson Fred C, \$655, Harrisburg
Jackson H C, \$7365, Tangent
Jackson H E, \$150, Albany
Jackson Josephine, \$500, Albany
Jackson J T, \$60, Lebanon
Jackson Lillie, \$400, Portland
Jackson Minor, \$800, Brownsville
Jackson M C, \$460, Halsey
Jackson Thos J, \$3600, Portland
Jackson Walter, \$2800, Albany
Jackson W C, \$1050, Albany
Jackson W J, \$260, Mill City
Jackson W L, \$9945, Albany
Jackson W S & A J Bendle, \$4500
Jacobs Mrs Hannah, \$890, Mill City
Jacobs John, \$16,615, Albany
Jadwin Geo A, \$1155, Lacombe
Jahnke H, \$30
Jakel A, \$1400, Lebanon
Jakel A & E, \$700, Lebanon
Jakel E, \$825, Lebanon

Call up Pacific 461-R or Home 217 for Prompt Ice Delivery
Albany Ice & Storage Co.
 Ice Manufacturers. Cold Storage
 635 W. THIRD STREET ALBANY, OREGON

POLK'S LINN COUNTY TAX LIST 1913

215

Jakel Herman, \$700, Lebanon	Johnston Geo F, \$2570, Lyons
James Arthur, \$1050, Lebanon	Johnston Jas, \$580, Jefferson
James Arthur B, \$635, Lebanon	Johnston J H A, \$300, Lyons
James John, \$7060, Brownsville	Jones Bessie, \$40, Lebanon
Jamison Jane, \$800	Jones C E, \$2650, Jefferson
Jamison R W, \$800	Jones D M, \$8955, Sodaville
Janeski J, \$2615, Lebanon	Jones D W, \$1000
Jasper Edw & Henry A, \$1500	Jones Elmer, \$2050, Harrisburg
Jencks Henry F, \$1100, Hood River	Jones E D, \$8505, Shelburn
Jenkins C F, \$370, Halsey	Jones Geo S, \$1550, Lebanon
Jenkins F L, \$1305, Halsey	Jones G C Land Co & R E Moss, \$25,000
Jenkins Mono, \$350	Jones H J, \$2000, Albany
Jenkins M, \$1100, Lebanon	Jones Ira B, \$1725, Shedd's
Jenks Bros, \$500, Tangent	Jones Jas B, \$4450, Reno Nevada
Jenks Chas, \$6375, Tangent	Jones John T, \$2725, Jefferson
Jenks E F, \$4500	Jones Joseph R, \$2355, Scio
Jenks F B, \$5455, Tangent	Jones J A, \$10,560, Albany
Jenks J E, \$900, Tangent	Jones J F, \$500, Lebanon
Jenks J E, Enoch & Oliver, \$9090, Tangent	Jones J L, \$460, Lebanon
Jenks Mary B, \$885, Tangent	Jones J M, \$2475, Lebanon
Jenks Mary E, \$16,820, Tangent	Jones J N & E M, \$1375, Thomas
Jenks M C, \$5450, Tangent	Jones J W, \$965, Halsey
Jenks Oliver Forest & Jessie, \$8520, Tangent	Jones Lennie S, \$275, Tangent
Jenks W D, \$6095, Tangent	Jones L A, \$1400
Jenne Nellie, \$200, Halsey	Jones L F, \$475, Scio
Jenne Wesley, \$1375, Halsey	Jones Dr L M, \$1275, Lebanon
Jensen Andw, \$400, Albany	Jones Mary E, \$30, Lebanon
Jensen Edith, \$2030, Albany	Jones Mary M, \$1040, Lebanon
Jenson Jens P, \$300	Jones Norval, \$2395
Jephcott W R, \$805, Stayton	Jones Richd, \$490, Tangent
Jester G P & W L, \$720, Grants Pass	Jones Smith Fountain Co, \$2800, Jefferson
Jewell B W, \$870, Mill City	Jones W F, \$1500, Albany
Jewell E S, \$2345, Tangent	Jordan H C, \$2740, Portland
Jewell Geo M, \$1950	Jordan H C & Bert, \$8200
Jewell J W, \$1175, Albany	Jordan Laura, \$1175
Jewett C D, \$6360	Jordan Mrs M E, \$325, Lebanon
Jewett Libbie, \$550	Jordan-Stayton Telephone Co, \$297, Scio
Jimmerfield Dan, \$2035, Waterloo	Joyce J S, \$450, Crawfordsville
Jincks J C, \$660, Lebanon	Judd Carson, \$30, Sweet Home
Jincks T E Est, \$500, Lebanon	Judd Orin, \$2700
Johns C L, \$25, Albany	Juhnke G F Est, \$1350, Foster
Johns Rachel, \$1100, Albany	Juhnke Jennie V, \$255, Foster
Johnson Amanda, \$800, Albany	Julian Harry, \$1250, Lents
Johnson Andw, \$1550, Albany	Julius Emilie, \$1800
Johnson A D, \$125, Halsey	Junken Anna, \$3425, Lebanon
Johnson Cynthia, A J & Justina Nichols, \$11,575	Junkin Emaline, \$2065, Shedd's
Johnson C E, \$1445, Lebanon	Junkin G M, \$1000, Albany
Johnson C R, \$785, Albany	Junkin J G, \$575, Shedd's
Johnson Emma I, \$650, Albany	Junkin L V, \$700
Johnson E A, \$1600, Albany	Kackley Phin, \$815, Lebanon
Johnson E M, \$3420, Crawfordsville	Kalina Joseph F, \$1490, Scio
Johnson Gilbert A, \$300	Kalina & Poochoska, \$3700, Scio
Johnson G W, \$2400	Kaltrider H, \$1955, Shedd's
Johnson Hugh, \$1800	Kaltrider W H, \$1075, Shedd's
Johnson Jas W, \$1805, Lebanon	Kamph J H, \$6754, Albany
Johnson Jennie E, \$15, Albany	Kaplinger H L, \$330, Mill City
Johnson John, \$530, Lacombe	Karnosh Anton, \$1300
Johnson J H, \$1500, Lebanon	Karpinski Peter, \$790, Sodaville
Johnson J W, \$3009, Harrisburg	Karstens Henry Jr, \$8700, Albany
Johnson Major & Mary, \$16,180	Karstens Lena, \$8450, Albany
Johnson Otto K, \$30	Karstens Lillie, \$6630
Johnson Peter J, \$1900, Foster	Karstens Margaretha, \$3095, Lebanon
Johnson R H, \$1890, Crawfordsville	Kass Christian, \$1950
Johnson R W & Eva, \$2545, Albany	Kasymerek Geo, \$650, Sodaville
Johnson Wm S, \$5150, Albany	Kauffman J H, \$100, Albany
Johnson W A, \$455, Brownsville	Kaufman J J, \$1350
Johnston A J, \$100, Corvallis	Kavanaugh D H J, \$300, Albany
Johnston Bertha E, \$225, Scio	Kay Thos Heirs, \$1200
Johnston Dan, \$200, Albany	Kean Warren, \$850, Albany
Johnston E M, \$3640, Shedd's	Keane Thos G, \$2700
Johnston Geo, \$2355, Lyons	Kearn Luvena, \$635, Lebanon
	Keebler E, \$12,185, Lebanon
	Keebler E E, \$2155, Lebanon
	Keebler J B, \$1905, Lebanon

Behrke-Walker COLLEGE

Portland Business Men Demand Our Graduates

216

POLK'S LINN COUNTY TAX LIST 1913

Kechler J R. \$7530, Lebanon	Kimmell O P. \$60, Lebanon
Keebler J V. \$2990, Lebanon	Kimmell W W. \$6270, Lebanon
Keebler O R. \$11,465, Lebanon	Kimsey L O. \$30
Keef Michael. \$2630, Albany	Kimsey Rose B. \$120, Mill City
Keef Stella. \$1600, Portland	Kimsey W A & M V. \$4250, Albany
Keefe W R. \$1485, Kingston	Kinder C W. \$640, Lebanon
Keefhaver Clara. \$615, Lebanon	Kinder Green. \$2095, Lebanon
Keefhaver N D. \$1850, Lebanon	Kinder L J. \$545, Lebanon
Keefhaver S J. \$2790, Lebanon	Kinder Sarah. \$1500, Lebanon
Keegan W J. \$3635, Tangent	King Alva. \$575, Lebanon
Keen F J. \$5340, Halsey	King D J. \$10, Kingston
Keene E A R G and W E Chandler. \$510, Lebanon	King D W. \$2750, Halsey
Keeney Glen. \$1820, Sweet Home	King Francis. \$350, The Palms Cal
Keeney G W. \$30	King Griff. \$6500, Albany
Keeney Henry. \$1015, Sweet Home	King Jas. \$800
Keeney J B. \$985	King W M. \$415, Halsey
Keeney J H. \$1025, Sweet Home	Kingsley R E. \$1200, Albany
Keeney Minnie. \$250	Kingston Telephone Co. \$190
Keeney Viola. \$2965, Holley	Kinzer Henry. \$5675, Crabtree
Kees Jane. Sarah Payne, Louisa & Wm Smith. \$180	Kinzer J W. \$105, Thomas
Kellenberger Ed. \$11,035, Lebanon	Kinzer L W. \$5025, Crabtree
Kellenberger & Mayer. \$2700, Lebanon	Kipbart John W. \$4120, Kingston
Keller D. \$1500, Albany	Kirk Alex. \$3955, Brownsville
Keller J C. \$2110	Kirk A L. \$5305, Brownsville
Keller J W. \$550, Crabtree	Kirk B F. \$550, Albany
Kelley America. \$1100	Kirk Frank. \$2280, Halsey
Kelley Emma & Mrs. \$2350, Brownsville	Kirk Isabelle. \$23,800, Halsey
Kelley Mary A. \$1550	Kirk Mrs Julia A. \$2100, Brownsville
Kelley M A. \$855, Waterloo	Kirk Hattie E. \$1000, Brownsville
Kelly C W. \$1200, Thomas	Kirk Mrs Lottie. \$825
Kelly F M. \$555, Stayton	Kirk N J & Ida. \$1100
Kelly John. \$2000	Kirk Wm. \$1510, Albany
Kelly John W et al. \$2220, Albany	Kirk W H. \$2365, Brownsville
Kelly J P. \$44,430, Eugene	Kirk W L. \$50
Kelly J H. \$1630, Thomas	Kirk W R. \$1595, Halsey
Kelly Michael. \$10,220, Jefferson	Kirk & Stewart. \$1000, Halsey
Kelly Judge P R. \$7800, Albany	Kirkendall E Est. \$2500
Kelly W E & Wilda. \$2990, Albany	Kirkpatrick H Y. \$800, Lebanon
Kelly W R. \$1000, Post Crook Co Or	Kirkpatrick H Y & Maude R. \$1740, Lebanon
Kelsay A B. \$100, Albany	Kirkpatrick J R. \$50, Lebanon
Kelsey John. \$235, Harrisburg	Kirkpatrick Maud R. \$700, Lebanon
Kelsey J G. \$3600, Harrisburg	Kistler Nellie. \$400, Scio
Kendall Annie. \$3985, Shedd's	Kitchen Bertha & Frank. \$675, Albany
Kendall A M. \$1375, Shedd's	Kitchen P P. \$1200, Albany
Kendall C M. \$300, Albany	Kitchen G T. \$925, Halsey
Kendall J W Est. \$1250, Corvallis	Kitchen Martha. \$3500
Kendall T C. \$2700, Shedd's	Kitchen Mrs M J. \$2480
Kendig C C. \$875, Brownsville	Kizer C P. \$8530, Harrisburg
Kendig Deliaetta. \$40	Kizer F M. \$560, Harrisburg
Kennady R H. \$1000, Cottage Grove	Kizer H L. \$520, Albany
Kennedy John. \$1250, McCloud Cal	Kizer Margaret. \$1200, Eugene
Kennedy J F. \$100	Kizer Mary. \$475, Harrisburg
Kennel C R. \$19,770, Albany	Kizer Mary E. \$5210, Albany
Kennerly Mrs J H. \$30	Klamer M E. \$5120, Lebanon
Kenney H C. \$6500, Creswell	Klamer Wm. \$1445, Lebanon
Kenrup A P. \$125	Klepser A J. \$1025, Holley
Kent S L. \$5770, Lebanon	Klock Produce Co. \$60, Portland
Kent V H. \$200, Albany	Klum H B. \$4075, Sodaville
Kent V H Trust. \$2700, Albany	Klum W H & Julia A. \$2650, Lebanon
Kester P. \$3365, Tangent	Klyever Ivy. Archie & Chas Powell. \$630
Kettlewell J C. \$4485, Brownsville	Knaber Grace L. \$110
Kibbey J S. \$225, Albany	Knapp A G. \$2965, Thomas
Kidney John. \$50	Knapp C L. \$210, Sodaville
Kiefer Chas. \$750, Albany	Knapp E D. \$445, Sweet Home
Kiefer Louis Est. \$2400	Knapp E J. \$290, Albany
Kierman Frank. \$5500	Knapp Wm. \$850, Brownsville
Kiger R C. \$2350, Corvallis	Knapp & Seifert. \$4090, Sodaville
Kiger W B. \$425, Albany	Knaut Mrs C A. \$250, Crabtree
Kiggins S J. \$510, Halsey	Knauf Lewis. \$1050, Scio
Killebren R P. \$1200, Albany	Knaut Wm. \$245, Scio
Killenbeck Geo. \$295, Halsey	Knepper Henry. \$695, Lebanon
Kimball E M. \$550, Scio	Kner M J. \$380, Mill City
	Knight L H. \$4275, Albany

WHY NOT USE CORVALLIS FLOUR?

IT MAKES THE BEST BREAD WITH THE LEAST WORK

CORVALLIS FLOURING MILLS

PACIFIC PHONE 52-J
IND. PHONE 276

EAT FISCHER'S SILVERFLAKE ROLLED OATS FOR BREAKFAST

POLK'S LINN COUNTY TAX LIST 1913

217

Knighen H C, \$900, Holley
Knighton Emma, \$1610, Halsey
Knights of Pythias, \$720, Brownsville
Knights of Pythias Laurel Lodge No 7,
\$2400, Albany
Knochenmus Fred, \$2860, Albany
Knolinsky Bruno, \$1675, Shelburn
Knotts I G, \$1400, Albany
Knotts Ralph, \$1915, Albany
Knox Rutte Threshing Co, \$700, Albany
Knox Geo & Sarah, \$12,750, Portland
Knox G M, \$1700, Albany
Knox Mollie, \$500, Albany
Knox R R, \$200, Albany
Knox Serelda, \$2745, Albany
Knuths Henry, \$12,990, Brownsville
Knutson Gilbert A, \$400
Kober Fred, \$235, Albany
Koberlien Joseph, \$1045, Scio
Koberlien Mary, \$580, Scio
Koch Hans, \$4910, Halsey
Koch Wm, \$100, Albany
Koelsche Chas L, \$3700
Koeneke & Tetzle, \$1325, Brownsville
Koenig August, \$8930, Albany
Koenig Herman P, \$2640, Albany
Koenke August T, \$140
Koontz C H, \$1115, Halsey
Koontz Mary E, \$905, Halsey
Koontz M V Est, \$29,170
Kosmalski Rose, \$5600, Albany
Kotan John, \$7265, Crabtree
Kowitz Carl, \$4765, Lebanon
Kowitz F W, \$3150, Crabtree
Kowitz F W & Carl, \$2300, Crabtree
Kowitz Jacob, \$1955, Crabtree
Kowitz Julius, \$2850, Lebanon
Kral W M, \$450, Crawfordsville
Kramer O O and O J, M B Yagy and Geo
E Johnson, \$1460, Berlin
Kramp R F, \$600, Albany
Kraschnenski Fred, \$1880, Scio
Krauss J W, \$20
Kreps J H, \$1935, Scio
Krieg F W, \$2915, Waterloo
Krieg O A, \$600, Lebanon
Kriens K K, \$755, Lebanon
Kriesel Albertina, \$625, Harrisburg
Krietz Ray, \$50, Lebanon
Kropf D J, \$5825, Harrisburg
Kropp Kasper, \$2680, Albany
Kroschel August, \$3810, Albany
Kroschel C, \$2550, Albany
Kroschel L A, \$2950, Albany
Krug Fred, \$3270, Brownsville
Kruzer W H, \$1300, Salem
Krug Robt, \$200
Kruml Frank Jr, \$1000, Scio
Kruml Frank Sr, \$3035, Crabtree
Kruml Joseph, \$525, Crabtree
Kruml Ladislav, \$200, Scio
Kuehl Mary H, \$7140, Albany
Kuhn R, \$450, Lebanon
Kuhnley J P, \$50, Lebanon
Kuiken Martin, \$4205, Lyons
Kukocka John P, \$200, Scio
Kula P J, \$3790, Scio
Kump G V, \$640
Kurre Alice, \$6315, Albany
Kusel Emil, \$1750, Divide
Kuthe Geo, \$485, Tangent
Kutsch Chas, \$11,265, Tangent
Kutschka Anna, \$95, Mill City
Kyle A, \$1375, Albany
Kyniston Elsie S, \$40
Labbe Saml, \$1500, Lebanon
Lacey Geo E, \$75, Brownsville
Lacey Thos, \$500, Brownsville
Lackner Anton, \$2505, Scio
Lafferty W P, \$240
Laforce B C, \$730, Halsey
LaForge H L, \$405, Lebanon
LaForge Wm, \$780, Lebanon
LaForrest Luella, \$14,140
LaFrancis Nancy M, \$950
Laird F J, \$2890, Lebanon
Lake E C, \$600, Eugene
Lake H A, \$615, Albany
Lake T P, \$895, Gates
Lake Walter, \$2000
Lamar J S, \$8675, Shedd
Lamar J W, \$640, Shedd
Lamar Mary, \$555, Albany
Lamar R M, \$3830, Shedd
Lamar W B, \$3695, Halsey
Lamar & Lamar, \$3600, Shedd
Lambert P H, \$3150, Scio
Lamplot Joseph, \$1085, Crabtree
Landis Agnes, \$1045, Albany
Landon Ida, \$1350, Albany
Landstrom Sigurd, \$1725, Lebanon
Landstrom S & E, \$1010, Lebanon
Lane Arthur F, \$480, Albany
Lane Denis, \$2675, Brownsville
Lane P T, \$200, Harrisburg
Lane Mike, \$1000, Brownsville
Lane Mrs M S, \$22,425, Corvallis
Lane Wm A, \$35,965, Harrisburg
Laney E L, \$125, Lebanon
Lang Mary, \$300, Lebanon
Langdon A H, \$7400
Langdon Elizabeth, \$1225, Harrisburg
Langdon E W, \$2450, Albany
Langmack H A, \$4440, Lebanon
Langmack John J, \$840
Langmack Robt, \$6310, Tallman
Lanktree C E, \$1180, Lebanon
Lanktree D B, \$380, Lebanon
Lanyon F A, \$240, Albany
Laport E, \$1605, Waterloo
Large E P, \$120, Holley
Large G W, \$910, Shedd
Large Lydia, \$550, Shedd
Large Mary, \$400
Larkin Rosanah, \$320, Berlin
Larsen Clara E, \$2000
Larson O H, \$1950, Albany
Lalue John H, \$560, Halsey
Larue Mary E, \$1800, Halsey
Larwood W T & C J, \$760, Crabtree
Lasell H L, \$2475, Albany
Lasselle Augusta, \$200
Lasselle S & J, \$4500
Lasselle S A, \$200, Albany
Laubner Geo W, \$4865, Halsey
Laubner Wm, \$3240, Albany
Laudaker H C, \$170, Lebanon
Laughhead C W, \$200, Albany
Laurence Ellen, \$165
Lawrence Belle L, \$150
Lawrence Gertrude H, \$200, Portland
Lawrence H S, \$140
Lawrence Ira L, \$150
Lawrence J S, \$4155, Lebanon
Lawrence Ruby P, \$2800, Lebanon
Lawrence O M Est, \$1075, Lebanon
Lawrence W E, \$325, Lebanon

The Best Place to Buy **HARDWARE** in Albany

Barker Hardware Co.

216 W. FIRST **Phones: Bell 283, Home 31** **ALBANY, ORE.**

218

POLK'S LINN COUNTY TAX LIST 1913

Lawrence W J, \$1525, Foster
Lawrenson J A, \$2100
Lawson C J, \$3080, Shedd's
Lawson T L, \$50, Gates
Lawson T L & Emma, \$915, Gates
Layton Mrs E, \$70
Leabo I J, \$2270, Lebanon
Leabo J D, \$740, Shedd's
Leabo R B, \$1960, Shedd's
Leach Mrs E K, \$125, Sweet Home
Leach L J, \$335, Harrisburg
Leach R A, \$1680, Crawfordsville
Leach S M, \$6940, Harrisburg
Leary Bert, \$30, Lyons
Leary John, \$400, Albany
Leatherman J B & Edith, \$3710, Albany
Leavengood C I, \$4330, Lebanon
Leavengood C I & J C Lambert, \$1000, Lebanon
Lebanon Clothing Co, \$1200, Lebanon
Lebanon Electric Light Co, \$8175, Lebanon
Lebanon Horse Improvement Co, \$700, Lebanon
Lebanon Lumber Co, \$4295, Lebanon
Lebanon Milling Co, \$450, Lebanon
Lebanon Paper Co, \$190,290, Lebanon
Lebanon Percheron Horse Co, \$700, Lebanon
Lebanon Realty Co, \$6700, Lebanon
Lebanon State Bank, \$15,060, Lebanon
Lebanon Supply Co, \$1500, Lebanon
Lee Amanda, \$1600, Albany
Lee C, \$275, Lebanon
Lee E E, \$1960, Kingston
Lee Francis U, \$615, Waterloo
Lee Johnson, \$475, Crawfordsville
Lee J O, \$3315, Albany
Lee L R, \$120, Mill City
Lee R Est, \$1690, Waterloo
Lee W H, \$2195, Waterloo
Lee W T, \$600, Scio
Leech D H & John, \$3675, Harrisburg
Leeper Mrs A B, \$1160, Halsey
Leeper Frank, \$2420, Halsey
Leeper Geo Est, \$15, Halsey
Leeper Hugh, \$2530, Halsey
Leeper Maria A, \$2300, Halsey
Leeper S S, \$4005, Halsey
Leever C T, \$2560
Leever G B, \$6220, Crabtree
Leever S P, \$560, Crabtree
Leever Mrs W J, \$4320, McMinnville
Lefferson W B, \$1225, Lebanon
Lefler Chas, \$440, Scio
Lefler Henry, \$5810, Scio
Lefler J C, \$4440, Scio
Lefler J F, \$890, Scio
Lefler Laura J, \$610, Scio
LeForge Peter, \$1720, Lebanon
Lehn Joseph, \$1785, Shedd's
Leigh T D, \$525, Albany
Leining H A, \$575, Albany
Leist Frank, \$1205, Holley
Lemke H, \$2500, Albany
Lemmer M, \$1410, Lebanon
Lent G R, \$1400, Woodburn
Leonard Chas R & John R Fenland, \$350, Albany
Leonard J J, 1900
Lerwill C L, \$655, Brownsville
Lerwill P B, \$3965, Harrisburg
Lerwill W W, \$435, Harrisburg
Lesley Frank, \$20
Letcher J D, \$150, Albany
Letsinger R A, \$470, Foster
Lettenmaier J, \$355, Mill City
Leuttich O Est, \$375, Stayton
Levaugh A L, \$125, Brownsville
Levaugh Glenn, \$200, Brownsville
Levaugh John, \$410, Harrisburg
Levaugh W H, \$335, Brownsville
Leverich A W, \$1080
Leverich F D, \$3900, Albany
Levis Mrs E, \$500, Harrisburg
Leweaux Mrs H, \$4300, Albany
Lewelling L G, \$1140
Lewis Heirs, \$700
Lewis Mrs A C, \$60
Lewis A R, \$10
Lewis C L, \$135, Mill City
Lewis C R, \$1025, Albany
Lewis James N, \$600
Lewis J E, \$30
Lewis J H, \$150, Foster
Lewis Laura, \$125
Lewis Peter, \$3655, Lebanon
Lewis R G, \$725, Mill City
Lewis Sherman, \$55, Mill City
Lewis T B, \$1800, Foster
Liggett C W, \$380, Shedd's
Liggett R H, \$50, Shedd's
Lidders J, \$5585, Sweet Home
Lillard A L, \$2575, Lebanon
Limbeck Mrs E B, \$850, Scio
Limbeck Paul, \$270, Scio
Lind John, \$2170, Albany
Lindeman C H & H F, \$4490, Crabtree
Lindemann Frank, \$600, Scio
Lindgren Elizabeth, \$2500, Lebanon
Lindgren J J, \$950, Lebanon
Lindley A A, \$715, Lebanon
Lindley Grant, \$900, Lebanon
Lindley J E, \$50
Lindley J M, \$1160
Lindley Sol, \$7965, Lebanon
Lines Frank, \$5985, Albany
Lines F E, \$5150, Lebanon
Link David, \$755
Linley N, \$1200, Natron
Linn County Orchard Colony, \$1850
Linn & Lane Timber Co, \$913,780, Marshfield
Linnhaven Orchard Co, \$22,240
Linton John, \$5625, Shedd's
Liska Anton, \$1700, Scio
Liska Joe, \$375, Scio
Lister Carrie G, \$1375
Little C W, \$5500, Albany
Little J C, \$2450, Albany
Little W W, \$720, Lyons
Litzler John, \$780, Lebanon
Livingston A W, \$230
Livingston Frances P, \$810, Albany
Livingston S, \$1950, Albany
Loberger Matt, \$625, Scio
Lochner V D, \$355, Lebanon
Lochner Wm, \$4370, Albany
Locke G T, \$3500, Thomas
Loder John W, \$775
Loebel Frank, \$2965, Waterloo
Lofgren J D, \$1600, Boring
Lofquist Augusta, \$2800
Lofquist John A, \$5525, Portland
Loflin John, \$1150, Lebanon
Loflin Neal, \$2150, Waterloo

Provident Trust Co.

G. F. Johnson, *President*

2nd Floor Selling Bldg., Portland, Or.

BONDS MORTGAGES INVESTMENTS

*If you have money to loan
we can place it for you.
Paid Capital \$200,000. If
you own property in Port-
land we can sell it for you.
Send for our free booklet.*

POLK'S LINN COUNTY TAX LIST 1913

219

Logan Belvary, \$3800, Halsey	Lyon O S, \$2660, Scio
Logan John D, \$700	Lyon Susan M, \$335, Sweet Home
Logan Josephine, \$340, Albany	Lyons A F, \$150, Lyons
Logan L, \$1825, Scio	Lyons Emma, \$600, Lyons
Logan Riley, \$1330, Halsey	Lyons Hall Assn, \$510, Lyons
Logan S S, \$780, Albany	Lyons Henry, \$3885, Albany
Logsdon Mary O, \$1100, Albany	Lyons Patrick, Catherine & Albert, \$100, Lyons
Loken B, \$815, Harrisburg	Lyons R B & Ella, \$120, Albany
Long C G, \$550, Independence	Lyons R P, \$150, Lyons
Long D H, \$395, Brownsville	McAlpin Malcolm, \$4650, Albany
Long Eliza J, \$300	McBain B T, \$450, Oregon City
Long Emma J, \$480, Great Falls Mont	McBride Geo W Est, \$8550, Shedd's
Long Mrs E A, \$2100, Albany	McBride Jas, \$4505, Shedd's
Long I J, \$4850, Albany	McBride J A, \$9345, Shedd's
Long Jennie, \$100, Shedd's	McBride Martha, \$1540, Waterloo
Long J N, \$735, Scio	McBride W H, \$455, Albany
Long Mary J, \$400	McBride W M, \$3585, Shedd's
Long M C, \$1105, Lebanon	McCalister W B & T F, \$1025, Shedd's
Long M P, \$5875, Crabtree	McCall A R, \$3030, Albany
Long O B, \$675, Harrisburg	McCallister D C, \$380
Long Peter, \$3180, Harrisburg	McCallister Jos E, \$40
Long P T, \$880, Lebanon	McCallister Mary S, \$225
LongW A, \$1730, Tallman	McCallum L G & E H, \$2105, Lebanon
Loomis Frank, \$3225, Lebanon	McCally R B, \$155, Albany
Loomis M F & Mary J, \$2050	McCart Geo A, \$15,435, Harrisburg
Loomis M R, \$1300, Lebanon	McCartney Guy M & Nancy A Basey, \$5575, Harrisburg
Looney C L, \$1425, Albany	McCartney G M, \$7800, Harrisburg
Looney Kate, \$1200	McCartney Henry, \$5350, Portland
Looney V D, \$2235, Albany	McCaughy J C, \$750
Looney V E, \$2005, Tangent	McChesney Mrs N C, \$2250, Albany
Looney W H, \$5900, Tangent	McClain A B & A M, \$800, Albany
Loretz Henry, \$9615, Halsey	McClain D, \$8075, Harrisburg
Loring G A, \$2330	McClain E C, \$135, Tallman
Lotz Plezza E, \$580, Lebanon	McClain I D E, \$300, Harrisburg
Loucks E W, \$1625, Brownsville	McClain J M & L M, \$700, Lebanon
Love C W, \$185, Brownsville	McClain L P, \$575, Albany
Love Emma E, \$450, Harrisburg	McClain Mrs M P, \$1700, Albany
Loveall C R, \$890, Lebanon	McClain N C, \$4730, Albany
Loveall E A, \$275, Lebanon	McClain W A, \$290, Albany
Loveall H A, \$1025, Lebanon	McClain W O, \$1620, Lebanon
Loveall H A & V C Simpson, \$150, Leb- anon	McClane Ivy, \$235, Shedd's
Loveall M E Est, \$125	McClaue M P, \$3535, Shedd's
Lovelee Mrs E, \$2310, Lebanon	McClaran D G, \$3700, Brownsville
Lowden Edgar, \$125, Brownsville	McClaran May, \$1150, Brownsville
Lowden Isaac, \$725, Brownsville	McClary T J, \$245, Gates
Lowden Olive, \$500, Brownsville	McClintic C L, \$2840, Lebanon
Lowe Thos, \$500	McClun J E, \$1135, Sweet Home
Lowry Geo, \$745, Holley	McClung Addie, \$1350, Albany
Lucas A F, \$725, Albany	McClure A J, \$2800, Sweet Home
Lucas C A, \$450, Scio	McClure O L, \$240, Sweet Home
Lucas W B, \$3630, Lebanon	McConnel Anna, \$700, Shedd's
Lucht Chas, \$750, Albany	McConnel J H, \$4835, Shedd's
Ludwig Martin, \$6950, Albany	McConnel W H, \$4070, Shedd's
Lugger H K, \$2600, Albany	McConnell Jos M, \$150
Luhrman Laura, \$575, Seattle Wn	McCord A A, \$1600
Lukenbach Eli, \$450, Scio	McCord Minnie, \$600
Lundin Augusta, \$400	McCormick D A, \$1910, Lebanon
Luper C J, \$11,270, Tangent	McCormick Elizabeth, \$4520, Lebanon
Luper L B, \$2335, Tangent	McCormick M J, \$2920, Lebanon
Lusby Mattie, \$2885, Harrisburg	McCormick N & M, \$3210, Shedd's
Luscher John, \$450, Lebanon	McCormick W B & Emma L, \$7955, Shedd's
Luther N R, \$1360, Sweet Home	McCourt Emma, \$1000, Albany
Lutz Frank, \$2795, Lebanon	McCourt Jas, \$910, Albany
Lyke Fred, \$50, Albany	McCourt John M, \$150, Albany
Lynch C A & H W Larson, \$1000, Mill City	McCoy Clara, \$375, Brownsville
Lynch Frank, \$575, Harrisburg	McCoy Clara B, \$2500, Albany
Lynch Wm, \$5540, Harrisburg	McCoy J H Est, \$330, Sweet Home
Lynes H R, \$420, Lebanon	McCoy Lewis, \$110
Lyon Chas, \$700, Sweet Home	McCoy Mary E, \$1165, Sweet Home
Lyon Ed E, \$3000	McCracken Caroline, \$1600
Lyon L S, \$1500, Portland	

OLYMPIC FLOUR

Made from Blue Stem Hard Wheat

220

POLK'S LINN COUNTY TAX LIST 1913

McCracken John, \$1600	McKilligan Geo, \$825, Lebanon
McCracken Saml P, \$1600	McKinley Clyde, \$65, Crawfordsville
McCrae A, \$3345, Jefferson	McKinley Wm, \$2915, Crawfordsville
McCulloch G E, \$710, Harrisburg	McKinna C L, \$2800
McCullough Harriet A, \$1500, Albany	McKinney Chas, \$1025, Lebanon
McCullough J A, \$525, Albany	McKinney Emma, \$1100, Albany
McCullough Letha, \$50, Albany	McKinney F A, \$3340, Berlin
McCullough W A Est, \$1600, Albany	McKinney Geo W, \$6265, Brownsville
McCullough W S, \$300, Lebanon	McKinney Irene E, \$1400, Berlin
McCully A T & Nancy E, \$2200	McKinney J A & Roma, \$920, Lacombe
McCully Harry & Grant, \$1235	McKinney J E, \$3360, Brownsville
McCully R A, \$10,350, Halsey	McKinney Mary L, \$150, Albany
McCully & Co, \$9200, Halsey	McKinney R R, \$125, Holley
McCune Anna, \$750, Shedd's	McKinnon Wm (Heirs), \$5990, Cascadia
McCune Mrs A A, \$2500, Shedd's	McKinzie A A, \$6910, Scio
McCune E H, \$250, Albany	McKnight D B, \$3465, Albany
McCune Mary, \$2525, Shedd's	McKnight D M, \$1700, Scio
McCune R Y, \$560, Shedd's	McKnight J W, \$15,310
McCurdy Jas, \$4125, Brownsville	McKnight V A, \$1570, Scio
McDaniel A G, \$1475, Halsey	McLagan Mary, \$2500, Tangent
McDaniel Fred, \$230, Lebanon	McLagan R A, \$6770, Tangent
McDaniel Henrietta, \$500, Halsey	McLain Bettie M, \$1495, Scio
McDaniel Jas D, \$1680, Lebanon	McLane Francis, \$205
McDaniel J D, \$975, Albany	McLane O D, \$295, Mill City
McDaniel J P, \$425, Tangent	McLaren Wm K, \$1600
McDaniel S L, \$2050, Albany	McLaughlin W P, \$1100, Albany
McDonald A D, \$20, Mill City	McLeary Wm, \$425, Albany
McDonald A R, \$2820, Thomas	McLeod G E & G M Bramley, \$1160, Lebanon
McDonald B F Est, \$3585, Scio	McLeod Wm, \$1435, Brownsville
McDonald Ella, \$1200, Albany	McLeod Wm & R R Gardner, \$4000
McDonald J P, \$150, Waterloo	McMahan J S, \$5800, Corvallis
McDonald Lillian, \$4000, Shedd's	McMahan Melissa, \$5100, Corvallis
McDonald Mary E T, \$2850, Albany	McMahan Sallie, \$900, Harrisburg
McDonald P H, \$1350, Scio	McMahan W H, \$14,100, Corvallis
McDonald Wm, \$4350, Jefferson	McMaster J T, \$570, Sweet Home
McDonald W G, \$6990, Scio	McMillin Joseph, \$3105, Crabtree
McDougal E H, \$2000	McMullen J W, \$425
McDowell Henry, \$330, Holley	McMurtry E F, \$100, Albany
McDowell I A, \$350, Holley	McNabb W C, \$425, Brownsville
McDowell J B, \$900, Albany	McNeil Elmer, \$4460, Halsey
McDowell Kid, \$1140, Brownsville	McNeil Emma J, \$275, Albany
McDowell Mary L, \$80, Prineville	McNeil E L, \$625, Albany
McDowell W E, \$275, Holley	McNeil John & Geo, \$4275, Halsey
McElmurry H W, \$8800, Albany	McNeil J T, \$2240, Halsey
McErlane J P Est, \$1900	McNeil Mary, \$1200, Albany
McFarland C H, \$6050, Brownsville	McNeil Mary H, \$420, Halsey
McFarland Ella, \$990, Tangent	McNeil W G, \$555, Halsey
McFarland J B Est, \$6600, Tangent	McNeill A & Hannah, \$775
McFeeley S T, \$350, Albany	McPherran John, \$11,305, Albany
McFeron E A, \$1115, Portland	McPherran L A, \$700, Albany
McGregor D, \$1440, Tangent	McPherson C C, \$200
McGilvery A W, \$300, Albany	McPherson Elizabeth, \$1415, Berlin
McGowan J J, \$600, Lebanon	McPherson E F, \$70
McGuire G W, \$820, Albany	McPherson R B, \$2500
McGuire Michael, \$3000	McQueen A D, \$175, Lebanon
McHargue Ella, \$4590, Portland	McQueen Chas L, \$1030, Holley
McHargue Joseph, \$1135, Brownsville	McQueen F L, \$90, Holley
McHargue M E, \$475, Brownsville	McQueen Mrs L C, \$5080, Lebanon
McHargue R H, \$515, Dayton, Wn	McQueen Mary E, \$2100, Holley
McHargue Z T, \$100, Madras	McQueen Minor, \$1795, Holley
McHenry J J, \$915, Tangent	McQueen Perry, \$2475, Holley
McHugh John & Mary, \$895, Albany	McQueen Sarah, \$890, Holley
McInree Walter Est, \$9100, Shedd's	McQueen T B, \$565, Holley
McLain D, \$2005, Albany	McRae Bridget, \$310, Lyons
McKay W M, \$190, Albany	McRae Jas, \$300, Lyons
McKechnie Ralph, \$1550, Albany	McRae John A Est, \$830, Lyons
McKechnie Wm, \$4866, Albany	McReynolds Geo, \$3360, Tangent
McKeenan Geo W, \$980, Brownsville	McTimmonds F T, \$805, Albany
McKeever E L, \$2405, Albany	McTimmonds Homer, \$250, Lebanon
McKercher D Est, \$225, Crawfordsville	McTimmonds H C, \$825, Lebanon
McKercher John, \$2950, Crawfordsville	McTimmonds Ralph, \$865, Lebanon
McKey C N, \$2250, Albany	McVey W H, \$8415, Harrisburg
McKilligan Clarence G, \$100, Lebanon	

Union Pacific Life

Main 8681 408-410 Eilers Bldg., Broadway, S. E. Cor. Alder

POLK'S LINN COUNTY TAX LIST 1913

221

McWilliams D S, \$7675, Halsey	Martin Elva M, \$1020, Brownsville
McWilliams Mary L, \$1450, Halsey	Martin Geo H, \$800, Brownsville
McWilliams Thos W Est, \$2325, Halsey	Martin Horace, \$300
Maag Wm C, \$30, Mill City	Martin H T & Mary J, \$1030, Albany
Mackeben Christian, \$400	Martin J A, \$2540, Shedd's
Mackey Geo W, \$145, Brownsville	Martin J P, \$1775, Albany
Mackey J W, \$380, Lebanon	Martin Kittie, \$200, Brownsville
Mackey Mrs M E, \$5105, Lebanon	Martin Marion, \$3010, Lyons
Mackey Walter, \$100	Martin Marvin & Ella M, \$1550, Brownsville
MacNeill John, \$5080, Albany	Martin Marvin & Travis, \$870, Brownsville
MacNeill Margaret, \$900, Albany	Martin O, \$2650, Halsey
Macy Harry A, \$950	Martin Susan, \$1035, Brownsville
Macy Irwin Est, \$5100, Eugene	Martin Susan, Marvin & Travis, \$8235, Brownsville
Maddon P F, \$10	Martin Susie & Travis, \$2425, Brownsville
Maggard J S, \$275, Lacombe	Martin Travis, \$420, Brownsville
Maggard W M, \$710, Lacombe	Martin Wm A, \$600
Maine J H, \$950	Martin W H, \$1630
Maines G P, \$10, Lyons	Marvel A A, \$60
Makemson T E, \$225, Junction City	Marvin G E & Joseph, \$50
Malfait E E, \$300, Albany	Marvin & Co, \$2890, Albany
Mallow John & Laura, \$2400, Halsey	Marx Danl, \$2700
Mallow J W, \$5695, Shedd's	Mary C C, \$675, Lebanon
Malone Ada M, \$595 Sweet Home	Mary Julius, \$750, Lebanon
Malone Eliza A, \$2710, Holley	Mary J C P, \$3415, Lebanon
Malone Ellen, \$4150, Holley	Mason C M & Sadie, \$60
Malone J F, \$320, Sweet Home	Mason D P, \$1850, Albany
Malone R F, \$125, Sweet Home	Mason G, \$480, Sodaville
Malone T J, \$715, Holley	Mason Geo H, \$1285, Mill City
Malone W M, \$3220, Sweet Home	Mason Harry, \$50, Mill City
Manis H Etta, \$1150, Scio	Mason Rebecca A, \$12450, Albany
Manis W M, \$2055, Scio	Mason W A, \$170, Mill City
Mann Alice, \$1000	Mason W W, \$340, Mill City
Mann C A, \$12,200	Masonic Bldg Assn, \$5900, Albany
Mann C A, C T Brock & E W Ring, \$36,800	Masterson Daisie, \$175, Brownsville
Manning Geo, \$140	Masterson Fannie, \$2570, Astoria
Manweiler Jos, \$750, Lebanon	Matasce G, \$4200, Albany
Marcelles Louis C, \$100	Matlock A J, \$1685, Crawfordsville
Margason E G, \$200, Lebanon	Matlock J I Est, \$425, Crawfordsville
Margason M, \$380, Shedd's	Matlock R N, \$1365, Crawfordsville
Margason R C, \$5400, Shedd's	Matney Pearl, \$300
Marguth Jake, \$900, Harrisburg	Mathews A B & E Washburn, \$100, Albany
Marguth Mrs J E, \$950, Harrisburg	Matthews C A, \$200, Albany
Marguth & Steward, \$2100, Harrisburg	Matthews C W, \$1500
Mariels C W, \$55, Gooch	Matthews L, \$510, Albany
Mariels Mrs E F, \$415, Gooch	Matthews Mrs L, \$625, Sweet Home
Mariels F A, \$110, Lyons	Matthews O S, \$50
Mariels J H, \$175, Gooch	Matthe F G, \$3460, Sweet Home
Mariels Mary E Est, \$1725, Gooch	Mattson Edith A, \$300
Markhart Alice I, \$800, Eugene	Maupin Lizzie Est, \$455, Brownsville
Markley Jas, \$1285, Holley	Maurer Joseph, \$13,500, Lebanon
Marks Beryl F, \$1125, Albany	Mausoff Chas, \$12,100, Albany
Marks T I, \$1425, Halsey	Maxson C E, \$2635, Harrisburg
Marks Willard L, \$760, Albany	Maxson Mary L, \$1025, Harrisburg
Marks Wm Est, \$3040	Maxwell A & M, \$3950, Shedd's
Marks & Walton, \$6250, Halsey	Maxwell A P Est, \$11,450, Hubbard
Marquidt Gust, \$4065, Tangent	Maxwell Elias, \$1000
Marrs John H, \$970, Lacombe	Maxwell Frank, \$50, Albany
Marsh Chas, \$2800, Albany	Maxwell Geo V & I M, \$665, Shedd's
Marsh M L, \$2155, Albany	Maxwell Hattie, \$11,600, Halsey
Marsh R, \$850, Albany	Maxwell Ida, \$850, Albany
Marsh R A, \$7320, Albany	Maxwell John, \$1050, Albany
Marshall A B, \$4840, Albany	Maxwell Louisa K, \$3600, Tangent
Marshall Lena, \$6400, Albany	Maxwell Mary, \$6700, Albany
Marshall L C, \$16,285, Albany	Maxwell Mary J, \$350, Albany
Marshall Mary M, \$4500, Albany	Maxwell Otis, \$215
Marshall O B, \$2135, Albany	May & Senders, \$30,460, Harrisburg
Marshall P B, \$3100, Albany	Mayberry R B, \$420, Albany
Marshall Virginia, \$4400	Mayer August, \$1000
Marshall & Co, \$600, Albany	
Marsters Elias, \$2555, Brownsville	
Marsters Maria J, \$225, Brownsville	
Martin A W, \$1715, Albany	

Newton Electric Supply Co.

ELECTRIC APPLIANCES ALL KINDS

CALL US FOR ELECTRIC WIRING OR FOR ANY WORK IN THE

Phones: Bell 348-J, Home 329 ELECTRICAL LINE E. 2nd and Main, Albany, Ore.

222

POLK'S LINN COUNTY TAX LIST 1913

Mayer F J A & J Krumbein, \$175, Portland	Meyer A E, \$395, Crabtree
Mayer Geo, \$1000, Albany	Meyer Conrad, \$17,330, Albany
Mayer Joseph, \$1010, Lebanon	Meyer John, \$6845, Crabtree
Mayer J C, \$1750, Lebanon	Meyer John J, \$2000
Mayer J C & John Luscher, \$10,255, Lebanon	Meyer Walter E, \$640, Crabtree
Mayer J C & M A Miller, \$150, Lebanon	Meyer Wm, \$850, Albany
Mayer Martin, \$1000	Meyer Wm G, \$1000, Albany
Mayer Peter, \$635	Michael Gennette, \$850, Albany
Mayo J W, \$50, Stayton	Michael J H, \$350, Harrisburg
Mayo Mary S, \$50, Stayton	Nichols B, \$860, Lebanon
Mays C R, \$340, Albany	Nickelson I G, \$350, Crawfordsville
Mead A B & M B, \$590	Nickelson J, \$1555, Crawfordsville
Mead Wait, \$600, Albany	Nickel Albert A & Anna G, \$900, Albany
Mealey Chas B, \$1000, Foster	Nickel Geo A, \$250, Albany
Mealey Fannie R, \$1300, Foster	Nickelson M O, \$480, Lebanon
Mealey Julia B, \$1300, Foster	Nicklejohn J M, \$800
Mealey O J & W R, \$32,650, Foster	Middelstadt Carl, \$4340, Crabtree
Mealey Wm R, \$1200, Foster	Middelstadt John, \$4850, Crabtree
Mears J H & M J, \$4350, Shedd's	Miller Jas, \$290
Medin Ada, \$550, Albany	Miller Matilda C, \$1970, Lebanon
Medin Chas, \$200, Albany	Miles Minnie, \$250, Crabtree
Medin & Stuart, \$500, Albany	Miles W H, \$200, Lebanon
Meek Willis, \$3115, Harrisburg	Miles W H & Mary, \$4195, Lebanon
Meeker Clyde H, \$4865, Albany	Millard H N, \$125, Shedd's
Meeker Ed, \$3040, Albany	Millard J A, \$3750, Albany
Mefford Millie, \$1200, Lebanon	Miller Alice C, \$915, Albany
Meikle Carrie, \$500	Miller Amelia, \$1465, Albany
Meinert Claus, \$4675, Albany	Miller Araminta, \$600, Halsey
Meinert John, \$5260, Albany	Miller Archie C, \$2105, Albany
Meiser Joseph, \$2000, Albany	Miller Arthur C, \$4235, Albany
Meiser J H, \$3100, Albany	Miller Bessie, \$360
Meiser M M, \$540, Scio	Miller Beulah, \$1480, Halsey
Meiser & Meiser, \$3250, Albany	Miller B M, \$1425, Halsey
Meissner E F, \$1365, Lacombe	Miller Carl C, \$1295, Albany
Meister Frank, \$350, Albany	Miller Carl M, \$3080, Albany
Mellon Dora Z, \$150	Miller C H Est, \$700
Mendenhall Ella H Est, \$2050, Coburg	Miller Edna V, \$6000, Albany
Menear Emma, \$20, Foster	Miller Eli M, \$490, Albany
Menear Jacob, \$3380, Foster	Miller Elizabeth J, \$7525, Scio
Menzies J W, \$300	Miller Ernest, \$2100, Shedd's
Mercer Henry M, \$3690, Lyons	Miller E C, \$300, Halsey
Merrill D W, \$3300, Albany	Miller E J, \$25
Merrill D W, A D & W M Goehrend, \$2400, Albany	Miller F J, \$2100, Salem
Merrill D W, Frank Lindner & Lon Donnelly, A F & W M Goehrend, \$2400, Albany	Miller F M, \$15,000, Albany
Merrill Elizabeth, \$10, Albany	Miller Gabriel, \$1395, Shelburn
Merrill Ella M, \$1000, Albany	Miller Geo, \$320
Merrill Mrs E A, \$2470, Albany	Miller Gertrude E, \$700
Merrill Mrs E A et al, \$2950, Albany	Miller G H, \$1595, Sweet Home
Merrill E T, \$2200	Miller Harriet, \$740, Scio
Merrill H F, \$250, Albany	Miller Hettie A, \$2200, Albany
Merrill W V, \$150, Albany	Miller Howard A, \$500
Merritt J M, \$2025, Albany	Miller H C, \$6685, Scio
Merritt J W, \$530, Scio	Miller H S, \$1250, Lebanon
Mersarvy Mary A, \$760, Lebanon	Miller Jas W, \$7360, Shelburn
Mertz Earl & Lizzie, \$1500	Miller Jane, \$1125, Albany
Mertz Edw & Rosa, \$3945, Scio	Miller John H, \$950, Albany
Mertz John P, \$4825, Scio	Miller John T, \$3385, Shedd's
Mesman G, \$325, Lebanon	Miller John W, \$18,520, Halsey
Mespelt Fred, \$700, Thomas	Miller Julius, \$1260, Shedd's
Mespelt F W Est, \$2770, Thomas	Miller J B, \$1650, Waterloo
Messner W A, \$8750, McMinnville	Miller J E, \$55, Lebanon
Metcalf Emma D, \$2250	Miller J J, \$1625, Lebanon
Metsching P, \$1300	Miller J Wm, \$1200, Shelburn
Metzger J O, \$35, Lyons	Miller Lee, \$7110, Albany
Metzgar J R, \$1100, Albany	Miller Lester, \$2500, Shedd's
Metzgar L A, \$100, Albany	Miller L E, \$1000, Albany
Metzgs G E, \$1050, Albany	Miller L G, \$150, Crabtree
Meyer Anna, \$1880, Crabtree	Miller Maggie, \$2420, Albany
	Miller Malcolm, \$670, Shelburn
	Miller Margaret E, \$550, Shelburn
	Miller Mart Est, \$10,220, Albany
	Miller Mary, \$400, Mill City
	Miller Mary A, \$750, Halsey

Holt Again Everything at 205 Lyon St. Both Phones 22 to Eat

POLK'S LINN COUNTY TAX LIST 1913

223

Miller Minnie M. \$2010, Albany	Mitchell Mrs M. A. \$540, Tangent
Miller M. A. \$5700, Lebanon	Mitchell O. W. \$300, Albany
Miller M. B. \$3015, Waterloo	Mitchell W. J. \$550, Lebanon
Miller M. E. \$525, Harrisburg	Modie Jane Est. \$325
Miller M. W. \$1010, Lacombe	Moe Mrs M. E. \$1450, Albany
Miller Ned. \$5025, Albany	Moench L. W. Est. \$3550
Miller O. E. \$1800, Chetek, Wis	Moist C. F. \$5275, Lebanon
Miller P. A. \$30	Moist Jane. \$2000, Albany
Miller Rose. \$1905, Albany	Moist Jane F. \$10,580, Lebanon
Miller R. H. \$1305, Halsey	Moist J. A. \$990, Lebanon
Miller R. E. \$1865, Halsey	Moist J. H. \$1345, Lebanon
Miller R. G. \$2000, Waterloo	Moist Mary E. \$6850, Lebanon
Miller S. \$1499, Sodaville	Moist Mattie. \$125, Lebanon
Miller Thos F. \$5925, Lebanon	Mollet Thos. \$820
Miller W. C. \$4175, Scio	Molton N. P. C. E. \$2200
Miller W. H. \$675, Harrisburg	Molver, K. C. \$400, Albany
Miller W. W. \$270, Scio	Monastery of Our Lady of Jordan, \$7175, Scio
Miller & Burke. \$400, Brownsville	Monroe A. \$1650, Scio
Miller & Cochran. \$2500, Albany	Monroe David H. \$420, Lyons
Miller & Sexton. \$1359, Crabtree	Monroe D. H. & C. R. Wiley. \$325, Lyons
Millet G. C. \$2200	Monroe Effie & C. R. Wiley. \$135, Lyons
Milhollen Anna. \$1610, Corvallis	Monroe F. H. \$35, Gooch
Milhollen Edw. \$275, Albany	Montague C. B. \$10,900, Lebanon
Milhollen Elizabeth. \$475, Albany	Montague P. C. \$150, Lebanon
Milhollen I. V. \$2250, Albany	Monteith Mrs C. M. \$2100, Albany
Milhollen Maude L. \$300, Albany	Monteith Ina H. Est. \$6000
Miliron G. D. \$129, Holley	Monteith Margaret A. \$6700, Albany
Miln H. L. \$1450, Albany	Monteith M. J. \$1700, Albany
Mills A. J. \$125, Albany	Monteith M. S. & Minerva Jacobs. \$3000
Mills B. F. \$810, Lebanon	Montgomery Alex. \$750, Crabtree
Mills B. W. \$1050, Tangent	Montgomery C. A. \$475, Crabtree
Mills C. E. \$6105, Albany	Montgomery David Est. \$2000, Crabtree
Mills E. A. \$80	Montgomery Mrs E. J. \$6905, Brownsville
Mills G. P. \$25, Tangent	Montgomery G. M. \$625, Brownsville
Mills H. I. \$11,550, Chicago, Ill	Montgomery H. \$3870, Scio
Mills Mabel. \$200, Tangent	Montgomery H. L. \$1745, Brownsville
Mills Sarah Est. \$950	Montgomery Ida M. \$5250, Portland
Mills W. H. \$400, Lebanon	Montgomery Ida M. & E. W. Ring. \$720, Portland
Mills & Wood. \$1305, Shells	Montgomery Joseph. \$6575, Albany
Millsap B. A. \$760, Lebanon	Montgomery J. S. \$375, Crabtree
Millsap Frances H. \$1075, Lebanon	Montgomery Lewis. \$6900, Portland
Millsap Wm. \$700, Lebanon	Montgomery R. F. \$2085, Brownsville
Millsap & Son. \$1000, Lebanon	Montgomery R. K. \$600
Mitch Owen & Bessie T. \$415, Lyons	Montgomery R. W. \$515, Crabtree
Minnard J. M. \$25, Albany	Montgomery Wm. A. \$700
Minnick S. E. \$350, Albany	Montgomery W. C. \$100, Albany
Minniece J. J. \$1740, Sweet Home	Monzingo M. \$1070, Crawfordsville
Minten Bernard. \$6750, Scio	Moody Geo. W. \$1600, Albany
Minto H. P. & D. C. \$165	Moon G. C. & Adda. \$1925, Albany
Minton J. G. \$750, Albany	Mooney Jas Est. \$50
Minton Wm W. & Jessie. \$1300, Albany	Moore Arvilla. \$1200
Mishler A. P. \$815, Albany	Moore Bishop. \$2000, Albany
Misner Elizabeth. \$240, Waterloo	Moore B. C. \$2095, Crawfordsville
Misner Jas. \$590, Mill City	Moore H. E. \$4095, Halsey
Misner Joseph. \$120, Waterloo	Moore H. J. \$3000, Albany
Misner J. R. \$855, Sodaville	Moore J. R. \$795, Brownsville
Misner W. J. \$725, Albany	Moore J. W. \$4990, Brownsville
Misner W. W. \$195, Waterloo	Moore Margaret. \$3100
Missall G. M. \$100, Albany	Moore Maude K. \$1100, Woodburn
Missall & Knapp. \$5060, Albany	Moore R. E. \$1700, Albany
Mitchell Adda E. & W. C. \$1250, Albany	Moore Wm. \$3500
Mitchell Arnettie. \$245, Crabtree	Moore Wm. M. \$1250
Mitchell C. E. \$30	Moore W. J. \$2245, Brownsville
Mitchell C. H. \$770, Lebanon	Moore W. M. \$2145, Harrisburg
Mitchell E. A. \$130, Tangent	Moran H. C. \$3125, Brownsville
Mitchell F. M. \$1195, Albany	Morehead Emma C. \$200, Sweet Home
Mitchell Ida. \$3510, Brownsville	Morehead I. E. \$890, Lebanon
Mitchell J. C. \$3845, Lebanon	Morehead R. W. \$1315, Sweet Home
Mitchell J. H. \$1950, Halsey	Morehead Frank. \$325, Lebanon
Mitchell J. W. \$960	Moreland A. W. \$7180, Loveland, Colo
Mitchell Liela. \$1600, Albany	
Mitchell Mary. \$70	
Mitchell McKinley. \$7850	

Behnke-Walker

PORTLAND, OREGON

Business College
 Employs Only
 Business Men as
 Teachers

224

POLK'S LINN COUNTY TAX LIST 1913

Morell Louis, \$600, Brownsville
 Morey G H, \$1375, Lebanon
 Morgan Abbie, \$600, Scio
 Morgan Alice M, \$2600, Albany
 Morgan Ann, \$450, Shedd's
 Morgan Mrs C M, \$8300, Albany
 Morgan Elias N, \$2700
 Morgan Geo A, \$640, Scio
 Morgan Hurley, \$970, Shedd's
 Morgan Jennie R, \$100
 Morgan John, \$425, Harrisburg
 Morgan J C, \$3410, Brownsville
 Morgan J S, \$970, Albany
 Morgan J W, \$13,660, Halsey
 Morgan Lee, \$1175, Albany
 Morgan Lottie B, \$370, Shedd's
 Morgan Martha, \$1100, Albany
 Morgan Miller Est, \$1790, Shedd's
 Morgan Millie, \$990, Shedd's
 Morgan M D, \$150, Harrisburg
 Morgan Mrs N E, \$2500, Albany
 Morgan Prudence T, \$2110, Shedd's
 Morgan T V, \$635, Lebanon
 Morgan Wm & L E, \$900, Albany
 Morgan W C, \$14,400, Albany
 Morgan W G, \$475, Lebanon
 Morgan W J, \$6690, Shedd's
 Mornhiweg G W, \$3130, Halsey
 Morris A T, \$1800, Lebanon
 Morris C L, \$4700, Harrisburg
 Morris Dean, \$300, Scio
 Morris E J, \$275, Albany
 Morris J N, \$2300, Lebanon
 Morris J O, \$590, Lebanon
 Morris J R, \$8050, Lebanon
 Morris Nora, \$6575, Lebanon
 Morris Polly A Est, \$1775, Prineville
 Morris R E, \$13,975, Coburg
 Morris Sarah F, \$1525, Scio
 Morris T A, \$3925, Holley
 Morris W P, \$1555, Albany
 Morrison D B, \$1675, Albany
 Morrison Jane, \$485, Scio
 Morrison N L, \$4065, Scio
 Morrow Geo W, \$1100, Scio
 Morse Hattie A, \$980, Halsey
 Morse J F, \$2395, Brownsville
 Morse J E, \$5650, Albany
 Mortimer Jos & Elva, \$200
 Moses Elizabeth, \$2465, Scio
 Moses Mrs L D, \$5250, Tangent
 Moses R J, \$1200, Tangent
 Moshier S G, \$4640, Brownsville
 Mosier Development Co, \$2000
 Moss Mrs E, \$725, Lebanon
 Moss Henry Est, \$3485, Tangent
 Moss Martin, \$2700, Tangent
 Moss S J, \$1825, Sweet Home
 Moss W M, \$1610, Holley
 Moss Z B Est, \$5, Holley
 Motter Ada F, \$1200
 Mountjoy M F, \$3925, Harrisburg
 Mountjoy Z T, \$1225, Springfield
 Mowery David, \$200, Lebanon
 Mowery Isaac, \$550, Lebanon
 Moyer H R, \$4950, Brownsville
 Muehl John, \$100
 Muehlanhoff Nancy, \$1925, Lyons
 Mueller John Est, \$600, Sweet Home
 Mueller Mathias, \$1275, Stayton
 Muetze A, \$1555, Lebanon
 Muetze & Mills, \$1450, Lebanon
 Mulkey Elizabeth, \$290, Albany

Mullen C S, \$3500, Albany
 Mullen Fannie, \$2520, Albany
 Mullen H E, \$2415, Albany
 Muller A H, \$625, Albany
 Muller Gottfried, \$805, Foster
 Muller O L, \$515, Albany
 Muller W A, \$480, Albany
 Muller W C, \$3930, Albany
 Muller W E, \$2650
 Mulligan J H & A C Schultz, \$4540, Albany
 Multa Machine Co, \$300, Albany
 Munn John, \$60
 Munkers B F, \$5250, Scio
 Munkers I A, \$1625, Albany
 Munkers J O, \$3250, Halsey
 Munkers J P, \$1630, Scio
 Munkers Romelia, \$4315, Halsey
 Munkers Thos J, \$10,990, Portland
 Munn Sarah, \$550, Tangent
 Munsell Horace, \$1080, Thomas
 Munsey E E, \$1550
 Munsey M A, \$1950, Lebanon
 Munson A, \$12,730, Halsey
 Munson Chas, \$235, Halsey
 Munson W C, \$50, Albany
 Murdock W A, \$1075, Harrisburg
 Murdock & Co, \$3050, Harrisburg
 Murphy A E, \$1350, Holley
 Murphy C H, \$760, Lebanon
 Murphy I E, \$340, Lebanon
 Murphy J P, \$2365, Sodaville
 Murphy M D, \$320, Holley
 Murphy Robt, \$840, Albany
 Murphy Mrs R L, \$910, Lebanon
 Murphy Mrs S J, \$1175, Albany
 Murphy Thursay, \$850, Harrisburg
 Murray Edna, \$840, Waterloo
 Murray Fred, \$345, Brownsville
 Murray P J, \$800
 Myers A B, \$900, Harrisburg
 Myers B M, \$1555, Scio
 Myers Chester, \$305, Lebanon
 Myers D S Est, \$780
 Myers D W, \$1050, Albany
 Myers Edw, \$14,620, Lebanon
 Myers E D, \$370, Scio
 Myers Gibson, \$1590, Albany
 Myers G F, \$450, Harrisburg
 Myers Henry M, \$750, Scio
 Myers Jefferson, \$8910, Brownsville
 Myers Joseph, \$1850, Albany
 Myers Laura, \$1660, Scio
 Myers Lola H, \$100, Scio
 Myers Mary G, \$1250, Halsey
 Myers Myrtle, \$490, Scio
 Myers M C, \$50
 Myers M M, \$3435, Crabtree
 Myers R R, \$595, Halsey
 Myers R T, \$11,265, Harrisburg
 Myers S S, \$6320, Halsey
 Myers T W Est, \$4800, Halsey
 Myers W H, \$2850, Brownsville
 Nance T A, \$800, Crawfordville
 Nanney A C, \$5665, Albany
 Nanney A S, \$5795, Albany
 Nanney Jas B, \$11,250, Albany
 Naper C E, \$1105, Albany
 Nash W Gifford, \$1500, Albany
 Nave J T, \$820, Lacombe
 Nave N S, \$890, Lacombe
 Neal Danl, \$1050, Scio
 Neal H L, \$245, Scio

Capital City Nursery Co.

A COMPLETE LINE OF NURSERY STOCK, INCLUDING FRUIT AND ORNAMENTALS

413-14-15 U. S. National Bank Building

Salem, Oregon.

POLK'S LINN COUNTY TAX LIST 1913

225

Neal J. N., \$50, Scio	Nimmo Minnie V., \$150, Albany
Neal Price, \$455, Kingston	Nitzel Edw., \$1935, Shedd's
Neal T. O., \$95, Scio	Nixon E. W., \$6770, Harrisburg
Neal Wm., \$1875, Scio	Nixon Lillie R., \$260, Shedd's
Nealen P. J., \$2405, Lyons	Nixon Mary R., \$6650, Harrisburg
Needham F. A., \$1020, Tangent	Noble A. J., \$3350, Lebanon
Needham John E., \$2575, Tangent	Noble Geo., \$1390, Prineville
Needham J. L., \$320, Brownsville	Noble Harriet H., \$5675, Harrisburg
Needham Mary., \$2125, Tangent	Noble H. E., \$8200, Portland
Needham Minnie, \$2565, Lebanon	Noel S., \$10
Needham N., \$3300, Halsey	Nofziger C. G., \$12,130, Albany
Needham Ray, \$245, Halsey	Nolan Lois M., \$2135, Lacombe
Needles Geo. B., \$875, Harrisburg	Nordyke Anna M., \$3350, Albany
Neelands Saml., \$850	Nordyke J. M., \$400, Albany
Neelands Susan, \$250	Nordyke L. W., \$2970, Sweet Home
Neely H., \$50, Albany	Norene E. O., \$385, Lebanon
Neely W. H., \$1650, Albany	Norman A. L., \$2965, Lebanon
Neibert C. P., \$1050, Salem	Norman John, \$165, Lebanon
Neibert Geo., \$400, Stayton	North Lebanon Thrasher Co., \$900, Lebanon
Neil J. C., \$6635, Brownsville	Northern D. R., \$4750, Brownsville
Neitzel John, \$650	Northern Idaho & Montana Power Co. Oregon Power Co. Lessee, \$160,644
Nelson Al., \$895, Shedd's	Northern Mary, \$280, Brownsville
Nelson Cora, \$630, Shedd's	Northern Pacific R. R. Co., \$1400
Nelson G. M., \$3560, Crabtree	Northrop J. S., \$1295, Lebanon
Nelson H. A., \$850, Albany	Northwest Fruit Assn., \$2500, Albany
Nelson John Est., \$2790	Northwestern Long Distance Telephone Co., \$7484, Tacoma, Wn
Nelson J. E., \$180	Norwood A., \$1025, Harrisburg
Nelson L. P., \$1530, Waterloo	Norwood B. S., \$5465, Harrisburg
Nemchick John, \$1080, Halsey	Norwood J. L., \$900, Harrisburg
Nemchick Joseph, \$2760, Harrisburg	Nothger Fred, \$725, Sweet Home
Nemec Joseph F., \$1625, Scio	Notiger Jacob, \$1110, Sweet Home
Neptune O. B., \$1000, Albany	Nothiger S. R., \$2250
Nettleton B. M., \$60, Lebanon	Novak Frank, \$4000, Scio
Neubaus L., \$1000, Foster	Nurre Mary, \$4100, Eugene
Neuschwander L. H., \$820, Albany	Nutting F. P., \$8195, Albany
Neuschwander Peter, \$7935, Albany	Nydegger R. A., \$1775, Lyons
Nevill S. W., \$1850, Centralia, Wn	Nye B. C., \$1005, Foster
Newcomb Mrs. H. L., \$150, Tangent	Nye Henrietta, \$630, Foster
Newcomb I. W., \$440, Tangent	Nye H. G., \$1590, Waterloo
Newland C. J., \$3180, Brownsville	Nye J. W., \$835, Foster
Newland D. F., \$4605, Shedd's	Nye M. J., \$755, Sweet Home
Newland Elvira, \$1265, Waterloo	Nystrom Tillie, \$20
Newman A. J., \$465, Lebanon	Oakley John W., \$715, Lebanon
Newport E. R. & R. M., \$2200, Lebanon	Oakley J. Est., \$715, Lebanon
Newport Roy, \$1375, Albany	Obermeyer W. C., \$260, Tangent
Newport & Hornback, \$1850, Albany	Obermeyer W. J., \$6835, Tangent
Newton Byron, \$520, Sweet Home	Obrist W. G., \$3990, Albany
Newton G. L., \$115, Crawfordsville	O'Bryan Robt., \$645, Lebanon
Newton John, \$3100, Crawfordsville	Oetken Anton, \$1945, Albany
Newton J. M., \$505, Lebanon	Oglesbee Chas., \$250, Shelburn
Newton Ralph, \$300, Crawfordsville	Oglesbee E. S. & J. L., \$3295, Shelburn
Newton R. L., \$50, Albany	Ohling Heike, \$12,510, Albany
Niagara Timber Co., \$1600	Ohling Mrs. L. E., \$2650, Albany
Nicewood M. E. & J. S., \$4975, Tangent	Ohling R. K., \$1480, Albany
Nicholls J. A., \$905, Foster	Ohling Mrs. T., \$3950, Albany
Nicholls W. T. & Eva L., \$250, Lebanon	Older Louis E., \$1000
Nichols Amos, \$8300, Shedd's	Olin Austin, \$7500, Shedd's
Nichols B. O., \$700, Lebanon	Olin Mrs. N. E., \$2200, Albany
Nichols E. C., \$10,130, Lebanon	Olin W. E., \$650, Albany
Nichols Jas., \$1900, Shedd's	Oliver F. W., \$100, Albany
Nichols Mrs. Jas., \$120, Shedd's	Oliver H. O., \$1025, Waterloo
Nichols Justina, \$500, Albany	Oliver S. F., \$1580, Sweet Home
Nichols L., \$575, Albany	Olmstead Francis, \$2590
Nichols Minnie D., \$2350	Olmstead S. D., \$5000, Albany
Nichols Mrs. M. E., \$300, Lebanon	Olsen Alice, \$90, Shedd's
Nichols R. W., \$2350, Lebanon	Olsen C., \$610, Lebanon
Nichols T. J., \$6125, Lebanon	Olsen M., \$740, Shedd's
Nichols W. W., \$5015, Lebanon	Olsen O. B., \$1375, Lebanon
Nicholson W. C., \$22,170, Harrisburg	Olsen O. M., \$1800
Nickerson Elmer, \$2485, Albany	Olsen R., \$6525, Tangent
Nickerson S. B., \$8545, Albany	
Nieley D. K., \$1400, Lebanon	
Nimmo J. A., \$3550, Albany	

Poultry Ranches

Philomath HENRY AMBLER *Oregon*

226

POLK'S LINN COUNTY TAX LIST 1913

Olson Andw, \$3530, Halsey	Park Harry, \$11,255, Brownsville
Olson Fred, \$1440, Brownsville	Parker Allen, \$30
Olson Fredk, \$1400, Portland	Parker Bertha T, \$150
Olson L O, \$80, Newport	Parker D L & Grace E, \$1150, Albany
Olson O W, \$1000	Parker Ellal (Heirs), \$400, Lebanon
O'Neill Bros & Callaghan Co, \$9600	Parker L T, \$8860, Tangent
O'Neill Jas & Hewitt Sherman, \$2000	Parker Mary E, \$2650, Albany
Orchard J P, \$2780, Sweet Home	Parker Mrs M E, \$1200
Orchard J R, \$8200, Sweet Home	Parker Perry, \$16,480, Tangent
Oregon Electric Ry Co, \$14,525, Portland	Parker Theo, \$800, Tangent
Oregon Title & Trust Co, \$20,920, Albany	Parker Thos E, \$20, Albany
Oregon Yellow Fir Timber Co, \$34,400	Parker W E, \$13,995, Albany
Oregon & California R R Co, \$3,519,308, Portland	Parker W M, \$3855, Albany
Oregon & Western Colonization Co, \$1,278,420	Parker W S, \$480, Tangent
Orwick Roy, \$55, Mill City	Parkhurst J Reed (Trust), \$2000
Osborn C D, \$915, Shelburn	Parris J L, \$650, Albany
Osborn Elizabeth, \$60, Scio	Parris R H, \$935, Waterloo
Osborn Homer M, \$2215, Lebanon	Parrish A H, \$1480, Sodaville
Osborn Lafayette, \$5430, Shelburn	Parrish E E, \$5950, Portland
Osborn O T, \$220, Waterloo	Parrish Frank, \$280
Osburn A L, \$1825, Brownsville	Parrish Hogue & Clara, \$665, Sodaville
Osburn D A, \$950, Shelburn	Parrish H E, \$1870, Lebanon
Oster J C, \$500, Lebanon	Parrish Isoura, \$1135, Sodaville
Osterhout M G, \$1500	Parrish Mary E, \$30
Osterhout Nellie M, \$120	Parrish W E, \$3675, Dayville, Or
Ott L B, \$1005, Scio	Parrott W C, \$600
Oupor John, \$2100, Crabtree	Parsley Danl, \$5
Oupor Joseph Sr, \$3670, Crabtree	Parsons B F, \$30, Eugene
Oupor J F, \$400, Scio	Parsons F M & M, \$1265, Albany
Overholts Cordelia, \$1855, Scio	Parsons Geo A, \$1345, Albany
Overton F C, \$2335, Harrisburg	Parsons M A, \$5095, Albany
Overton G A, \$6100, Brownsville	Parsons Mrs S A, \$410, Eugene
Overton Hiram, \$150	Parsons W F, \$4320, Albany
Overton Jas R & Orville P, \$5000	Parton D W, \$600
Overton Lincoln, \$6805, Harrisburg	Pastor Berend, \$50
Overton Mary, \$6735, Brownsville	Pate A V, \$9630, Jefferson
Overton Musie A, \$1305, Brownsville	Pate W L, \$1065, Shedd's
Overton S L, \$5405, Brownsville	Pate W L & Frank, \$2200, Shedd's
Owen Ann, \$1820	Paterson A B, \$1485, Sodaville
Owen Joseph, \$6480, Harrisburg	Patry Joseph, \$1030, Scio
Owen J, J W & Van, \$1600, Harrisburg	Patterson A E, \$605, Halsey
Owen J W, \$5355, Halsey	Patterson Bertha B, \$765, Mill City
Owen Phoebe A, \$760, Halsey	Patterson C G, \$290, Lebanon
Owen R M, \$150	Patterson S W, \$2195, Lebanon
Owen Van, \$5510, Harrisburg	Patterson W J, \$100, Albany
Owens Robt, \$990, Lebanon	Pattison Chas, \$2350, Shedd's
Ownby J E, \$7190, Tangent	Patton Frank, \$3000
Oxford J L, \$7080, Brownsville	Patton T P, \$10,400, Halsey
Oyle Jacob, \$20,250, Woodburn	Paul Mrs Rosebelle, \$30, Mill City
Pacific Fruit Express Co, \$2507	Paul T A, \$640, Crabtree
Pacific Telephone & Telegraph Co, \$62,685, Portland	Paul W S, \$5095, Crabtree
Paddock J, \$1075, Sweet Home	Paulson O S, \$1630, Albany
Paddock J G, \$1150, Brownsville	Paulus Peter, \$6940, Albany
Paddock V E, \$285, Sweet Home	Pautmeier Leopoldine, \$3720, Albany
Paesl Anton, \$2200, Scio	Paxon C H, \$75
Pachtsch Fritz, \$2130, Lebanon	Payne B M, \$9505, Albany
Page C Clinton, \$2200, Albany	Payne B M Trustee, \$6240, Albany
Page Mary J, \$100	Payne Catherine, \$4255, Albany
Pagenkopf August, \$2550, Albany	Payne Jas H, \$1235, Jefferson
Paine E W, \$40	Payne N P Est, \$10,150, Albany
Paine W W, \$19,825, Brownsville	Payne T H, \$435, Gooch
Painter Estella, \$2600, Shedd's	Peabody Joe, \$725, Lebanon
Painter John, \$2160, Foster	Peabody Sina, \$1025, Lebanon
Palmer H M, \$1695, Albany	Pearce W F, \$1770, Albany
Palmer J L, \$570, Halsey	Pearl E J, \$1050, Brownsville
Palmer Leslie M, \$1550, Albany	Pearl Ora J, \$2255, Brownsville
Palmer Marietta, \$5700, Halsey	Pearl R, \$120, Halsey
Palmer Mary E, \$8510, Portland	Pears W E, \$250, Albany
Palmer Nancy E, \$660, Halsey	Pearson Anna E, \$2200
Paris John B, \$300	Pearson Francis, \$2400
	Pearson Richd, \$2320
	Peasley Frank, \$605
	Peck C A, \$1585, Foster

Provident Trust Co.

G. F. Johnson, *President*

2nd Floor Selling Bldg., Portland, Or.

BONDS MORTGAGES INVESTMENTS

*If you have money to loan
we can place it for you.
Paid Capital \$200,000. If
you own property in Port-
land we can sell it for you.
Send for our free booklet.*

POLK'S LINN COUNTY TAX LIST 1913

227

Peebler C P, \$200	Phillips G W, \$1250
Peebler E L, \$195, Albany	Phillips G W Est, \$150, Silverton
Peebler G R, \$225, Albany	Phillips H H, \$3660, Scio
Peebler N R, \$200	Phillips J C, \$1600, Albany
Peebler T C, \$750	Phillips Martha A, \$1850, Silverton
Peery Charlotte, \$3130, Crabtree	Phillips Mrs N E, \$850, Gooch
Peery E C, \$3150, Scio	Phillips Philip Est, \$100
Peery Mrs M J, \$1300	Phillips Thos L, \$4170
Peery Pearl, \$625	Phillips W M, \$7695, Scio
Peery & Phillips, \$1310	Philpott J B, \$100, Halsey
Peling Geo W, \$375, Lyons	Philpott J M, \$9890, Harrisburg
Pence J P, \$990, Harrisburg	Philpott Minta, \$660, Holley
Penland E B, \$24,190, Halsey	Philpott T J, \$4925
Pennebaker G W, \$300, Albany	Philpott Verene, \$15
Pennington S M, \$15,600, Albany	Philpott Wm Est, \$800
Peoples Amusement Co, \$500, Albany	Piatt Elza, \$540, Scio
Peoria Belgian Horse Co, \$1000, Halsey	Piatt Geo W, \$2340, Scio
Pepperling E J, \$1010, Scio	Piatt Jas R, \$635, Scio
Pepperling Fred H, \$685, Scio	Pickens Elizabeth, \$100
Pepperling F T, \$95, Scio	Pickens G W, \$1260, Sweet Home
Pepperling R C, \$2940, Scio	Pickens H I, \$145, Foster
Perene Joseph H, \$4300	Pickens J W Est, \$740
Perene Jos H & Wm McCloud, \$8960	Pickens Mary E, \$5, Foster
Perin Edw B, J & G K Wentworth, \$13,500	Pickens O H, \$950, Foster
Perkins L & M Co, \$3195, Lebanon	Pickens S D, \$895, Foster
Perry Chas, \$130, Albany	Piekler Joe, \$320, Lebanon
Perry Clara A, \$2000, Albany	Pierce B P, \$5510, Harrisburg
Perry C F & J E, \$370	Pierce D H, \$12,230, Harrisburg
Perry C M, \$250	Pierce Peters, \$60
Perry F F, \$840, Scio	Pierce Levi, \$1000
Perry Harriett, \$3255, Harrisburg	Pierpoint J W, \$2200, Sodaville
Perry Helen M, \$50	Pietrok Frank A, \$1365, Scio
Perry J L, \$600, Halsey	Pietrok J P & J B, \$4020, Kingston
Perry Orville E, \$1265, Albany	Pietrok Vincent, \$8245, Kingston
Perry W G, \$1170, Sheds	Pioneer Mutual Telephone Co, \$1980, Brownsville
Perry W W, \$930, Scio	Pipe J V, \$250, Albany
Petchel Geo, \$1860	Pipe J V & H L Bush, \$1100, Albany
Peterman Emma G, \$1050, Albany	Piper A H, \$735, Waterloo
Peters Dick, \$1430, Albany	Piper H, \$100, Waterloo
Peters Emma, \$4540, Albany	Piper N, \$895, Berlin
Peters Karl, \$800, Scio	Piper Ultra & Maggie, \$150, Waterloo
Peters Ube, \$4815, Albany	Piper Wm, \$450
Peterson Anna, \$2440, Egli, Or	Pipes John M, N A Whitacre & Marvin Martin, \$7560
Peterson D H, \$700	Pirtle Grant, \$5750, Albany
Peterson Gilbert, \$4350, Harrisburg	Pitche Adam, \$560, Lebanon
Peterson Hattie, \$900, Lebanon	Pitchford D T, \$1515, Lebanon
Peterson Ida L, \$550, Lebanon	Pitchford J J, \$105, Lebanon
Peterson L J (Heirs), \$915, Lebanon	Pitchford Perry & Clara, \$1400
Peterson M, \$140	Place Edgar Est, \$1000, Lebanon
Peterson Ole, \$250	Plagmanar C J, \$885, Albany
Peterson O J, \$1240	Plank I H, \$2600, Lebanon
Peterson Peter, \$1835, Thomas	Plaster T J, \$335, Waterloo
Peterson Peter, \$750, Egli	Plummer Eli & J A, \$850, Thomas
Peterson Rachel, \$1710, Berlin	Plunkett Addie, \$485, Scio
Petrel D T, \$1255, Lebanon	Poindexter J H, \$2205, Thomas
Petzel Joseph, \$3400, Lyons	Poland Mary B, \$200, Sheds
Petzel Wm, \$1350, Lyons	Poland W W, \$8535, Sheds
Pfeiffer Alice V, \$1350	Pollak Laura J, \$1205, Albany
Pfeiffer Chas, \$34,980, Albany	Polley Andw, \$550, Harrisburg
Pfeiffer F H, \$320, Albany	Pollman John H, \$175, Albany
Pfeiffer W F, \$10,780, Albany	Pomeroy P M, \$4450, Albany
Pfeiffer W F & Kola Neis, \$2000, Albany	Pomeroy J P, \$260, Mill City
Phelps E C, \$50	Pomeroy L W, \$900, Scio
Phelps P W, \$620, Lebanon	Pomeroy O E, \$1595, Lebanon
Philippi Callie, \$1109, Scio	Ponsford John H, \$3270, Albany
Philippi C H, \$650, Albany	Porter A G, \$2465, Albany
Philippi G E, \$2700, Waterloo	Porter Carl, \$175, Albany
Philippi Henry, \$4250	Porter Carrie D, \$20, Albany
Philippi V J, \$2365, Scio	Porter C C, \$75, Mill City
Phillips A, \$355, Foster	Porter D P Est, \$36,645, Sheds
Phillips Early, \$175, Scio	Porter Mrs Edna, \$305, Lebanon

Office Phones:
Home 411, Bell 499-J
Barn Phone, Home 185

Willamette Transfer & Dray Line

Residence Phones
Home 208
Bell 280-R

H. F. HAZEN, Proprietor

BAGGAGE, JOB WORK, PIANO MOVING AND STORAGE
325 S. Lyon Street WOOD FOR SALE ALBANY, OREGON

228

POLK'S LINN COUNTY TAX LIST 1913

Porter Ernest, \$600
Porter Francis V. Est, \$3675, Halsey
Porter F. H., \$14,345, Halsey
Porter G. L. & May C., \$5490, Shedd's
Porter Harry J., \$750, Halsey
Porter Jas. C. & Mrs. J. C., \$16,015, Halsey
Porter John F., \$175
Porter John M., \$4820, Halsey
Porter J. C., \$1890, Albany
Porter L. D., \$2050, Lebanon
Porter Maria, \$4800, Harrisburg
Porter Mrs. P. J., \$16,390, Albany
Porter Saml. Est., \$2800, Halsey
Portland Eugene & Eastern Ry., \$17,771,
Portland
Portland Flouring Mill Co., \$17,400,
Albany
Post E. M., \$200, Sweet Home
Post E. & Walter, \$2325
Post F. F., \$1035, Lebanon
Post John, \$675, Albany
Post L. E., \$100, Sodaville
Posvar Chas. A., \$9230, Crabtree
Potest Jas., \$50, Albany
Potest Jas. & Lizzie, \$50, Albany
Potter J. F., \$6230, Mill City
Potter J. F. & H. S. Shaw, \$4100, Mill City
Porge Nettie I., \$710, Shedd's
Pound J. P., \$1700, Scio
Pound W. S., \$800, Sodaville
Powel Anna B., \$1775, Albany
Powel H. C., \$860, Albany
Powel Mary A., \$515, Albany
Powell A. M., \$5110, Lebanon
Powell A. T., \$8095, Scio
Powell C. J., \$5820, Brownsville
Powell Elsie, \$3500, Brownsville
Powell Elsie & Lenore, \$600, Brownsville
Powell E. C., \$1770, Berlin
Powell F. B., \$1615, Lacombe
Powell F. J., \$720, Lacombe
Powell F. M., \$1650, Albany
Powell Geo. H., \$2205, Berlin
Powell Jas. F., \$3500, Albany
Powell Mrs. Jessie, \$1750, Albany
Powell John W., \$1090, Berlin
Powell Lenore, \$4000, Brownsville
Powell Mary E., \$5925, Brownsville
Powell M. G., \$755, Berlin
Powell O. V., \$2245, Lebanon
Powell Rebecca, \$660, Lebanon
Powell Ruth A., \$550
Powell Stephen, \$280, Waterloo
Powell Stephen & Billie Smith, \$2950,
Waterloo
Powell S. M., \$2000, Lebanon
Powell T. A., \$1475, Halsey
Powell Willis M., \$300, Albany
Powell W. H., \$745, Lacombe
Powell W. S., \$4630, Brownsville
Powelson Chas., \$70, Mill City
Power Alex., \$1100, Lebanon
Power A. C., \$10, Albany
Powers C. E. & A. I., \$270, Shedd's
Powers Frank H., \$50, Albany
Powers J. E., \$370, Lebanon
Powers Mary B., \$1650, Shedd's
Powers S. B., \$3175, Shedd's
Powers Wm., \$6090, Albany
Pratt N. D., \$5500, Albany
Pratt S. D., \$1900, Albany
Preever John H., \$980, Lebanon

Preisinger Ferdinand, \$1485, Scio
Preston R. F., \$1600
Preston Horace, \$150, Lebanon
Preston P. H., \$95, Lebanon
Preston Wm., \$3440, Brownsville
Prettyman Martha E., \$350
Prettyman W. D., \$1700
Price C. W. & N. J., \$80, Albany
Price Fred F., \$1420, Thomas
Price G. C., \$3125, Albany
Price Jane, \$450, Albany
Price Jennie, \$800, Sodaville
Price Nettie J., \$330, Albany
Price Pauline, \$9995, Albany
Price Rosa L., \$505, Sodaville
Price W. E., \$40
Price Sterling & Pauline, \$5335, Albany
Richard S., \$4460, Lyons
Prickett L. E., \$970, Waterloo
Prill A. G. & Anna C., \$1910, Scio
Prince R. J., \$600
Prine Melvin, \$365, Crabtree
Prine Rachel Est., \$3520, Crabtree
Prine Wm., \$455, Crabtree
Prior J. C., \$4620, Lebanon
Prochnow Chas., \$1800, Albany
Prokop V., \$6375, Thomas
Propal Thos. B., \$745, Scio
Propst A. G., \$785, Albany
Propst E. Catherine, \$2200, Eugene
Propst Franklin, \$9135, Albany
Propst Heirs, \$175, Albany
Propst J. W., \$10,210, Albany
Propst Margaret J., \$500, Albany
Propst Marion, \$3170, Albany
Prouty L. E., \$1600, Albany
Pruitt Frank, \$1210, Thomas
Pruitt Nancy, \$220, Scio
Pryor A. M., \$10,720, Springfield
Puckett O. M., \$180, Shedd's
Pugh C. A., \$1980, Shedd's
Pugh C. E., \$320, Gresham
Pugh Ernest, \$2145, Sweet Home
Pugh E. G., \$3440, Shedd's
Pugh G. B., \$5630, Brownsville
Pugh Heirs, \$700, Corvallis
Pugh H. G., \$2500, Shedd's
Pugh John W., \$14,100, Shedd's
Pugh J. A., \$7150, Shedd's
Pullman Co., \$18,563,
Puter S. A. D., \$150
Putman M. E., \$1800, Sweet Home
Putman W. H., \$6710, Sweet Home
Pyle H. C., \$4980, Lacombe
Pyrtle Mary E. Est., \$100
Quick Martha J., \$12,650, Halsey
Quigley H. H. & Mary E., \$4080, Scio
Quigley J. P., \$2570, Scio
Quigley Mary E., \$275, Scio
Quigley T. H., \$3480, Scio
Quilhot W. A., \$235, Lebanon
Quimby A. H., \$5415, Lebanon
Quimby Newton, \$5910, Albany
Quine Chas. C., \$2000
Quine Ina F., \$2000
Quinn J. L. & Eva, \$1020, Lyons
Quinn P. W., \$600, Brownsville
Quinn Robt., \$350
Rader Josephine, \$2250, Albany
Radford T. B., \$5020, Albany
Rahn August, \$1805, Scio
Rahn Ludwig, \$2475, Scio
Raifsnider C., \$6125, Tangent

Union Pacific Life

Main 8681 408-410 Eilers Bldg., Broadway, S. E. Cor. Alder

POLK'S LINN COUNTY TAX LIST 1913

229

Raines B. F., \$2760, Lacombe	Redfield F. M., \$7845, Albany
Raines B. F. (Trust), \$240, Lacombe	Reed Anna B., \$8195, Lebanon
Raines Carrie E., \$60, Lacombe	Reed A. N., \$630, Albany
Raines Ella & C. L., \$1065, Lacombe	Reed C. L. & Lydia, \$130
Raines S. E., \$15, Mill City	Reed John W., \$1460, Sweet Home
Rainwater J. R., \$800, Albany	Reed J. G., \$5495, Lebanon
Rainwater W. J., \$875, Albany	Reed Kate E., \$350, Portland
Raistrick Seth, \$75, Brownsville	Reed Lora E., \$600, Albany
Raley F. J., \$1100, Portland	Reed Lydia, \$30
Ralston J. H., \$22,310, Albany	Reed Mary J., \$500, Brownsville
Ralston J. M., \$3800, Albany	Reed M. G., \$505, Waterloo
Ralston Lottie Est., \$2900, Albany	Reed W. D., \$2340, Thomas
Ralston Mary S., \$300, Albany	Reeder John W., \$100, Albany
Ralston Robt. & M. Y., \$4655, Foster	Reese Mrs. Anna, \$4900, Brownsville
Ralston S. C., \$2200, Lebanon	Reese P. L. et al., \$10,710
Ralston S. M., \$510, Brownsville	Reeser J., \$4660, Albany
Rambo Mrs. Elva, \$1035, Mill City	Reeves Clark & Co., \$4500, Lebanon
Ramer E. H., \$200	Reeves D. A., \$650, Lebanon
Ramer Henry Est., \$4825, Crabtree	Reeves Emma, \$350, Lebanon
Ramer Jennie, \$835, Crabtree	Reeves Mary J., \$1945, Albany
Ramsay A. L., \$650, Albany	Reeves Minnie E., \$1880, Waterloo
Ramsey J. E., \$1030, Lebanon	Reeves M. B., \$1365, Albany
Ramsey J. S., \$2500, Lyons	Reeves W. H., \$100, Waterloo
Ramsey Louis, \$40, Halsey	Regelsberger Lewis, \$120
Ramsey R. L., \$750, Albany	Register E. E., \$100, Lebanon
Ramsey W. B., \$1675, Crabtree	Reichert A. B., A. E. Rusch & L. E. Zohns, \$2000
Randall Anna, \$1150, Albany	Reid Wm. M., \$18,400
Randall A. E., \$5860, Scio	Reidy Thos., \$2930, Tallman
Randall Melvina, \$800, Scio	Reihel John, \$1250, Albany
Randall R. L., \$6560, Lebanon	Reiley E. C., \$2755, Thomas
Randolph J. E., \$2210, Tallman	Reiley Jas. N., \$3405, Crabtree
Rankin Mrs. A. O., \$1600, Albany	Reiley John K., \$2255, Thomas
Rankin J. A., \$575, Mill City	Reiley Mary I., \$800
Rankin J. A. & M. E., \$75, Mill City	Reiling M. J., \$790, Crabtree
Rankin J. E. & Wm. Bertram, \$155, Mill City	Reine & Rider, \$1400
Rankin J. S., \$295, Albany	Reiner Frank, \$410
Rankin Oscar, \$425, Brownsville	Reinhart J. H., \$2565, Foster
Rankin Sarah E. (Trust), \$780, Eugene	Remington J. H., \$400
Ranson Dr. C. L., 4010, Mill City	Rendla Chas., \$1300, Crabtree
Ransom C. L. & Edith, \$2000, Mill City	Rendla Chas. F., \$1920
Rapp Peter, \$2050	Renninger Henry \$5370, Holley
Rasmussen H. P., \$3385, Harrisburg	Reno Henry, \$1000
Rathburn Grant, \$540, Lebanon	Retherford Wm., \$1270, Waterloo
Rawlings C. G., \$1400, Albany	Rentsch H., \$3015, Sheds
Rawlings Edna C., \$1900, Albany	Rex E. E., \$250, Albany
Ray A. B., \$7110	Rexford E. C., \$855, Lebanon
Ray D. C., \$2775, Scio	Reynolds C. B., \$75, Albany
Ray Emma, \$1625, Foster	Reynolds L. B., \$4465, Albany
Ray G. H., \$4060, Scio	Reynolds S. F., \$1170, Brownsville
Ray Henry, 6770, Thomas	Rhoades Mary R., \$900, Albany
Ray Jas. E., \$1210, Mill City	Rhoda Chas., \$1350, Crabtree
Ray John, \$500	Rhoda Silas, \$335, Scio
Ray J. L., \$830, Lebanon	Rhoda Wm., \$2400
Ray J. M., \$1450, Scio	Rhodes C. H., \$18,750, Albany
Ray Nettie M., \$660, Crabtree	Rhodes Wm. H., \$450, Albany
Ray Wm. E., \$50, Crabtree	Rhodes W. K., \$16,135, Albany
Ray W. R., \$8055, Scio	Rice Chas. O., \$6045, Holley
Ray W. R. & J. M., \$1730, Scio	Rice Chas. W., \$2710
Raymond R. M., \$1030, Thomas	Rice C. C., \$4860, Brownsville
Reab Jas., \$1160, Corvallis	Rice C. G., \$1535, Holley
Reagan Wm. C., \$350, Albany	Rice David, \$200, Scio
Reagan W. H., \$250, Albany	Rice Fred, \$7895, Brownsville
Reagen & Laughhead, \$3000, Albany	Rice G. E., \$5370, Brownsville
Ream Mrs. C. M., \$175, Albany	Rice H. W., \$2760, Holley
Rebelan Sarah A., \$8865, Halsey	Rice J. E., \$2620, Harrisburg
Rebham J. H., \$7620, Brownsville	Rice J. M., \$3490, Holley
Rebham W., \$625	Rice J. N. Est., \$30, Holley
Rebitzke G. F., \$290, Albany	Rice N. G., \$7000, Brownsville
Rector Anna M., \$1130	Rice S. O., \$450, Gates
Rector J. J., \$225, Brownsville	Rice Virgil, \$1820, Holley
Reddy John, \$720	Rice Wm., \$1750, Harrisburg
Redfield Chas. M., \$875, Albany	Rich John, \$280, Albany

COAST DETECTIVE BUREAU**Legitimate Detective Service Supplied Everywhere**
WILCOX BUILDING, PORTLAND, OREGON

Rich Joseph, \$2200	Roberts E C, \$1790, Lebanon
Richard Mrs A L, \$3095, Albany	Roberts Geo, \$2500
Richard Ben, \$480, Lebanon	Roberts H M, \$7505, Harrisburg
Richard F, \$580, Lebanon	Roberts John, \$2770, Harrisburg
Richard John, \$6335, Harrisburg	Roberts J P, \$1700, Albany
Richards Alice P, \$5600, Albany	Roberts Lizzie, \$45, Snohomish, Wn
Richards E J & Daisy, \$155, Mill City	Roberts O V, \$1000
Richards Geo Est, \$1600	Roberts Wm, \$7145, Brownsville
Richards Geo C, \$1000, Albany	Roberts W H, \$5040, Scio
Richards Hiram, \$4065, Albany	Robertson Bertina, \$2000
Richards Wm, \$1000, Seattle	Robertson C, \$640, Waterloo
Richards W B, \$75, Albany	Robertson F, \$550, Waterloo
Richards W S, \$2175, Albany	Robertson F H, \$75, Albany
Richardson Amanda, \$200, Vancouver, Wn	Robertson Imildo, \$2075, Stayton
Richardson Chas W Est, \$4020	Robertson Mrs Kate S, \$340, Gates
Richardson Jas A, \$995, Scio	Robertson Ralph, \$8660, Brownsville
Richardson John W, \$4550, Scio	Robertson S G, \$50, Halsey
Richardson J P, \$1825, Lebanon	Robertson Wm, \$995, Waterloo
Richardson Mrs Lizzie, \$1200, Albany	Robertson W B, \$610, Gates
Richardson Mary E, \$2710, Scio	Robertson W H, \$675, Halsey
Richardson O L, \$975, Albany	Robinett E M Est, \$210, Holley
Richardson Sarah C, \$2620, Lacombe	Robinett Ida, \$1570, Holley
Richardson T A, \$1530, Scio	Robinett N A, \$155, Holley
Richardson Velera, \$600, Scio	Robinett R R, \$1605, Crawfordsville
Richardson Wilson, \$755, Crabtree	Robins F W, \$1140, Holley
Rickard M, \$4750, Corvallis	Robins Wm, \$1105, Lebanon
Rickert H, \$2500	Robinson Albert, \$10
Rickey Mrs R J, \$1100, Portland	Robinson Alvin, \$550, Halsey
Rickles J, \$305, Lebanon	Robinson D E, \$1265, Holley
Riekley G P, \$800, Harrisburg	Robinson F W, \$620, Halsey
Ridder B J, \$3200, Suver	Robinson R O, \$4235, Holley
Ridders B J, \$700	Robinson S L, \$400, Harrisburg
Ridders H T, \$6200	Robison John L, \$1200, Holley
Ridenour Cornelia, \$300	Robnett A F, \$100, Portland
Ridgeway W H, \$200, Albany	Robnett D F, \$6190, Crawfordsville
Rieben Chris, \$1250, Banks, Or	Robnett Edith, \$880, Halsey
Ries Lizette, \$1380, Albany	Robnett Mary B, \$500, Salem
Riester Joseph Est, \$1950, Scio	Robnett May, \$275, Sheds
Riggs Anna, \$1950, Harrisburg	Robnett V W, \$1600, Sheds
Riggs Joseph, \$1510, Brownsville	Robnett Wm, \$325
Riggs Maud, \$895, Foster	Robnett Wm Est, \$6300
Riggs Robt, \$75, Lebanon	Robson Ala, \$2000, Albany
Riggs Timothy Est, \$2325, Holley	Rock Fred, \$215, Stayton
Riggs W C, \$390, Harrisburg	Rockwell B N, \$1515, Lyons
Riland Martin, \$1610, Lebanon	Rockwell Chas, \$330, Crabtree
Riley Mrs Annie W, \$1465, Albany	Rockwell Geo W, \$2145, Mill City
Riley L L, \$250	Rockwell John F, \$605, Crabtree
Riley Peter, \$12,805, Albany	Rockwell Rachel Est, \$750, Crabtree
Riley Peter & Thos E, \$2100, Albany	Roddy Mrs M K, \$750
Riley Thomas, \$2100, Albany	Rodgers Bert & Mary P, \$350
Rinehart Melissa, \$50	Rodgers Clyde, \$65, Scio
Ring E W, \$2200	Rodgers C W, \$4500
Ring Inez, \$1275	Rodgers Mrs C W, \$225, Lebanon
Ringhoffer Dr E, \$510, Brownsville	Rodgers Elizabeth, \$8145, Harrisburg
Risley N C W, \$1600, Albany	Rodgers E C, \$1175, Lebanon
Risley W S, \$135, Albany	Rodgers Geo E, \$5050, Scio
Ristine E G, \$225, Albany	Rodgers Hala, \$1800
Ritan O A, \$3000	Rodgers J O, \$950, Albany
Ritan O A, J & G R Wentworth, \$17,500	Rodgers Mary, \$6500, Harrisburg
Ritan Wentworth Timber Co, \$2400	Rodgers Mary E, \$10,320, Harrisburg
Ritche Wm, \$250, Albany	Rodgers T J, \$15,525, Eugene
Ritter Phillip, \$600, Lebanon	Rodgers T R, \$6835, Tangent
Roach T T, \$2000, Harrisburg	Roe Frank, \$150, Albany
Roach Wm H, \$1040, Harrisburg	Rogers Ben, \$450, Holley
Robbins J S, \$1375, Albany	Rogers J O, \$3160, Albany
Robbins Sarah J, \$350, Albany	Rogza Fred, \$2480, Halsey
Robbins W E, \$1705, Lebanon	Rogoway R, \$1500, Albany
Robe E S, \$700, Brownsville	Roh J H, \$730, Lebanon
Robe H L, \$1235	Rohwein Frank, \$1905
Robe W W, \$600, Brownsville	Roidt Adam, \$1125
Roberts Clay, \$30	Roley Chas A, \$300
Roberts C E & D C, \$250, Brownsville	Rolf J H, \$520, Sodaville
	Rolfe F L, \$985, Sweet Home

Real Estate-That's All

Brownsville

SEE TRIPP

Oregon

POLK'S LINN COUNTY TAX LIST 1913

231

Rolfe Geo E, \$500, Albany	St John C H, \$3070, Lebanon
Rolfe Jasper D, \$330, Albany	St John Grace, \$30, Monroe
Roner Anton, \$850, Albany	St John J C, \$1200
Roner Bros, \$2700, Albany	St John L, \$415, Shedd's
Roner Frank, \$2230, Crabtree	Salem Brewing Co, \$10,700, Salem
Roner John, \$1600	Saltmarsh Sarah J, \$400, Lebanon
Roner Joseph, \$3985, Scio	Saltsman A J, \$1335, Brownsville
Rooker W L, \$515, Crabtree	Saltsman Eva, \$1600, Halsey
Roop John M, \$8735, Albany	Saltveit Ole, \$1200, Albany
Rose Bird, \$28,550, Harrisburg	Salzer Andw, \$275, Scio
Rose Hutch, \$250, Shedd's	Salzl Carl, \$5540, Scio
Rose Guss H, \$1145, Albany	Sammons H G, \$895, Lyons
Rose H C, \$4880, Lebanon	Samuel S D, \$4755, Lebanon
Rose John & Kate, \$980, Crawfordsville	Sandberg J O, \$1830, Lyons
Rose Vic, \$60, Lebanon	Sanders B F, \$875, Tallman
Rozenkrans F A, \$4000	Sanders G E, \$300, Albany
Rosette H, \$5440, Halsey	Sanders Mrs L J, \$250, Tallman
Ross Clara, \$1275, Albany	Sanders M L, \$250, Albany
Ross C E, \$1950, Albany	Sanders W W, \$755, Lacombe
Ross G E, \$1665, Lebanon	Sanderson Jas, \$2700, Lorane
Ross J W, \$1175, Brownsville	Sanderson T K, \$225, Scio
Ross J W & Mary, \$4505, Brownsville	Sandner G A, \$400, Kingston
Ross Robt W, \$200	Sandner John, \$970, Scio
Roth A W, \$75, Albany	Sandstrom A H, \$290, Albany
Roth Danl, \$19,520, Albany	Sandstrom G S, \$300, Albany
Roth Danl K, \$2370, Albany	Sanford W W, \$560, Lebanon
Roth M E, \$5695, Albany	Sanner J J, \$30, Salem
Rouse G W, \$4455, Halsey	Santa Fe Refrigerator Despatch Co, \$237
Roush Geo, Danl & Frank, \$2700	Santiam Electric Co, \$13,420
Rousseau J W, \$25	Santiam Lumber Co, \$25
Rowell Clyde, \$675	Santiam Power Co, \$6045, Oregon City
Rowell Geo, \$160	Sargent C F & M B, \$4605, Crabtree
Rowell J A, \$1275, Sweet Home	Savage Danl, \$6790, Halsey
Rowell O S, \$2009, Albany	Savage John, \$265, Lebanon
Rowland Dr Mary C, \$255, Lebanon	Savage Rodney, \$280, Halsey
Royle M G, \$1049, Shedd's	Sawyer John, \$550, Brownsville
Rozell Adah, \$615	Sawyer Etta, \$830, Brownsville
Rozell E F, \$1265, Albany	Sawyer Hattie, \$800, Brownsville
Rozell C C, \$50, Albany	Sawyer J, \$585, Crawfordsville
Rozpafka Frank, \$2290, Scio	Sawyer J E, \$820, Brownsville
Rucker Armina, \$2395, Lacombe	Sawyer S B, \$4020, Crawfordsville
Rudd Mrs Mary, \$3800, Albany	Sawyer W A, R H & Myrtle, \$675, Brownsville
Rudd Z H, \$760, Albany	Sawyer W M, \$4020, Crawfordsville
Rudolph Laura, \$80	Saxton Ira M, \$2185, Shedd's
Ruedl Randolph, \$1450	Saxton W K, \$1275, Tangent
Ruettress C J, \$2690, Scio	Sayer Robt, \$6400, Brownsville
Ruettner Peter, \$5390, Albany	Saylor Alfred, \$700, Albany
Ruiter Henry J, \$2525, Albany	Scanland Eva, \$710, Albany
Ruiter Mabel M, \$2050, Albany	Scanland G A, \$2310, Lebanon
Rumbaugh Addie, \$1600, Albany	Scanland S H, \$965, Foster
Rumbaugh D W, \$4870, Albany	Schaefer Chas, \$5800, Scio
Rumbaugh H G, \$1620, Albany	Schaefer C E, \$910, Scio
Rumbaugh Lida V, \$1100, Portland	Schank Saml, \$1595, Crabtree
Rumual J A, \$715, Brownsville	Schatz Geo, \$2200
Rord Leo, \$150	Scheman August, \$800, Thomas
Rund Peter, \$1960, Scio	Scheman Gustave Jr, \$200, Thomas
Rundell Mary E, \$375, Brownsville	Scheman Gustave & Annie, \$1230, Thomas
Russ E, \$1455, Brownsville	Scheman Henry, \$955, Thomas
Russ Mary E & Flora E, \$515, Brownsville	Schenfele G, \$400
Russell E C, \$3085, Sweet Home	Scherer Theresa L, \$5200, Lebanon
Russell J T, \$2620, Sweet Home	Scherf Mina, \$800, Brownsville
Russell O H, \$3205, Sweet Home	Schick B P, \$2675, Brownsville
Russell Peter J, \$50, Brownsville	Schick John, \$12,500, Brownsville
Russell R M, \$175, Albany	Schieffing Sophia, \$1400, Albany
Rutherford Wm H, \$2600, Halsey	Schildmeyer C A, \$4945, Brownsville
Ruthledge Leah E, \$990, Shedd's	Schlebovight J W, \$2095, Halsey
Ryan M E, \$4025, Scio	Schlegel J M, \$5350, Albany
Ryanng Adella, \$75	Schlies Adam, \$3075, Stayton
Seien Emma, \$500, Colburg	Schlies Joseph, \$1625, Stayton
Sabin J C, \$150, Harrisburg	Schlosser Anna M, \$10,380, Albany
Sabin Frank, \$60, Lebanon	Schlosser Harry, \$3000, Albany
St John Cynthia, \$1325, Albany	

Behrke-Walker

BUSINESS COLLEGE
 PORTLAND, OREGON
 GRADUATES ALL EMPLOYED

Schlusser J. \$700, Albany	Scott Eliza, \$550, Harrisburg
Schmeer Alice, \$50	Scott Mrs E L, \$550, Harrisburg
Schmitt Alfred C, \$16,555, Albany	Scott Fannie J, \$375
Schmitt A C & Anna W Flinn, \$17,200, Albany	Scott Geo T, \$250, Harrisburg
Schmitt Ben, \$1040, Crabtree	Scott G A, \$1995, Shedd's
Schmitt John, \$4800	Scott Henry D, \$630, Waterloo
Schmitt O C & Margaret A Monteith, \$8050, Albany	Scott Jas H, \$1300, Albany
Schmackenbergh H L, \$2235, Gooch	Scott Jas O, \$1090, Lebanon
Schneider A, \$1930, Scio	Scott Jane, \$150
Schneider Chas F, \$2150, Lebanon	Scott J H, \$2830, Tangent
Schneider John W H, \$2000	Scott L A, \$5380, Shedd's
Schneider Minnie, \$3590, Albany	Scott Mary, \$2225, Coburg
Schneider Oscar, \$585, Albany	Scott Nettie M, \$175, Logan Kan
Schneider Rose, \$3770, Scio	Scott O L, \$15, Harrisburg
Schneider Wilhelmina, \$1030, Albany	Scott Polly, \$215, Waterloo
Schneider W H, \$2480, Lebanon	Scott Mrs S A, \$1750, Tangent
Schnulke Wm, \$1400	Scott T F, \$710, Tangent
Schnurstein Carl, \$200, Albany	Scott W G, \$635, Harrisburg
Schoel Claus, \$6625, Albany	Scott W H, \$940, Crawfordsville
Schoel Ed, \$720, Albany	Scott W R, \$1530, Harrisburg
Schoel Henry, \$4390, Halsey	Scott & Conn, \$3120, Albany
Schoel Louis F, \$750, Albany	Scott & Smith, \$2750, Harrisburg
Schoeneman Bros & Co, \$1600	Scroggin P M, \$7140, Lebanon
Schofield Jennie, \$340, Tangent	Scroggin & Washburn, \$5790, Lebanon
Scholl A, \$8060, Sweet Home	Sears C W, \$2300, Albany
Schooling C A, \$240, Harrisburg	Sears C W & Son, \$6350, Albany
Schooling Martha R, \$50, Harrisburg	Sears E W, \$2000, Albany
Schooling N E, \$300, Harrisburg	Seeck P W, \$10,205, Lebanon
Schooling W A, \$4195, Harrisburg	Seeck H J, \$13,400, Halsey
Schoth Henry, \$2500	Seeck Peter, \$1560, Lebanon
Schram C E, \$267, Lebanon	Seeck & Mentze, \$2100, Lebanon
Schram I G, \$4995, Lebanon	Seefeld Henry, \$7285, Halsey
Schram R E, \$125, Lebanon	Seehale F E, \$2175, Jefferson
Schriner Louis & Belle, \$2840, Albany	Seehale Lottie, \$3450, Jefferson
Schrock Joseph, \$10,270, Albany	Seelye G G, \$2980, Shedd's
Schroeder John, \$2200, Gates	Seelye Henry, \$1245, Berlin
Schruock W H, \$3555, Brownsville	Seibert & Herman, \$3545, Sodaville
Schulke Emma, \$400	Seip W H, \$2000
Schultz Albert, \$2595, Albany	Seits Anna, \$480
Schultz A J, \$700, Albany	Seiters J W, \$2250, Albany
Schultz Bros, \$250, Albany	Seiters R W, \$1100, Brownsville
Schultz F W, \$3100, Albany	Seiters A G, \$255, Albany
Schultz F W & H R, \$10, Albany	Seiters M, \$1705, Albany
Schultz Henry, \$2280, Shedd's	Seiters M & Co, \$3950, Albany
Schultz H R, \$7400, Albany	Seiters & Sternberg, \$11,000, Albany
Schultz I R, \$375, Albany	Seitz Henry, \$1775, Scio
Schultz John, \$1580, Albany	Seitling C B, \$1500, Albany
Schultz Louis, \$2070, Shedd's	Seitling Frances, \$2065, Thomas
Schultz N, \$200, Albany	Settle Harriet M, \$2300, Lebanon
Schultz W C, \$475, Albany	Settle J M, \$5535, Lebanon
Schultz & Co, \$500, Shedd's	Settle J P, \$150
Schulz Rudolf, \$625, Albany	Settlemer C B, \$2780, Tangent
Schulze Chas, \$155, Albany	Settlemer H W, \$13,860, Tangent
Schutz J C, \$1180, Foster	Settlemer Lottie, \$1335, Tangent
Schurr Wm, \$2660, Lebanon	Settlemer Lydia, \$6050, Tangent
Schwab Jacob, \$1655, Waterloo	Seuzner Caroline, \$700, Albany
Schwartz Karl L, A G Pearson & J F Chedelin, \$2000, Portland	Seuzner C F, \$1200, Albany
Schwundt Joseph, \$5865, Scio	Seuton Orville, \$45, Crabtree
Scio Condenser, \$1000, Scio	Shackelford M, \$800, Crawfordsville
Scio Milling Co, \$5750, Scio	Shackelford C Est, \$1110
Scio Planting Mill Co, \$800, Scio	Shaffer Elizabeth, \$785, Lebanon
Scio State Bank, \$2715, Scio	Shaffer H E, \$20
Scio & Stayton Mutual Telephone Co, \$552, Scio	Shaffer John, \$830
Schofield W S, \$60, Lyons	Shaffer & Cole, \$450, Lebanon
Scott A Jane, \$70	Shank Henry, \$11,100, Scio
Scott Chas & D K, \$185, Waterloo	Shanks A, \$300, Shelburn
Scott C, \$2900, Tangent	Sharinghausen R H, \$1975, Waterloo
Scott C A, \$405, Crawfordsville	Sharp Anna, \$1570, Albany
Scott Mrs C E, \$600, Albany	Sharp C M, \$3250, Tangent
	Sharp Miss G V, \$110, Gates
	Sharp J L, \$985, Brownsville
	Sharp Mary E, \$300, Scio
	Sharp W A, \$625, Albany

TIMBER LANDS

Philomath *Henry Ambler* Oregon

POLK'S LINN COUNTY TAX LIST 1913

233

Sharp W A & Anna, \$2150, Albany
Shaw A A, \$800, Mill City
Shaw C L, \$2825, Albany
Shaw Elizabeth & Isabella E Donnelly,
\$500, Albany
Shaw G W, \$10,890, Halsey
Shaw John A, \$9800, Albany
Shaw J R, \$2970, Mill City
Shaw Robt S, \$37,300, Mill City
Shea Julia, \$2000, Albany
Shearer David, \$2500, Tangent
Shearer Carl, \$530, Shedd
Sheats Saml, \$500, Lebanon
Shedd Bertha, \$2125, Shedd
Shedd C J, \$4540, Shedd
Shedd C S, \$1750, Albany
Shedd E W, \$1680, Shedd
Shedd E W & Bertha, \$2000, Shedd
Shedd E W & Solon, \$3560, Shedd
Sheddrick John, \$2000
Sheets Sam, \$40, Lebanon
Shelburn Switch Co, \$66, Shelburn
Shelby N V, \$680, Albany
Shelden Ellen, \$875, Harrisburg
Shelden Frank, \$2520, Harrisburg
Shelden H L, \$2015, Shedd
Sheler A C, \$520, Albany
Sheler John H & Maude B, \$200
Shell J W, \$1690, Lacombe
Shelley C R, \$525, Scio
Shelton Adah, \$700
Shelton Amanda, \$1075, Scio
Shelton A M, \$5645, Lyons
Shelton Evaline, \$1740, Scio
Shelton E C, \$850, Scio
Shelton Floyd R, \$255, Scio
Shelton Haman Sr, \$2720, Scio
Shelton Haman Jr, \$9955, Lyons
Shelton Harvey, \$775, Scio
Shelton Jas, \$2025, Albany
Shelton John I, \$4000, Scio
Shelton Mary L, \$500, Scio
Shelton Roe, \$175, Thomas
Shelton R & Florence, \$2520, Scio
Shelton V E, \$1115, Scio
Shelvik C O, \$850, Albany
Shepherd Benj, \$1240, Waterloo
Shepherd Ellis, \$700, Barnes
Shepherd Ephraim, \$410, Stayton
Shepherd E L, \$515, Mill City
Shepherd F L, \$700, Holley
Shepherd Geo Est, \$1040, Halsey
Shepherd Gertrude, Cecil & Lucile, \$6250,
Halsey
Shepherd Laura E, \$6170, Albany
Shepherd Mrs L C, \$670, Mill City
Shepherd Morgan G, \$580, Mill City
Shepherd W H, \$9700, Halsey
Sherer A L, \$2175, Tangent
Sherer Bros, \$2520, Tangent
Sherer E G, \$2150, Tangent
Sherer Rebecca, \$2175, Albany
Sherer W F, \$2050, Tangent
Sherer W M, \$1730, Shedd
Sherfy E, \$10,550, Lebanon
Sheridan Jas, \$1615, Tangent
Sherman F M, \$175, Lebanon
Sherman Mattie, \$930, Lebanon
Sherrell H R, \$325, Harrisburg
Sherwood E E, \$675, Harrisburg
Shaw Jane, \$2925, Albany
Shields Patrick, \$65
Shilling H O, \$615, Scio
Shilling Mary E, \$3550, Scio
Shindler Frank, \$2665, Crabtree
Shindler John, \$4690, Scio
Shinn Dr W K, \$200, Albany
Shipp Harriet, \$6455, Brownsville
Shippey Chair, \$40
Shirley D W, \$5225, Tangent
Shisler R C, \$4300, Harrisburg
Shoars Albert & Emma T, \$100
Shope H B, \$700, Scio
Shope M H, \$2300, Scio
Short J F, \$3660, Foster
Shortridge Chas, \$2795, Lebanon
Shough M A, \$500
Shrader G J, \$3350, Albany
Shrader Victoria, \$1100, Albany
Shumate J P & Ida B, \$200
Shupp S, \$3950, Albany
Nickels Chancy, \$2405, Harrisburg
Siegmond F A, \$3745, Stayton
Silbernagel C A, \$4235, Scio
Sillers Geo, \$2975, Brownsville
Sillers Robt, \$900, Albany
Sim Mary, \$1575, Lebanon
Simanek John, \$4860, Scio
Simanek Joseph, \$3040, Scio
Simmons J A, \$905, Thomas
Simmons W C Jr, \$1095, Thomas
Simmons W C Sr, \$1525, Scio
Simms E C, \$1670, Sodaville
Simon Job, \$9000, Coburg
Simon L E, \$430, Halsey
Simon S G, \$10,595, Albany
Simon W O, \$1150, Albany
Simons A N, \$265, Brownsville
Simons Caroline, \$340, Brownsville
Simons C C, \$95, Sweet Home
Simons Danl, \$6455, Lebanon
Simons F L, \$545, Foster
Simons J M, \$1690, Berlin
Simons L A, \$3890, Sodaville
Simons L D, \$2400, Tangent
Simons Minnie, \$1460
Simons W E, \$1555, Foster
Simpson A L, \$2350, Albany
Simpson B L, \$3135, Lebanon
Simpson G F & Ada Robson, \$1700, Al-
bany
Simpson G W, \$2200
Simpson H L, E E & Addie, \$800
Simpson J C, \$450, Scio
Simpson J H, \$44,250, Albany
Simpson J H, Mabel, E C Prutzman & E
J Woodcock, \$3200, Albany
Simpson Mabel C, \$27,855, Albany
Simpson Martha E, \$115, Lebanon
Simpson Mary A, \$5700, Albany
Simpson P J, \$490, Albany
Simpson V C, \$1175, Lebanon
Simpson W L, \$20
Sims John F, \$600, Scio
Sims Lillian, \$780, Scio
Sist Peter, \$200, Albany
Sittar M V, \$390, Tallman
Skaar Andw, \$1200, Albany
Skeen W O, \$40, Albany
Skelly Jas, \$4320
Skelly Kate, \$140, Albany
Skelly Thos, \$200, Tangent
Skelton Edw, \$520, Jefferson
Skelton Fannie, \$120, Brownsville
Skelton J R Est, \$3675, Albany
Skelton T S, \$2715, Albany

**BUILDERS'
HARDWARE
STOVES
RANGES**

Barker Hardware Co.

**PLUMBING
HEATING
TINNING**

216 W. First

Phones: Bell 283, Home 31

Albany, Oregon

234

POLK'S LINN COUNTY TAX LIST 1913

Skelton W C, \$2080, Lebanon	Smith I Minerva, \$770, Tangent
Skillman C H, \$275, Brownsville	Smith I N Est, \$410, Albany
Skillman Rebecca, \$425, Salt Lake City	Smith I S, \$1320, Waterloo
Skinner Catherine, \$800, Shedd's	Smith Jas A, \$600, Astoria
Skinner Elizabeth, \$335, Tallman	Smith Jas A, \$10,655, Halsey
Skinner H Est, \$1000, Tallman	Smith Jane K, \$10,075, Astoria
Skinner J H, \$175, Lebanon	Smith Jerome, \$1830, Lebanon
Skinner Vina E, \$385, Lebanon	Smith John B Est, \$3500, Junction City
Skipton Alva I, \$6450, Albany	Smith John C, \$3400, Forest Grove
Skipton Frank, \$2250, Albany	Smith John E, \$25, Crawfordville
State Belle, \$1200	Smith John F Est, \$4400, Halsey
State N P, \$3100, Tangent	Smith John S, \$700
Slattery R E, \$8200	Smith Jos A, \$1460, Lebanon
Slavens G W, \$435, Crawfordville	Smith Joseph W, \$2780, Crabtree
Slavens Mrs H L, \$125, Sweet Home	Smith Josiah B, \$6500, Tangent
Slavens H R, \$810, Sweet Home	Smith Josie, \$285, Halsey
Sligh Chas R, \$23,185	Smith J B, \$1800
Sligh Furniture Co, \$15,840	Smith J J, \$75, Harrisburg
Sloman Alice, \$150	Smith J J, \$4595, Lebanon
Sloman Emily, \$2700, Albany	Smith J M, \$390, Shelburn
Sloman J B, \$550, Holley	Smith J Perry, \$5190, Halsey
Sloucum Geo R, \$5400	Smith J R, \$9130, Lebanon
Sloucum John R, \$8950	Smith J S, \$6935, Albany
Sloup L, \$1590, Tangent	Smith Letitia, \$20
Sloman T V, \$30	Smith Lucy E, \$330, Seattle Wn
Smith Thos, \$2020, Thomas	Smith L A, \$75, Gooch
Smith E T, \$620, Lebanon	Smith L F, \$2420, Tangent
Smith W H, \$905, Lyons	Smith L W, \$1460, Lyons
Smead Monroe, \$225, Sweet Home	Smith Mary, \$2000, Albany
Smead Mrs R J, \$1720, Albany	Smith Mary B, \$3860, Crabtree
Smelser J T, \$1205, Scio	Smith Mary E, \$250, Brownsville
Smith Andw, \$1220, Brownsville	Smith Mathias, \$1165, Crabtree
Smith Anna R, \$650, Junction City	Smith Minnie, \$3150, Shedd's
Smith Anna M, \$125, Lebanon	Smith M A E, \$13,600, Harrisburg
Smith Ava, \$180, Albany	Smith N W, \$1815, Lebanon
Smith A A, \$800, Albany	Smith O C, \$225, Sodaville
Smith A N, \$2915, Halsey	Smith Parmelia, \$12,200, Corvallis
Smith A V, \$25, Albany	Smith Peter Est, \$3855, Lebanon
Smith Bessie H, \$25, Gooch	Smith P M Est, \$5385, Lebanon
Smith B A, \$225, Tangent	Smith R A, \$150, Albany
Smith B F, \$1060, Albany	Smith R D & P W, \$10,170, Junction City
Smith Carrie M, \$550, Albany	Smith R L, \$16,800, Corvallis
Smith Catherine, \$3250, Albany	Smith Sarah, \$6525, Shedd's
Smith Clara, \$310, Scio	Smith Sarah A, \$3225, Halsey
Smith C A, \$100, Lebanon	Smith Sarah E, \$500
Smith C E, \$350, Albany	Smith Sarah J Est, \$6620
Smith Damon, \$2050, Harrisburg	Smith Susannah, \$1600
Smith David B, \$125, Thomas	Smith Z C, \$3285, Waterloo
Smith David M, \$2370	Smith Z E, \$1040, Stayton
Smith D A, \$1075, Albany	Smith Z W, \$355, Corvallis
Smith D S, \$13,700, Albany	Smith T C, \$180, Albany
Smith Ed & Angell, \$2900, Scio	Smith T E, \$15,955, Halsey
Smith Eliza K, \$250	Smith T G, \$4060, Albany
Smith Ella M, \$165, Crawfordville	Smith Walter, \$2700
Smith Elmarian, \$2450, Halsey	Smith Wm F, \$1440, Lebanon
Smith E B, \$1280, Albany	Smith Wm S, \$2700
Smith E V, \$2400	Smith W B Est, \$1165, Watts Cal
Smith E W, \$3825, Albany	Smith W C, \$11,300, Halsey
Smith Fannie J, \$165, Lebanon	Smith W E, \$335, Kingston
Smith F G, \$5375, Brownsville	Smith W G M, \$405, Crabtree
Smith F L & L E, \$870, Lebanon	Smith W J, \$1675, Mill City
Smith F M, \$2650, Albany	Smith W L, \$2700
Smith F M, \$100, Lebanon	Smith W S, \$2700
Smith Geo D, \$1850, Lebanon	Smith & Holt, \$2250, Harrisburg
Smith Geo E, \$2000	Smith Maria, \$170, Sodaville
Smith Grant, \$260	Smith Mrs P A, \$160, Halsey
Smith G H, \$2915, Lebanon	Smith N T, \$2625, Halsey
Smith G M, \$4175, Albany	Smith & Est, \$700, Mill City
Smith G W, \$1125, Shedd's	Smith R D, \$3400, Albany
Smith Mrs H A, \$700, Lebanon	Smithing Emily J, \$4100, Albany
Smith H J, \$1070, Crabtree	Smith D A, \$4125, Sodaville
Smith Ida, \$2395, Harrisburg	Smithgrass Eunice, \$680, Tallman
Smith Ivy J, \$4615, Crawfordville	Snow E N, \$1600

Provident Trust Co.

G. F. Johnson, *President*

2nd Floor Selling Bldg., Portland, Or.

BONDS MORTGAGES INVESTMENTS

*If you have money to loan
we can place it for you.
Paid Capital \$200,000. If
you own property in Port-
land we can sell it for you.
Send for our free booklet.*

POLK'S LINN COUNTY TAX LIST 1913

235

Snyder Aaron, \$1515, Foster	Spratt Millard, \$80, Albany
Snyder A B, \$2475, Forest Grove	Spratt W A, \$75, Albany
Snyder A J, \$145, Lebanon	Sprenger F J, \$690, Shedd's
Snyder A L, \$1515, Foster	Sprenger H B & I M, \$7790, Shedd's
Snyder Bros, \$100, Lebanon	Sprenger H G & Minnie, \$385, Shedd's
Snyder C C, \$8440, Crabtree	Sprenger J W, \$50, Shedd's
Snyder C W & Edith, \$350	Sprenger N B, \$2700, Albany
Snyder E G, \$3550, Albany	Sprenger T B, \$5040, Shedd's
Snyder E S, \$475, Mill City	Spring C K, \$75, Albany
Snyder Fidelia, \$4950, Lebanon	Spring John, \$1240, Foster
Snyder Frank D, \$505, Lebanon	Spring J F Est, \$765, Foster
Snyder F L, \$1800, Albany	Spring Paul, \$65, Foster
Snyder John H, \$1625	Spring R, \$1195, Foster
Snyder Mamie, \$300	Springer Carl, \$3340, Crawfordsville
Snyder Martha J, \$2675, Lebanon	Springer J B, \$475, Lebanon
Snyder Saml, \$5465, Brownsville	Springer J R, \$1545, Holley
Snyder Mrs W V, \$1175, Brownsville	Springer Winnie H, \$90, Mill City
Nobolick Geo, \$700, Scio	Springgate A W, \$875, Harrisburg
Soderberg Mary J, \$100	Springgate J A, \$785, Harrisburg
Sommer Arnold, \$5220, Thomas	Springstead R, \$260, Harrisburg
Sommer Frank, \$440, Thomas	Sperlin Wm, \$12,935, Harrisburg
Sommer Fred & Effie, \$105, Thomas	Spurling G W, \$1100, Lebanon
Sommer Mrs A, \$3330, Harrisburg	Spurling S G, \$75, Lebanon
Sommerville John, \$30,730, Harrisburg	Spurlock H, \$210
Sommerville T W, \$2100, Harrisburg	Stacy Lester K, \$925, Lebanon
Soriel Pahian, \$200	Stafford C P, \$100, Halsey
Soucek John, \$700, Scio	Stafford Jennie, \$1255, Gates
Soule Chas E, \$1780, Lacombe	Staines M H & I E, \$480
Soule E N, \$2810, Lacombe	Stalnaker O B, \$2000, Albany
Soule Geo A, \$3480, Lebanon	Stam H A, \$660, Scio
Soule G W, \$2625, Lacombe	Stanard A W, \$6460, Brownsville
Soule Ira G, \$650, Lacombe	Stanard C E, \$700, Brownsville
South Billie, \$1385, Waterloo	Stanard C B & Son, \$7350, Brownsville
South D F, \$610, Foster	Stanard H Wayne, \$1000, Brownsville
South Perry, \$600, Sisters	Stanard Mrs O H, \$1640, Brownsville
Southern Mattie, \$5600, Brownsville	Standard Oil Co, \$2400
Southern Pacific Co, \$12,860, Portland	Standish Abbie P, \$260, Halsey
Sox C E, \$4810, Albany	Standish Amy L, \$750, Brownsville
Sox E P, \$3400, Albany	Standish John C, \$2865, Halsey
Spalinger Edw, \$6335, Albany	Standish Mary A, \$400, Brownsville
Spalinger Elizabeth, \$2500, Albany	Standish M E, \$1200, Brownsville
Spalinger J J, \$2650, Albany	Standish W J, \$125, Brownsville
Spalinger Geo, \$7100, Albany	Standish & Drinkard, \$750, Brownsville
Spangenberg G, \$50, Shelburn	Stanford W G, \$100, Albany
Spangenberg & Son, \$2700, Shelburn	Stannard Bertha M, \$265, Waterloo
Sparks A E, \$360	Stansbie Jas A, \$60
Sparks Nettie, \$400	Star Tannery Co, \$2850, Albany
Spurling Henry, \$1925	Stark Dr A, \$8805, Albany
Spaulding Annette, \$1800, Albany	Starns J H, \$5455, Albany
Spaulding Chas K, \$121,820, Salem	Starr C L, \$1100, Brownsville
Spaulding Chas K Logging Co, \$4000, Albany	Starr E D, \$850, Brownsville
Speed Perry L, \$1600	Starr Fannie E, \$3600, Corvallis
Speed Silas, \$900	Starr I W, \$1525, Brownsville
Speer Homer, \$1775, Mill City	Starr Josie, \$215, Brownsville
Speer Silas, \$100	Starr Miles Guard, \$600, Corvallis
Speigelhauer Ernest, \$45	Starr P T, \$2800, Crawfordsville
Spencer Alice M, \$1005	Stary Frank, \$200, Thomas
Spencer Amba E, \$2350	Stary Frank & Joe, \$550, Thomas
Spencer F W, \$10	States J T, \$1310, Sweet Home
Spencer H E, \$1675, Waterloo	Stayton Chas, \$100
Spercher John & Mina, \$100, Portland	Steadman J D, \$1275, Albany
Sperling August, \$5300, Harrisburg	Stearns H A, \$150, Albany
Sperling A F, \$665, Harrisburg	Stearns Mable, \$1000, Albany
Sperling Wilhelmina, \$5050, Harrisburg	Stearns W C, \$400
Sperry Nancy E Est, \$5625, Brownsville	Steckly John, \$600, Beaver Crossing Neb
Sperry W O, \$620, Brownsville	Steele A J, \$100, Albany
Spink P W, \$2700	Steele Fannie, \$550, Albany
Spilawn G E, \$6700, Holley	Steele S N, \$1000, Portland
Spoo John L, \$2300, Lebanon	Steelsmith Alice, \$1200
Spooner John, \$850, Albany	Steen C D, \$8660, Lebanon
Sportsman A J, \$390, Sweet Home	Steen Jennie, \$1680, Lebanon
Spratt R C, \$235, Albany	Steen John, \$4570, Lebanon
	Steger Emil, \$1755, Brownsville

'IT MAKES LOVELY BREAD' SNOW FLAKE FAMILY FLOUR

236

POLK'S LINN COUNTY TAX LIST 1913

Stehlik Michael, \$300	Stone C R & O C, \$1585, Foster
Steidel H, \$2495, Shelburn	Stone Ernest, \$755
Steidel Paul, \$1450, Albany	Stone Hattie, \$750
Steingrandt A H, \$550, Foster	Stone H M, \$480, Corvallis
Steingrandt Ida E, \$510, Foster	Stone Maggie, \$1190, Halsey
Steingrandt F H, \$500, Foster	Stone Manley J, \$225, Gooch
Stellmacher Allen C, \$1750, Halsey	Stone O C, \$610, Foster
Stellmacher Frances, \$1195, Scio	Stone O W, \$1360, Sweet Home
Stellmacher G C, \$6460, Tangent	Stone W G & Z A, \$870, Gooch
Stellmacher Ida L, \$1200, Albany	Stoops Lucy A, \$5775, Lebanon
Stellmacher W C, \$7130, Albany	Stoops R J & Lucy A, \$500, Lebanon
Stepanek Anton, \$1255, Crabtree	Storer A R, \$1720, Albany
Stephens Henry, \$12,000	Storer E B, \$1260, Albany
Stephens I D, \$1300, Albany	Storey M, \$900, Sweet Home
Stephens Mrs P E, \$75, Harrisburg	Storey P W, \$420, Sweet Home
Stephens Russell Co, \$56,920	Stortz Phillip, \$21,075, Brownsville
Stephens S D, \$6180, Albany	Stortz Sam, \$650, Brownsville
Stephens T J, \$950, Harrisburg	Stotler F M, \$960, Cove Or
Sterling Chas, \$3420, Brownsville	Stout Lansing, \$2500
Sterling John H, \$650, Brownsville	Stout Lewis, \$130
Sterling T, \$4400, Lebanon	Stout W M, \$810, Lyons
Sternberg A, \$27,335, Albany	Stover Nellie, \$400, Albany
Sternberg Lena, \$3650	Stover W H, \$100, Albany
Sterrett D K, \$700	Strahan Mrs S H, \$5350, Albany
Stetter Wm & Maggie, \$5690, Albany	Strake Fred, John Jr & Emma, \$50
Stevens J H, \$400, Albany	Straley H L, \$5880, Halsey
Stevens T P, \$400, Albany	Straney C O, \$525, Albany
Stevens W B, \$20,500, Albany	Stratton C B, \$3625, Albany
Stevens Ward & Robt Newcomb, \$120	Stratton Lulu, \$600, Brownsville
Stevenson Jas A, \$4250, Halsey	Stratton L C, \$8700, Albany
Stevenson Lenora, \$720, Halsey	Stratton Oren, \$17,350, Brownsville
Stevenson Mildred, \$20	Stratton Oren & Co, \$350, Brownsville
Steward John, \$900, Harrisburg	Straus R E, \$1140, Lebanon
Steward J W, \$3010, Lebanon	Streit O W, \$490, Brownsville
Steward A M, \$345, Lebanon	Streitel Jacob, \$1250
Stewart Chas H, \$3300, Albany	Strickler D E, \$735, Lebanon
Stewart D L, \$2820, Halsey	Strickler Joseph, \$1890, Waterloo
Stewart Elmer T, \$60	Strickler O P, \$595, Waterloo
Stewart F E, \$3600, Halsey	Stroda Joseph, \$6600, Harrisburg
Stewart Henry, \$1170, Albany	Stroda Robt, \$2915, Harrisburg
Stewart H A Est, \$2910, Lebanon	Strong & Co, \$2200, Portland
Stewart H L, \$495, Halsey	Stroub P H, \$3270, Brownsville
Stewart John, \$1400	Stroud Mrs D, \$800, Shedd's
Stewart Joseph, \$5065, Lebanon	Stroup Fred, \$1120, Cheney Wn
Stewart J M & Mary Kime, \$160, Soda-ville	Stroup Sherman, \$5565, Cheney Wn
Stewart J R, \$920, Brownsville	Struckmeyer Alma, \$100, Thomas
Stewart J T, \$325, Albany	Struckmeyer Ella, \$400, Albany
Stewart S I, \$60, Lebanon	Struckmeyer Henry, \$3690, Thomas
Stewart Wm M, \$1175, Halsey	Struckmeyer Louise, \$190, Thomas
Stewart W H B, \$75, Gates	Struckmeyer R H P, \$3115, Thomas
Stewart W Q Est, \$2300, Albany	Strylewize Jdwiga, \$1600, Albany
Stewart & Merrill, \$300, Albany	Stuart Elizabeth, \$700, Albany
Stewart & Sox Hdwe Co, \$6500, Albany	Stuart S S, \$2945, Crabtree
Sticka Frank, \$835, Scio	Stuart T M, \$50, Albany
Stickley Ferd H, \$1600, Albany	Stuart Wayne H, \$200, Albany
Stiers G P, \$1960, Crabtree	Stuart W W, \$1150, Albany
Stilson Hattie, \$250, Albany	Stubbs Hedley, \$2195, Brownsville
Stimpson G W Trustee, \$435	Stuhman H, \$2200
Stites T J, \$300, Albany	Stulzman Lydia, \$125, Harrisburg
Stitt J A, \$1790, Foster	Stump J B, \$5500
Stitt W J, \$80, Gates	Stupka Frank, \$170, Gooch
Stockdale Z C, \$735, Harrisburg	Sturges Wm & A J, \$1000, Brownsville
Stockert Anna L, \$2420, Salem	Sturgess W J, \$5035, Brownsville
Stockton C Est, \$6480, Albany	Sturm A O & Ida B, \$930, Lebanon
Stockwell Eugene, \$3600	Sturm C, \$8725, Albany
Stoddard H C, \$1400	Sturtevant D P, \$3305, Lebanon
Stoddard John L, \$2000	Sturtevant E B, \$215, Lebanon
Stokes J M, \$1370, Lebanon	Sturtevant Geo R, \$1200, Lebanon
Stolberg John, \$225, Marcola	Sturtevant J B & Jane, \$695, Lebanon
Stollenberg H A, \$5300, Albany	Sturtevant M B, \$415, Lebanon
Stolz L, \$1305, Lebanon	Suitelgte Henry B, \$7190, Halsey
Stone C, \$415, Sweet Home	Suttoll Bernard, \$3820, Halsey
	Sullivan C Est, \$4400, Albany

Union Pacific Life

Main 8681 408-410 Eilers Bldg., Broadway, S. E. Cor. Alder

POLK'S LINN COUNTY TAX LIST 1913

237

Sullivan Maggie S, \$7050, Albany	Taylor Geo, \$1325, Halsey
Sullivan Mary A, \$5	Taylor Grant, \$200, Halsey
Sumpter Alex, \$2225, Albany	Taylor H J, \$1930, Lebanon
Sumpter D W, \$895, Albany	Taylor I S, \$1365, Lebanon
Sumpter Vesta, \$615, Crabtree	Taylor John W, \$285, Sheds
Surry W R, \$4895, Lyons	Taylor J M, \$750, Crawfordsville
Sutherland A, \$2245, Sheds	Taylor J W, \$635, Albany
Sutherland Etta, \$520, Thomas	Taylor J W & A D, \$1685, Scio
Sutherland G L, \$1955, Thomas	Taylor Lillie E, \$1060, Lebanon
Sutter J W, \$675, Albany	Taylor L M, \$1235, Berlin
Sutton Chas E, \$25	Taylor L P, \$1725, Lebanon
Sutton C, \$1050, Albany	Taylor Martha A, \$660, Lebanon
Sutton E A, \$1860, Holley	Taylor Mary, \$3300, Brownsville
Sutton H M, \$40, Mill City	Taylor Mary A, \$70
Suytar John, \$330, Halsey	Taylor Mary B, \$1125, Brownsville
Svoboda John, \$1925	Taylor Monroe, \$900, Holley
Svoboda Michael, \$3550, Scio	Taylor M L, \$100, Albany
Zwan J J, \$3355, Lebanon	Taylor Otis, \$2950, Brownsville
Zwan L L, \$12,330, Albany	Taylor Stanley, \$790, Shelburn
Zwan Swan, \$1410, Sweet Home	Taylor S Z Est, \$5490, Brownsville
Zwan T A, \$1100	Taylor Wm C, \$2845, Sweet Home
Zwank Clara, \$1750, Albany	Taylor W H, \$1060, Halsey
Zwank Eva L, \$100	Taylor & Cummings, \$50, Halsey
Zwank J H, \$2205, Tangent	Taylor & Gormley, \$550, Halsey
Zwank J M, \$4975, Tallman	Tebault C W, \$150, Albany
Zwank J P, \$5925, Albany	Tebault Real Estate Co, \$1310, Albany
Zwank J W, \$5750, Albany	Telferson T, \$300
Zwank Phillip, \$16,570, Tallman	Temple Hayes, \$650, Lebanon
Zwank W H, \$3200, Brownsville	Temple John, \$2160, Lebanon
Zwann D C, \$2235, Crawfordsville	Temple O H, \$3565, Lebanon
Zwanson John, \$1410, Lebanon	Templeton A M & S E, \$7410, Halsey
Zwarbrick J B, \$655, Sweet Home	Templeton Mrs E A, \$2400, Halsey
Zwatzka G, \$3890, Albany	Templeton J P & J L, \$915, Halsey
Zwenrangen F W, \$2065, Halsey	Templeton Lloyd, \$1130, Halsey
Sweet Home, Poster & Cascade Telephone Co, \$762, Sweet Home	Templeton Orpha O, \$1500, Brownsville
Swetlinski Chas & Frank, \$2200, Albany	Templeton R R, \$7790, Brownsville
Swick Clarinda, \$400, Corvallis	Templeton W A, \$5350, Halsey
Swift Ida B, \$630, Mill City	Templeton W C, \$5190, Halsey
Swink C Y, \$360, Lebanon	Terhune D A, \$4100, Albany
Swink J Q, \$4570, Lebanon	Terhune Effie, \$585, Albany
Swink O L, \$2215, Berlin	Terhune L P, \$300, Albany
Swink W R, \$2165, Waterloo	Terhune Mary E, \$4450, Albany
Swyter Henrietta, \$3000, Albany	Terhune Mary W, \$1150, Albany
Sykes N J, \$2400	Terrell Mrs H D, \$2925, Halsey
Sylvester David Est, \$240, Lebanon	Thacker Chas, \$800, Sodaville
Sylvester F A, \$795, Waterloo	Thacker T J, \$520, Sheds
Sylvester H C, \$810, Lebanon	Thayer B E, \$1425, Albany
Sylvester Jas, \$1705, Lacombe	Thayer C E, \$145, Scio
Sylvester W F, \$560, Sweet Home	Thayer E A Est, \$2545, Lyons
T J S B O of Scio, \$1175	Thayer E E, \$325, Lyons
Tabor E E, \$1600	Thayer F T, \$9545, Scio
Talbert Harlin, \$200, Albany	Thiessen Claus, \$6995, Jefferson
Talbert N, \$850, Albany	Thing H G, \$1600
Tammen John C, \$15,350, Albany	Thomas Anna, \$325, Scio
Tandy C H, \$665, Harrisburg	Thomas Chas J, \$1620, Gates
Tandy E L Est, \$1135, Harrisburg	Thomas Clyde, \$1990, Scio
Tandy E N, \$8885, Portland	Thomas Creek Lumber Co, \$750, Albany
Tandy H O, \$220, Harrisburg	Thomas Grant, \$2825, Lebanon
Tanner Bros, \$350, Albany	Thomas G E, \$2350, Stayton
Tanton B J, \$550, Goach	Thomas John, \$1405, Scio
Tanton F W, \$195, Harrisburg	Thomas John J, \$960, Coburg
Tanton Win, \$1700, Harrisburg	Thomas J V Trustee, \$225, Albany
Tapper H D, \$695, Albany	Thomas Marion, \$1915, Scio
Tassell Robt, \$4985, Salem	Thomas Mary A, \$3200
Tate J K P, \$1860, Tallman	Thomas Mary J, \$1600, Albany
Tate Sarah M, \$500, Tallman	Thomas Mary R, \$715, Albany
Tatman Fred, \$3005, Albany	Thomas Saml, \$2835, Lebanon
Taucher Andy, \$1200, Albany	Thomas T H, \$2695, Scio
Taylor A M, \$6160, Halsey	Thomas W N, \$2450, Salem
Taylor Doug, \$11,500, Halsey	Thomas W W, \$50, Lebanon
Taylor E E, \$3245, Lebanon	Thomason T M, \$425, Albany
Taylor Geo, \$11,825, Albany	Thomson Addie, \$1820, Albany
	Thompson Amanda, \$206

Newton Electric Supply Co.

"EVERYTHING ELECTRICAL"

E. 2d & Main Phones: Bell 348-J, Home 329 Albany, Ore.

238

POLK'S LINN COUNTY TAX LIST 1913

Thompson Chas, \$6800, Albany	Trask A J, \$1940, Lyons
Thompson Clara, \$3440, Shedd	Trask C B, \$535, Scio
Thompson Mrs C R, \$585, Brownsville	Trask D E, \$1590, Lyons
Thompson E A, \$2600, Albany	Trask G H, \$500, Stayton
Thompson G C & Son, \$5000, Brownsville	Trask J B Est, \$3950, Lyons
Thompson G L, \$1630, Albany	Trask J R, \$2220, Lyons
Thompson Juanita E, \$225, Albany	Trask Laura D, \$335, Scio
Thompson J A, \$6135, Sweet Home	Trask L C, \$8580, Scio
Thompson J E, \$450, Holley	Trask Mary L, \$2060, Scio
Thompson J H, \$600, Albany	Trask W H, \$5780, Lyons
Thompson J W, \$2940, Brownsville	Traver A E & Hattie A, \$100, Albany
Thompson L G, \$765, Albany	Traver J F, \$2250, Albany
Thompson Martha E, \$600, Sweet Home	Trevor Louisa, \$450
Thompson Mary T, \$6600, Harrisburg	Trexler Clinton D, \$2010, Scio
Thompson M E, \$70, Lebanon	Trexler Ira S, \$3100, Scio
Thompson O V, \$350, Harrisburg	Trinwith H, \$2400
Thompson Sophia, \$4050, Shedd	Triplet M, \$175, Sodaville
Thompson W B, \$1570, Sweet Home	Tripp A, \$9610, Lebanon
Thompson W G, \$1915, Tangent	Tripp R W, \$13,690, Brownsville
Thompson W H, \$1460, Sweet Home	Tripp White & Knapp, \$1200, Brownsville
Thorn J A, \$2015, Lebanon	Tripp & Brown, \$1200, Brownsville
Thorn R, \$800, Lebanon	Tripp & Pirtle, \$2550, Brownsville
Thornby W J, \$800, Deadwood S D	Tripp & Venner, \$535, Brownsville
Thornton J A, \$1225	Tripp & Walton, \$50, Brownsville
Thrall Susie, \$1630, Eugene	Tri-State Ry & Power Co, \$5800, Albany
Thurman G R, \$75, Lebanon	Trites Heirs, \$1320, Albany
Thurston Mrs S T, \$450	Trochsel Jas & Rosa Viant, \$40
Tigner C W, \$715, Halsey	Trochsel John, \$1495, Albany
Tindall C M, \$335, Shelburn	Trollinger Bros, \$5285, Scio
Tindall H L, \$240, Shelburn	Trout O E, \$4115, Brownsville
Tindall Ruth A, \$2200, Scio	Troutman C A, \$1325, Shedd
Tindle F M, \$4725, Brownsville	Troutman D B, \$1100, Portland
Tisdale W J, \$890, Tangent	Troutman J F, \$2400
Title Guarantee & Trust Co, \$1000	Troutman Mary Est, \$6400, Shedd
Titus B F, \$2200, Scio	Troutman P L, \$695, Shedd
Titus E B, \$170, Thomas	Truax H M & Belle, \$2550, Albany
Titus E C, \$1900, Stayton	Truax Nancy I, \$2250, Albany
Titus F M, \$2600, Harrisburg	Truax Wallace, \$350, Albany
Titus G R, \$5575, Lebanon	Truax W H, \$1515, Albany
Titus Hannah Est, \$330, Crawfordsville	True J E, \$6480, Halsey
Titus L T, \$2425	Trulove A, \$850, Albany
Titus M H, \$3335, Kingston	Trulove L H, \$5680, Tallman
Titus M S, \$5565, Kingston	Trulove W T, \$5230, Albany
Titus S A, \$3400, Lebanon	Tryon E W, \$50
Titze Albert & Bertha, \$4235	Tryon Selena, \$2260, Albany
Tobey Iness V, \$2420, Halsey	Tschauner Frank, \$900
Tobiason Ole, \$1800, Richmond Cal	Tucker C J, \$125, Brownsville
Toby Minnie, \$2400	Tucker Elsie M, \$150
Todd John, \$350, Lebanon	Tucker L A & Emma, \$3655, Lebanon
Todd Wm H, \$2090, Berlin	Tucker Reason, \$2530, Lacombe
Tohl Wm J, \$900, Albany	Tucker T H, \$80, Lebanon
Toler Viola R, \$585, Waterloo	Tuncliff Alisa A, \$395, Mill City
Tomasek John, \$500	Tunison N M, \$75
Tomlinson J L, \$2500, Albany	Turner E D, \$210, Shedd
Tomlinson & Holman, \$4500, Albany	Turner Fluella, \$2615
Tompkins Paul, \$775, Scio	Turner G C, \$3550, Albany
Tooley J K, \$1300, Albany	Turner G H, \$9530, Shedd
Torbet David, \$2230, Albany	Turner Irene, \$1205, Shedd
Torbet H W, \$500, Albany	Turner Mrs M F, \$7450, Eugene
Torbet Margaret, \$1350, Albany	Turner Phoebe, \$525, Thomas
Torbet R N, \$1000, Albany	Turner T C, \$255, Lebanon
Totzner P, \$300, Brownsville	Turner T C & Co, \$2900, Lebanon
Towman Nettie A, \$500	Turnidge D L & E C, \$350, Mill City
Townes D, \$5375, Scio	Turnidge Elizabeth, \$70, Lacombe
Townsend Cream Co, \$500, Harrisburg	Turnidge E C, \$140, Mill City
Townsend Cream Co, \$1115, Salem	Turnidge F M, \$2130, Lacombe
Tracy Clothing Co, \$5000, Albany	Turnidge John, \$819, Lebanon
Tracy Francis J, \$2000, Albany	Turnidge J D, \$1325, Albany
Tracy R L, \$305, Albany	Turnidge J L, \$1465, Mill City
Traylor John C, \$2200	Turnidge Mary E, \$965, Mill City
Train Mrs M J, \$9400, Albany	Turnidge W J, \$30, Crabtree
Train S S, \$400, Albany	
Trapp Chauncey, \$1650, Albany	

Everything to Eat

Both Phones 22 at 205 Lyon St. HOLT AGAIN

POLK'S LINN COUNTY TAX LIST 1913

239

Turnidge W J & Terressa, \$5920, Crabtree	Venske Itoht, \$3650, Harrisburg
Turnidge & Keller, \$9000, Crabtree	Venters Jas, \$200, Albany
Turpin J H Jr, \$40, Waterloo	Verley W E, \$150, Shelburn
Turpin J H & Elizabeth, \$1300, Waterloo	Vernon Eva, \$8000, Tangent
Tussing A A, \$1545, Brownsville	Vernon E L Est, \$1300, Stayton
Tussing A A & R A McHargue, \$75, Brownsville	Vernon G C, \$2400
Tway Catherine, \$1575	Vernon I V & A C, \$1400, Stayton
Tweedale W C, \$6010, Albany	Vidita Catherine, \$530, Brownsville
Tyler C B & Jennie, \$1575, Brownsville	Vidita L D, \$930, Brownsville
Tyler Geo B, \$225, Brownsville	Viereck Rebecca, \$1450, Albany
Tyler L B, \$2395, Brownsville	Vig Peter, \$8265, Harrisburg
Tyler Mrs M, \$750, Brownsville	Vincent Jas, \$5200
Tyler S B & Fannie, \$570, Brownsville	Vincent J H, \$150
Tyler Mrs E B, \$1705, Waterloo	Vincent J T, \$25
Tyler J A, \$675, Halsey	Vincent Wm, \$9600
Tyler Roy, \$100, Waterloo	Vincent Wm & Chas Fultz, \$3500
Uber Geo F, \$2550, Halsey	Vineyard J L, \$5890, Albany
Uber Wm, \$325, Brownsville	Vinson Stephen, \$50
Uber & McLeod, \$1750, Brownsville	Volck Gustave A, \$1275
Uhrhammer Frank, \$1010, Albany	Volkman Reimer, \$4370, Crabtree
Umphrey A N, \$400, Albany	Volstedt Franz, \$7600, Lebanon
Umphrey E L, \$1450, Albany	Volstedt Henry A, \$500, Albany
Umstead Mrs A V, \$300, Halsey	Vonada Peter, \$1000, Albany
Underwood J L, \$1050, Lebanon	Vonbrandenstein Wm, \$1170, Lacombe
Unger W J, \$2450, Lebanon	Voss C, \$1000, Albany
Union Furniture & Mfg Co, \$6600, Albany	Voss Julius, \$2400, Albany
Union Tank Line Co, \$946	Vsetecka Chas W, \$4990, Scio
Unke Carl, \$4395, Lebanon	Vunck Margaret, \$940, Albany
Unke C L, \$280, Lebanon	Waddle A A, \$1965, Lacombe
Upham E J, \$975, Albany	Waddle Caroline, \$2400
Upham E J & J H, \$1500, Albany	Waddle John A, \$2400
Upmeyer E E, \$36,100, Harrisburg	Waddle R V, \$1695, Thomas
Upmeyer H, \$450, Harrisburg	Waddle W I, \$480, Lacombe
Uren Francis J, \$4000, Oregon City	Wadlock F A, \$125, Lebanon
Vaesen John, \$1500	Wade C C, \$225, Scio
Vail Mary E, \$3755, Lebanon	Wade D A, \$2175, Halsey
Vail W H Est, \$120, Shelburn	Wade F D, \$175, Halsey
Valentine I A, \$600, Harrisburg	Waggener Arthur, \$320, Harrisburg
Vana Alois, \$2200, Crabtree	Waggener A G, \$4985, Halsey
Vance W L Est, \$38,720	Waggener G A & Alf Allen, \$8930, Lebanon
Vanderlip Ellen, \$400, Halsey	Waggener J E, \$2190
Vanderpool Jas, \$1050	Waggener J F, \$1500, Halsey
Vandran C A, \$16,620, Albany	Waggener M A & E I, \$2605, Hartland Wn
Vandusen E J, \$100, Harrisburg	Waggener V M, \$1200, Hartland Wn
VanDyke C D, \$250, Albany	Wagner Chas, \$1000, Albany
VanEpps E E, \$3900, Crawfordsville	Wagner Charlotte, \$1200, Albany
VanFleet R W, \$1010, Holley	Wagstaff E E, \$150
VanMatre Laura E, \$750	Wahl W P, \$5480, Halsey
VanNice Clem, \$3460, Albany	Wait Jennie E, \$2000
VanTassel F E, \$300, Albany	Walker Cyrus, \$300, Albany
VanTuyt C W, \$625, Mill City	Walker C E, \$1570, Crabtree
VanWinkle I N, \$290, Albany	Walker C H, \$725, Scio
VanWinkle J S, \$2865, Albany	Walker C W, \$2830, Albany
Vaughn Arthur N, \$4090, Lyons	Walker C W, G E & Mary, \$1080, Albany
Vaughn Helen M, \$1210, Lyons	Walker E M, \$60
Vaughn Kate, \$405, Lebanon	Walker Frank, \$8070, Brownsville
Veal F C, \$1570, Albany	Walker F S & Laura, \$1075, Brownsville
Veal Mrs M L, \$2000, Albany	Walker John H, \$75
Veal R & Son, \$18,200, Albany	Walker Lester, \$730, Brownsville
Veal R A B, \$200, Albany	Walker Mary F Est, \$700
Veatch Lena, \$5850, Cottage Grove	Walker M S, \$825, Albany
Vehrs C H, \$8110, Crabtree	Walker Ora D, \$2585, Brownsville
Vehrs C H & Sons, \$1005, Lebanon	Walker Rosella, \$6170, Albany
Vehrs Geo, \$875, Lebanon	Walker R E, \$735, Lebanon
Vehrs L & H, \$650, Crabtree	Walker W L, \$9540, Corvallis
Vehrs V A, \$1800, Lebanon	Walker W S, \$515, Albany
Venner J F, \$5445, Brownsville	Wall T E, \$1830, Lyons
Venner J F & R W Tripp, \$20, Brownsville	Wallace Dr B R, \$800, Albany
Venner & Carolin, \$1800, Brownsville	Wallace E B, \$355, Albany
	Wallace F E, \$1310, Lebanon
	Wallace H W, \$200, Albany

Behrke-Walker

BUSINESS COLLEGE
Guarantees Positions
to Its Patrons
PORTLAND, ORE.

240

POLK'S LINN COUNTY TAX LIST 1913

Wallace John A. \$1505, Scio	Wassom Mrs H E. \$8955, Harrisburg
Wallace J B. \$2735, Halsey	Wassom J D. \$12,915, Coburg
Wallace Dr J P. \$62,735, Albany	Wassom J M. \$4900, Harrisburg
Wallace Lucy R. \$1610, Albany	Wassom Morgan. \$11,900
Wallace L. \$1045, Lacombe	Waterbury Edwin. \$775, Albany
Wallace Mrs M C. \$810, Lebanon	Waterloo Development Co. \$345
Wallace P. \$3655, Thomas	Waterman L D. \$1235, Lyons
Wallace P L Est. \$4030	Waters A L. \$130, Waterloo
Wallace R L. \$90, Lebanon	Waters C F. \$1980, Lebanon
Wallace S D & Emma L. \$715, Halsey	Waters E B. \$50, Stayton
Wallace W L. \$2160, Lebanon	Waters Ira E. \$570, Brownsville
Waller R C. \$100, Albany	Waters Nancy E. \$950, Brownsville
Waller T C. \$895, Albany	Watkins N R. \$1560, Sweet Home
Walls Sarah. \$1400	Watkins R C. \$60, Sweet Home
Wain Chas H. \$2620, Thomas	Watkins Mrs S L. \$425, Foster
Walsh Joseph & Robt J Whaley. \$23,875	Watkins W M. \$10, Sweet Home
Walter D M. \$2100, Albany	Watkins Dennis. \$3110, Jefferson
Walter H P. \$10	Watkins Harry. \$1280, Sweet Home
Walter Joseph. \$980, Scio	Watkins Thos H. \$5300, Albany
Walter L. \$1270, Holley	Watkins Walter D. \$725, Jefferson
Walton J D. \$500	Watrous E O. \$975, Albany
Walton Lillie. \$350, Lebanon	Watson Bros Iron Works. \$2700, Albany
Walton L E. \$1045, Halsey	Watson C A. \$900, Albany
Walton P H. \$300, Albany	Watson Frank. \$1865, Brownsville
Wamsley J B. \$490, Albany	Watson I N. \$350, Sodaville
Wanas Joseph. \$300	Watson Jas. \$1350, Holley
Ward Cynthia. \$740, Albany	Watson J E. \$150, Albany
Ward Emily. \$850, Albany	Watson J W. \$70
Ward E G. \$360, Halsey	Watson Mrs M E. \$75, Eugene
Ward Frances. \$200, Albany	Watson M E, E M, R G, H C & Catherine. \$2200, Eugene
Ward Mrs M M. \$920, Halsey	Watson S E. \$150, Albany
Ward Pearson. \$295, Sweet Home	Watson Wm. \$440, Thomas
Ward Scott. \$3955, Albany	Watter E E. \$410, Lebanon
Warden A. \$370, Halsey	Watters W N. \$1555, Lebanon
Warden Clarence. \$150, Halsey	Watts Emma. \$1650, Albany
Wardlow C T. \$80	Way Edw. \$400, Albany
Ware J G. \$1205, Lebanon	Way Myrtle M. \$4000, Albany
Warford E E & Hilka. \$1350, Albany	Wayland H B. \$540, Mill City
Warinner John. \$1450, Albany	Wayland J M. \$75, Mill City
Warmoth Anna. \$525, Brownsville	Wear J A. \$2090, Halsey
Warmoth Geo W. \$3355, Brownsville	Wear S E. \$200, Halsey
Warmoth I N. \$3455, Halsey	Weart John. \$2485, Holley
Warner Augusta. \$2930	Weatherford J K. \$53,555, Albany
Warner Clara E. \$700, Prineville	Weatherford J K, Anna Kay & Z H Rudd. \$2720, Albany
Warner C A. \$175, Scio	Weatherford J K & C Sullivan Est. \$13,- 960, Albany
Warner Dora E & Margaret Evans. \$550, Lebanon	Weatherford R L. \$1865, Harrisburg
Warner Edna B. \$1450, Albany	Weaver J J. \$2280, Lebanon
Warner Mrs E E. \$15,260, Brownsville	Weaver J Lisle. \$160, Brownsville
Warner G E. \$13,100, Albany	Weaver L B. \$130, Albany
Warner G L. \$270, Holley	Weaver Maud. \$200, Aunsville Or
Warner John C. \$2200, Harrisburg	Weaver Thos. \$775, Waterloo
Warner Joseph E. \$800, Albany	Weaver T E & E N. \$100, Waterloo
Warner J A. \$740, Albany	Weaver W S. \$2050, Albany
Warner M O. \$60	Weber Albert. \$1750, Brownsville
Warner Richd. \$1760, Albany	Weber C R. \$4480, Brownsville
Warner R E. \$4915, Crawfordsville	Weber F H. \$2200, Brownsville
Warner Selina. \$475	Weber G E. \$400
Warren Elden. \$40	Weber J P & Dora. \$5125, Halsey
Warren John. \$4265, Harrisburg	Weber Michael. \$1200, Brownsville
Warren J D M. \$4390, Sheds	Weddle A L. \$7525, Sweet Home
Warwick H M. \$425, Spokane, Wn	Weddle Cora. \$2535, Sweet Home
Warwick Ida B Est. \$1670, Scio	Weddle Geo. \$3810, Sweet Home
Warwick J S. \$425, Scio	Weddle Martha. \$2020, Harrisburg
Washburn C G. \$1500, Albany	Weed A E. \$3575, Holley
Washburn E. \$1050, Albany	Weeks R W. \$400, Lebanon
Washburn Investment Co. \$2200, Junc- tion City	Weger Wm A. \$1580, Brownsville
Washburn Seymour. \$7350, Lebanon	Wegner Carl. \$1745, Lebanon
Washburn W D. \$24,850, Albany	Weid Maud M. \$1045, Jefferson
Wassom Arch. \$775, Harrisburg	Weidman Jacob. \$1420, Scio
Wassom Clara A. \$16,970, Coburg	Weincken G H. \$4060, Lebanon
Wassom Claud. \$1850, Harrisburg	

Capital City Nursery Co.

A COMPLETE LINE OF NURSERY STOCK, INCLUDING FRUIT AND ORNAMENTALS

413-14-15 U. S. National Bank Building

Salem, Oregon.

POLK'S LINN COUNTY TAX LIST 1913

241

Weisner John, \$7745, Lebanon	White C P, \$4780, Halsey
Weitman August Est, \$50	White E E, \$1450, Brownsville
Weiborn C S, \$105, Mill City	White John A, \$1305, Crabtree
Welch E, \$860, Tallman	White Leander, \$375, Tangent
Welch John E, \$810, Gates	White Nancy E, \$575, Harrisburg
Weller Agnes A, \$860, Brownsville	White Rosa B, \$7195, Brownsville
Wells C J & S E, \$500, Brownsville	White R L, \$6260, Albany
Wells Effie J, \$300	White W A, \$5370, Scio
Wells E L, \$40	White W F, \$1175, Halsey
Wells Fargo & Co, \$47,317	White W P, \$500, Albany
Wells H L, \$40, Albany	White & Knapp, \$6600, Brownsville
Wells Linden J, \$425, Albany	Whiteaker Bros, \$1200, Albany
Wells M D, \$10	Whiteaker J D, \$150, Albany
Wells Orpha Trust, \$500	Whited Enos, \$1455, Brownsville
Wells Orpha J, \$1340, Lebanon	Whiteman W J, \$75, Scio
Wells Sarah F, \$2000, Halsey	Whitesides J A, \$375, Albany
Wells W L, \$5655, Halsey	Whitney Chas H, \$2285, Lebanon
Weit A J, \$800, Lebanon	Whitney C R & C B Winn, \$20, Albany
Weit Mary J, \$225	Whitney J J, \$9860, Albany
Wendt Ernest, \$1675, Scio	Whitney M J, \$460, Lyons
Wenerstein V S, \$105, Lebanon	Wickizer A W, \$300, Albany
Wennerstrom August, \$1600	Wickizer John, \$795, Albany
Wentworth J & G K, \$282,700, Portland	Wicks E I, \$160
Wentworth Luetta B, \$2610, Albany	Wicks Geo, \$1250, Albany
Werts Geo Est, \$370	Wicks H A, \$275, Albany
Wesely Chas, \$7680, Scio	Wicks Oliver, \$1625, Corvallis
Wesely Frances, \$3065, Scio	Widener W H, \$1425, Harrisburg
Wesely J F, \$4390, Scio	Widmer Christ, \$1205, Harrisburg
Wesely Lizzie, \$1600, Scio	Widmer C R, \$200
Wesely Rose L, \$550, Scio	Widmer Peter, \$4120, Albany
Wesely Rudolph, \$2455, Scio	Widner Rachel, \$650, Harrisburg
Wesely & Cain, \$8975, Scio	Wieder Chas K, \$675, Albany
Wesley Arthur, \$8585, Halsey	Wiese E W, \$690
West D F, \$1905, Shedd's	Wight Howard, \$1855, Lebanon
West Emma Est, \$1295, Lebanon	Wigle Drucilla, \$200
West Lloyd G, \$5650, Brownsville	Wigle Frank, \$3250, Harrisburg
West & Holloway, \$200, Brownsville	Wigle Jacob W, \$60, Coburg
Westcott A B, \$250, Roseburg	Wigle J E, \$5850, Harrisburg
Westenhouse Geo C, \$1780, Scio	Wigle J H, \$5400, Harrisburg
Western Union Telegraph Co, \$17,055	Wigle Miranda, \$4400, Springfield
Westfall G M Est, \$30	Wigle Oscar, \$995, Harrisburg
Westfall Sarah A, \$1450	Wilcox R A, \$1020, Albany
Westfall Sarah R, \$825, Lebanon	Wilks M H Est, \$17,155, Albany
Wetzel Chas, \$6390, Albany	Wiles Mrs M J, \$2750, Albany
Wetzel Mrs E H, \$170, Lebanon	Wiley C S, \$340, Foster
Wetzel F C, \$400, Albany	Wiley Mrs E, \$1730, Sweet Home
Wetzel J A, \$1190, Lebanon	Wiley J M, \$4460, Waterloo
Weyerhaeuser Land Co, \$543, 380, Tacoma	Wiley R B, \$1010, Berlin
Wheaton Mrs A E, \$2800, Shedd's	Wiley R O, \$900, Lebanon
Wheaton Isaac, \$6015, Shedd's	Wiley W L, \$200
Wheaton Lambert, \$9050, Shedd's	Wilbert L F, \$455, Lebanon
Wheaton Mrs Lois C, \$1470, Shedd's	Wilhelm A & Sons, \$10,150, Monroe
Wheeler Bros, \$13,375, Lebanon	Wilhelm Geo J & A J Hill, \$7300, Harrisburg
Wheeler Chas & Ezra Rust, \$26,000	Wilhelm G J & Cecil, \$29,460, Harrisburg
Wheeler Mrs D E, \$750	Wilkins Amos, \$3380, Eugene
Wheeler Edw I, \$1200, Portland	Wilkins Dora, \$1050, Albany
Wheeler Etta, \$350, Albany	Wilkins Harry, \$175, Albany
Wheeler E J, \$370, Scio	Wilkins J C, \$680, Sweet Home
Wheeler Isabella, \$190, Albany	Wilkinson Wm, \$70, Brownsville
Wheeler J L, \$1230, Waterloo	Will E U, \$5, Portland
Wheeler Lucy, \$1435, Waterloo	Will F G, \$11,500, Albany
Wheeler N H, \$300, Albany	Will Maggie, \$20, Salem
Whinery D A, \$1795, Waterloo	Will & Stark, \$20, Albany
Whitaker J W, \$580, Crabtree	Willamette Land Co, \$9770, Albany
Whitaker L S, \$20	Willamette Real Estate Co, \$950, Halsey
Whitaker Pete, \$70	Willamette Pulp & Paper Co, \$26,735, Oregon City
Whitcomb Geo B, \$1760, Foster	Willamette Valley Acreage Co, \$10,925
Whitcomb Meda C, \$1910, Foster	Willard J A, \$6970, Albany
White Alice H, \$580, Albany	Willard J A & Addie, \$1200, Albany
White A A, \$1125, Lebanon	Willbanks J P & Mary P, \$1825, Shedd's
White A F, \$525, Lebanon	
White A O, \$2350, Dott Wn	

Money to Loan

Philomath HENRY AMBLER Oregon

242

POLK'S LINN COUNTY TAX LIST 1913

Willbanks J. T. \$475, Albany
Willbanks W. R. \$450, Shedd's
Willert Heirs, \$2050, Albany
Williams Alvin G. \$1740, Lebanon
Williams A. L. & M. A. \$2850, Crabtree
Williams Ben J. 1st, \$14,165, Harrisburg
Williams C. \$520, Halsey
Williams C. H. \$255, Tangent
Williams E. L. \$5645, Albany
Williams F. F. & D. E. Hanson, \$4000
Williams G. B. \$250, Fallen Idaho
Williams Isabella, \$475, Brownsville
Williams Jas. \$1100, Scio
Williams J. C. \$780, Halsey
Williams J. E. \$1325, Brownsville
Williams J. H. \$890, Halsey
Williams J. P. \$1500
Williams Nancy E. \$1180, Tallman
Williams Roy, \$3700, Brownsville
Williams Sarah, \$800, Harrisburg
Williams Silas, \$5280, Tallman
Williams Wm R. \$315, Lyons
Williams Winona J. \$9045, McMinnville
Williams W. W. \$900, Scio
Williamson C. E. \$1350, Albany
Williamson D. N. \$2415, Albany
Williamson P. E. \$5000, Portland
Williamson S. P. \$1595, Shedd's
Willis G. W. \$1930, Albany
Willis G. W. & Sarah, \$10, Albany
Willis S. R. \$3100, Albany
Willoughby Ann C. \$4610, Harrisburg
Willoughby E. J. \$1165, Harrisburg
Willoughby Jas. \$2355, Harrisburg
Willoughby S. R. \$280, Halsey
Wills E. \$5450, Albany
Wills John, \$10,600, Albany
Willsie T. O. \$185, Shedd's
Willson J. F. \$85, Brownsville
Wilmot Mrs. E. J. \$2850, Albany
Wilmot M. L. & E. J. \$6110, Albany
Wilson Albert, \$325, Lebanon
Wilson A. B. \$535, Albany
Wilson A. C. \$75, Albany
Wilson B. A. \$1560, Albany
Wilson Chas. D. \$2735, Lyons
Wilson C. C. \$285, Lyons
Wilson D. W. \$3630, Lebanon
Wilson Eamur B. \$1050, Foster
Wilson E. B. \$475, Lebanon
Wilson E. J. \$1225, Lebanon
Wilson G. W. \$550, Lacombe
Wilson H. H. \$255, Lyons
Wilson Jas. F. \$2930, Crawfordsville
Wilson J. A. \$705, Seneca Gr.
Wilson J. O. \$3100, Corvallis
Wilson J. W. \$1525, Albany
Wilson J. W. \$2830, Sodaville
Wilson L. R. \$9845, Halsey
Wilson Mary E. \$205, Lacombe
Wilson O. B. \$1960, Lebanon
Wilson O. B. & D. W. \$500, Lebanon
Wilson Rosa, \$15
Wilson R. P. \$45, Gooch
Wilson Wm. \$2925, Jefferson
Wilson W. F. \$950, Halsey
Windell Albert, \$1500, Harrisburg
Windom A. C. & R. S. \$2065, Brownsville
Windom Nate, \$1675, Harrisburg
Wingert Wm. & Jas. Passmore, \$2700
Winkley John, \$4270, Albany
Winn C. B. \$3700, Albany
Winn Mrs. V. B. \$300, Albany
Winn Zula, \$50, Albany
Winner C. H. \$40, Albany
Winner Jas. \$460, Lebanon
Winslow John W. \$1400
Winsted W. K. \$2225, Harrisburg
Wint Matt, \$150, Albany
Winter Maurice, \$900, Portland
Winters D. J. \$650, Brownsville
Wirt J. W. \$1025, Lacombe
Wirt S. M. \$955, Crabtree
Wirth G. M. & E. R. \$1915, Scio
Wirz Caspar, \$575, Albany
Wisdom Layton, \$30
Wise Sandy, \$1425, Brownsville
Witchey W. E. \$1005, Albany
Wither John, \$1265, Lebanon
Witman C. H. \$3130, Lebanon
Witman & Son, \$690, Lebanon
Witt Otto, \$85, Mill City
Witter A. L. \$75, Albany
Wodth Emma W. F. \$1600, Foster
Wodth Fred, \$5780, Foster
Wodth G. \$6590, Foster
Wodth John, \$7840, Waterloo
Wodth Lydia, \$3615, Oregon City
Wold John, \$825, Lebanon
Wolf Etta, \$950, Scio
Wolfe Ed. \$485, Gates
Wolfe Jennie, \$1925, Gates
Wolfe J. O. and J. W. M. M. Hayworth & A. J. Miller, \$1605, Brownsville
Wolfe J. W. \$2445, Brownsville
Wolfe Lilly & Emma Coshow, \$475, Brownsville
Wolgamot D. E. \$1995, Brownsville
Wolgamuth Frank, \$2185, Brownsville
Wolters Hattie, \$300
Wolverton C. E. \$4200, Portland
Wood David, \$930, Lebanon
Wood E. T. \$425, Albany
Wood F. N. \$5200, Albany
Wood G. W. \$1000, Albany
Wood Harry, \$50
Wood H. \$800, Albany
Wood H. C. & Susan J. \$400
Wood Israel, \$35, Sweet Home
Wood John D. \$155, Lebanon
Wood J. A. \$1575, Albany
Wood J. D. \$600, Albany
Wood J. D. \$1745, Waterloo
Wood J. Roy, \$150, Albany
Wood Mary, \$3000, Albany
Wood M. F. \$2085, Tangent
Wood Roy, \$185, Lebanon
Wood S. W. \$2205, Waterloo
Woodard Clark & Co. \$400, Portland
Woodcock Mrs. E. J. \$20,755, Corvallis
Wooden E. L. \$295, Holley
Woodmen of the World, \$1000, Albany
Woodruff Ellen, \$175, Sweet Home
Woodruff J. M. & H. W. Thompson, \$3600
Woods David, \$375, Lebanon
Woodworth Bertha, \$100, Lyons
Woodworth Drug Co. \$7000, Albany
Woodworth D. O. \$200, Albany
Woodworth Esther, \$7630, Albany
Woodridge B. B. \$210, Monroe
Woodridge Jas. \$2175, Jefferson
Woodridge Joseph, \$2200, Albany
Woodridge Wm. \$525, Albany
Woolsey Mrs. C. A. \$1365, Berlin
Woolsey Nora, \$50
Woolsey W. H. \$665, Berlin

Provident Trust Co.

G. F. Johnson, President

2nd Floor Selling Bldg., Portland, Or.

BONDS MORTGAGES INVESTMENTS

If you have money to loan we can place it for you. Paid Capital \$200,000. If you own property in Portland we can sell it for you. Send for our free booklet.

POLK'S LINN COUNTY TAX LIST 1913

243

Workinger G L, \$4925, Shedd's	Young Everett, \$6420, Albany
Works C L, \$105, Albany	Young Herman, \$900
Works F A, \$2725, Albany	Young I R, \$1550, Harrisburg
Works Wm, \$425, Thomas	Young John, \$1660, Harrisburg
Worley W T, \$2575, Albany	Young Joseph R, \$1200, Thomas
Worrell Annie E, \$1600, Albany	Young J F, \$450, Albany
Worrell S C, \$1700, Albany	Young J W, \$2650, Crabtree
Worrell W H, \$1505, Albany	Young Kisiah, \$5885, Harrisburg
Wright Blodgett Co Ltd, \$188,140	Young L, \$1685, Thomas
Wright C C, \$90, Berlin	Young Mary A, \$325, Scio
Wright Ettia, \$250, Albany	Young Mrs N A, \$21,240, Albany
Wright Geo W, \$19,730, Albany	Young P A, \$4800, Albany
Wright Hannah, \$5400, Shedd's	Young Rose E, \$2650, Albany
Wright Jas W, \$820, Shedd's	Young Sylvia, \$300, Scio
Wright J R, \$170, Shedd's	Young S E, \$121,420, Albany
Wright J W, \$925, Halsey	Young S E & P A Goodwin, \$17,375, Albany
Wright L O, \$455, Holley	Young S E & Son, \$52,000, Albany
Wright Mary A, \$2920, Albany	Young T B, \$1100, Albany
Wright R W, \$255, Harrisburg	Young Winston, \$2110, Scio
Wright W L, \$5610, Harrisburg	Young Winston Rose & Stella, \$950, Scio
Wrightman Bros, \$10,225, Albany	Yunker Otto, \$100, Albany
Wrightman R A, \$50, Harrisburg	Yutzie S R, \$525, Albany
Wuestefeld J G, \$2100, Lebanon	Zastrow Delilah, \$1200, Lebanon
Wuestefeld & Wuestefeld, \$200, Lebanon	Zastrow Henry, \$600, Lebanon
Wunderlin Selgfried, \$1940, Lebanon	Zebka Anton, \$950, Crabtree
Wyatt Bros, \$2000, Albany	Zeek C, \$3205, Halsey
Wyatt B C, \$150, Albany	Zeek D H, \$75, Halsey
Wyatt J K, \$16,390, Portland	Zeek Rosco, \$2100, Halsey
Wyatt Lydia, \$3850, Portland	Zeller John F, \$1290, Albany
Wyman A C, \$1160, Scio	Zeller Leo Sr, \$1485, Thomas
Wyman O G, \$550, Scio	Zeller Leo Jr, \$1310, Thomas
Wymer Sina, \$400, Lebanon	Zervis Frank, \$90, Lyons
Wymer W E, \$150, Lebanon	Ziesing A E, \$1830, Lebanon
Yagelski Konstantine, \$925, Albany	Ziesing A L, \$335, Waterloo
Yaneske Thos, \$920, Tallman	Zigler C A, \$225, Waterloo
Yantis R F Est, \$100	Zigler Susan, \$375, Halsey
Yates C W, \$10,960, Shedd's	Zigler W H, \$430, Lebanon
Yates Jennie M, \$400, Albany	Zimmerman E, \$2795, Shedd's
Yates Joseph, \$7400, Corvallis	Zimmerman H, \$2250, Shedd's
Yates J Fred, \$5950, Corvallis	Zimmerman J A, \$28,250, Albany
Yates R T, \$150, Albany	Zimmerman Matilda, \$1905, Albany
Yates W E, \$6715, Albany	Zimmerman Saml, \$460, Lebanon
Yates W F, \$400, Albany	Zink E, \$125, Scio
Yeoman J E, \$1800, Stayton	Zink John A, \$220
Yeoman M W, \$1615, Lacombe	Zink J A, \$155, Scio
Yetter Edith, \$5400, Shedd's	Zink Mary, \$1480, Scio
Yetter F B, \$620, Shedd's	Zoosman J M, \$2200, Brownsville
Yocubet Anton, \$3865, Crabtree	Zoph Eric, \$100
Yoder L J, \$550, Albany	Zoph Frances, \$2795, Crabtree
Yoder S B, \$200, Albany	Zoph Louis, \$315, Crabtree
Yoder S D, \$5470, Albany	Zoph W M, \$810, Lebanon
Yoran D E, \$1600	Zuhlsdorf Amelia, \$1900, Albany
Young Albert, \$2760, Thomas	Zuhlsdorf Louis, \$3200, Albany
Young Callie & Vida Munsey, \$2250, Junction City	Zwahlen Fred, \$3750, Albany
Young Ed, \$85, Gooch	Zysett J A, \$860, Jefferson
	Zysett Saml F, \$2420, Thomas

Directory for Publicity

Office Phones:
Home 411, Bell 499-J
Barn Phone, Home 185

Willamette Transfer & Dray Line

Residence Phones
Home 208
Bell 280-R

H. F. HAZEN, Proprietor

BAGGAGE, JOB WORK, PIANO MOVING AND STORAGE

326 S. Lyon Street

WOOD FOR SALE

ALBANY, OREGON

244

POLK'S LINN COUNTY TAX LIST 1913

Judicious Advertising

<u>CREATES</u>	A New Business
<u>REVIVES</u>	A Dull Business
<u>ENLARGES</u>	An Old Business
<u>RESCUES</u>	A Lost Business
<u>PRESERVES</u>	A Large Business
<u>SECURES</u>	Success in Any Business
<u>IT SAVES</u>	A Failing Business
<u>ENABLES</u>	You to Pay Your Taxes

Directory Advertising

BRINGS SATISFACTORY RESULTS

Imitation Typewritten Letters and Lists Furnished

Circulars Addressed

Get Our Rates

R. L. POLK & CO.

Union Pacific Life

Main 8681 408-410 Eilers Bldg., Broadway, S. E. Cor. Alder

POLK'S BENTON COUNTY DIRECTORY 1913

ALSEA 245

POLK'S Benton County Directory 1913

BENTON COUNTY

Benton County is located in the heart of the Willamette Valley, a section that enjoys the widest possible range of agricultural production. Climatic and soil conditions are exceptionally well suited to dairying, horticulture, market gardening, general farming. It is a section of never failing crops and where ten acres, well cultivated, will sustain a family in moderate comfort. For five years Benton County has won the blue ribbon, first prize, at the State Fair of Oregon for having the best products on display. This is not idle talk, but it means something. A county might win the Blue Ribbon once in a number of years, but when one of the smallest counties of the state wins the Blue Ribbon five times in succession it is more than a chance winning. Wherever an exhibit is made Benton County farmers come home with the big prizes. On grains, grasses, on live stock, on apples, peaches, prunes, small fruits, on poultry—whatever the exhibit—Benton County products outclass those of her sister counties.

ALSEA

A postoffice and town on Alsea River, settled in 1853, 80 miles south of Portland and 27 southwest of Corvallis. Farming and dairying constitute the principal business of the valley. Stage from Alsea to Philomath daily except Sunday. Stage from Alsea to Tidewater semi-weekly.

Archard E E, real estate
Bowen Samuel, hotel and feed
Catheart W J, furniture
Co-Operative Creamery Co
Daly Henry, confectionery
Dorsey J H, blacksmith and hardware

W. J. MITCHELL, Mngr.

L. G. CARPENTER, Supt.

COAST DETECTIVE BUREAU

Legitimate Detective Service Supplied Everywhere
WILCOX BUILDING, PORTLAND, OREGON

246

ALSEA

POLK'S BENTON COUNTY DIRECTORY 1913

Earnest W E, saw mill
Fendall D C, barber
Houser J J, general merchandise
Loughbottom D D, general merchandise
Peck Bros, saw mill
RYCRAFT J C, Postmaster

BLODGETT

Population 35. A postoffice and station on the Corvallis & Eastern Railroad and Marys River, 20 miles west of Corvallis, the banking point. Wells-Fargo & Co.'s Express. Western Union Telegraph Co. Pacific and Independent telephones. Mail daily.

CADWALADER AMOS, Postmaster and Stationery
Plunkett & Thompson, general merchandise

BOONEVILLE

A landing 120 miles south of Portland on Willamette River. Postoffice at Corvallis.

BELLFOUNTAIN

A village on Muddy River, 116 miles southwest of Portland, 18 south of Corvallis. Mail R F D Monroe.

Clem N, general merchandise
Woodecock V M, general merchandise

BRUCE

A discontinued postoffice, 50 miles southwest of Salem, 12 southwest of Corvallis. Mail R F D Corvallis.

Trenholm B F, general merchandise
Trenholm B F, general merchandise

Corvallis

**SPECIAL ADVERTISING
DEPARTMENT**

City Livery and Sale Stables

L. F. GRAY, Manager

Rigs of All Descriptions For Hire. Special Attention
Paid to Commercial Men. Service Given at All
Times, Day or Night. We Never Sleep.
Everything the Best. Best of Everything

COR. THIRD & MADISON STS., CORVALLIS, ORE.

Both Phones

CORVALLIS DAILY GAZETTE TIMES

MOORE & SPRINGER

The "live" daily in the livest City in
Oregon. 6,000 population. 100 residences
built 1912. Location Oregon Agricultural
College, 1600 students 1911-12.

Linotype, and Best Job Office in any Oregon City
this size. Figure on anything. Try the Gazette
Times for Advertising and Job and Book Work

Advertise in the
City Directory
It Pays

The National Real Estate Journal

¶ The National Real Estate Journal has created a decided stir in real estate circles. It has been widely read, widely quoted and widely talked about by real estate men everywhere.

¶ It has, by virtue of being the official organ of the National Association of Real Estate Exchanges, assumed its position of leadership in the real estate field, and is rapidly establishing its reputation for progressiveness and for filling its pages with the best, most interesting, entertaining and valuable information pertaining to the real estate profession.

¶ The National Real Estate Journal is a real estate institution. If you read it this year, you will want it next year, and the year after.

¶ The subscription price is \$1.00 for the year—for 12 big, hearty, helpful numbers. Better send your dollar right now.

Postponing your subscription
may be postponing
your profits.

R. L. POLK & CO., Publishers
CHICAGO, ILLINOIS

Phones: Office, 1105; Res. 3258
Bell, 170J; Res. 147J

Location: 131-133 North Second Street
Half Block North The Julian

THE DAILY REPUBLICAN

AND

Benton County Republican

W. E. SMITH, Editor and Publisher

An All-Home-Print Newspaper, having the Largest Circulation of Any Paper in Benton County. The Most Thoroughly Equipped Job and Book Department in the Willamette Valley. Electric Power Throughout.

ADVERTISING THAT PAYS

Printing that Is Guaranteed to Please or Money Back. To do your Work Right and to Your Entire Satisfaction Is Our High Ideal

THE CORVALLIS FLOURING MILLS

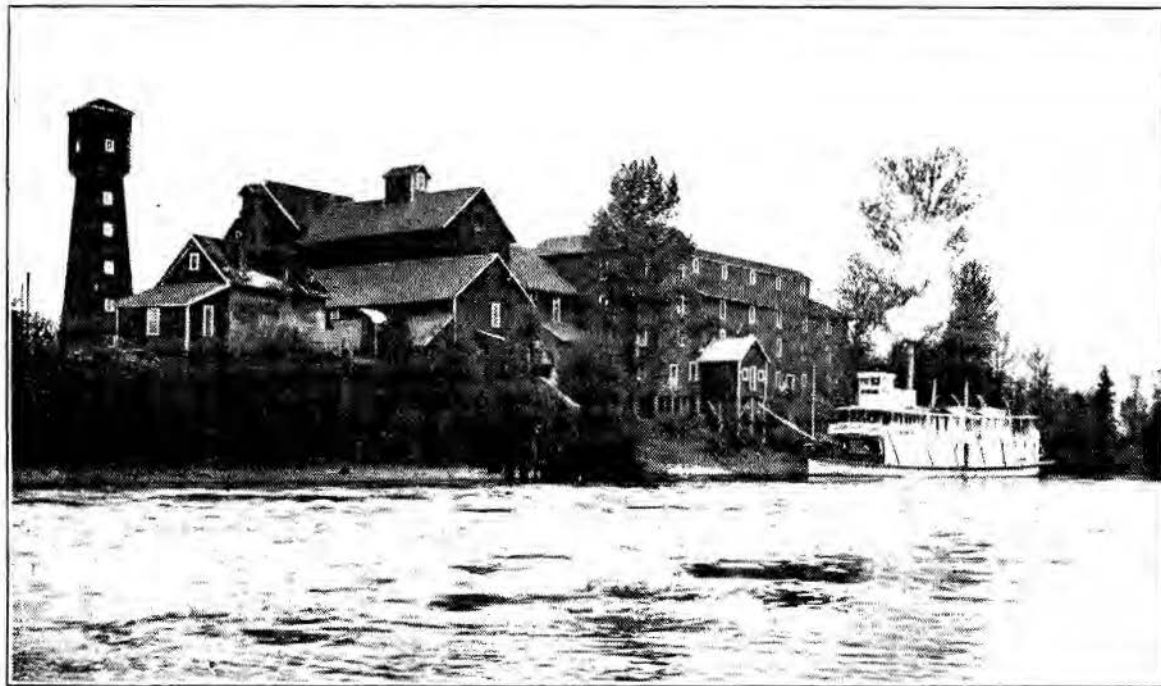

The best and most modern Flouring Mills in the beautiful Willamette Valley. Our aim is to please our customers and give them prompt service at all times. Give us your business.
AUG. W. FISCHER, Manager **CORVALLIS, OREGON**

Call up Pacific 461-R or Home 217 for Prompt Ice Delivery
Albany Ice & Storage Co.

Ice Manufacturers. Cold Storage

635 W. THIRD STREET

ALBANY, OREGON

POLK'S BENTON COUNTY DIRECTORY 1913

CORVALLIS 251

Corvallis

Corvallis is the county seat of Benton County. It is a thriving little city of more than 5000 inhabitants, situated on the west bank of the Willamette River, 90 miles south of Portland. The ideal city is that which offers the best condiments with the real meat of living. Moral environment, social intercourse, educational facilities, the broadening influences that well-balanced minds crave—these things are some of the things which Corvallis has always endeavored to stimulate. Corvallis has no saloons, but many churches.

Corvallis has more telephones per capita than any city its size in the United States.

Corvallis spent close to a million dollars in civic improvements within the past two and one-half years. Ten miles of cement sidewalks have been laid within the city. Five and one-half miles of bitulithic pavement insures the permanency and beauty of her streets. During 1911 two main sewers were laid at a cost of \$200,000, in addition to a system previously installed, which safeguards Corvallis from such diseases as arise from poorly seweraged cities. Corvallis has a constant supply of the purest mountain water, from the melted snows of Mary's Peak, and the most complete distributing system of any city in the state of Oregon. The water is piped 16 miles through two splendid main pipe lines, each feeding into its own concrete reservoir. These reservoirs in turn feed the city mains, which are laid out in such a manner that a constant pressure is afforded to every part of the city. The system is owned by the city.

Transportation facilities at Corvallis are splendid. The West Side main line of the Southern Pacific, soon to be electrified, and to become a part of the Portland, Eugene & Eastern, makes Corvallis a terminal. The Corvallis & Eastern gives through train service to points east and west from the coast to the Cascade. The Portland, Eugene & Eastern is building into the coast mountains south and west from Corvallis by way of Monroe, and extending its main line to Eugene southward from Monroe. The Portland, Eugene & Eastern has been granted franchises for the use of three and one-half miles of streets within the city, and a part of the track laying has been done. Corvallis will soon have city car service on all prominent streets. The Oregon Electric has been granted the use of certain streets in Corvallis. The road is rapidly extending its line to Corvallis, and will doubtless be in operation at an early date. Corvallis is the head of water transportation on the Willamette River, a constant safeguard against high shipping tariffs and a guarantee, with the excellent

Behrke-Walker BUSINESS COLLEGE

Portland Business Men Demand Our Graduates

252 CORVALLIS

POLK'S BENTON COUNTY DIRECTORY 1913

railroad service, of a constant market for the products of Benton County.

Corvallis has a number of manufacturing industries which afford a market for raw products and employment for many persons. A saw-mill has a daily capacity of 100,000 feet of manufactured lumber. A cannery employs many citizens and affords a ready market for fruit and vegetables. The Corvallis Creamery has been a most important factor in advertising the dairy products of Benton County. In 1911 the creamery purchased 2,594,992 pounds of butter fat, paying an average of 30½ cents per pound. The Corvallis Flouring Mill is one of the largest outside of Portland. A brick and tile factory, manufacturing 1,000,000 brick and 200,000 tile each year; steam laundry; machine shop; planing mill, etc., are other manufacturing industries.

Corvallis has splendid stores carrying stocks that would be creditable to much larger cities. Two daily newspapers keep Corvallis people abreast of the news. The city has free mail delivery and four rural routes carry mail to the farm homes. Corvallis has two National banks. The deposits of these two banks amount to a million and a quarter.

Educational Advantages—Corvallis is the home of the Oregon Agricultural College and has gained through the presence of this great institution the reputation of being the center of technical education in the Northwest. The college is situated on a beautiful campus containing 224 acres on the western edge of the city. The ground alone is valued at \$350,000 and with the buildings at more than \$1,000,000. There are 18 buildings devoted to administration, agriculture, horticulture, science, foundry, machine shops, electricity, dairying, mining, dormitories, gymnasium and the largest cadet armory in the country. Courses leading to degrees in agriculture, horticulture, poultry husbandry, agronomy, dairying, animal husbandry, bacteriology, entomology, veterinary science, forestry, electrical and mechanical engineering, pharmacy, domestic science and commerce are offered. Oregon Agricultural College means much to Corvallis, both from a commercial standpoint and from the very fact of its presence. The school has already gained a National reputation and bears a most important part in the development of the city. Its true value can scarcely be estimated.

With such advantages as have been enumerated, Corvallis must surely appeal to those who desire a clean city in which to live and educate their children. With healthful climate, pure water, perfect drainage, efficient schools, opportunities for commercial activities, good moral environment, modern conveniences, the best technical college in the Northwest—what further could be desired to make an ideal city?

WHY NOT USE CORVALLIS FLOUR?

IT MAKES THE BEST BREAD WITH THE LEAST WORK

CORVALLIS FLOURING MILLS

PACIFIC PHONE 52-J
IND. PHONE 276

EAT FISCHER'S SILVERFLAKE ROLLED OATS FOR BREAKFAST

POLK'S BENTON COUNTY DIRECTORY 1913

CORVALLIS 253

MISCELLANEOUS INFORMATION

CITY GOVERNMENT

City elections are held every two years on the first Monday in June

Council meets first and third Mondays in each month

The Mayor and nine Councilmen compose the common council

Ward Boundaries

First Ward comprises that portion of city south of Jefferson street

Second Ward comprises that portion of city north of Jefferson and east of Ninth street and of line of Ninth if extended north to limits

Third Ward comprises that portion of city north of Jefferson and west of Ninth street and of line of Ninth if extended north to limits

City Officers

Mayor—J F Yates
Recorder—G W Denman
Chief of Police—J D Wells
City Treasurer—Zeb Davis
City Attorney—E E Wilson
City Engineer—Carl R Beardsley
Chief of Fire Department—T R Graham

Councilmen—J B Irvine, B G Leedy, Thomas Cooper, W T Johnson, G V Skelton, N R Moore, Joseph H Edwards, W K Taylor, M Burnap

Standing Committees

Streets—Moore, Burnap, Cooper
Sewers—Taylor, Cooper, Leedy
Fire and Water—Irvine, Burnap, Edwards
Accounts and Current Expenses—Burnap, Johnson, Skelton
Health—Johnson, Taylor, Irvine
Ordinance—Cooper, Skelton, Moore, Taylor, Leedy
Ways and Means—Skelton, Edwards, Moore
License and Fines—Edwards, Johnson, Taylor

Light and Park—Leedy, Moore, Irvine

City Water Commission

Floyd Bogue chairman, O J Blackledge, Thomas Callahan, A L Woodcock clerk, E L Strange supt, City Hall

Police Department

Police Judge—George W Denman
Chief—J D Wells
Night Police—James Emery

Fire Department (Volunteer)

Chief—Thomas R Graham
Assistant Chief—Harry Winkley
Central Station No 1, City Hall—Frank Cole capt, Charles McManus driver
Hook and Ladder No 2, City Hall—R E Balliff driver

Jobs Addition Hose Co No 3, Harrison nr N 13th—Roy Hubler capt

Depot Station Hose Co No 4, at S P Depot—Mack Porter capt

College Hill Hose Co No 5, Agricultural Bldg O A C—Wilber Dawson capt

Telephone Fire Alarm System through Independent Telephone Co

Board of Education

O J Blackledge chairman, W K Taylor,

Ida B Callahan, J R N Bell, E J Newton directors, R W Kirk supt, W A Buchanan clerk

COUNTY OFFICERS

Judge—Victor P Moses
Clerk—Emery J Newton
Sheriff—Wm A Gellatly
Treasurer—W A Buchanan
School Superintendent—Roy E Cannon
Assessor—W H Rickard
Attorney—E E Wilson
Coroner—M S Boyce
Surveyor—W C Galloway
Commissioners—Geo W Smith, Corvallis; H C Herron, R F D 4, Junction City

Recorder—S N Warfield
Health Officer—Dr H S Pernot
Fruit Inspector—Frank Groves
Truant Officer—John D Wells
County Boundary Board—V P Moses, Corvallis, chairman; Roy E Cannon, Corvallis, secretary; G W Smith, Corvallis; H C Herron, R F D 4, Junction City

COURTS

State Circuit Court

Second Judicial District, including Benton and Douglas Counties
Judge—J W Hamilton, Roseburg
County Attorney—E E Wilson, Corvallis

Clerk—Emery J Newton
Terms—In Benton County, fourth Monday in March, second Monday in July, fourth Monday in November

County Court

Judge—Victor P Moses
Sheriff—W A Gellatly
Clerk—Emery J Newton
Terms—First Wednesday in each month

Commissioners' Court

Judge—Victor P Moses
County Commissioners—Geo W Smith, Corvallis, A W Hawley, Alpine
Terms—First Wednesday in each month

Probate Court

Judge—Victor P Moses
Sheriff—W A Gellatly
Clerk—E J Newton
Terms—First Monday in each month

STREET AND AVENUE GUIDE

The "Philadelphia System" of street numbering is used, one hundred numbers being assigned to each block. Monroe is the dividing line for numbering streets running north and south to Sixteenth street. From Sixteenth street west Orchard is the dividing line. Streets running east and west are numbered from First street west. That portion of the numbered streets lying north of Monroe have prefix N (north). No prefix is used for that portion of numbered streets lying south of Monroe.

Beginning at the Willamette River and traveling west the names of streets in

The Best Place to Buy HARDWARE in Albany

Barker Hardware Co.

216 W. FIRST Phones: Bell 283, Home 31 ALBANY, ORE.

254 CORVALLIS POLK'S BENTON COUNTY DIRECTORY 1913

the order in which they occur are as follows:

- Willamette River
- First
- Second
- Third
- Fourth
- Fifth
- Sixth
- Seventh
- Eighth
- Ninth
- Tenth
- Eleventh
- Twelfth
- Thirteenth
- Fourteenth
- Fifteenth
- Sixteenth
- Seventeenth
- Kings Road
- Eighteenth
- Nineteenth
- Twentieth
- Twenty-first
- Twenty-second
- Twenty-third
- Twenty-fourth
- Twenty-fifth
- Park Terrace
- Twenty-sixth
- Twenty-seventh
- Twenty-eighth
- Twenty-ninth
- Thirtieth
- Thirty-first
- Thirty-second
- Thirty-third
- Thirty-fourth
- Thirty-fifth

Thirty-sixth
Beginning at Monroe and traveling south the names of streets in the order in which they occur are as follows:

- Monroe
- Madison
- Jefferson
- Adams
- Washington
- Railroad
- A
- B
- C
- D
- E

Beginning at Monroe and traveling north the names of streets in the order in which they occur are as follows:

- Monroe (Arnold av continuation)
- Jackson
- Van Buren
- Harrison
- Taylor
- Polk
- Taylor
- Fremont
- Fillmore
- Grant

Irregular Streets

- Arnold Av—From 26th and Monroe northwest to 29th and Harrison
- Fremont—Between Taylor and Fillmore, from 9th to 10th
- Johnson—West end of city, one block north of Orchard
- Orchard—Beginning at O A C campus one block south of Monroe, runs southwesterly
- Railroad—Beginning at 10th one block south of Washington, runs southwesterly

ALPHABETICAL LIST OF NAMES

A

- Abraham E Kinkade (Susan H), carpenter, res 561 Harrison
- Adams Abraham L (Ellen), grocer 1605 Monroe, res 1603 same
- Adams Belva, student, bds 404 B
- Adams Bertha, clerk, bds 1603 Monroe
- Adams Charles M (Ada), eng Corvallis Lbr Mfg Co, res 742 10th
- Adams Elva, stenographer, bds 229 3d
- Adams Etta, student, bds 404 B
- Adams Eva, bds 1603 Monroe
- Adams Floyd, student, bds 404 B
- Adams Jessie, student, bds 327 N 13th
- Adams John (Laura), stock raiser, res 404 B
- Adams Mabel, bookkeeper, bds 229 3d
- Adams Newton R (Anna), architect 328 2d, res 624 N 11th
- Adams Norton, carpenter, res 325 N 13th

Provident Trust Co.

G. F. Johnson, *President*

2nd Floor Selling Bldg., Portland, Or.

BONDS MORTGAGES INVESTMENTS

*If you have money to loan
we can place it for you.
Paid Capital \$200,000. If
you own property in Port-
land we can sell it for you.
Send for our free booklet.*

POLK'S BENTON COUNTY DIRECTORY 1913

CORVALLIS 255

- Adams Ralph N (Lillian), bldg contr 314 2d, res 327 N 13th
Adams Ralph S, shingler, bds 327 N 13th
Adelphia Society, O A C
Agricultural Club, O A C
Ahneek Club, 308 5th
Albers Helmuth H, student, rms Cauthorn Hall
Albright Wm, landscape gardener, res S Marys River R F D 4
Aldrich Jans F (Myra C), carpenter, res 202 N 11th
Aldrich John E (Adelia W), farmer, res es 22d 1 s Monroe
Aldrich Winifred K, student, bds J E Aldrich
Alexander Asa B (Rebecca), laborer City Water Wks, res 236 N 9th
Alexander Erwin R (Madge), salsn J M Nolan & Son, res 528 N 7th
Alexander Thomas C (Independent Transfer Co), res 963 Adams
Allen Mrs Alice O, res 861 Madison
ALLEN'S DRUG STORE, Jno F Allen Propr, 132 2d (See Front
Cover)
Allen Emery (Mary E), res 738 3d
Allen Ethel, bds 808 N 11th
Allen George W (Edith), carpenter, res 642 N 12th
Allen Homer O (Ruby), tkt agt C&ERR and SP Co, res ss Washington
1 w 10th
Allen I Pearl, teacher High School, bds 447 S 3d
ALLEN JNO F (Mary F), Propr Allen's Drug Store, res 728 3d
Allen J P (Mary), farmer, res es 17th 2 s Railroad
Allen J Wilson, farmer, res 808 N 11th
Allen Leonard, student, bds 861 Madison
Allen Maria, res 428 10th
Allinger H Wesley (Grace), orchardist, res 320 N 17th
Allnut Wm H (Anna), train director C&ERR and SP Co, bds Andrew
Freyler
American Institute of Electrical Engineers, O A C
A F & A M, Corvallis Lodge No 14, W Weniger sec, meets 1st and 3d
Wednesdays in each month in Masonic Temple
A F & A M, R A M, Ferguson Chapter No 5, W Weniger sec, meets 2d
Wednesday in each month in Masonic Temple
A F & A M, R and S M, Oregon Council No 2, G W Gove rec, meets
4th Wednesday in each month in Masonic Temple
A F & A M, Knights Templar, Bruce Commandery, E L Strange rec,
meets 1st Friday in each month in Masonic Temple
A F & A M, Order of Eastern Star, St Mary's Chapter No 9, Genevieve
Tillery sec, meets 1st Tuesday after full moon in each month in
Masonic Temple
A O U W, Friendship Lodge No 14, Walter H Kline M W, J Senger
rec, meets 1st and 3d Fridays in each month in K of P Hall

OLYMPIC FLOUR

ASK FOR IT. TAKE NO SUBSTITUTE

256 CORVALLIS

POLK'S BENTON COUNTY DIRECTORY 1913

A O U W, Degree of Honor, Naomi Lodge No 26, Mrs Mary H Whitby
rec, meets 2d and 4th Fridays in each month in K of P Hall

Anderson Verlie, student, bds 512 13th

Andrews Aaron (Ann G), farmer, res 30 N 26th

Andrews Abby S, student, bds 30 N 26th

Andrews Alan K, student, bds 30 N 26th

Andrews Charles M (Nell), agt C&ERR Co and SP Co, res 541 5th

Andrews James E (Ella), (Andrews & Kerr), res 202 N 3d

Andrews Marguerite, teacher, bds 30 N 26th

Andrews Marie, student, bds 30 N 26th

Andrews Mrs Orma, res 225 5th

Andrews & Kerr (James E Andrews, George W Kerr), conf and
bakery Masonic Temple bldg

Anthony Belldora (wid Dominick), bds 427 N 2d

Appel C C, laborer Corvallis Lbr Mnf'g Co

Applewhite Avery L (Alice H), teacher High School, res 186 College
Hill

Arbuthnot James G, teacher O A C, res 308 5th

Arbuthnot Samuel H, student, bds 308 5th

Arcadia Club, 1365 Adams

Archard Harvey, driver Occidental Hotel, rms same

Archibald James A (Bessie), traveling salesman, res 535 14th

Archibald James A Jr, brakeman, bds 535 14th

Archibald Kathleen G, student, bds 535 14th

Archibald Milford R, student, bds 535 14th

Armitage Henry G (Helen), electrician Armitage & Cole, res 127 5th

Armitage Lester A (Armitage & Cole), 118 N 2d

Armitage & Cole (Lester A Armitage, Frank Cole), electricians 118
N 2d

Armory, O N G, Adams se cor 3d

Armstrong Arlo C (Graham & Armstrong), bds 318 N 12th

Armstrong Charles P (Margaret D), res 1161 VanBuren

Armstrong Charlotte (wid N E), res 326 N 12th

Armstrong James, laborer, res 325 N 2d

Armstrong Josephine, artist, bds 326 N 12th

Armstrong Maidie, milliner, bds 363 B

Armstrong Marcellus (Lou), carpenter, res 363 B

Armstrong Minnie (wid T N), res 318 N 12th

Arpke Robert O (Nellie), clerk First Natl Bank, res 634 7th

Ashby Wm W (Andie L), res 504 N 7th

Ashford Wm (Jennie), farmer, res 444 11th

Assell Adam, restaurant 300 1st, res same

Associated Engineers, O A C

Athaeneum Literary Society, O A C

Union Pacific Life

Main 8681 408-410 Eilers Bldg., Broadway, S. E. Cor. Alder

POLK'S BENTON COUNTY DIRECTORY 1913

CORVALLIS 257

Atherton Leona C, student, bds 510 N 3d
Atherton Lewis G (Letitia C), livery 501 2d, res 510 N 3d
Atherton Rae M, teacher, bds 510 N 3d
Atkins Emily, waiter, bds 629 6th
Atkins Joseph (Sylvia), livery N 3d ne cor Jackson, res 629 6th
Atkins Walter, barnman Joseph Atkins, res N 3d ne cor Jackson
Auld Harry B, mngr Benton County Abstract Co, bds 340 N 7th
Aurand Minnie, bookkeeper Corvallis Stm Lndy, bds 627 N 12th
Austin Maggie E (wid Asa), res 232 N 1st
Avery George W, farmer, res sw limits nr Philomath rd
Avery Punderson (Elizabeth), res 804 4th
Avrit Richard (Etta), carpenter, res 429 N 17th
Axtell Edward G, student, bds L H Axtell
Axtell Frances J, student, bds L H Axtell
Axtell Loveridge H (A Elizabeth), laborer, res S Marys River R F D 4
Ayer Rosalind (wid Henry), bds 1363 Monroe
Ayres Ernest F (Estella S), teacher, res 120 Kings rd

B

Babb Bertha, student, bds 364 Harrison
Babb Samuel P (Rosanna), janitor Masonic Temple bldg, res 364 Harrison
Babb Walter M (Lela), painter, res 364 Harrison
Babbitt Richard C, student, bds 142 N 7th
Babbitt-Ressler Mrs May, piano teacher, res 142 N 7th
Bach Louis, professor O A C, rms 660 Madison
Bailey Alonzo (Josie), building contractor, res 900 8th
Bailey Clifton (Hilda), laborer, res 511 16th
Bailey F D, assistant O A C
Bailiff C Florence, student, bds 414 N 4th
Bailiff Ludlo J (Martha), res 608 7th
Bailiff Mary (wid Loren), res 816 8th
Bailiff Ross E (Adeline W), tmstr City Street Dept, res 414 N 4th
Baker Charles L (Cecil), (Baker & Gerhard), res The Julian
Baker Clara B, bds 961 B
Baker Hazel E, bds 961 B
Baker M Mabel, clerk J M Nolan & Son, bds 322 8th
Baker Thomas C (Abbie A), res 322 8th
Baker Verna J, student, bds 322 8th
Baker Wm (Mollie A), carpenter, res 961 B
BAKER & GERHARD (Charles L Baker, Conrad A Gerhard), Proprs
The Julian, 2d se cor Monroe, Tel Pacific Private Exch 300,
Ind 24
Balderree Ernest, fireman Corvallis Lbr Mnfg Co, bds 1363 Monroe

Newton Electric Supply Co.

ELECTRIC APPLIANCES ALL KINDS

CALL US FOR ELECTRIC WIRING OR FOR ANY WORK IN THE

Phones: Bell 348-J, Home 329 ELECTRICAL LINE E. 2nd and Main, Albany, Ore.

258 CORVALLIS POLK'S BENTON COUNTY DIRECTORY 1913

- Balderee Ethel, bds 1363 Monroe
Balderee George B (Ida M), cementworker, res 1363 Monroe
Balderee Rachel, student, bds 1363 Monroe
Baldwin Delle, teacher Central School, bds 637 6th
Baldwin Edwin II (Victoria), carpenter, res 637 6th
Baldwin Hallie II, student, bds 637 6th
Baldwin Laurin B, teacher O A C, res 545 19th
Baldwin Neil B, student, bds 545 19th
Baldwin Sarah E (wid Wm C), bds 328 N 13th
Ball Warren T (C Anna), barber Taylor & Price, res N 2d and n limits
Ball Wm M (Dorothy), photographer 142 1st, res 537 N 2d
Ballinger J E, engineer, bds Occidental Hotel
Bane S B, rms 520 4th
- BANKERS & MERCHANTS MUTUAL OF FOREST GROVE, C**
Thrasher & Son Agents, 121 2d, Tel Ind 2321 (See adv under firm name)
- Barber Wm I (Edith A), laborer Corvallis Lbr Mnf'g Co, res 343 8th
Barclay Chauncey I (Hulda), (McFadden & Barclay), res 305 N 3d
Barclay C Edwin (Lillian V), photographer 430 2d, res same
Barclay James R (Dora), boarding ws N 22d 1 s Monroe
Barden August (Mina), res 204 N 1st
Barker Lucy, maid 202 N 3d
Barnett Irvin N, bds 742 4th
Barnett Milton L (Belle), stockman, res 742 4th
Barroweliff John E (Metta), barber C E Peterson, res 319 N 15th
Barsz II P, assistant O A C, res 562 VanBuren
Bartholomew Hazel B, student, bds 314 12th
Bartholomew Lee L (May), res 314 12th
Bartholomew Lela M, student, bds 314 12th
Bartholomew Mrs May, dressmaker, res 314 12th
Barton Edgar J, machinist, bds 521 N 4th
Barton Ferne II, bds 521 N 4th
Barton Jiles D, laborer, res 521 N 4th
Barton Vernon B, student, bds 521 N 4th
Bartu Milo, student, bds 204 N 9th
Barzee Faye, student, bds 205 N 11th
Barzee Emerson G (Lorena), clerk, res 205 N 11th
Bates Grenville, student, bds 239 N 8th
Bates Wm A (Margaret), bookkeeper Corvallis Flouring Mills, res S Marys River, R F D 4
Bauer John P (Bauer & Bauer), bds 328 N 5th
Bauer Michael H (Edna A), (Bauer & Bauer), res 328 N 5th
Bauer & Bauer (Michael II and John P), tailors 224 2d

Holt Again Everything to Eat at 205 Lyon St. Both Phones 22

POLK'S BENTON COUNTY DIRECTORY 1913

CORVALLIS 259

- Baum Ramona G, bds 321 7th
Baum Rev Frank M (Augusta G H), rector Church of the Good Samaritan, res 321 7th
Baum Olin H, student, bds 321 7th
Baxter Alexander M (Mattie C), (Ward & Baxter), res 220 1st
Baxter Mrs Ethel E, marker Corvallis Stm Lndy, res 230 N 2d
Baxter James J (Ethel E), washer Corvallis Stm Lndy, res 230 N 2d
Baynes Warren W (Alda), clerk C&ERR, res 734 10th
Beach Charles (Helen), dep County Assessor, res 540 N 5th
Beach Leslie, bds 540 N 5th
Beal Mrs Rebecca, res N 29th nr Harrison
Beals Elva L, student, bds O T Beals
Beals Maida E, clerk Klines, bds O T Beals
Beals Oliver T (Alice B), blacksmith 309 2d, res N 23d ne cor Jackson
Beamish Wallace (Myrtle), meatcutter McFadden & Barclay, res 303 N 2d
Beard H L, teacher O A C, res 544 N 4th
Beardsley Carl R (Bessie M), City Engineer City Hall, res 1604 Van Buren
Beatty Mrs Alice, bds 521 11th
Beaty Edward B, teacher O A C, res 20 N 27th
BEAVER STATE MERCHANTS MUTUAL OF PORTLAND, C
Thrasher & Son Agents, 121 2d, Tel Ind 2321 (See adv under firm name)
Beck Charles B, painter, res N 23d se cor Monroe
Beck Charline, student, bds C B Beck
Beck Frieda, bds Fritz Beck
Beck Fritz (Rosena), farmer, res A ne cor 21st
Beck Fritz Jr (Emma), plumber, res 20th nw cor A
Beck J Ralph, collector Corvallis Ind Tel Co, bds 319 N 7th
Beck Leonard, farmer, bds Fritz Beck
Beck Logan (Elizabeth A), res 319 N 7th
Beck Pauline, student, bds C B Beck
Beckett Mrs Ida M, res 218 N 3d
Beekwith Cora, tel opr, bds 246 N 1st
Beekwith Ormond W (Nellie), sexton Crystal Lake Cemetery, res 246 N 1st
Beekwith Theodore D (Cornelia L), prof O A C, res N 23d sw cor Van Buren
Bedynek Bruno, clerk A J Metzger, bds Frank Bedynek
Bedynek Frank (Wilhelmina), laborer, res S Marys River, R F D 4
Bedynek Mary, bds Frank Bedynek
Beers M Elena (wid Wm), res 421 N 8th
Beers Ruby C, student, bds 421 N 8th

Behnke-Walker

PORTLAND, OREGON

Business College
Employs Only
Business Men as
Teachers

260 **CORVALLIS**

POLK'S BENTON COUNTY DIRECTORY 1913

- Beers R Leona, bds 421 N 8th
Belknap Elizabeth A (wid Edward M), res 2202 Monroe
Belknap J Harrison, assistant O A C, bds 2202 Monroe
Bell Rev John R N (Margaret S), pastor First Presbyterian Church,
res 136 9th
Bell Lloyd V, moving picture operator, bds 136 9th
Bell Roy (Edna), engineer Corvallis Flouring Mills, res 1 n 429 6th
Bell Thomas (Ollie), painter, res 561 Washington
Belt George W, clerk Klines, bds 429 N 3d
Belt Jennie (wid Thomas W), res 429 N 3d
Bement Edna, teacher North School, bds 1207 Harrison
Bender Rev Hiram (Minnie), res 719 4th
Bent Anna, bds 417 7th
Bent Mrs Anna, res 417 7th
Bentley John (Mary), laborer Corvallis Brick & Tile Co
Benton County Abstract Co, H B Auld mngr, Court House
Benton County Growers Assn, W S Brown pres, D L Webster (Al-
pine) vice-pres, J F Porter treas, J W Morgan sec-mngr, 303 N 1st
Benton County Lumber Co, Charles Hodge (Philomath) pres, E A
Cone treas, S S Ewing (Philomath) sec, es 7th nr Washington
Benton County National Bank, Established 1907, Capital and Surplus
\$75,000, A J Johnson pres, J F Yates vice-pres, Floyd E Bogue
asst cashr, J F Porter asst cashr, 2d ne cor Madison
Benton County National Bank Building, 2d ne cor Madison
BENTON COUNTY REPUBLICAN (Weekly), Willis E Smith Editor
and Propr. Published every Thursday, 131 N 2d, Tel Pacific 170-J,
Ind 1105 (See adv)
BENTON MILLS, A W Fischer Mngr, Dealers in Flour, Feed, Hay,
Grain and Building Material, 1st 1 blk s County Bridge, Tel Pa-
cific 1-Y (See Right Top Lines and adv)
Berchtold Chester L, brakeman PE&E Ry, bds 560 Tyler
Berchtold Fredrick (Martha C), professor O A C, res 560 Tyler
Bergholz W, clerk O A C
Berman Arthur K, druggist 112 2d, bds 314 N 6th
Berman Dow D (Emma F), (Berman & Co), res 314 N 6th
Berman Ethel A, bds 314 N 6th
Berman & Co (Dow D Berman, L R McGinnis), grocers 100 2d
Berry J J, laborer Corvallis Lbr Mnfg Co
Bertsch Nevva (wid B Franklin), res 14 N 26th
Bethers Mrs Anna, propr Depot Hotel, res 922 Railroad
Bethers Elmer (Anna), painter, res 922 Railroad
Bevan W A, teacher O A C, res 328 N 5th
Bevins Freeman, res 602 N 12th
Bexell Cohn A (Dina), dean Sch of Commerce O A C, res 762 Jefferson

Capital City Nursery Co.

A COMPLETE LINE OF NURSERY STOCK, INCLUDING FRUIT AND ORNAMENTALS

413-14-15 U. S. National Bank Building

Salem, Oregon.

POLK'S BENTON COUNTY DIRECTORY 1913

CORVALLIS

261

- Bier Arthur J, plastering contractor, bds 356 Monroe
Bier Benjamin F (Mary), soda mnfr 315 3d, res 119 4th
Bier Edward B (Amelia), plasterer, res 504 5th
Bier John (Sophia), res 356 Monroe
Bier Leo, laborer, bds 356 Monroe
Bier Roy O, bottler, bds 119 4th
Bier Wm, plasterer, bds 356 Monroe
Billikin Inn, 953 Monroe
Birrell George, parcel delivery, res 303 N 11th
Birrell Lydia, bds 434 15th
Birrell Wm, transfer, res 434 15th
Blackburn Delbert E (Ruth), cashr frt depot C&ERR and SP Co, res 426 4th
Blackledge Janet A, student, bds 660 Jackson
Blackledge Oliver J (Elizabeth E), furn 330 2d, res 660 Jackson
Blackledge Thad L, phonographs 330 2d, bds 660 Jackson
Blair D Bruce, teacher O A C, res 851 Tyler
Blakeslee Birdie B, ironer Corvallis Stm Lndy, bds 238 N 2d
Blakeslee Charles L (Zepora J), propr Corvallis Steam Laundry, res 238 N 2d
Blakeslee Ernest E, driver Corvallis Stm Lndy, bds 238 N 2d
Blanchard Susanna (wid Benjamin F), bds J A Kerr
Bloomington Fruit & Nut Co, J F Moore mngr, 626 5th
Boggs E D, rms 220 1st
Bogue Floyd E, asst cashr Benton County Natl Bank, bds 204 9th
Bogue Wm (Mary A), res 204 9th
Bohannon Clara S, carpet weaver, bds 706 7th
Bohannon Mahala K (wid Wm), res 706 7th
Boies Bertha, student, bds 218 N 8th
Bonge Fred (Edith), res 328 N 13th
Bonner James C, student, bds J R Bonner
Bonner John R (Stella), market gardener, res S Marys River, R F D 4
Bonner Joseph H, student, bds J R Bonner
Bonner Sadie, student, bds J R Bonner
Bonner Susan, student, bds J R Bonner
Booco Florence I, musician, bds G G Booco
Booco George G (Eva M), carpenter, res Jackson se cor N 27th
Booth Harry U (Ida), laborer, res 719 13th
Booth James S (Laura), res 429 8th
Bouquet Arthur G (Grace), asst O A C, res 858 Madison
Boyce Manley S (Mary), undertaker and county coroner ss Monroe bet 4th and 5th, res 105 5th
Bowden Florence, teacher O A C, bds 142 N 7th
Bowden Phoebe (wid Wm), bds 142 N 7th

Stock Ranches

Philomath

HENRY AMBLER

Oregon

262 **CORVALLIS**

POLK'S BENTON COUNTY DIRECTORY 1913

Bower Bryant N, laborer, bds 417 N 1st
Bower Hazel H, student, bds 417 N 1st
Bower Milton W, student, bds 417 N 1st
Bower Myron W (Ella), carrier PO, res 417 N 1st
Bowlin John W (Jennie), res 545 19th
Bowman Mary, stenographer O A C, res 130 Kings rd
Boyd Charles R, laborer, bds 500 N 16th
Boyd George T (Alta L), wood sawyer, res 500 N 16th
Boyd John S, lineman, bds 500 N 16th
Boyd Walter T, laborer, bds 500 N 16th
Bracker E M D, teacher O A C
Bradford F C (Pearl), asst O A C, res 950 Jefferson
Bradley Rachel (wid Wm E), bds 210 N 23d
Brauer August D (Rosa E), (Brauer & Conley), res 421 N 3d
Brauer & Conley (August D Brauer, George F Conley), furn 125 2d
Brecht Margaret, waiter The Julian, rms same
Brewer John, carpenter, bds Lee Henkle
Brickey Fern, waiter Occidental Hotel, rms same
Bristlin Mathias (Eva), laborer, res 17th sw cor Railroad
Bristol R R, student, bds 1106 Jefferson
Bristow Arlo, laborer Corvallis Lbr Mfg Co
Broders Wm (Elizabeth), cigars and billiards 134 2d, res 326 1st
Brodie James B, janitor, bds 2107 Monroe
Brodie Renton K (Caroline), teacher O A C, res 415 11th
Brooks Mrs Helen B, professor O A C, res 1021 Jefferson
Brown Ansel K (Edna), lineman PT&T Co, res 429 6th
Brown Cecil L (Bertha L), clerk Klines, res 451 VanBuren
Brown Clara, bds Jonathan Brown
Brown F Ross (Ella F), assistant O A C, res 345 N 13th
Brown George F (Myrtle), stock dealer, res 1161 Polk
Brown George W (Martha E), laborer, res 404 9th
Brown John H (Eliza), ferryman, res 247 N 1st
Brown John W (Martha C), plumber E A Schwiening, res 303 N 4th
Brown Jonathan R (Mary), carpenter, res 18th nw cor A
Brown S K, teamster Benton Co Lbr Co
Brown Walter A (Ella), stockman, res 442 4th
Brown Walter S, pres Benton County Growers Assn, res R F D 2
Brown Wm, student, bds 512 13th
Browning Pansy, student, bds 105 5th
Brunfield John, wood sawyer, res 214 N 1st
Brunswick Fred, cementworker, bds 337 N 1st
Bryan Charles C (Margaret I), game warden, res 337 N 4th
Bryant Annie S (wid Ernest F), furn rms 400 N 2d
Bryant Cassandra (wid Joseph L), res 541 N 9th

Provident Trust Co.

G. F. Johnson, President

2nd Floor Selling Bldg., Portland, Or.

BONDS MORTGAGES INVESTMENTS

*If you have money to loan
we can place it for you.
Paid Capital \$200,000. If
you own property in Port-
land we can sell it for you.
Send for our free booklet.*

POLK'S BENTON COUNTY DIRECTORY 1913

CORVALLIS 263

- Bryant Cassius M, butcher, bds 541 N 9th
Bryant Ernest F, bkpr First Natl Bank, rms 202 2d
Buchanan Elizabeth, student, bds 730 4th
Buchanan Jane G (wid Robert L), res 422 N 3d
Buchanan John H (Minnie), engineer, res 1462 Polk
Buchanan J Edwin (Katie), res 238 N 3d
Buchanan Mary J, bds 422 N 3d
Buchanan Maude E, opr Corvallis Ind Tel Co, bds Mrs Rebecca Beal
Buchanan Mildred, teacher South School, bds 730 4th
Buchanan Ruth (wid John A), res 730 4th
Buchanan Wm A (Caroline M), County Treasurer Court House, res
505 N 11th
Buckingham M L, intakeman City Water Wks, res 13 m sw of city
Bullis Floyd, laborer, bds Jesse Bullis
Bullis Frank M (Clara G), pop corn dealer, res 344 N 2d
Bullis Harvey, propr Elmore Hotel, res 316 Monroe
Bullis Jesse (Jennie), teamster, res S Marys River, R F D 4
Bullis Samuel A (Addie), farmer, res 1463 VanBuren
Bullis Samuel S (Lydia), res 1455 VanBuren
Bundy Lyman, assisant O A C, rms 560 Adams
Bunker Albert, res 1464 Harrison
Burger Robert E (Maggie), res 304 9th
Burke John, fireman PE&E Ry, bds 760 B
Burnap Morse (Minnie), (Walters Realty Co), res 520 N 5th
Burnap Myrtle R, stenographer, bds 520 N 5th
Burnap Walter J, clerk P O, bds 520 N 5th
Burnap Winfield S (Blanche M), cement contractor, res 220 9th
Burnett Building, 304 2d
Burnett Mrs Edna, bds 402 10th
Burnett Martha (wid John), res 104 N 5th
Burnett M P, dep County Assessor, bds The Julian
Burt Charles C (Margaret C), rancher, res 428 11th
Burt Uriel S, student, bds 312 N 11th
Busby Daisy M, maid W H Buxton
Butcheck Anna, bds 612 16th
Butcheck Fred (Albertina), car clnr C&ERR, res 612 16th
Butcheck Wm, teamster, bds 612 16th
Butcher Cortus, carpenter, bds 230 N 2d
Butler Alice R, student, bds 20 Park ter
Butler Charles S (Mary), fuel 521 7th, res 763 Washington
Butler Mrs Rose, bds 333 2d
Butts Fred E, stenographer O A C, rms 124 N 6th
Buxton Edward (Central Planing Mill), bds Occidental Hotel
Buxton Harry E (Lucile J), (Central Planing Mill), res 963 Monroe

Office Phones:
Home 411, Bell 499-J
Barn Phone, Home 185

Willamette Transfer & Dray Line

Residence Phones
Home 208
Bell 280-R

H. F. HAZEN, Proprietor

BAGGAGE, JOB WORK, PIANO MOVING AND STORAGE

325 S. Lyon Street

WOOD FOR SALE

ALBANY, OREGON

264 **CORVALLIS**

POLK'S BENTON COUNTY DIRECTORY 1913

Buxton Wm H (Lillie P), building contractor, res 1 s 20 Park ter

C

Cady Anna (wid Judson), res 242 N 12th

Cady Mabel B, stenographer, bds 242 N 12th

Cady Malo C, bds 242 N 12th

Cahoone Mrs Effie G, clerk J M Nolan & Son

Calicotte Mrs Marie, nurse Corvallis Hospital, rms same

Callahan Mrs Ida B, professor O A C, res 563 Monroe

Callahan Thomas (Ida B), salesman J M Nolan & Son, res 563 Monroe

Calvin Benjamin W, student, bds 229 N 5th

Calvin Henrietta W (wid John H), dean Sch of Domestic Science O A C, res 229 N 5th

Campbell Alex H (Sarah H), res 400 7th

Campbell Benjamin C (Annie), res 130 4th

Campbell Edward G, supt Benton County Growers Assn, bds Occidental Hotel

Campbell Grace, teacher O A C, bds 1001 Jefferson

Campbell John J (Silsbee & Campbell), res 261 Monroe

Campbell May, clerk J M Nolan & Son, bds 130 4th

Campbell Nancy, res 402 N 16th

Campbell Wm, carpenter, res 402 N 16th

Cannon Mrs Mary, bds 105 5th

Cannon Roy E, County School Supt Court House, res 460 Madison

Carnes Homer, student, bds 728 14th

Carr John W, shooting gallery 121 N 2d, res same

Cartan Fred J (Olga), carpenter Central Planing Mill, res 504 N 13th

Cartan Hazel, bds 504 N 13th

Carter Albert P (Jennie), wall paper 322 2d, res same

Carter Elmira (wid Wm B), res 315 Monroe

Caswell Claude, carpenter, rms 228 N 3d

Cate Ferdinand, chauffeur Cate Realty & Auto Co, bds 411 3d

Cate Grover C, mngr Cate Realty & Auto Co, bds 411 3d

Cate Mary E, teacher, bds 411 3d

Cate Realty & Auto Co, Grover C Cate mngr, Adams se cor 3d

Cate Wm B (Addie), salesman Cate Realty & Auto Co, res 411 3d

Cathey A Marie, student, bds 456 Adams

Cathey Benjamin A (Elizabeth), phys 14 First Natl Bank bldg, res 456 Adams

Cathey Evelyn, student, bds 456 Adams

Cauthorn Hall Club, O A C

Cauthorn Mary, music teacher, bds 614 3d

Cauthorn Sarah (wid Thomas E), res 614 3d

Cave Ralph, carpenter, bds 1107 Taylor

Union Pacific Life

Main 8681 408-410 Eilers Bldg., Broadway, S. E. Cor. Alder

POLK'S BENTON COUNTY DIRECTORY 1913 CORVALLIS 265

Central Planing Mill (Edward and Harry E Buxton), 1st ne cor Madison

Central School, E B Williamson prin, bet 7th 8th Madison and Monroe

Chambers Bernice I, teacher, bds 736 N 12th

Chambers Chester W, bds 204 N 9th

Chambers George W (Orpha), laborer, ers 736 N 12th

Chambers Hershel D, driver Corvallis Meat Co, bds 736 N 12th

Chambers James R, salesman, bds 204 N 9th

Chambers Joseph W, student, bds W H Buxton

Chambers Lincoln (Cora), res 602 N 14th

Chambers Mrs Mary E, res 204 N 9th

Chambers Theodore, student, bds W H Buxton

Chambers Warren D, laborer, bds 736 N 12th

Chandler Midas (Harriett), fireman, res 510 N 18th

Chappell Martin (Julia), res 102 4th

Chastain Wm, laborer, res 401 N 1st

Cheney Cranfield E (Cynthia), farmer, res N 29th N College Hill

Cheney Roy C, wood sawyer, bds C E Cheney

Chesley Ethel C, linotype operator W E Smith, bds 420 N 1st

Chesley Hazel F, bds 420 N 1st

Chesley Ina E, operator Corvallis Ind Tel Co, bds 420 N 1st

Chesley Wm H (Minerva), wood sawyer, res 420 N 1st

Chipman Bessie I, waiter C C Chipman, bds 641 N 4th

Chipman Clarence C, restaurant 115 N 2d, res 641 N 4th

Chipman Prudence L (wid Seymour), res 338 N 3d

Christensen Marie, millinery Masonic Temple bldg, res same

Christensen Mathias, bds 304 N 6th

Christian Adventists Church, 325 N 17th

Christian Church, Rev Harvey H Hubbell pastor, 6th sw cor Madison

Christian Science Reading Room, 9 First Natl Bank bldg

Church Marie, teacher High School, bds 637 S 6th

Church of the Good Samaritan, Rev F M Baum rector, 7th se cor Jefferson

Churchman Bruce M, driver, bds 136 N 2d

Churchman Mrs George A, millinery 136 N 2d, res same

Churchman Tressa V, milliner, bds 136 N 2d

Circuit Court, see State Circuit Court

City Delivery Co (Alva Mathaney), 353 Adams

City Hall, Madison se cor 3d

CITY LIVERY AND SALE STABLES, L F Gray Mngr, cor 3d and Madison (See adv)

City Street Department, Martin P Fruit supt, 1st nw cor Madison

City Water Works, E L Strange supt, 362 Madison

Civil Engineering Assn, O A C

COAST DETECTIVE BUREAU

Legitimate Detective Service Supplied Everywhere
WILCOX BUILDING, PORTLAND, OREGON

266 **CORVALLIS** POLK'S BENTON COUNTY DIRECTORY 1913

- Clark James M (Mabel), horse dealer, res 400 7th
 Clarke Arthur (McFadden & Clarke), res 5th cor Adams
 Clonian Society, O A C
 Cobb Jennie M (wid Byron D), bds J T Lance
 Cochran James R (Emma), mail carrier, res 305 N 15th
 Cochran Reid C, mail carrier, bds 306 N 15th
 Cofer Eugene F, painter, res 1505 Monroe
 Coffey Vanda R, teacher High School, bds 462 VanBuren
 Colbert Charles R (Irene), (Colbert & Son), res 463 Harrison
 Colbert Kenneth C, student, bds 463 Harrison
 Colbert Robert H (Lucy W), (Colbert & Son), res 463 Harrison
 Colbert Wallace, planerman Colbert & Son, bds 463 Harrison
 Colbert Wm W, helper Colbert & Son, bds 463 Harrison
 Colbert & Son (Robert H and Charles R), planing mill 423 2d
 Cole Frank (Armita), (Armitage & Cole), res 323 N 8th
 College Hill Hose Co No 5, Wilber Dawson capt, Agricultural bldg
 O A C
 Collins P M, see college extension O A C, rms 561 Washington
 Commerce Pharmacy Journal, pub by students of Schs of Commerce
 and Pharmacy O A C
 Concrete Construction Co (A E Finlay, L C Rulifson, C L Jamison),
 1st sw cor Adams
 Cone Enoch A (Cordia), treas Benton County Lumber Co, res 524 6th
 Conley George F (Augusta T), (Brauer & Conley), res 529 N 4th
 Connell J C, sawyer C S Butler
 Conrad Mrs J M, nurse, res 326 12th
 Cook Susie, teacher North School, bds 514 Tyler
 Coolidge Dorothy, operator PT&T Co, bds F F Coolidge
 Coolidge F Frank, laborer, res College Hill
 Coolidge J Francis, student, bds F F Coolidge
 Coon Abbie R, student, bds W W Coon
 Coon Wiley W (Clara J), carpenter, res ns Grant N College Hill
 Cooper Mrs Grace E, clerk C&ERR, bds 442 6th
 Cooper Harry C, student, bds 224 N 4th
 Cooper James A (Grace E), clerk P O, bds 442 6th
 Cooper Samuel B, res 224 N 4th
 Cooper Thomas H (Mary L), res 442 6th
 Coote Hall, Parish House Church of the Good Samaritan, 319 7th
 Coote Mary A (wid George), res 32 N 23d
 Cooter John E, assistant O A C, bds 462 VanBuren
 Copple Arne V, student, bds 244 N 3d
 Copple Berthel C, clerk, bds 244 N 3d
 Copple Charles L, furn rms 244 N 3d
 Copple Mrs Mary M, agent NuBone Corset Co, res 244 N 3d

Real Estate-That's All

Brownsville

SEE TRIPP

Oregon

POLK'S BENTON COUNTY DIRECTORY 1913

CORVALLIS 267

- Copson Godfrey V, assistant O A C, bds C L Heckart
Corbett Grace, bds W C Corbett
Corbett Ruth, bds W C Corbett
Corbett Wm C (Corvallis Brick & Tile Co), res S Marys River
Cordley Arthur B (Mayme), dean Sch of Agriculture O A C, res 406 N 6th
Corl F Helen, student, bds 402 N 3d
Corl Leland D, student, bds 402 N 3d
Corl Louis J (Rose E), res 402 N 3d
Cormean Myron, porter The Julian, rms same
Cornell II Stanley (Eunice), salesman J M Nolan & Son, res 319 11th
Corrie Bernice, student, bds 245 8th
Corrie Eva, student, bds 245 8th
Corrie John B (Catherine), farmer, res 245 8th
Corrie Quincy, student, bds 245 8th
Corvallis Brick & Tile Co (W C Corbett), S Marys River
CORVALLIS COMMERCIAL CLUB, Arthur Clarke Pres, Robert Johnson Vice-Pres, Charles A Murphey Sec, A R Woodcock Treas, E E Wilson Pres Promotion Dept, B W Johnson Sec-Treas, Benton County National Bank Bldg, Tel Ind 1314
Corvallis Creamery Co Inc, Henry J Faust mngr, 1st nr Madison
CORVALLIS DAILY GAZETTE-TIMES, Charles L Springer Mngr, N R Moore Editor, Madison bet 2d and 3d (See adv)
Corvallis Fire Department, Thomas R Graham chief, City Hall
CORVALLIS FLOURING MILLS, A W Fischer Mngr, S Marys River, Tel Pacific 52-J, Ind 276 (See Right Top Lines and adv)
Corvallis Fuel Co (Will D Murphy, Wm G Wildig), 565 D
Corvallis Hospital (Mrs Isabel S Johnson, Emma E Wintler), 2043 Monroe
Corvallis Independent Telephone Co, John C Lowe mngr, 226 2d
Corvallis Lumber Mnfg Co, J S McCready pres, C L McCready (Monroe) sec, George T Gerlinger (Dallas) treas, ft 2d
Corvallis Meat Co, Mrs Pearl E Hout pres, Henry Hout sec, Clarence E Hout treas-mngr, 138 and 228 2d
Corvallis Opera House, W F Groves mngr, 4th sw cor Madison
Corvallis Printing House (D J DuBruille, James I Parcel), 105 N 2d
Corvallis Produce Co, E A Nichols mngr, flour and feed 415 2d
Corvallis Real Estate Co (P E Holdeman, Joseph R Slater), Washington opp Union Depot
Corvallis Retail Merchants Assn, E B Horning pres, R J Hunter sec, meets 1st Monday in each month in Commercial Club
Corvallis Sand & Gravel Co, J A Gallagher supt, 443 N 1st
Corvallis State Bank, Capital \$100,000, Thomas Whitehorn pres, John F Fulton vice-pres, A J Moore cashr, 102 2d

Behrke Walker

BUSINESS COLLEGE
PORTLAND, OREGON
GRADUATES ALL EMPLOYED

268 **CORVALLIS** POLK'S BENTON COUNTY DIRECTORY 1912

- Corvallis Steam Laundry, C L Blakeslee propr, 227 N 2d
Corvallis Transfer Co (C A Gould, E P Gellatly, H E Leeper), 239 2d
Corvallis & Eastern Railroad Co, C M Andrews agt, pass depot 9th cor
Washington, frt depot 7th cor A
Cosmopolitan Club, O A C
County Boundary Board, V P Moses (Corvallis) chairman, H L Mack
(Corvallis) sec, A W Hawley (Alpine), G W Smith (Corvallis),
Court House
County Jail, n s Monroe bet 4th and 5th
County Officers (See p 253)
Court House, bet 4th 5th Monroe and Jackson
Covell Grant A (Mary), dean Sch of Eng O A C, res 2070 Monroe
Covell Spencer, student, bds 2070 Monroe
Cowgill Helen J, student, bds 319 5th
Cowgill John L, bridge carpenter, bds 319 5th
Cowgill Wm C (Caroline E), res 319 5th
Cowlitz Bridge Co, 443 N 1st
Cox Mrs Oro D, clerk County Assessor, bds 136 9th
Crail Marion A (Cora B), carpenter, res Arnold av sw cor Jackson
Crain Charles (Mary), farmer, res 703 15th
Crain Eunice M, student, bds 703 15th
Crain Julia D, student, bds 703 15th
Crain Wallace W, student, bds 703 15th
Cramer Hudson B (Hannah A), gardener, res N 29th nr Fillmore
Cramer John A (A Minnie), carpenter, res 636 16th
Crane Anna B, prin North School, bds 861 VanBuren
Crawford Arthur, student, bds 1048 Polk
Crawford Emma, chief operator PT&T Co, bds 326 5th
Crawford John W (Margaret), res 326 5th
Crawford Mayme A, operator PT&T Co, bds 326 5th
Crayne Mrs Anna Z, dean of women O A C, res Waldo Hall
Crees Louisa (wid W M), res 220 3d
Creighton Wm, well driller, res 634 N 12th
Creson Louis, laborer, Corvallis Lbr Mnfg Co
Crosby Albert A (Rose), transfer, res 646 4th
Crosby Maud, student, bds 612 16th
Crystal Lake Cemetery, 1 m se of city
Crystal Theatre, Small & Whiteside Bros proprs, 144 2d
Culp Mrs Flora, bds 206 5th
Cumming Margaret E (wid Thomas), res 1460 VanBuren
Cumming Walter G (Ethel M), cable splicer Corvallis Ind Tel Co, res
815 Jackson
Cummings Hugh (Ada), stock buyer, res 663 Washington
Currau Benjamin, res 519 N 11th

FRUIT RANCHES

Philomath **Henry Ambler** *Oregon*

POLK'S BENTON COUNTY DIRECTORY 1913 **CORVALLIS** 269

Currin Wm H (Jennie), agrl impts and hdwe 400 2d, res 516 4th
Curry J A, bds Occidental Hotel
Curtis Wm J, optometrist 213 Madison, rms 102 N 8th
Cusick Mrs Anna, student, res 1106 Jefferson
Cyrus Mary C (wid Henry), res 506 3d
Cyrus Nellie, teacher, bds 506 3d
Cyrus Wm, student, bds 506 3d

D

DAILY REPUBLICAN THE, Willis E Smith Editor and Propr, Published every evening except Sunday, 131 N 2d, Tel Pacific 170-J, Ind 1105 (See adv)

Danmeier Frieda, maid 124 N 7th
Danielson Frank W (Mary), grocer and restaurant 918 Railroad, res same
Dann Alva (Eva), salesman J M Nolan & Son, res 428 N 16th
Darby Anthony W, carpenter, res 444 N 17th
Darby Goldie, bds 444 N 17th
Darby Marcus S (Alice), brakeman C&ERR, res ws 11th 3 s C
Darby Sarah A (wid Wm), res 602 18th
DARST CHARLES D (Rosa), New and Second Hand Goods, Furniture, Stoves and Hardware 243 2d, Tel Ind 4325, res 230 N 4th
Darst Susie M, student, bds 230 N 4th
Daughters Milo R (Alice), teacher O A C, res 435 N 3d
Davis Alma P, operator PT&T Co, bds 319 N 3d
Davis Bertha, teacher High School, bds 604 S 4th
Davis Caleb, res 604 4th
Davis Caleb A (Alice), clerk Henkle & Davis, res 620 4th
Davis Clarence A (Jessie), blacksmith, res 263 Adams
Davis Clayton L, farmer, bds 438 N 1st
Davis Edgar W, farmer, bds 438 N 1st
Davis Ehmer E (Mary E), res 319 N 3d
Davis George, fireman PE&E Ry
Davis Leonard S, student, bds 520 14th
Davis Luther F (Lottie M), farmer, res 438 N 1st
Davis Mabel J, student, bds 520 14th
Davis M Louvia, stenographer J F Yates, bds 520 14th
Davis T Lee (Mary E), farmer, res 520 14th
Davis Victor, confectionery 239 2d, res same
Davis Mrs Wm G, res N 9th extd 4 blks n limits
Davis Zeb H (Henkle & Davis), pres Corvallis Independent Tel Co, bds 604 4th
Davisson Hannah (wid Nathaniel), bds 519 5th
Davolt Claude O (Pearl I), surveyor, res 521 6th

**BUILDERS'
HARDWARE
STOVES
RANGES**

Barker Hardware Co.

**PLUMBING
HEATING
TINNING**

216 W. First

Phones: Bell 283, Home 31

Albany, Oregon

270 CORVALLIS

POLK'S BENTON COUNTY DIRECTORY 1913

Dawson Joseph H (Bertha L), (Dawson & Son), res 38 N 26th
Dawson Wilbur E (Hallie), (Dawson & Son), res 38 N 26th
Dayhoff Dwight G (Stella M), farmer, res S Marys River
Dawson & Son (Joseph H and Wilbur E), painters 316 2d
Dayhoff Rufus (Mary E), res S Marys River
Dean Minnie A, student, bds W H Dean
Dean S R, laborer Corvallis Lbr Mnfg Co, res 303 N 17th
Dean Walter H (Hulda L), janitor Benton County Natl Bank, res es
N 27th nr Jackson
Dedrick Prudence (wid George), res 521 11th
Delta Omega Fraternity, es Park ter
Denman George W (Minnie L), lawyer Fisher blk, res 142 N 11th
Dennick Charles W (Nancy V), res 408 3d
Dennick Mary, student, bds 408 3d
Dennis David R (Mary E), carpenter, res 2331 Monroe
Dennis Frank T, clerk, bds 2331 Monroe
Dennison Benjamin (Margaret), bds 502 N 12th
Dennison Eugene, painter, bds 502 N 12th
Dennison Frank, bds 502 N 12th
Dennison Lloyd (Birdie), painter, res 502 N 12th
Depot Hotel, Mrs Anna Bethers propr, 922 Railroad
Depot Station Hose Co No 4, Mack Porter capt, at S P Depot
Dickinson Joseph C (Jeannette), electrician, res 843 5th
Dilley Frances, chief operator Corvallis Ind Tel Co, bds 730 5th
Dilley Irl M, student, bds 730 5th
Dilley Max H, student, bds 730 5th
Dilley Merritt A, carpenter, bds 730 5th
Dilley Wm H (Edna), carpenter, res 730 5th
Dinges Cora E, operator PT&T Co, bds 305 N 3d
Dinges Elmer (Belle), res 726 13th
Dinges Grace, student, bds 361 Adams
Dinges Wm J (Mary A), res 361 Adams
Dobell C A, mngr bus office O A C, res 1661 Monroe
Dobell R H, teacher O A C, res 561 Washington
Dobell Wm H (Caroline E), furn repr, res 302 N 3d
Dodd George, laborer, bds Occidental Hotel
Dolan Samuel M, teacher O A C
Dolman Mrs A M, teacher O A C, res 2127 Monroe
Dooley Frank R (Anna), clerk Klines, res 517 N 2d
Doolittle Cid I, bds 429 13th
Doolittle Fannie L (wid George B), res 429 13th
Doolittle Lydia A, student, bds 429 13th
Doolittle Maida L, student, bds 429 13th
Doty Ormond (Gertrude), res 345 N 2d

Provident Trust Co.

G. F. Johnson, *President*

2nd Floor Selling Bldg., Portland, Or.

BONDS MORTGAGES INVESTMENTS

*If you have money to loan
we can place it for you.
Paid Capital \$200,000. If
you own property in Port-
land we can sell it for you.
Send for our free booklet.*

POLK'S BENTON COUNTY DIRECTORY 1913

CORVALLIS 271

Douglas Frank (Lovina), res 620 16th
Douglas Nina, musician, bds 620 16th
Dow Edna, operator Corvallis Ind Tel Co, bds 310 N 3d
Drake Wm H, teamster, res 427 N 2d
Dramatic Club, O A C
Dryden James (Alice), professor O A C, res 445 N 8th
Dryden Robert J, student, bds 445 N 8th
DuBorko Charles (Anna), teamster, res ws 17th 2 s Railroad
DuBruille DaMos J (Corvallis Printing House), res 528 4th
DuBruille Elizabeth (wid Charles), res 528 4th
Dunkin Rev Daniel G (Jessie), pastor First Baptist Church, res R
cor 20th
Dunkin Donald J, student, bds D G Dunkin
duMoulin Walter, electrician, bds 729 13th
Durrell Linnie, student, bds 661 Monroe
Durrell Mary (wid Wm), res 661 Monroe
Dutton Walter, student, bds 239 N 8th
Dyer George, laborer, res 1108 Taylor

E

East Oregon Club, O A C
Easterners Society, O A C
Eberting Corwin H, teller First Natl Bank, bds 308 N 2d
Ede Anna, housekeeper 428 3d
Ede George J, plumber, bds C G Wiltshire
Edgecomb R E, teacher O A C, res 203 N 7th
Edington Jesse, student, bds 1350 VanBuren
Edington Leta, teacher, bds 1350 VanBuren
Edwards Alice L, teacher O A C, bds 460 Tyler
Edwards Caryll, clerk A K Berman, bds 460 Tyler
Edwards Harry W (Maude), warehouseman C&ERR, res 1160 Taylor
Edwards Hazel, bds 460 Tyler
Edwards Joseph H (Ella), foreman O A C, res 460 Tyler
Edwards J Earl, machinist M A Rickard, bds 460 Tyler
Egbert Alice H, teacher O A C, bds 58 N 26th
Eglin George F (Clara), agt American Weekly (San Francisco), res
218 4th
Eglin Thomas, laborer, bds 218 4th
Elam Walter R (Gladys), warehouseman Benton Mills, res 324 15th
Elgin Grant (Martha E), farmer, res 751 Jackson
Ellenburg Fred, barber Hathaway & Rich, bds 760 B
Ellenburg Geary, student, bds 760 B
Ellenburg Herschel, student, bds 760 B
Ellenburg Wm (Julia), res 760 B

Snow Flake Flour

FOR PASTRY---*Can't Be Beat*

272 **CORVALLIS**

POLK'S BENTON COUNTY DIRECTORY 1913

Ellestead Theodore, student, bds Lee Henkle
Elliott Emmet W (Grace M), barnman McFadden & Barclay, res 214
N 2d
Elliott Robert, tester Corvallis Creamery Co, bds 512 5th
Elmore Hotel, Harvey Bullis propr, 316 Monroe
Emery Charles (Nellie), res 534 N 3d
Emery Earl E, forest ranger, bds J M Emery
Emery Edith, student, bds J M Emery
Emery Hazel G, student, bds J M Emery
Emery James M (Etta), police, res N 27th nw cor Orchard
Emmett J Fred (Ethel), agt Horticultural Fire Relief Assn of Salem,
res 329 N 12th
Erwin Ellsworth P (Maude L), foreman O A C, res 128 9th
Erwin Louise E, operator PT&T Co, bds 623 4th
Eschricht Albert F, mngr bookstore O A C, bds 333 N 13th
Estes Marie G, student, bds 345 2d
Evangelical Lutheran Zions Church, Rev Conrad Hereth pastor, 1635
Monroe
Evans Earl, clerk Occidental Hotel, rms same
Evens Charles H (Mary J), gardener, res es N 9th extd 3 blks n limits
Ewing Helen M (wid Wm), bds Mrs G E McElfresh
Ewing Henry E, assistant O A C, rms 510 N 5th
Ewing Samuel S (Martha), sec Benton County Lumber Co, res Philo-
math

F

Farmer Mrs Ada N, res 442 5th
Farmer Bliss, bds 558 Washington
Farmer Lloyd R, student, bds 442 5th
Farmer Wiley B, farmer, bds 442 5th
Farmers Hotel, Paul Lau propr, 108 N 2d
Farra George R (Anna), phys 213 Madison, res 660 same
Faust Henry J (Irene H), mngr Corvallis Creamery Co Inc, res 428
N 12th
Fay Carl (Minnie E), teamster, res 702 N 4th
Fay Ray, bds 706 N 2d
Feathers Mabel, student, bds 228 N 12th
Feathers Joseph W (Retta), carpenter, res 228 N 12th
Fecmister Russell, student, bds 1106 Jefferson
Fegley Abbie O (wid Henry J), furn rms 304 N 6th
Fegley Ernest T, barber, bds 304 N 6th
Fegley Harry W (Grace M), laborer Corvallis Lbr Mnfg Co, res 120
N 8th
Fegley Ralph H, student, bds 304 N 6th

Union Pacific Life

Main 8681 408-410 Eilers Bldg., Broadway, S. E. Cor. Alder

POLK'S BENTON COUNTY DIRECTORY 1913

CORVALLIS 273

- Felton Albert E (Irene), mason, res 736 14th
Felton Charles H (Catherine A), teamster, res 736 14th
Felton Daniel, student, bds 214 N 14th
Felton Gaylor, mason, bds 214 N 14th
Felton George, mason, bds 214 N 14th
Felton James E (Addie), mason, res 214 N 14th
Ferguson Keith R, student, rms Cauthorn Hall
Fiechter Marion F (Sarah E), res 747 N 9th
Fiechter Martha E, bds 747 N 9th
Fiechter Olca M, bds 747 N 9th
Finegan S Bernard (Rose G), blacksmith, bds 505 N 3d
Finlay Alvin E (Martha), (Concrete Construction Co), res 1460 Wash-
ington
First Baptist Church, Rev D G Dunkin pastor, Jefferson se cor 5th
First Congregational Church, Rev E T Sherman pastor, 3d nw cor
Jefferson
First M E Church, Rev J C Rollins pastor, 4th nw cor Madison
FIRST NATIONAL BANK OF CORVALLIS, Established 1890, Cap-
ital \$50,000, Surplus and Profits \$56,000, M S Woodcock Pres, E
E Wilson Vice-Pres, C H Woodcock Asst Cashier, A R Woodcock
Asst Cashier, 202 2d, Tel Pacific 8-J, Ind 284
First National Bank Building, 2d sw cor Madison
First Presbyterian Church, Rev John R N Bell pastor, 8th sw cor
Monroe
FISCHER AUGUST W (Georgia), Mngr Corvallis Flouring Mills,
Benton Mills and Fischer's Sand & Gravel Bunkers, res S Marys
River
Fischer Ernest D, whsmn Corvallis Flouring Mills, bds Mrs Sophia
Fischer
Fischer Fred S, whsmn Benton Mills, bds Mrs Sophia Fischer
FISCHER'S SAND & GRAVEL BUNKERS, A W Fischer Mngr, S
Marys River
Fischer Sophia (wid H F), res S Marys River R F D 4
Fisher Block, 227 2d
Fisher James (Mary), farmer, res 406 N 13th
Fisher Leland W, student, bds 440 N 2d
Fleischman Frank H, msgr W U Telg Co, bds F P Fleischman
Fleischman Frank P (Sarah C), shoemaker, res McFadden add
Fleischman Fritz W, student, bds F P Fleischman
Fleischman Phillip G, laborer, bds F P Fleischman
Fleming Garnett (Nellie), butcher, res 840 3d
Fleming Rena, clerk J M Nolan & Son, bds 840 3d
Fleming Wm H (Isabella), res 840 3d

Newton Electric Supply Co.

"EVERYTHING ELECTRICAL"

E. 2d & Main Phones: Bell 348-J, Home 329 Albany, Ore.

274 CORVALLIS

POLK'S BENTON COUNTY DIRECTORY 1913

Flint Mrs Jessie S Pettit, conductor Spiritualist Progressive Society,
res 636 3d
Flint Leverett B, phys, res 636 3d
Flint Samuel B, student, bds J R Bonner
Floss Fritz, student, rms 1461 Monroe
Floyd Minnie, bds 413 4th
Foresman R Eugene, transitman PE&E Ry, bds Occidental Hotel
Forest Club, O A C
Fortson Arthur L (Ida M), printer, res 602 N 4th
Fortson Fannie M, bds 602 N 4th
Foster Mrs Anna, res 204 8th
Foster Harriett, student, bds 204 8th
Foster N J, res 213 N 11th
Foster John W (Lora C), res 238 8th
Foster Orlando E (Mary J), whsmn C&ERR, res 662 Adams
Foster Walter A (Ida), chiropractor 240 N 2d, res same
Fowells John E (Sarah J), shoemaker 263 Monroe, res 547 N 9th
Fowells Ruby, bds 547 N 9th
Fraer Walter (Gertrude), eng Corvallis Creamery Co, res 636 N 11th
Francisco Lucy (wid Franklin B), res 653 Tyler
Franke Dena, operator Corvallis Ind Tel Co, bds 1063 Washington
Franklin Jewelle, stenographer O A C, bds 242 N 12th
Fredericksen V, jeweler 247 2d, bds Monroe nr 6th
FREEMAN A C (Rachel), Plumber 320 2d, res 121 5th
Freeman Claude N (Hazel Z), architect, res N 25th sw cor Jackson
Freeman Esther, bds L G Freeman
Freeman Florence, bds L G Freeman
Freeman Louis G (Helen), orchardist, res N 9th extd 3 blks n limits
French Nicholas H (Kate), surveyor, res 312 N 11th
Freyler Andrew (Anna), shoemaker J E Fowells, res 29th ne cor
Harrison
Freyler Edna M, student, bds Andrew Freyler
Freyler Ludwig (Rosa E), shoemkr J E Fowells, bds Andrew Freyler
Fries John T, commercial mngr Pacific Telephone & Telegraph Co,
bds 306 3d
Fruit George H, laborer, bds 519 7th
Fruit Martin P (Marena), supt City Street Dept, res 519 7th
Fruit Victor E, repairer M M Long & Co, bds 519 7th
Fulton John F (Martha), vice-pres Corvallis State Bank, prof O A C,
res 458 C

G

Gabriel E Verne, lineman Oregon Power Co, bds 1409 Monroe
Gabriel Guy, farmer, bds 1409 Monroe

Everything to Eat

Both Phones 22 at 205 Lyon St. HOLT AGAIN

POLK'S BENTON COUNTY DIRECTORY 1913

CORVALLIS 275

- Gabriel Lloyd, machinist M A Rickard, bds 1409 Monroe
Gabriel Mildred, bds 1409 Monroe
Gabriel Owen E (Anna), laborer, res 1409 Monroe
Gallagher James A (Esto L), supt Corvallis Sand & Gravel Co, res 445 N 3d
Galloway Walter C (Grace), County Surveyor Court House, res 303 N 17th
Gambee Eber B (Mary L), res 344 N 6th
Gambee Hosmer C, student, bds 344 N 6th
Gambee Louis P, student, bds 344 N 6th
Gamma Delta Phi Fraternity, Walter Dutton pres, 239 N 8th
Gamma Upsilon Fraternity, N 8th se cor Harrison
Ganong Joseph A (Bertha), dep County Surveyor, res 228 9th
Gardner Viola, stenographer O A C, bds 306 N 10th
Gardner V R, professor O A C, res 306 N 10th
Gardner Winfield S (Louisa I), photographer 137 9th, res same
Garrett Wilburn R, millband, bds Rufus Dayhoff
Garvin Arthur D (H Eva), salesman J M Nolan & Son, res 520 N 12th
Garvin Coral, student, bds 520 N 12th
Garvin Pearl, student, bds 520 N 12th
Gaskins Mrs F Leona, bds 861 Jefferson
Gaskins Genevieve Baum, teacher O A C, res 861 Jefferson
Gaskins Wm F (Genevieve Baum), director Sch of Music O A C, res 861 Jefferson
Gay W Frank (Lulu), res 405 N 4th
Gaylord Mrs Carrie J, res S Marys River
Gaylord Gerald, student, bds Mrs C J Gaylord
Gayner Charles, planerman Corvallis Lbr Mnfg Co, rms Occidental Hotel
GAZETTE-TIMES (DAILY), Charles L Springer Mgr, N R Moore Editor, Madison bet 2d and 3d (See adv)
Gellatly Edward P (Hattie), (Corvallis Transfer Co), res 519 14th
Gellatly Frances, stenographer Corvallis Flouring Mills, bds 520 4th
Gellatly Lillian, clerk, bds 520 4th
Gellatly Nellie L, student, bds 442 N 4th
Gellatly R Ward, meat cutter Corvallis Meat Co, bds 442 N 4th
GELLATLY W A (Emma), County Sheriff Court House, Tel Ind 199, Pac Main 165, res 442 N 4th, Tel Ind 2256, Pac 79-J
George Mrs Josephine M, res 729 13th
Gerber Henry, sexton I O O F Cemetery, res 505 N 2d
Gerber Victoria (wid Henry), bds 505 N 2d
Gerding Henry E, clerk August Hodes, rms J R Brown
Gerhard Conrad A (Adelaide), (Baker & Gerhard), res 142 N 1st
Gerhard Elizabeth (wid Joseph), res 126 N 1st

Behrke-Walker

BUSINESS COLLEGE
Guarantees Positions
to Its Patrons
PORTLAND, ORE.

276 **CORVALLIS**

POLK'S BENTON COUNTY DIRECTORY 1912

- Gerhard Henry A, farmer, bds 126 N 1st
Gerhard Katherine L, clerk Mary E Gerhard, bds 126 N 1st
Gerhard Mary E, books and stationery 119 2d, bds 126 N 1st
Gerlach Henry, laborer, bds Charles DuBorko
Geyer Adolph H (Mary), plasterer, res 525 N 19th
Geyer Fred, laborer, bds 525 N 19th
Gibson Vane, clerk PE&E Ry, bds 219 N 7th
Gilbert James I (Pearl), clerk Klines, res 1662 Harrison
Gilkey Beulah, clerk O A C, bds J A Gilkey
Gilkey John A (Fannie), foreman O A C, res N 30th nr Johnson
Gill Charles L (Tunison & Gill), bds 333 2d
Gill Francis H (Wilhelmine), traveling salesman, rms 660 Madison
Gill Mrs Wilhelmine, stenographer bus office O A C, rms 660 Madison
Gillespie Ada L, res 734 N 13th
Gillingham Walter, plasterer, rms 446 N 5th
Gilmore Mrs L, res 1561 VanBuren
Girard Ralph (Lois), mason, res 345 N 1st
Githens James G (Lida), carrier P O, res 420 7th
GLAFKE COMMISSION CO, Ernest E McLendon Mngr, Wholesale
Fruits and Produce 122 N 2d
Glass Robert L (Esther M), farmer, res State rd 1 m s of city
Glassford Halsey H (Annette), res 563 D
Glassford Raymond, student, bds 563 D
Glee and Mandolin Club, O A C
Glenn Harry, tinner J R Smith & Co
GLOS CHARLES H (N W), Lawyer Fisher Blk, Tel Pacific 70-R,
Ind 1395, res ss B bet 19th and 20th, Tel Pacific 331-R, Ind 2163
Glos Karl Frederick, student, bds C H Glos
Glos Mrs N W, notary public and ins Fisher blk, res ss B bet 19th
and 20th
Goforth Nettie, student, bds 344 13th
Goforth Wm D (Alice), laborer, res 344 13th
Goldson James H D (Georgia), carpenter, res 317 13th
Goldson James M (Mary), bds 317 13th
Goodall Fannie, teacher, bds 342 N 18th
Goodall Oliver P (Grace), res 342 N 18th
Goodehild Sarah (wid John), res 1363 Taylor
Goodin H B, bkpr Corvallis Lbr Mfg Co, res 623 4th
Goodman George W (Beulah), tmstr Corvallis Fuel Co, res 513 N 19th
Goodman John B (Catherine J), res 408 Monroc
Goodspeed G E Jr, teacher O A C, res 351 Washington
Gordon Wm, plasterer, res 108 3d
Gore Delson S (Nina), barber 922 Railroad, res same
Gortmaker John, farmer, res 1505 Monroe

Capital City Nursery Co.

A COMPLETE LINE OF NURSERY STOCK, INCLUDING FRUIT AND ORNAMENTALS

413-14-15 U. S. National Bank Building

Salem, Oregon.

POLK'S BENTON COUNTY DIRECTORY 1913

CORVALLIS 277

- Gould Clifton A (Corvallis Transfer Co), res 510 15th
Gove Arbie G (Nellie M), res 530 N 9th
Gove Gilbert W (Naomi), res 345 N 11th
Graf Samuel H (Patti), prof O A C, res 10th nw cor E
Graham Adam L (Graham & Armstrong), bds 223 8th
Graham Esther M, student, bds 223 8th
Graham Mary (wid Richard), res 223 8th
Graham Richard B, baker, bds 223 8th
Graham Ruth, clerk Graham & Armstrong, bds 223 8th
Graham Thomas R (Nellie), (Graham & Wortham), chief Corvallis
Fire Dept, res 311 N 2d
Graham Hattie (wid Wm), res 114 3d
Graham Wm W, clerk Graham & Armstrong, bds 223 8th
Graham & Armstrong (Adam L Graham, Arlo C Armstrong), conf
208 2d
Graham & Wells, S K Hartsock mngr, druggists 246 2d
Graham & Wortham (T R Graham, J H Wortham), druggists 225 2d
G A R, Ellsworth Post No 19, W G Lane adjt, meets 1st and 3d Sat-
urdays of each month in I O O F Hall
Graves Fred N (Clair), blacksmith 317 3d, res 534 3d
Gray Eva, clerk Graham & Armstrong, bds 130 4th
Gray Lewis F (Eva), mngr City Livery and Sale Stables, res 136 4th
Green George, res 13th ne cor B
Greenwood Arthur L, plumber A C Freeman, rms 121 5th
Greer Homer, laborer, bds 264 Jefferson
Greer J E, emp City Livery & Sale Stables, rms 136 4th
Grenig Adam, helper O A C
Griffith George E, foreman Red Front Stables, res 319 3d
Griggs Ira (Mary), farmer, res N 9th extd 3 blks n limits
Groshong Frank, laborer, bds 425 4th
Groshong James (Rhoda T), farmer, res 425 4th
Groves Edna, bds 204 Washington
Groves Emma (wid Wm), res 204 Washington
Groves Lillie, bds 204 Washington
Groves W F, orchardist, bds 204 Washington
Gruenig Adam (Katherine), lab, res es N 27th nr Jackson
Guthrie Mrs Ailee, smstrs Klines, res 104 N 5th
Guthrie Hugh M (Linnie), (M M Long & Co), res 711 3d
Guthrie John M, naturopath, res 104 N 5th

H

- Hacking Esther L, student, bds P M Hacking
Hacking Peter M (May C), res Jackson College Hill
Haenel Delphina, teacher Central School, bds 419 N 12th

FINE CITY PROPERTY AND ACREAGE

Philomath **HENRY AMBLER** *Oregon*

278 **CORVALLIS** POLK'S BENTON COUNTY DIRECTORY 1913

- Haight Rachel W, asst O A C
Hale Matilda, rms 742 4th
Hall Irvin E (Effie), furn bldr, res 318 10th
Hall Melissa (wid John), bds W J Piper
Hall Robert E (Mary A), carpenter, res 140 Kings rd
Haller L W, res 204 N 12th
Hamersly Agnes, bds 143 Madison
Hamersly Lessie L, bds 143 Madison
Hamersly Roy R, student, bds 143 Madison
Hamersly Wm H (Hulda), furn rms 143 Madison
Hamilton F E, res 520 6th
Hamlin Lucile A, student, bds 120 9th
Hamlin Willard F (Flora), farmer, res 120 9th
Hamman Fred, laborer, bds Charles DuBorko
Hanchett Walter, driver City Livery & Sale Stables, rms 136 4th
Hancock Violet, teacher High School, bds 521 S 6th
Hand Ford A, asst O A C, bds Kappa Psi House
Handford Wm A G (Helen B), dentist 2 Benton County Natl Bank
bldg, res 333 N 3d
Handy A Frank, carpenter, bds 231 N 11th
Handy Joseph W (Sarah E), res 231 N 11th
Handy Roland L (Elza), laborer, res 425 N 18th
Hanks Frances C (wid Henry), bds 344 13th
Hannaman Frank J (Lucy M), farmer, res 23d and Monroe
Hansen Mrs Mary A, bds L G Freeman
Hanson Manette, teacher, bds 228 N 3d
Hanson Margaret M, student, bds 228 N 3d
Hanson Maude A, stenographer, bds 228 N 3d
Hanson Rufus K (Margaret A), res 228 N 3d
Harding Building, 3d nw cor Madison
Harding Earl P (Mamie), tchr O A C, res N 26th sw cor Jackson
Hardman Eleanor, student, bds 306 3d
Hardman Luzetta (wid Pearl), res 306 3d
Hardman Rozelle, student, bds 306 3d
Hariston Ruby, waiter Occidental Hotel, rms same
Harlan Alfred N (Matilda D), well driller, res es C&E tracks nr N
limits
Harlan Harry B (Iva L), carrier PO, res n end N 4th
Harlan James R (Sarepta), carpenter, res 727 N 13th
Harms Fred, tinner, bds Occidental Hotel
Harp Martha J (wid Alexander), bds 319 N 7th
Harper James A (Lucy S), dentist 132 2d, res 232 N 5th
Harriman Arthur, student, bds 1505 A
Harriman Edna, student, bds 1505 A

Provident Trust Co.

G. F. Johnson, *President*

2nd Floor Selling Bldg., Portland, Or.

BONDS

MORTGAGES

INVESTMENTS

*If you have money to loan
we can place it for you.
Paid Capital \$200,000. If
you own property in Port-
land we can sell it for you.
Send for our free booklet.*

POLK'S BENTON COUNTY DIRECTORY 1913

CORVALLIS 279

- Harriman Edw, res 1505 A
Harriman Fred, student, bds 1505 A
Harriman Nellie, student, bds 1505 A
Harriman Ora B (Mary M), auditor O A C, res 127 N 4th
Harriman Richard, student, bds 1505 A
Harrington Chauncey C, clerk R H Huston, rms 526 N 4th
Harrington Elbert J, bookkeeper C S Butler, bds 244 N 5th
Harrington Gretta, musician, bds 763 Monroe
Harrington Mrs Rose, res 203 N 17th
Harris Earl S, clerk J H Harris, bds 606 5th
Harris Gordon, student, bds 606 5th
Harris James H, dry goods 306 2d, res 606 5th
Harris Joseph F (Bertha), plumber E A Schwiening, bds 149 N 14th
Harris Joseph H (Mary), carpenter, res 149 N 14th
Harrison Amanda (wid W C), bds 242 7th
Harry Earl L, student, bds 8 N 26th
Harry Olive M, student, bds 8 N 26th
Harry Theodore F (Jennie E), res 8 N 26th
Hart Grace, bds W T Ball
Hart Scott P, civil engineer PE&E Ry, bds Gamma Upsilon Fraternity
Hartless C C (wid Wm H), res 318 N 5th
Hartley Clarence (A Cecil), dentist Masonic Temple bldg, res 242 N
7th
Hartsock Samuel K (Gertrude), mngr Graham & Wells, res 323 5th
Hartzog Clara L, student, bds 760 Adams
Hartzog M Delphia, student, bds 760 Adams
Hartzog Susan (wid David), res 760 Adams
Haskell Charles W (Etta), barnman O A C, res 544 N 14th
Haskell Wm D, student, bds 544 N 14th
Hathaway Amasa (Mary J), res 446 N 5th
Hathaway Athelstan L (Nora), frmn Fischer's Sand & Gravel Bunk-
ers, res 1763 Van Buren
Hathaway Robin L (Emma), (Hathaway & Rich), res 626 N 14th
Hathaway & Rich (R L Hathaway, W E Rich), barbers 231 2d
Hawk Mrs Annie I, bds 602 N 3d
Hawk Leonard H, lab Corvallis Lbr Mnfng Co, bds 602 N 3d
Hawley Alonzo, res 909 Polk
Hawley Bates C, bds 2324 Monroe
Hawley Mrs Caroline E, res 2 n 706 N 2d
Hawley Cora, bds 909 Polk
Hawley Grace, bds 909 Polk
Hawley Kattie B, teacher, bds Mrs C E Hawley
Hawley Mary W, student, bds Mrs C E Hawley
Hawley Ralph (Elizabeth), farmer, res 402 N 4th

Office Phones:
Home 411, Bell 499-J
Barn Phone, Home 185

Willamette Transfer & Dray Line

Residence Phones
Home 208
Bell 280-R

H. F. HAZEN, Proprietor

BAGGAGE, JOB WORK, PIANO MOVING AND STORAGE

325 S. Lyon Street

WOOD FOR SALE

ALBANY, OREGON

280 **CORVALLIS**

POLK'S BENTON COUNTY DIRECTORY 1913

- Hawley Ruth, bds 909 Polk
Hawley Willa W, student, bds Mrs C E Hawley
Hayden Club, 953 Monroe
Hayes Caroline (wid James), bds 560 Adams
Hayes Clyde (Maude), farmer, res Philomath rd R F D 2
Hayes John W (Eliza), farmer, res 558 Washington
Hazard Oliver P (Martha L), clerk First Natl Bank, res 331 N 5th
Headley Pearl (wid S J), res 356 Monroe
Headley W L, cementworker Concrete Const Co, rms 429 7th
Headrick S Grover (Celestia), clerk Berman & Co, res 301 N 5th
Heater Noah (Amelia), carpenter, res 619 N 12th
Heath Harry (Sophie W), farmer, res 461 Tyler
Heath Laura B, student, bds 461 Tyler
Heckart Charles L (Zelia O), bldg contr, res ws N 21st 1 s Monroe
Heckart Earl W, bds C L Heckart
Heeszel John, fireman O A C, res 704 14th
Heeszel Mary, maid 360 Jefferson
Heidelberg Club, 604 11th
Heil Henry L, lawyer 3 First Natl Bank bldg, rms 342 3d
Heilig Hall, J A Pugh propr, furn rms 1106 Jefferson
Heinisch Carl, sausagemkr Corvallis Meat Co
Helm Frances A (wid George R), res 706 N 12th
Hemphill Mary A (wid Samuel A), res 960 Jefferson
Henderson Sampson L (Mary), res 138 3d
Henkle Bros (Sylvester S and Marion W), poultry supplies 142 N 2d
Henkle Emma, teacher North School, bds 663 Washington
Henkle Lee (Emily), res S Marys River
Henkle Marion W (Henkle Bros), bds 526 N 4th
Henkle Melissa (wid Wm), furn rms 526 N 4th
Henkle Sylvester S (Grace F), (Henkle Bros), res 434 N 5th
Henkle & Davis (George W Henkle (Independence), Zeb H Davis),
dry goods 204 2d
Hensel Clifford W, barnman Joseph Atkins, bds 313 N 4th
Hensel G John (Lena M), barnman Joseph Atkins, res 313 N 4th
Hensel Wayne C, tmstr C S Butler, bds 313 N 4th
Hensill Henry, painter, bds 1604 Polk
Hensill Wm R (Laura), wood sawyer, res 1604 Polk
Hereth Rev Conrad (Martha), pastor Evangelical Lutheran Zions
Church, res 1655 Monroe
Herner Lloyd, cleaner Benton Mills, bds Occidental Hotel
Herrill G W, laborer Corvallis Lbr Mnfg Co
Herrington Amanda, res 546 N 14th
Herrington Margaret, bds 546 N 14th

Union Pacific Life

Main 8681 408-410 Eilers Bldg., Broadway, S. E. Cor. Alder

POLK'S BENTON COUNTY DIRECTORY 1913

CORVALLIS 281

Herron H C, County Commissioner Court House, res R F D 4 Junction City

Herron Margaret, bds 426 N 11th

Herron Nicy (wid Hugh), res 426 N 11th

Herron Robert C, clothing 141 2d, res 426 N 11th

Herse Bertha L, asst Library O A C, bds Mrs Emma Herse

Herse Emma (wid Ludwig), res ws N 23d 1 s Van Buren

Herse Otto F L, ad man Gazette-Times

Herzig Fred (Barbara), res 2107 Monroe

Hesperian Society, O A C

Hess John J, washer Corvallis Stm Lndy

Hetzel Ralph D (Estella), director of extension O A C, res 905 Jefferson

Heughan John (Anna), conductor PE&E Ry, res 404 6th

Hibbard J Faye, stenographer First Natl Bank, rms 426 N 4th

Hicinbothom George P (Millie), carpenter, res 403 N 18th

Hicks John S (Hazel M), blacksmith J T Phillips & Son, res 400 N 2d

High School, R W Kirk prin, bet 6th 7th Madison and Monroe

Hill Ethel M, student, bds 304 N 6th

Hill Mrs Maude, res 304 N 6th

Hill Oliver N, bds 304 N 6th

Hillebrand W A (Antoinette), prof O A C, res 2202 Monroe

Hinds Roy M (Eula), auto transfer, res 506 6th

Hinnich C, butcher, bds Occidental Hotel

Hinton Greta A, tel opr, bds 420 N 2d

Hinton Mrs Olive, ironer Corvallis Stm Lndy, res 420 N 2d

Hinton R Warren, carpenter, res 420 N 2d

Hitchcock Katherine M, teacher O A C

Hockema Mrs Hattie, res 239 Kings rd

Hodes August (Louise), grocer 218 2d, res 320 N 1st

Hodes Carl G (Flora E), clerk August Hodes, res 227 6th

Hodes Clem H, clerk August Hodes, bds 320 N 1st

Hodes Earl A, clerk August Hodes, bds 320 N 1st

Hodes Frances, bds 320 N 1st

Hodes Hubert E (Ida), sporting goods 137 2d, res 337 N 1st

Hoffman Fritz, carpenter, bds 264 Jefferson

Hogan D Brooks, student, bds 760 Adams

Holderman Perry E (Corvallis Real Estate Co), bds J R Slater

HOLGATE HARRY L, City Editor The Daily Republican, rms 342 3d

Holgate Helen L, clerk O A C, bds W W Holgate

Holgate Maude L, student, bds W W Holgate

Holgate Willard W (Lena C), bldg contr, res ss Jefferson 2 e 9th

Hollenberg Louis (Lula J), res N 30th nw cor Jackson

Hollenberg Ralph W, teacher, bds Louis Hollenberg

COAST DETECTIVE BUREAU**Legitimate Detective Service Supplied Everywhere**
WILCOX BUILDING, PORTLAND, OREGON282 **CORVALLIS**

POLK'S BENTON COUNTY DIRECTORY 1913

- Hollis B Ward, teacher O A C, rms 440 N 6th
 Hollister Cecil, student, bds 220 N 6th
 Hollister Deane, bds 220 N 6th
 Hollister Ethel, bds 220 N 6th
 Hollister Mrs Etta R, res 220 N 6th
 Hollister Merle, reporter, bds 220 N 6th
 Holm Dessa, student, bds 418 4th
 Holmes Fred D, student, bds John Krantz
 Holmstrom Andrew (Annie), bricklayer, res 534 N 13th
 Holroyd Robert H (Erma L), lab Corvallis Brick & Tile Co, res 544 N 7th
 Holt Anna B (wid Edward W), res 70 N 26th
 Holt Hazel, student, bds 70 N 26th
 Holt Susan (wid Nels B), res 303 N 4th
 Hooks Frederick J (Bertha), clerk Klines, res 114 4th
HOP KEE, Laundry 208 N 3d, res same, Both Phones
 Horgan Edwin D, lawyer 3 First Natl Bank bldg, res 421 9th
 Horgan Joana (wid Michael), bds 421 9th
 Horneff Adam (Barbara), furniture 145 N 2d, res same
 Horner A Pearl, student, bds 104 N 6th
 Horner Mrs Isabelle, teacher High School, res 104 N 6th
 Horner John B (Isabelle), prof O A C, res 104 N 6th
 Horner Vera D, teacher, bds 104 N 6th
 Horning Edwin B (Julia), grocer 300 2d, res 444 10th
 Horning Emil, student, bds 444 10th
 Horning Helen, student, bds 444 10th
 Horning Wm (Bessie), blacksmith O T Beals, res 2 m sw PO R F D 2
 Horton Agnes C (wid Samuel H), res 411 7th
 Horton Edward, carpenter, res 510 14th
 Hotchkiss Carmi F (Ida), popcorn vender, res 404 N 15th
 Hotchkiss George, student, bds 404 N 15th
 Houck Delila O (wid George W), res 228 6th
 Hout Charles E (Elizabeth), (Hout & Whiteside), res 104 5th
 Hout Clarence E (Pearl E), treas-mngr Corvallis Meat Co, res 302 N 4th
 Hout Miss Frank, stenographer O A C, bds 104 5th
 Hout Henry (Hilda), sec Corvallis Meat Co, res 146 9th
 Hout Mrs Pearl E, pres Corvallis Meat Co, res 302 N 4th
 Hout & Whiteside (C E Hout, C J Whiteside), agrl impts and hdwe 336 2d
 Howard Claude E, bookkeeper First Natl Bank, bds 1562 Harrison
 Howard David (Minnie), laborer, res es C&E tracks nr n limits
 Howard D C, student, bds 728 14th

Call up Pacific 461-R or Home 217 for Prompt Ice Delivery

Albany Ice & Storage Co.

Ice Manufacturers. Cold Storage

635 W. THIRD STREET

ALBANY, OREGON

POLK'S BENTON COUNTY DIRECTORY 1913

CORVALLIS 283

- Howard Frank (Mattie), lab Corvallis Lbr Mnfgr Co, res 1562 Harrison
- Howard George, lab Corvallis Brick & Tile Co, bds 1562 Harrison
- Howard Harry, student, bds 728 14th
- Howard James M (Ida A), drayman, res N 9th sw cor Jackson
- Howard Joseph E (Harriet L), res 728 14th
- Howard Mentor, dentist 8 First Natl Bank bldg, res 206 2d
- Howard Nettie A, student, bds J M Howard
- Howard Robert M, driver Corvallis Creamery Co, bds J M Howard
- Howard Russell M, student, bds 728 14th
- Howard Walter W, student, bds 728 14th
- Howe Frank, whsmn Corvallis Flouring Mills, bds Occidental Hotel
- Howell Fred, laborer, bds 264 Jefferson
- Howell W M (Ristie), porter Occidental Hotel, rms same
- Howells Allan P, osteopath Masonic Temple bldg, res 321 N 5th
- Howells Mrs Elizabeth L, osteopath Masonic Temple bldg, res 321 N 5th
- Howser Chester J, student, bds 530 B
- Howser John J (Anna J), bldg contr, res 530 B
- Howser Pansy J, asst city editor The Daily Republican, bds 530 B
- Hubbard Alice T (wid George L), res 342 3d
- Hubbard C M, laborer O A C
- Hubbard Edward S, farmer, res 1½ m w limits R F D 2
- Hubbard John G S, farmer, res ns Grant N College Hill
- Hubbard Walter P, helper W K Taylor, bds same
- Hubbard Winfield, student, bds 342 3d
- Hubbard Zetta, bds 342 3d
- Hubbell Rev Harvey H (Vera H), pastor Christian Church, res 327 N 11th
- Hubler Charles E, bds 442 N 12th
- Hubler Frank (Anna), res 317 N 11th
- Hubler Fred, clerk E A Wilson, bds 442 N 12th
- Hubler Harry, meatcutter Corvallis Meat Co
- Hubler John L, bds 442 N 12th
- Hubler Michael L (Elizabeth), res 442 N 12th
- Hubler Roy, plasterer, bds 442 N 12th
- Huff Charles C (Mellie), res 458 D
- Huff Mabel F, teacher, bds 458 D
- Huggins David (Jeanette), res 124 N 6th
- Huggins John B, laborer, bds 124 N 6th
- Hughson James D (Jennie), insurance agent, res 228 N 15th
- Hukill Jefferson D, milker O A C, res Jackson College Hill
- Hukill J Brooke, student, bds J D Hukill
- Hukill Myra E, teacher, bds J D Hukill

Behrke-Walker BUSINESS COLLEGE

Portland Business Men Demand Our Graduates

284 CORVALLIS

POLK'S BENTON COUNTY DIRECTORY 1913

Hull Alfred, clerk Johnson & Hunter, rms 560 Adams
Hull Robert C (Octa), res 1207 Harrison
Hull W L, dairyman, rms 560 Adams
Hunt Itha, clerk Victor Davis, bds 220 1st
Hunter Robert J (Beulah), (Johnson & Hunter), sec Corvallis Retail Merchants Assn, res 324 3d
Huntington Darius D (Maria), res 322 N 11th
Hunziker Rudolph K (Elizabeth), gardener, res A bet 19th and 20th
Hurt John W (Maude L), (Lance & Hurt), res 362 Polk
Huston Helen, student, bds 957 Jefferson
Huston Robert H (Mattie), agrl impts and hdwe 242 2d, res 957 Jefferson
Hyde Claude P, clerk Klines, bds 252 Van Buren
Hyde John W (Rachel), county fire warden, res 252 Van Buren
Hyslop George R (Susan C), prof O A C, res 2 e 2070 Monroe

I

I X L Transfer Co (Homer Lilly), 225 2d
Iden Nettie C, clerk C A Lewis, bds 220 N 9th
I O O F, Barnum Lodge No 7, W S Phillips R S, meets every Tuesday in each month in I O O F Hall
I O O F, Quivive Encampment No 26, W H Dilley scribe, meets 1st and 3d Fridays in each month in I O O F Hall
I O O F, Corvallis Canton No 18, Patriach Militant, W H Dilley clk, meets 1st and 3d Fridays in each month in I O O F Hall
I O O F, Rebekah Lodge, Alpha Lodge No 34, Viola Gardner sec, meets 2d and 4th Monday in each month in I O O F Hall
I O O F Cemetery, $\frac{1}{2}$ m nw limits
I O O F Hall, 344 2d
Independent Transfer Co (T C Alexander, John Swick, R A Morrison), 112 2d
Ingle Mrs Dora, clerk Moses & Trask Co, res 415 2d
Ingle Fred W, clerk Moses & Trask Co, res 415 2d
Ingle John W (Elvira), res 125 N 4th
Ingram Green (Saphrona), res 318 12th
Ingram Lester R, student, bds 318 12th
Irvine Bessie, bds 1012 A
Irvine George (Mary), frmn Gazette-Times, res 730 10th
Irvine Jesse B, res 1012 A
Irving Benjamin (Loisa), res 2505 Monroe
Irving Benjamin B, student, bds 2505 Monroe
Irving Iona M, student, bds 2505 Monroe
Irwin Wm S (Sophia A), res 1365 Adams
Irwin Zoa, bds 1365 Adams

WHY NOT USE CORVALLIS FLOUR?

IT MAKES THE BEST BREAD WITH THE LEAST WORK

CORVALLIS FLOURING MILLS

PACIFIC PHONE 52-J
IND. PHONE 276

EAT FISCHER'S SILVERFLAKE ROLLED OATS FOR BREAKFAST

POLK'S BENTON COUNTY DIRECTORY 1913

CORVALLIS 285

Isbell Mrs Frances A, bds 963 Adams

Ives Lester, bds 706 N 2d

Ives Victor, bds 706 N 2d

J

Jackson A O, foreman O A C

Jackson Edgar D (Cynthia), meatetr Corvallis Meat Co, res 306 7th

Jackson Elmer P (Edith A), prof O A C, res ws N 25th 1 n Jackson

Jackson Herbert S (Edith), prof O A C, res 326 7th

Jackson Isaac H (Dora), res 202 N 13th

Jackson Susan F (wid David F), bds 118 N 5th

Jackson Wm, teamster, bds 202 N 13th

Jamison Clarence L (Concrete Construction Co), res 8th and Van
Buren

Jarmin Marc, student, bds 344 N 10th

Jarmin Marion W, student, bds 344 N 10th

Jarmin Merle, clerk C A Lewis, bds 344 N 10th

Jarmin Walter H (Minnie), carpenter, res 344 N 10th

Jensen Wm A, sec to pres O A C, rms 244 N 5th

Jessen Mrs Addie M, bookkeeper, bds 540 5th

Jewett Hazel, tchr Central School, bds 663 Washington

Jobs Addition Hose Co No 3, Roy Hubler capt, Harrison nr N 13th

John David M (Nora L), agent Oregon Life Ins Co, res 741 N 9th

John D Morris, student, bds 741 N 9th

Johnson Agnes, bds 420 N 16th

Johnson Alfred, packer Corvallis Flouring Mills, res S Corvallis

Johnson Amos H, bds 521 N 8th

Johnson Andrew P (Margaret), (Johnson & Hunter), res 342 8th

Johnson Arch, bds 602 2d

Johnson Archie J (Linnie), pres Benton County Natl Bank, res 440
N 11th

JOHNSON BURTIS W (Lillian), Postmaster, res 428 3d

Johnson Carrie, teacher, bds 240 N 2d

Johnson Charles J (Etta), ironer Corvallis Stm Lndy, res 627 N 12th

Johnson Charles L (Margaret), prof O A C, res 1001 Jefferson

Johnson Charles W, lab, bds 1464 Harrison

Johnson Cynthia E (wid Arch), res 602 2d

Johnson Ella, milliner Moses & Trask Co, bds 602 2d

Johnson Elmo E, colr Benton County Natl Bank, bds 440 N 11th

Johnson Mrs Emma, res 518 5th

Johnson Mrs Isabel S (Corvallis Hospital), res 2043 Monroe

Johnson James P (Laura E), carpenter, res 521 N 8th

Johnson James T, carpenter, bds 521 N 8th

Johnson Jennie A, bds Olof Johnson

The Best Place to Buy HARDWARE in Albany

Barker Hardware Co.

216 W. FIRST Phones: Bell 283, Home 31 ALBANY, ORE.

286 CORVALLIS POLK'S BENTON COUNTY DIRECTORY 1913

Johnson John, carpenter, bds Olof Johnson
Johnson John K, painter, res 116 N 7th
Johnson Laverne, bds 116 N 7th
Johnson Lena, dressmaker, bds 240 N 2d
Johnson Lillian M, student, bds 342 8th
Johnson Margaret L (wid Solomon), res N 25th ne cor Van Buren
Johnson Olof (Anna), carpenter, res 17th ne cor A
Johnson Q Inez, teacher O A C, bds 342 8th
Johnson Robert (Edith), insurance agent, res 420 N 16th
Johnson Wm, bds 420 N 16th
Johnson Wm, bds 504 5th
Johnson Wm T (Isabel S), (Pernot & Johnson), res 2043 Monroe
Johnson W Harrison, bds Mrs M L Johnson
Johnson Zeta, bookkeeper Benton County Natl Bank, bds 440 N 11th
Johnson & Hunter (A P Johnson, R J Hunter), grocers 222 2d
Johnston Earle E, farmer, bds 1563 B
Johnston John W (Ruhama C), farmer, res 1563 B
Johnston Thomas W, farmer, bds 1563 B
Johnstone Luther, baker Andrews & Kerr, rms 318 3d
Jolly Mrs Alice, conf 318 2d, res 527 5th
Jolly Oscar B (Alice), res 527 5th
Jonasson Carl V, agent Wells Fargo & Co Exp, rms The Julian
Jones Arthur W (Blanche), stickerman Central Planing Mill, res 627
3d
Jones Chester A, elec Armitage & Cole, bds 624 N 12th
Jones Mrs Elma J, res 624 N 12th
Jones Rev Eugene B (Mary W), pastor M E Church South, res 134
5th
Jones John, laborer, bds 264 Jefferson
Jones Sylvia, bds 624 N 12th
Jordan Bert T (Mellisa), druggist Graham & Wells, res 443 N 14th
Jordan Frank (Lena), carpenter, res 216 N 13th
Jordan Marvin, student, bds 216 N 13th
Jordan Melvin, student, bds 216 N 13th
JULIAN THE, Baker & Gerhard Proprs, Hotel 2d se cor Monroe, Tel
Pacific Private Exch 300, Ind 24

K

Kaiser Mrs Marguerite, bds 420 7th
Kappa Psi Fraternity, O A C
Kappa Sigma Nu Fraternity, Jefferson sw cor 6th
Keady Edythe, bds 118 8th
Keady George B (Mary E), frmn O A C, res 118 8th
Keady Jessie E, student, bds 118 8th

Provident Trust Co.

G. F. Johnson, *President*

2nd Floor Selling Bldg., Portland, Or.

BONDS MORTGAGES INVESTMENTS

*If you have money to loan
we can place it for you.
Paid Capital \$200,000. If
you own property in Port-
land we can sell it for you.
Send for our free booklet.*

POLK'S BENTON COUNTY DIRECTORY 1913

CORVALLIS 287

- Keady Maurice T, surveyor, bds 118 8th
Keady Wm H, bds 118 8th
Keen F A, carpenter, res 218 4th
Kehl George (Barbara), lab Corvallis Flouring Mills, res 521 4th
Keil Rosa (wid August), bds 504 5th
Keiser Lura A, teacher High School, bds Samuel Keiser
Keiser Samuel, res N 9th extd 2 blks n limits
Kelley Lizzie (wid Charles), res 1260 Jefferson
Kellogg Hugh, student, bds 1065 10th
Kellogg Owasco P (Frances), bridge carp, res 1065 10th
Kellogg Paul, student, bds 1065 10th
Kemp Albert (Emma N), bicycle repr 137 N 2d, res 443 same
Kemp Frank (Viola H), laborer, bds 434 N 2d
Kemp Guy, student, bds 434 N 2d
Kemp Jessie, bds 434 N 2d
Kemp Mrs Martha E, res 426 N 1st
Kemp Taylor T (Fannie), res 434 N 2d
Kempin August H, furn 127 N 2d, bds 442 same
Kempin Christian F (Rosalie), res 442 N 2d
Kempin Walter A, carpenter, bds 442 N 2d
Kennedy Clarence B (Emma), res 522 15th
Kennedy Rowe D, student, bds 522 15th
Kent Frederick L, prof O A C, rms 861 Jefferson
Kent Jean M, student, bds W J Kent
Kent Will J (Rose D), real estate, res 27th sw cor Orchard
Kerr A Dayton, clerk J B Milne, bds 426 N 15th
Kerr Clifford (Minnie R), painter, res 428 N 5th
Kerr George S (Grace), conf and grocer Jefferson se cor 15th, res
727 11th
Kerr George W (Emma M), (Andrews & Kerr), res 316 N 2d
Kerr Joseph A (Louisa J), fruit grower, res N 29th nr Harrison
Kerr Leona, student, bds 206 N 5th
Kerr Lynette, student, bds 206 N 5th
Kerr Nita, bds 426 N 15th
Kerr Samuel (Viola), painter, res 426 N 15th
Kerr Wm J (Leonora H), pres Oregon Agricultural College, res 206
N 5th
Kesterson Hubert A (Luella), lineman Oregon Power Co, res 342
N 5th
Kidder Mrs Ida A, librarian O A C, bds Waldo Hall
Kiger Minerva, bds 504 4th
Kiger Minerva (wid R C), res 504 4th
Kiger Richard (Louise), farmer, res 413 4th
Killebrew Margaret (wid Samuel), bds 227 4th

Ask for "OLYMPIC FLOUR"

HIGH IN QUALITY--LOW IN PRICE

288 CORVALLIS

POLK'S BENTON COUNTY DIRECTORY 1913

- King George D, brakeman PE&E Ry
King Mrs Lulu F, bds 334 N 4th
King Scott, carpenter, bds Solomon King
King Watson (Emma), bkpr Glafke Comm Co, res 242 7th
Kingsley Earl J, student, bds 542 N 2d
Kingsley Mrs Mattie L, res 542 N 2d
Kirk Rollin W (Helen C), supt City Schools High School bldg, res 510 N 5th
Kirkland Lee, surveyor, bds 544 N 18th
Kirkland Wm J (Jemima A), cigars and conf 111 2d, res 544 N 18th
Klecker Mary, bds 137 5th
Kline Emma T (wid Simon L), (Kline's), res 4th nw cor Jefferson
Kline Pauline, res 308 N 8th
Kline Walter H (Kline's), res 4th nw cor Jefferson
Kline's (Walter H and Emma T Kline), department store 211 2d
Klum Lucinda H (wid Charles K), bds 1403 Monroe
Klum Otto, student, res 1403 Monroe
Knight Arthur W, student, bds 314 N 4th
Knights of Pythias, Valley Lodge No 11, R M Johnston G K of R and S, meets every Monday in each month in K of P Hall
Knights of Pythias, Pythian Sisters, Alleta Temple No 44, Mrs Emma Gellatly M E C, meets 2d and 4th Thursdays in each month in K of P Hall
Knights of Pythias Hall, 140 2d
Knights of the Maccabees, Corvallis Tent No 11, J F Scott R K, meets 2d and 4th Wednesdays in each month in I O O F Hall
Knopf C LaFayette (Myrtle E), teacher O A C, res 851 Tyler
Knox Emmons V (Eva), restaurant 107 N 2d, res 145 same
Knox Glenn, cook E V Knox, rms 259 Jefferson
Knox James, laborer, res 259 Jefferson
Koenig Alice, maid 408 N 8th
Korschgen R F, meatcutter, rms 102 4th
Krantz Earl B, student, bds John Krantz
Krantz John (Angeline F), stockman, res w end Monroe
Kraus Ezra J, asst O A C, res 326 13th
Kraus Mrs Katherine, bds 326 13th
Kuhlman Diedrich (Eva), miller, res S Marys River R F D 4
Kuney Edith C, teacher O A C, bds 147 N 8th
Kurtz Charles (Cora E), farmer, res 305 Monroe
Kyle Orr B, druggist Allen's Drug Store, bds 460 Tyler

L

- Ladies of the Maccabees, Corvallis Hive No 3, Minnie L Denman R K, meets 1st and 3d Wednesdays in each month in I O O F Hall

Union Pacific Life

Main 8681 408-410 Eilers Bldg., Broadway, S. E. Cor. Alder

POLK'S BENTON COUNTY DIRECTORY 1913 **CORVALLIS** 289

- Lafferty Austin D (Julia M), farmer, res 308 N 2d
Lafferty Chester D, clerk C&ERR and SP Co, res 313 N 11th
Lafferty W P, res 313 N 11th
Lafky A F G, foreman O A C
Lagan David (Emma), sec frmn PE&E Ry, res 519 5th
Lamb Charles C (Beulah B), frmn O A C, res ns B 2 w 20th
Lamb James (Nancy J), res 236 3d
Lamb Stewart F, stenographer, rms 960 Jefferson
Lamberson Olive, student, bds R M Lamberson
Lamberson Phoebe, bds R M Lamberson
Lamberson Robert M (Margaret R), teamster, res S Marys River R
F D 4
Lance John H, student, bds J T Lance
Lance Joseph T (Louise), real estate, res Jackson College Hill
Lance J Howard, clerk Lance & Hurt, bds 362 A
Lance Lloyd A, student, bds J T Lance
Lance Mary E, student, bds J T Lance
Lance S Neely, student, bds J T Lance
Lance Wm H (Minerva), (Lance & Hurt), res 362 A
Lance & Hurt (W H Lance, J W Hurt), grocers 238 2d
Lane Bernice, student, bds 321 8th
Lane Dorothy, student, bds 321 N 5th
Lane Mrs Martha, res 321 8th
Lane Ralph (Rose), plumber J R Smith & Co, res 429 N 12th
Lane Smith, plasterer, bds 435 N 4th
Lane Wm G (M Jane), Justice of the Peace, res 435 N 4th
Lange Mrs Mary, res 1063 Washington
Langley Myrtle, maid 328 N 5th
Lapham Almon N, res 734 N 13th
Lapham Ethel E, student, bds 734 N 13th
Lapham Frank C, lab Corvallis Lbr Mnfg Co, res 734 N 13th
Law George A, laborer, res ns Grant College Hill
Law James R (Mamie), tmstr Corvallis Lbr Mnfg Co, res 703 3d
Law Maude, bds 318 9th
Law Paul, propr Farmers Hotel, res 108 N 2d
Law Roy, laborer Corvallis Lbr Mnfg Co
Law Turah, bds 703 3d
Lawrence Wm E (Grace), tchr O A C, res 212 8th
Leach Mrs Ellen, dressmaker, res 242 7th
Leach Lucile, bds 242 7th
Leder Adolph (Mary), agrl impts A nw cor 15th, res 702 15th
Leder Charles, photographer, bds R K Hunziker
Leder Gustav G (Zelma), house mover, res Railroad nr 23d
Leder Jacob, farmer, bds R K Hunziker

Newton Electric Supply Co.

ELECTRIC APPLIANCES ALL KINDS

CALL US FOR ELECTRIC WIRING OR FOR ANY WORK IN THE

Phones: Bell 348-J, Home 329 ELECTRICAL LINE E. 2nd and Main, Albany, Ore.

290 **CORVALLIS**

POLK'S BENTON COUNTY DIRECTORY 1913

- Leder Matilda, bds R K Hunziker
Leder Robert A, laborer, res nr w end A
Lee Etta (wid C H), res 913 Jefferson
Lee Minnie E (wid John B), res 54 N 26th
Leech Esther V, asst preceptress Waldo Hall, res same
Leedy Alice, student, bds B G Leedy
Leedy Byron G, res N 25th sw cor Van Buren
Leeper Elite, student, bds 504 N 15th
Leeper Harvey E (Corvallis Transfer Co), res 504 N 15th
Leeper Mary (wid G T), bds 1350 Van Buren
Lehnert Carl G, clerk PO, bds Mrs Catherine Lehnert
Lehnert Catherine (wid Charles), res ws 7th nr D
Lehnert Christine, opr Corvallis Ind Tel Co, bds Mrs Catherine Lehnert
Lehnert Henry M, printer Gazette-Times, bds Mrs Catherine Lehnert
Leibner Alma, stenographer, bds 310 15th
Leich Andrew C (Lillian E), bldg contr, res 528 N 8th
Lemon E B, teacher O A C, res 504 N 14th
Lemon Mrs E B, stengr O A C, res 504 N 14th
Lenger John W (Annie), msgr PO, Transfer 234 2d, res 646 4th
Leonard L Pearl, stengr O A C, bds 225 N 4th
Leonard Mary A, bds 225 N 4th
Leonard Nellie, student, bds 225 N 4th
Leonard Wm I (Jemima), res 225 N 4th
LeVee Chauncey W, carrier R F D 1, res same
Leweaux Virginia V, osteopath 360 Adams, res Albany
Lewis Claude I (Marie B), prof O A C, res 754 Jefferson
Lewis Clifford A (Vivian), grocer 300 N 11th, res 112 N 8th
Lewis James L (J L Lewis & Co), res 226 8th
LEWIS J L & CO (James L Lewis, Harper Mecklin), Real Estate and Insurance 247 2d, Tel Ind 257
Lewis Lucy M, cataloguer Library O A C, bds W H Buxton
Lewis Plutarch, janitor, res 715 N 12th
Lewis Sarah L, teacher O A C, bds W H Buxton
Liebi Madeline (wid Emil), bds 1063 Washington
Likins Nelson E, bkpr Concrete Const Co, bds 506 3d
Lilly Ellie (wid George), res 328 6th
Lilly Gertrude E, student, bds 328 6th
Lilly Hettie, bds 604 3d
Lilly Homer (Rachel O), (I X L Transfer Co), res 422 N 8th
Lilly Robert C, clerk W H Currin, bds 328 6th
Lilly S Norman, res 604 3d
Lindros Edward V (Elnora), mach Prather & Co, res 319 10th
Lindsay Alexander L, student, bds Mrs Annie Lindsay

Holt Again Everything to Eat at 205 Lyon St. *Both Phones 22*

POLK'S BENTON COUNTY DIRECTORY 1913

CORVALLIS 291

- Lindsay Mrs Annie, res N 21st nw cor Jackson
Lindsay George, res 215 N 17th
Little Frank (Lela), tmstr Corvallis Fuel Co
Llewellyn Richard C, baker, bds 526 N 2d
Lloyd Evan D (Jane M), res 516 N 3d
Lloyd L S, lab Corvallis Lbr Mnfg Co, res 344 N 17th
Lloyd Margaret, teacher, bds 516 N 3d
Lloyd Roger W, student, bds 516 N 3d
Lloyd Ruth, teacher, bds 516 N 3d
LLOYDS PLATE GLASS INSURANCE, C Thrasher & Son Agents,
121 2d, Tel Ind 2321 (See adv under firm name)
Locke Cemetery, Monmouth rd 5 m n limits
Locke Ida M, bds 204 N 4th
Locke Livonia (wid Wm S), res 204 N 4th
Locke Mary E (wid Alfred R), bds 202 N 6th
Locke Melissa P (wid G P), bds 328 9th
Loeke Otto M (Lona G), clerk Hout & Whiteside, res 202 N 6th
Logan Mrs Sarah J, res 534 15th
Long Millard M (Christie), (M M Long & Co), res 4th ne cor A
Long M M & Co (M M Long, H M Guthrie), sporting goods 214 2d
Loomis W I, res 1031 Jefferson
Looney George A, butcher, bds 210 N 6th
Looney John C (Mary S), laborer, res 210 N 6th
Looney J Edward (Ollie), clerk J H Harris, res 525 6th
Looney Wm S, laborer, bds 210 N 6th
Loughridge Fern G, private sec to mngr PE&E Ry, bds 540 18th
Loughridge Wm, bds 540 18th
Loughridge Wm J (Mattie), janitor, res 540 18th
Lousignont Isaac L (Susie), teamster, res 16th sw cor Tyler
Lovett A Lester, asst O A C, bds 242 N 12th
Lowe John C (Margaret E), mngr Corvallis Independent Telephone
Co, res 345 N 3d
Lowell Grace M, folder Gazette-Times, bds 430 8th
Lowell Mrs Mary F, res 430 8th
Lunn Alfred G, teacher O A C, bds 239 N 8th
Lutheran Cemetery, 2 m n Post Office
Lynn Mrs Mabel, bds 216 8th
Lyons F M, res 602 N 16th
Lyster Kathleen, student, bds 104 9th

Mc

- McAlister Rancie G, vet surg 262 Jackson, res same
McBee George I, clerk W H Currin, bds 402 N 4th
McBee Gertrude, stenographer, bds 402 8th

Behrke-Walker

PORTLAND, OREGON

Business College

Employs Only
Business Men as
Teachers

292 **CORVALLIS**

POLK'S BENTON COUNTY DIRECTORY 1913

- McBee Ida, student, bds 402 N 4th
McBee Wm H (Anna L), res 402 8th
McCall Margaret, asst O A C, bds 544 3d
McClain Charles, bkpr Prather & Co, res Buena Vista
McClelland Robt P (Maude), res 360 Jackson
McClure Martha (wid George L), bds 744 N 19th
McComb H G, teacher O A C, res 602 N 9th
McConnell Raymond A (Annabell), see YMCA of O A C, res es 27th
nr Jackson
McCool M M, prof O A C, res 306 N 10th
McCormick Mrs Jane M, boarding 264 Jefferson
McCready Clarence E, bkpr Corvallis Lbr Mnfg Co, bds 620 2d
McCready Frank S, emp Corvallis Lbr Mnfg Co, bds 620 2d
McCready John S (Minnie L), pres Corvallis Lumber Mnfg Co, res
620 2d
McCready J Lloyd, student, bds 620 2d
McCready Wm D (Lida), mngr wood dept Corvallis Lbr Mnfg Co,
res 615 3d
McDEVITT CHARLES T (Carrie), Asst Postmaster, res 742 5th
McDonald James (Augusta), res 318 3d
McDonald Lucy A (wid John A), bds 306 3d
McDowell Charles O (Emma), laborer, res 434 N 18th
McElfresh Gertrude E (wid Fred M), teacher O A C, res 3 Park ter
McElhiney Grant, wire chief Corvallis Ind Tel Co, bds 706 N 2d
McFadden Curran L, student, bds 624 N 9th
McFadden Frank G (Catherine V), carpenter, res 326 N 4th
McFadden Helen, student, bds 624 N 9th
McFadden Julia, student, bds 624 N 9th
McFadden Julian N (Agnes), (McFadden & Barclay), res 144 N 3d
McFadden O'Brian, student, bds 624 N 9th
McFadden Wm S (Sallie L), (McFadden & Clarke), res 624 N 9th
McFadden & Barclay (J N McFadden, C I Barclay), meats 100 N 2d,
feed barn 206 same
McFADDEN & CLARKE (Wm S McFadden, Arthur Clarke), Law-
yers Benton County Natl Bank Bldg, Tel Pacific 57-Y, Ind 66
McGeachy Jessie, bds 413 N 18th
McGeachy John (Minnie), clk E B Horning, res 413 N 18th
McGinn D H, driver Corvallis Flouring Mills
McGinnis Alice M, bds 205 N 7th
McGinnis Forrest W, clerk, bds 205 N 7th
McGinnis Iva B, teacher North School, bds 205 N 7th
McGinnis Lea R (Berman & Co), bds 205 N 7th
McGinnis Luther J, student, bds 205 N 7th
McGinnis Thomas R (Maggie J), watchman C&ERR, res 205 N 7th

Capital City Nursery Co.

A COMPLETE LINE OF NURSERY STOCK, INCLUDING FRUIT AND ORNAMENTALS

413-14-15 U. S. National Bank Building

Salem, Oregon.

POLK'S BENTON COUNTY DIRECTORY 1913

CORVALLIS 293

- McHenry Bertha, bds 860 Van Buren
McHenry Charles (Annie), bldg contr, res 860 Van Buren
McHenry Fred M, dep County Clk, bds 860 Van Buren
McHenry Gertrude E, steugr Beuton Co Abstract Co, bds 860 Van Buren
McHenry Muriel, student, bds 860 Van Buren
McHugh Lillian (wid Charles E), res 1461 Monroe
McHugh Sanford, helper Gazette-Times
McKay Walter, laborer, bds 404 4th
McKellips Clarence M (Olive H), prof O A C, res 224 5th
McLaughlin Alfred (Mary), farmer, res 826 N 9th
McLaughlin Maude E, student, bds 826 N 9th
McLaughlin Olive A, student, bds 826 N 9th
McLendon Ernest E (Mabel), mngr Glafke Commission Co, res 510 N 14th
McLouth Farley D (Mildred E), prof O A C, res 429 N 8th
McManus Bessie, bds 121 N 12th
McManus Charles, driver Corvallis Fire Dept, bds 121 N 12th
McManus Frank, farmer, bds 121 N 12th
McManus James (Nellie), lab, res 121 N 12th
McMillan Katherine, teacher High School, bds 1207 Harrison
McNeil Cecil H, baker Andrews & Kerr, rms 318 3d
McPherson Samuel H, agt Portland Eugene & Eastern Ry, bds The Julian

M

- MacDonald Wm, bds 706 N 2d
Macpherson Hector (Margaret), prof O A C, res ss Orchard 3 w 27th
Macy Frank J (Lucille), clerk R C Herron, res 432 4th
Mahr Edward (Ida), lab Corvallis Lbr Mnfg Co, res 1205 Fillmore
Mahr Guy, repr M M Long & Co, bds 1205 Fillmore
Maleomson Emily, osteopath Masonic Temple bldg, bds 321 N 5th
Mangas Henry C (Helen), res 423 15th
Mangle David (Mary), farmer, res 708 16th
Mannock Alfred A, res ss Orchard 2 w 27th
Mannock Nathan, student, bds A A Mannock
Mantor Willard (Frances), painter, bds 1053 C
March C H, laborer Corvallis Lbr Mnfg Co
Marcilliott Mrs Julia, res 860 Jefferson
Mark John M, bds 804 10th
Mark Ralph (Mac), mechano therapist 804 10th, res same
Marr Earl (Maud), salmn J M Nolan & Son, res 229 3d
Martin Arthur L (Chorena C), mngr Oregon Power Co, res 416 3d
Martin Benson M (Ella), carrier R F D 3, res 244 N 5th

Poultry Ranches

Philomath HENRY AMBLER *Oregon*

294 CORVALLIS POLK'S BENTON COUNTY DIRECTORY 1913

- Martin F Claire, student, bds 624 11th
Martin Guy E, student, bds 624 11th
Martin Wm J (Laura), carpenter, res 624 11th
Mason Mrs J, milliner 100 3d, res same
Mason Lowell W, plasterer, bds 100 3d
Masonic Temple Building, 3d sw cor Madison
Masterton David (Christine), frmn O A C, res es 23d 2 n Monroe
Mathaney Alva (City Delivery Co), bds Homer Lilly
Matlock Lee, bridge carpenter, rms Mrs F E Purdy
Matthews Del E (Anna C), optician and jeweler 12 First Natl Bank
bldg, res 510 N 7th
Matthews Richard R (Lena), carpenter, res 346 N 14th
Maxfield Anna L, maid W K Taylor
Mecklin Harper (J L Lewis & Co), res 226 8th
Mehl Paul, student, bds Lee Henkle
Meier Emanuel (Mary), mach Prather & Co, res Philomath rd nr sw
limits
Mellin Martin V (H Beulah), carpenter, res 1053 C
Mellon Dora, bds 740 15th
Mellon Levi, res 740 15th
Melrath Joseph L (Emma), res 418 10th
Mengas Thomas, bootblack 113 2d, res same
Merritt Caleb E (Lucy), painter, res 323 13th
Merritt Charles O (Ella), benchman Central Planing Mill, res 410
N 3d
Merritt Cornbury (Marion), bds 410 N 3d
Merritt C Edward, teacher, bds 410 N 3d
Merritt Mrs Ella, milliner, res 410 N 3d
Merritt Ina G, bds 323 13th
Merritt Mrs Lucy, milliner, res 323 13th
Merry Makers Club, O A C
Merryman Jesse H (Metora), painter, res 829 11th
Messner Clinton T (Edna), dentist, res 320 1st
Methodist Episcopal Church South, Rev E B Jones pastor, 5th nw
cor Madison
Metzger Albert J (Edna J), jeweler 135 2d, res 413 N 3d
Metzler Ethel M, teacher, bds 427 N 7th
Metzler Ivan R, student, bds 427 N 7th
Metzler Louis E (Ida M), bldg contr, res 427 N 7th
Meyer Francis M (Annie E), res 704 N 9th
Middlestedt Wm (Rose), laborer, res 145 N 14th
Milam Ava B, prof O A C, bds Waldo Hall
Miller Alice R, student, bds 865 Monroe
Miller Arthur C (Prather & Co), 337 2d

Provident Trust Co.

G. F. Johnson, *President*

2nd Floor Selling Bldg., Portland, Or.

BONDS MORTGAGES INVESTMENTS

*If you have money to loan
we can place it for you.
Paid Capital \$200,000. If
you own property in Port-
land we can sell it for you.
Send for our free booklet.*

POLK'S BENTON COUNTY DIRECTORY 1913

CORVALLIS 295

- Miller Bros, Nora E Miller mngr, cigars 115 Madison
Miller Emma, student, bds 426 N 4th
Miller Ernest A (Miller Bros), mngr Western Union Telegraph Co,
insurance 115 Madison, bds 865 Monroe
Miller Floyd E (Dora), carpenter, res 426 N 4th
Miller Frank R, clerk The Julian, bds 865 Monroe
Miller Fred M, student, bds 462 Van Buren
Miller F Lee, bds 338 N 3d
Miller George H, clerk Graham & Wortham, res 865 Monroe
Miller George W, laborer, res 419 N 17th
Miller Grace, student, bds 426 N 4th
Miller Harry D, student, bds 445 N 17th
Miller Helen L, student, bds 865 Monroe
Miller Hilda, teacher O A C, rms 58 N 26th
Miller Marshall C (Anna L), whsmn and furn rms, res 305 Washing-
ton
Miller Mary (wid Henry C), res 865 Monroe
Miller Nora E, mngr Miller Bros, bds 865 Monroe
Miller Paul S, dyer and cleaner 109 N 2d, bds 865 Monroe
Miller Phoebe E, bds 865 Monroe
Miller Susan E (wid Matthew), res 445 N 17th
Miller Verna I, bds 445 N 17th
Miller Lieut Wm C, commandant of cadets O A C, rms 440 N 6th
Millhollen Clyde E (Ruby), carpenter, res 234 N 12th
Millimore John O (Hattie), carpenter, res 444 N 15th
Mills Aaron (Jessie C), physician, res 321 N 4th
Mills Anna L (wid Holly M), res 540 5th
Mills Clara O, bds 540 5th
Mills Harold M, student, bds 321 N 4th
Milne John B (Mayme V), cigars 133 2d, res es N 9th 1 n Jackson
Mineau Wm J (Anna), filer Corvallis Lbr Mnfg Co, res 806 5th
Miner George P (Hannah), res 1107 Taylor
Minor Wm P (P Ollie), (Woods & Minor), res 310 N 3d
Miracle Joseph, lino opr Gazette-Times, rms 345 2d
Mitchell Joseph, laborer, res nr s end 10th
Modern Woodmen of America, Corvallis Camp No 6029, J E Fowells
clk, meets 2d and 4th Saturdays in each month in I O O F Hall
Modern Woodmen of America, Royal Neighbors, Beaver Camp No
3182, Mrs Lucie Warfield rec, meets 2d and 4th Fridays in each
month in I O O F Hall
Moffit Cecil, student, res ns Orchard 1 n 27th
Montgomery John R (Rose), res 147 N 11th
Moore A J, cashr Corvallis State Bank, res 521 N 7th
Moore Barbara, asst O A C, bds 626 5th

Office Phones:
Home 411, Bell 499-J
Barn Phone, Home 185

Willamette Transfer & Dray Line

Residence Phones
Home 208
Bell 280-R

H. F. HAZEN, Proprietor

BAGGAGE, JOB WORK, PIANO MOVING AND STORAGE

325 S. Lyon Street

WOOD FOR SALE

ALBANY, OREGON

296 CORVALLIS

POLK'S BENTON COUNTY DIRECTORY 1913

- Moore Charles, hlpr Corvallis Creamery Co, rms Heilig Hall
Moore E B (Ida), teacher O A C, res 1306 Van Buren
Moore Frederick W, printer W E Smith, bds 1262 Adams
Moore George W, res 223 N 15th
Moore Harry M, carpenter, bds 326 N 4th
Moore Mrs Ida, asst O A C, res 1306 Van Buren
Moore Iva, student, bds 418 N 13th
Moore John F (Ida B), mngr Bloomington Fruit & Nut Co, res 626
5th
Moore Merle, student, bds 418 N 13th
Moore Myra, student, bds 418 N 13th
Moore Neva, student, bds 418 N 13th
MOORE NOBLE R (Lottie), Editor Corvallis Daily Gazette-Times,
res 306 8th
Moore Rae, stenographer O A C, bds 306 8th
Moore Samuel H (Josephine), real est, res 418 N 13th
Moreland Frank, driver The Julian, rms same
Morgan Beulah I, stengr Benton County Growers' Assn, bds 220
N 5th
Morgan Eugene A (Mary), res 342 N 16th
Morgan Irene, operator Corvallis Ind Tel Co, bds Mrs C J Gaylord
Morgan Joseph W (Cora), (Morgan & Young), sec-mngr Benton
County Growers Assn, res 220 N 5th
Morgan Mary P, student, bds Mrs C J Gaylord
Morgan Ralph L, bds 342 N 16th
Morgan Wm H, res 417 N 16th
Morgan Wm H (Naomi), res 444 14th
Morgan & Young (J W Morgan, C M Young), ins 9 Benton Co Natl
Bank bldg
Morris Rev David (Nellie), (United Brethren), res 139 Kings rd
Morris George W, bds 242 N 6th
Morris Irvin, baker, bds 139 Kings rd
Morris Joseph B (Ella A), physician 100 N 3d, res 242 N 6th
Morris J Theodore, student, bds 242 N 6th
Morris Mrs Nellie, milliner 139 Kings rd, res same
Morris Walter E, teacher, bds 242 N 6th
Morrison Alice, teacher Central School
Morrison Roy A (Birdie), (Independent Transfer Co), res 628 3d
Moser Lila, maid 561 Madison
Moses Amasa W (Enma L), grocer 2525 Monroe, res same
Moses Everett A, driver A W Moses, bds 2525 Monroe
Moses G May, bds 2525 Monroe
Moses Rev Peter A (Lucy), (M E South), res 557 Madison

Union Pacific Life

Main 8681 408-410 Eilers Bldg., Broadway, S. E. Cor. Alder

POLK'S BENTON COUNTY DIRECTORY 1913 **CORVALLIS 297**

Moses Victor P (Lavina), (Moses & Trask Co), County Judge Court House, res 561 Madison

MOSES & TRASK CO (Victor P Moses, Sydney E Trask, James R Prueett), Department Store 118 2d

Motley May E (wid Obadiah), bds 633 N 13th

Moxley Frank T, bds D M John

Moyer Wm (Emma), farmer, res Kings rd at n limits

Mulkey Martha E (wid George M), bds 218 N 4th

Mulvany Lorenzo W (A Elizabeth), res 1904 Polk

MURPHEY CHARLES A (Nell), Sec Corvallis Commercial Club, res ws 4th 2 n A

Murphy Mrs E S, dressmaker J M Nolan & Son

Murphy John (Katie), laborer, res 202 N 16th

Murphy Mary, teacher South School, bds 418 S 10th

Murphy Will D (Estella) (Corvallis Fuel Co), res 418 10th

Murphy W T, engineer PE&E Ry

Murray Gladys, operator Corvallis Ind Tel Co, bds 121 5th

Musgrave George L, student, bds 344 N 3d

Musgrave Hester M, student, bds 344 N 3d

Musgrave Jessie E, bds 344 N 3d

Musgrave John E (Mary A) (J E Musgrave & Co), res 344 N 3d

Musgrave J E & Co (John E Musgrave), real estate 121 2d

Musgrave Lucile I, stenographer J M Nolan & Son, bds 344 N 3d

Myers James (Jessie), res 223 N 17th

Mystrik Julia, waiter The Julian, rms same

N

Neece Clay, music teacher, rms 520 4th

Neel Eugene P (Nettie), bds 527 N 5th

Nellis Mary, nurse Corvallis Hospital, res same

Neville Wm A (Floy), notions 117 2d, res 535 N 3d

Newhouse Lula A, cashier Oregon Power Co, bds 558 Jefferson

Newhouse Neil M (Lavina F), millwright, res 558 Jefferson

Newins H S, teacher O A C, rms 20 N 27th

Newman Rosina (wid Wm), res 505 N 3d

Newton Cemetery, Philomath rd 5 m w limits

Newton Charles (Lizzie), laborer, res 723 N 19th

Newton Cora L, clerk Kline's, bds 204 N 4th

Newton David B, clerk Wm Broders, bds West Newton

Newton Emery J (Minnie), County Clerk Court House, res B and 19th

Newton E Pearl, bds West Newton

Newton Guy G, sawyer Corvallis Lbr Mnfng Co, bds West Newton

Newton Lera M, clerk N E Newton, bds 428 6th

Newton N Elvin (Delle), 2d hand goods 413 2d, res 428 6th

COAST DETECTIVE BUREAU**Legitimate Detective Service Supplied Everywhere**
WILCOX BUILDING, PORTLAND, OREGON298 **CORVALLIS**

POLK'S BENTON COUNTY DIRECTORY 1913

Newton Vada A, bds 428 6th
 Newton West (Adelia), laborer, res McFadden add
 Nichols Ambrose R (Cecil), teacher High School, res 521 N 9th
 Nichols Edward A (Ida M), mngr Corvallis Produce Co, res 418 4th
 Nichols Rudolph, student, bds 418 4th
 Nichols Tressa, student, bds 418 4th
 Niece Thomas A (Helen), grocer 1463 Monroe, res 1362 VanBuren
 Noeller Elizabeth (wid Henry), res nr w end A
 Noeller Fred D, laborer, res nr w end A
 Nolan E Victor, salesman J M Nolan & Son, bds 360 Jefferson
 Nolan Joseph M (Catherine) (J M Nolan & Son), res 360 Jefferson
 Nolan J M & Son (Joseph M and Thomas J), department store 3d nw
 cor Madison
 Nolan Thomas J (J M Nolan & Son), bds 360 Jefferson
 Noonan J F, painter, bds Occidental Hotel
 North School, Anna B Crane prin, Polk bet N 18th and N 19th
 Norton Clifton E, carpenter, bds O S Norton
 Norton Ethel R, seamstress, bds 505 N 4th
 Norton Fred R (Catherine A), clerk, res 953 Monroe
 Norton John G (Sarah E), res 806 8th
 Norton Orlando S (Myrtle), carpenter, res A sw cor 20th
 Norton W Tolbert (Clara), res 505 N 4th
 Norwood Wm, potato grower, res 250 A
 Nusbaum Ella, bds 529 N 16th
 Nusbaum Esther, student, bds 529 N 16th
 Nusbaum Frank A (Grace), meat cutter, res 630 4th
 Nusbaum Henry, laborer, bds 529 N 16th
 Nusbaum Jacob (Katie), janitor, res 529 N 16th
 Nusbaum May, bds 529 N 16th
 Nutting Roy, chairman PE&E Ry, bds Occidental Hotel

O

O A C ICE CREAM CO, Harry L Winkley Propr, 419 3d
 O'Boyle F J, engineer PE&E Ry
OCCIDENTAL HOTEL, Ward & Baxter Proprs, 2d se cor Madison,
 Tel Pacific 102-R, Ind 1125
 O'Connor George D (Lela), mngr PE&E Ry, res 142 8th
 Oetjen Henry J (Anna V), fireman O A C, res Railroad nr 23d
 Oglesbee Titus P (Lillie), mach Prather & Co, res 326 10th
 Oleman C Mae, maid 308 N 5th
 Oliver Anna M (wid Samuel), bds 427 N 7th
 Oliver John (Maggie E), res 736 N 15th
 Olsen Fred (Adaline), edgerman Corvallis Lbr Mnfg Co, res 834 5th
 Olsen May, cook Occidental Hotel, rms same

Real Estate-That's All

Brownsville

SEE TRIPP

Oregon

POLK'S BENTON COUNTY DIRECTORY 1913

CORVALLIS 299

- Olsen Ruby I, bds 834 5th
Olsen Truman, student, bds 834 5th
Olson Ben, farmer, res nr s end 10th
O'Neel James W (Eva A), res N College Hill
O'Neel Ruby G, student, bds J W O'Neel
O'Neil John, meat cutter Corvallis Meat Co
Orange The, published by students of O A C
Orchard Silas, real estate, rms 763 Washington
Oregon Agricultural College, W J Kerr pres, C A Dobell bus mngr,
w end Madison
Oregon Agricultural College Commercial Club, O A C
Oregon Architectural Club, O A C
Oregon City Transportation Co, ft Jackson
OREGON FIRE RELIEF ASSN OF McMinnville, C Thrasher &
Son Agents, 121 2d, Tel Ind 2321 (See adv under firm name)
Oregon National Guard, Company D, Capt C A Murphey Command-
ing, Armory 3d and Adams
OREGON POWER CO, A L Martin Mngr, 329 2d, Tel Pacific 42-R,
Ind 3311
Osborne James, benchman Central Planing Mill, bds 922 Railroad
Osburn John, bds 124 N 6th
Oviatt John F (Melissa), res 726 N 13th
Oviatt May, teacher, bds 726 N 13th
Oviatt Ruth, student, bds 726 N 13th
Owens Charles E, teacher O A C, bds 70 N 26th
Owens George W (Sarah), laborer Corvallis Lbr Mnfg Co, res 402
N 17th
Oxford Club, 304 15th

P

- PACIFIC TELEPHONE & TELEGRAPH CO THE**, John T Fries
Commercial Mngr, 104 2d
Page Albert J, student, bds 321 Harrison
Page John (May), res 321 Harrison
Paige Hugh B (Lillian M), lab Corvallis Lbr Mnfg Co, res 642 N 2d
Palace Theatre, Small & Whiteside Bros proprs, 113 N 2d
Palmer George H (Cynthia), res 1102 A
Palmer Wm H (Mary A), carpenter, res 338 14th
Palmerton Mrs Fannie W, bds 419 13th
Panek Charles, bds 706 N 2d
Parcel James I (Sylva) (Corvallis Printing House), res 844 5th
Parcel Jennie, bds 844 5th
Parcel J Albert, student, bds 844 5th
Parcel Roseoe A, student, bds 844 5th

- Parkhurst Frank E (Lucy), tmstr Corvallis Fuel Co, res 630 N 16th
 Parkhurst Herman, ice cream maker O A C Ice Cream Co
 Parks Henry M (Alicie M), prof O A C, res 408 N 8th
 Parlee George P (Hattie), barber, res 445 N 11th
 Parratt Edward J (Harriett), acct, res 314 N 4th
 Parratt Sydney L, student, bds 314 N 4th
 Patterson Flo L, music teacher, bds 219 N 7th
 Patterson James, carpenter, res 334 N 14th
 Patterson James T (Emma), res 219 N 7th
 Patterson Walter N, taxidermist 240 N 2d, bds same
 Patterson Winifred E, student, bds 219 N 7th
 Patton Harry, res 519 N 11th
 Patton Leota W, opr Corvallis Ind Tel Co, bds 232 N 1st
 Patton Veia A, dressmaker, bds 232 N 1st
 Paulson Anna J, student, bds Ole Paulson
 Paulson Caroline M, student, bds Ole Paulson
 Paulson Ole (Ida), res Kings rd nw cor Fillmore
 Peachin Wm, student, bds 1048 Polk
 Pearce Mrs May E, bds 844 5th
 Peavy George W (Leona B), prof O A C, res 210 N 23d
 Peck Arthur L (Sara B), prof O A C, res 26th sw cor Orchard
 Peck Bert, meat cutter Corvallis Meat Co, bds 426 N 1st
 Peck John W, driver Brauer & Conley, res 426 N 1st
 Peery Mary J (wid Hiram W), res es n 27th nr Orchard
 Peery Wilson K, student, bds Mrs M J Peery
- PEIL FRED C** (Luella), Deputy Sheriff Court House, Tel Ind 199,
 Pac Main 165, res 316 15th, Tel Ind 2127, Pac 145-R
- Penn Mary A (wid J H), res 626 11th
 Perkins Mrs Mary L, bds 303 N 4th
 Pernot Charles A, farmer, bds 222 N 7th
 Pernot Emily C (wid Alphonse D), res 222 N 7th
 Pernot Henry S (Oeia) (Pernot & Johnson), res 242 5th
 Pernot & Johnson (H S Pernot, Wm T Johnson), phys Benton County
 Bank bldg
- Persinger C Payton (Sarah J), res 861 VanBuren
 Persinger Laura M, stenographer O A C, bds 861 VanBuren
 Peters Albert B (Eva B), carpenter, res 802 Jackson
 Peters Martha A (wid Thomas W), bds 445 N 4th
 Peters Pansy N, bookkeeper, bds 445 N 4th
 Petersen Marie, teacher Central School, bds 1207 Harrison
 Peterson Charles E (Lenore A), barber 115 2d, res 420 N 6th
 Peterson Freda L, dressmaker, bds 2331 Monroe
 Peterson Sigurd H (Ruth J), teacher O A C, res 333 N 13th
 Pettibone Winnie, teacher Central School, bds 331 N 5th

TIMBER LANDS

Philomath *Henry Ambler* **Oregon**

POLK'S BENTON COUNTY DIRECTORY 1913 **CORVALLIS** 301

- Phelps Herman J (Helen L), plasterer, res 302 N 9th
Phelps Rev N Wayne (Jennie E), pastor United Evangelical Church,
res 863 Harrison
Philips Mrs Belle, res 560 Adams
Phillips James T (Laura) (J T Phillips & Son), res 545 2d
Phillips J K, rms Occidental Hotel
Phillips J T & Son (James T and M J), blacksmiths 401 2d
Phillips L E, student, bds 602 2d
Phillips Miles J (Mina) (J T Phillips & Son), res 444 8th
Phillips M Clyde, prof O A C, bds 545 2d
Pickett Wm P (Mary A), res 716 N 15th
Pierce Eugenia (wid Frank A), res 532 13th
Pierson John G (Harriet), wire chief PT&T Co, res 1020 10th
Pilkington Bert (Annie E), asst O A C, res 1 e 2070 Monroe
Pinkerton Joseph H (Colina M), emp Corvallis Lbr Mnfg Co, res 440
N 6th
Pinn Charles J, machine hand Central Planing Mill, rms 1107 Taylor
Piper W John (Kate), farmer, res Fillmore nw cor N 29th
Pitcher John G, carpenter, bds 228 N 12th
Pittman Arnold, student, bds 706 N 2d
Pittman Bessie, bds 706 N 2d
Pittman Duncan D, teamster, res 706 N 2d
Pittman Mrs Tillia, boarding 706 N 2d
Plock Carolyn M, teacher O A C
Polk Louisa B (wid Liberty B), bds 130 Kings rd
Pollard W F, rms 225 5th
Pomeroy Jeanett (wid Francis), res 320 6th
Porter Charles G, bookkeeper, bds 544 2d
Porter Mrs Della R, marker Corvallis Stm Lndy, bds 238 N 2d
Porter Frank F, washer Corvallis Stm Lndy, bds 238 N 2d
Porter Fred J, asst city eng City Hall, bds 142 8th
Porter Geneva (wid Isaac W), res 532 N 8th
Porter H, laborer Corvallis Lbr Mnfg Co
Porter Jack F (Cleo L), asst cashr Benton County Natl Bank, res
862 Jackson
Porter Johnson M (Flora), res 142 8th
Porter J Taylor (Sarah J), carpenter, res 544 2d
Porter Mack (Mabel), asst O A C, res 645 5th
Porter Mrs M E, rms 320 6th
Porter Walter, rms 320 6th
Porter Wm M (Marie), teacher O A C, res 403 N 12th
Portland, Eugene & Eastern Ry Co, asst engs office R F Smithwick in
charge, Masonic Temple bldg, depot S H McPherson agt, 5th sw
cor B

**BUILDERS'
HARDWARE
STOVES
RANGES**

Barker Hardware Co.

**PLUMBING
HEATING
TINNING**

216 W. First

Phones: Bell 283, Home 31

Albany, Oregon

302 CORVALLIS

POLK'S BENTON COUNTY DIRECTORY 1913

Post James E (Janie), res 118 1st

POST OFFICE, Burtis W Johnson Postmaster, 115 Madison; mail arrives from North, 8:30 A M, 12 M and 8:30 P M; from South, 8:30 A M and 1:30 P M; from West, 11:30 A M; mail departs for North, 7 A M, 10:45 A M, 1 P M and 5 P M; for South, 10:45 A M and 5 P M; for West, 1 P M

Potter E L, prof O A C, res 1363 Tyler

Potts Will A (Clara), res 220 N 14th

Powell Edward A (Katey), teamster, res S Marys River

Powell Joel W, electrician, bds J A Kerr

Powers W L, prof O A C, res 602 N 9th

Prather Blanche (wid Laban), res 320 N 10th

Prather Clara, student, bds 320 N 10th

Prather Herman L, salesman, bds 427 3d

Prather James M (Susannah), (Prather & Co), res 427 3d

Prather Mildred E, student, bds 427 3d

Prather & Co (J M Prather, A C Miller, W S Alcorn, Airlie), garage 337 2d

Pratt Edwin W S (Nellie), jeweler and optician 220 2d, res 420 8th

Pratt Laura F, asst O A C, bds 420 8th

Pratt Lois L, clerk, bds 420 8th

Price B Frank (Cora A), (Taylor & Price), res 336 10th

Price Charles A (Hattie), teamster C S Butler, res 645 3d

Price J Henry (Edith M), salesman A L Stevenson, res 452 Tyler

Price L G (Julia), res 1161 Van Buren

Price Ray E, student, bds 452 Tyler

Pruett James R (Josephine B), (Moses & Trask Co), res 343 N 5th

PRUSSIAN NATIONAL INS CO OF GERMANY, C Thrasher & Son

Agents, 121 2d, Tel Ind 2321 (See adv under firm name)

Pugh James A (Charlotte), propr Heilig Hall, res 1106 Jefferson

Pugh J Elza, student, bds 1106 Jefferson

Pugh Rhoda S, student, bds 1106 Jefferson

Pugsley Arthur L (Faith K), salesman J M Nolan & Son, res 628 7th

Pulin Gust (Amanda), laborer, res 335 N 18th

Pulley Ramon A (Edith), shoemaker 151 Madison, res 218 N 8th

Purdy Abbie A, maid 144 N 3d

Purdy Frances E (wid A), res s end 7th

Purdy Wm A, farmer, bds Mrs F E Purdy

Putman Earl A, bds 716 N 15th

Putman George L (Mary C), plumber I E Putman, res 716 N 15th

Putman Ira E (Elsie M), tinner 321 2d, res 400 N 2d

Putney Charles F, res 344 N 13th

Provident Trust Co.

G. F. Johnson, President

2nd Floor Selling Bldg., Portland, Or.

BONDS MORTGAGES INVESTMENTS

*If you have money to loan
we can place it for you.
Paid Capital \$200,000. If
you own property in Port-
land we can sell it for you.
Send for our free booklet.*

POLK'S BENTON COUNTY DIRECTORY 1913

CORVALLIS 303

Q

Quick Wm A (Jennie M), cab livery, res 2680 Fillmore

R

Raasch Paul J, baggageman C&ERR and SP Co, bds R K Hunziker
Raber Clifford W, troubleman Corvallis Ind Tel Co, bds 121 N 8th
Raber Elta, asst O A C
Raber Hazel B, bkpr Benton County Natl Bank, bds 121 N 8th
Raber Helen L, teacher, bds 121 N 8th
Raber Nathan L (Lena C), res 121 N 8th
Raddas Clara, stenographer O A C
Rae Oren E, baker Andrews & Kerr
Ralston Glancy S, asst O A C, bds 20 N 26th
Randall Henrietta (wid Chester E), bds 308 N 2d
Rands Carrie (wid Richard), res 17th nw cor A
Ranney Belle, teacher South School, bds 704 3d
Ranney Lillian, music teacher, bds 704 3d
Rawson Virgil, student, res 1048 Polk
Reab James J (Rosa), carpenter, res 919 5th
Read Birt, bicycle repairer, bds 542 N 11th
Read Edgar, farmer, bds 952 B
Read Elsie, student, bds 952 B
Read George, farmer, bds 952 B
Read Silas W (Amelia), salsn M A Rickard, bds 244 N 3d
Read Tillie (wid Clum), res 542 N 11th
Read Wm J (Velma), res 530 N 11th
Read Wm L (Olive), farmer, res 952 B
Red Front Stables, Lewis F Gray mngr, 319 3d
Redshaw Andrew J, laborer, bds 405 N 2d
Redshaw Emily J (wid Joseph), bds 405 N 2d
Redshaw James F, teamster, res 405 N 2d
Redshaw John W, laborer, bds 405 N 2d
Redshaw Osa V, student, bds 405 N 2d
Reed E T, college editor O A C, res s College Farm
Reed Ole B (Ethel M), laborer, res 330 N 3d
Rees Archie C (Carrie), janitor Kline's, res 744 N 19th
Rees H L, asst O A C
Rees James, carpenter, bds 619 N 12th
Rees Wm N (Sarah), res S Marys River R F D 4
Reichart Jacob (Annie), dry gds 259 Monroe, res same
Reichart Robert R, clerk Jacob Reichart, bds 259 Monroe
Reiter James W (Eva C), cementworker, res 429 N 14th
Ressler Edwin D, prof O A C, res 142 N 7th

Snow Flake Family Flour

AN ALBANY PRODUCTION

304 **CORVALLIS**

POLK'S BENTON COUNTY DIRECTORY 1913

Reynolds Chas, asst O A C
Rice George F (Olive), farmer, res ss B 2 w 20th
Rice O Gladys, student, bds G F Rice
Rice Ruby A, bds G F Rice
Rich Vida, student, bds 216 8th
Rich Wm E (Effie), (Hathaway & Rich), res 216 8th
Richards Alva, bds 445 N 18th
Richards Elsa V, bkpr City Water Works, bds 445 13th
Richards Hayes (Abbie), logger, res 445 N 18th
Richards James C (Jennie), carpenter, res 445 13th
Richards Lorene, student, bds 445 13th
Richards Minnie, bds 445 N 18th
Richards Rubie, cashier Kline's, bds 445 13th
Richards Walter, bds 445 N 18th
Rickard George B (Mabel), res 704 13th
Rickard John (Ella), res 704 3d
Rickard Mrs Laura J, res 404 11th
Rickard Mark A (Edna), automobiles 235 N 2d, res 245 same
Rickard Peter, res 344 N 12th
Rickard Wm H, County Assessor Court House, res R F D 4
Ridenour A E (Mary L), teacher O A C, res 644 3d
Riley Thomas E (Mamie), cond C&ERR, res 416 5th
Rinehart Andra, student, bds W E Rinehart
Rinehart Wm E (Elizabeth J), res ws 17th 3 s Railroad
Robbins Adah E, student, bds 126 N 9th
Robbins George P, student, bds 126 N 9th
Robbins George W (Mollie H), stenographer, res 126 N 9th
Robbins Sylvester L (May), carpenter, res 216 N 17th
Robbins Urban G, stenographer, bds 126 N 9th
Roberts Daniel W, horseshoer 317 3d, res 526 same
Roberts Neely E (Ella), carpenter, res 302 N 17th
Robertson Robert L (Lola), fireman C&ERR, res 436 2d
Robby Gladys C, bds 333 N 8th
Robby Jerome W (Alice C), res 333 N 8th
Robinson Annie L, teacher O A C, bds 147 N 8th
Robinson C Eugene, frmn farm O A C, res sw limits R F D 2
Robinson George A (Malinda J), res 642 7th
Robinson G Graves, barber Schick & Shaffer, bds 642 7th
Robinson Mabel, bds 529 N 8th
Robinson R H, asst O A C
Robinson Mrs Sarah, bds 518 16th
Robinson Sarah, bds 529 N 8th
Robinson S Fay, student, bds 247 N 11th
Robinsen Thomas (Emily), res 247 N 11th

Union Pacific Life

Main 8681 408-410 Eilers Bldg., Broadway, S. E. Cor. Alder

POLK'S BENTON COUNTY DIRECTORY 1913

CORVALLIS 305

- Robinson Wm II (Marian), res 529 N 8th
Robnett Jesse, blacksmith PE&E Ry, bds 118 1st
Robnett Margaret M (wid James), bds 118 1st
Rodney Mrs Lizzie, bds 530 5th
Rogers Elma O, supervisor music Public Schools, bds 2304 Monroe
Rogers Jacob W (Flora D), carpenter, res 2304 Monroe
Rogers Mrs Nell, waiter C C Chipman, rms 641 N 4th
Rogers Wilber L, student, bds 2304 Monroe
Roland James, farmer, bds 460 Washington
Roland John, res 460 Washington
Roland Mamie, bds 460 Washington
Rollins Rev John C (Harriett), pastor First M E Church, res 445 5th
Rollins John C Jr, student, bds 445 5th
Rollins Ralph T, student, bds 445 5th
Roman Catholic Cemetery, sw limits
Rooney Edward (Alva), res 334 N 1st
Root Nella B (wid Arthur E), bds A L Peck
Rorick Elmer E (Ella S), teacher, res es N 25th 1 n Van Buren
Rorick Mary V, student, bds E E Rorick
Rose David C (Georgia F), res 263 A
Rose Howard (Josie), laborer, res 1565 Adams
Rose Jason (Amanda), laborer Corvallis Lbr Mnfg Co, res N College Hill
Rosenerants F N, teacher O A C, res 214 N 7th
Rosendorf Florence (wid M), res 312 10th
Rowen Gertrude, bds 537 N 2d
Rowland Alva E (Ella), conf 10th sw cor Railroad, res 502 13th
Rowland Floyd E (Claude), teacher O A C, res 512 13th
Rugg Riley (Effie), laborer, res 404 4th
Rule John, laborer Corvallis Lbr Mnfg Co
Rulifson Leroy C (Concrete Construction Co), bds Kappa Sigma Nu
Russ Andrew K (Matilda), men's furng goods 234 2d, res 313 A
Russ Edna, teacher, bds 313 A
Russell Albert (Elizabeth F), carpenter, res 229 N 7th
Russell Frank A (Ida), electrician, res S Marys River
Russell Joseph L, bds 229 N 7th
Russell J May, bds 229 N 7th
Russell Lawrence G, bds 229 N 7th
Russell Roseoe M (Tressie), res 318 9th
Rutledge Anna M, student, bds 78 N 26th
Rutledge Emma N (wid Wm A), res 78 N 26th
Rutledge Ralph M, student, bds 78 N 26th
Ryder Edward (Mary), carpenter, res 634 N 13th
Ryder Wm W (Alice C), carpenter, res 621 N 14th

Newton Electric Supply Co.

"EVERYTHING ELECTRICAL"

E. 2d & Main Phones: Bell 348-J, Home 329 Albany, Ore.

306 **CORVALLIS**

POLK'S BENTON COUNTY DIRECTORY 1913

S

Safro V I, asst O A C, bds 70 N 26th

St John Ira (Maude B), painter, res 332 N 3d

St Ledger Augusta (wid Mitchell), res 6th nw cor Jefferson

St Ledger Virginia L, student, bds Mrs Augusta St Ledger

St Marie Wilbrod, laborer, bds 519 16th

St Mary's Catholic Church, Rev Charles M Smith pastor, 4th nw cor Adams

ST PAUL FIRE & MARINE INS CO OF ST PAUL, C Thrasher & Son Agents, 121 2d, Tel Ind 2321 (See adv under firm name)

Samson George R (Annie), teacher O A C, res 611 16th

Sandon Helen B, student, bds 418 N 17th

Sandon Marcel (Helena), laborer, res 418 N 17th

Savage Wm H (Carrie L), (Watters Realty Co), res 206 N 8th

Savage Zella M, bookkeeper, rms 426 N 4th

Schick Alexander (Nellie M). (Schick & Shaffer), res 634 5th

Schick & Shaffer (Alexander Schick, G L Shaffer), barbers 212 2d

Schomer Carl F (Blanche), pressman Gazette-Times, res 812 10th

Schoonover Arthur, laborer Corvallis Lbr Mnfng Co

Schrack Joseph, res 702 N 19th

Schuster Carl E, carpenter, bds 634 N 4th

Schuster Rev Charles L (Flora E), (Evangelical Assn), res 634 N 4th

Schuster Earl J, machinist, bds 634 N 4th

Schutze A E, printer Gazette-Times

Schwanke Alwinnie, maid Nicholas Tartar

Schwanke Emma, maid 238 8th

Schwiening Ernest A (Grace M), plumber 336 2d, res 602 N 3d

Scott D Frank, bds 715 11th

Scott Elizabeth S, res N 29th se cor Fillmore

Scott James F (Linnie), clerk PO, res 533 4th

Scott Jennie R, student, bds Elizabeth S Scott

Scott John R (Lena), laborer, res 230 N 2d

Scott Mary R, student, bds Elizabeth S Scott

Scott Robert M (Charlotte), eng C&ERR, res 715 11th

Scudder Henry D (Leila K), prof O A C, res 2121 Monroe

Seeley Carl (Tressa), driver Corvallis Meat Co, res 427 N 2d

Seeley Jennie Y (wid Marcus F), res ws N 21st 1 n Jackson

Seely Carl, farmer, res nr w limits

Selen Esther B, teacher O A C, bds Mrs Emma Herse

Senger John (Mary E), lapidary 715 Washington, res 444 7th

Sewell George G, driver Wells Fargo & Co Exp, rms The Julian

Shaffer Elisha (Joan M), res 128 N 3d

Shaffer George L (Maude), (Schick & Shaffer), res 626 N 4th

Everything to Eat

Both Phones 22 at 205 Lyon St. HOLT AGAIN

POLK'S BENTON COUNTY DIRECTORY 1913

CORVALLIS 307

- Shaner Otis E (Etta), blacksmith, res ws 7th nr D
Sharp Mrs Verna B, bookkeeper, res 445 N 4th
Sharp Walter L (Verna B), grocer 104 N 2d, res 445 N 4th
Sharrai Frank (Lola), see frann C&ERR, res es 17th 1 s Railroad
Shedd Silas L, bds 319 N 3d
Sheely Mrs Helen, bds 404 11th
Shehan Ned, bds 430 13th
Shelby Mrs F Effinger, res 403 N 1st
Sheldon George I (Rose M), res N College Hill
Sheldon Howard W, carpenter, bds G I Sheldon
Shepard E Raymond (Elsie), prof O A C, res 27 N 26th
Sherman Rev Ewdin T (Edith), pastor First Congregational Church,
res 433 5th
Sherod Wilber M (Martha), laborer, res 326 N 11th
Shimmel Christine (wid Carl), res 518 16th
Shimmel Olga, bds 518 16th
Shirley Charles W (Cecy), res 850 Monroe
Shirley Pansy E, clerk First Natl Bank, bds 850 Monroe
Shriber Wm C (Cora D), carpenter, res 58 N 26th
Shubert Mrs Amelia, clerk J M Nolan & Son, res 419 N 12th
Shubert Placidus, bds 419 N 12th
Signs Melvin B (Alice L), grocer 326 2d, res College Hill
Silsbee Alva A (Silsbee & Campbell), res 261 Monroe
Silsbee & Campbell (A A Silsbee, J J Campbell), cigar mnfrs 261
Monroe
Simpson Gene (Addie), supt State Game Farm, res 744 N 11th
Simpson Mrs Hannah J, bds 428 11th
Simpson Otto G (Adah), teacher O A C, res N 25th nw cor Jackson
Sims John D, laborer, bds J M Sims
Sims Joseph M (Stella), laborer, res ss Orchard 1 w 27th
Sinclair Samuel (Mary A), farmer, res rear 426 15th
Skelton Gordon V (Mary T), prof O A C, res 308 N 7th
Skelton Mary V, student, bds 308 N 7th
Skipton Mary J (wid Elijah), bds 104 N 6th
Skipton Sultana (wid Rufus), res 543 5th
Skow Carl J (Julia M), notions 108 2d, res 221 N 4th
Skow Harvey R, student, bds 221 N 4th
Skow Sylvia K, clerk C J Skow, bds 221 N 4th
Slater Joseph R (Eliza J), (Corvallis Real Estate Co), res 2 m nw
city R F D 3
Small Charles E (Lenore), (W T & C E Small; Small & Whiteside
Bros), res 526 N 2d
Small Hugh, student, bds 728 14th
Small W T (W T and C E Small), 122 2d

Behrke-Walker

BUSINESS COLLEGE
Guarantees Positions
to Its Patrons
PORTLAND, ORE.

308 **CORVALLIS**

POLK'S BENTON COUNTY DIRECTORY 1913

- Small W T & C E, conf and bakery 122 2d
Small & Whiteside Bros (C E Small, G E and S C Whiteside), proprs
Crystal and Palace Theatres, shoes 126 2d
Smiley James R, student, bds Walter Smiley
Smiley Walter (Hattie), carpenter, res Fillmore N College Hill
Smith Asa E, painter, bds Alonzo Bailey
Smith Rev Charles M, pastor St Mary's Catholic Church, res 405
Adams
Smith Chester, student, bds 112 9th
Smith Mrs Chloe M, bds 521 N 4th
Smith C F, laborer Corvallis Lbr Mnfg Co
Smith Edgar D (Cecil), salsn J R Smith & Co, res 623 4th
Smith Edwin, laborer, bds 210 N 16th
Smith Elmer H, salsn J R Smith & Co, bds 461 Jefferson
Smith Emma (wid John), res 206 5th
Smith Esther, student, bds 112 9th
Smith Mrs E Edington, dressmaker, res 1350 Van Buren
Smith Frank (Osia), res 1250 Van Buren
Smith George B (E Sada), orchardist, res N 25th nr Harrison
Smith George W (Frankie), County Commissioner Court House, res
860 Madison
Smith Harry, student, bds 239 N 8th
Smith Hiram, painter, bds 234 N 12th
Smith James R (Olive), (J R Smith & Co), res 461 Jefferson
Smith Jennie A (wid H C), res 419 13th
Smith John W, photographer, res 208 4th
Smith J R & Co (James R and Tyra W B Smith), agrl impts hdwe and
plumbers 259 Madison
Smith Laura (wid James), res 210 N 16th
Smith Lester, bds 206 5th
Smith Mrs Mary, cook C C Chipman, res Jobb's add
Smith Mason G (Zeta E), carrier PO, res 230 N 6th
Smith Orilla M, nurse Masonic Temple bldg, bds 112 9th
Smith Pearl, maid Depot Hotel
Smith Seth S, teamster, res 429 7th
Smith Squire J, bds Alonzo Bailey
Smith Sylla (wid Fred), res 112 9th
Smith Mrs S L, res 506 6th
Smith Tyra W B (J R Smith & Co), res R F D 1 Shedd
SMITH WILLIS E (Anna), Editor and Propr The Daily Republican
and Benton County Republican, First Class Job Printing 131 N
2d, Tel Pacific 170-J, Ind 1105, res 1262 Adams, Tel Pacific 147-J,
Ind 3258
Smithwick Robert F, engineer PE&E Ry, rms The Julian

Capital City Nursery Co.

A COMPLETE LINE OF NURSERY STOCK, INCLUDING FRUIT AND ORNAMENTALS

413-14-15 U. S. National Bank Building

Salem, Oregon.

POLK'S BENTON COUNTY DIRECTORY 1913

CORVALLIS 309

- Snell Margaret C, furn rms 2127 Monroe
Snyder Elizabeth (wid John), bds 636 16th
Snyder Emil, laborer, bds 503 N 6th
Snyder Ernest F (Katherina), shoemaker 317 2d, res 503 N 6th
Snyder George B, laborer, bds 503 N 6th
Snyder Gertrude, ironer Corvallis Stm Lndy, bds 503 N 6th
Snyder Margaret M, ironer Corvallis Stm Lndy, bds 503 N 6th
Sommer Carl (Lena), oiler Corvallis Flouring Mills, res S Marys
River R F D 4
Son Charles L (Frances J), carpenter, res N 14th ne cor Jackson
Son Mary F (wid John W), res 401 N 13th
Sonntag Lenus G (Annie), bricklayer, res 460 A
Sonntag Robert, bds 460 A
South School, Vieva Walker prin, B sw cor 13th
Southern Pacific Co, C M Andrews agt, pass depot 9th and Washing-
ton, frt depot 7th cor A
Southworth Louis, res 419 4th
Speidel John M, teacher O A C, bds C L Heckart
Spence George (Mattie), frmn PE&E Ry, res 800 5th
Spence George A, student, bds 800 5th
Spence Hester, bds 800 5th
Spencer Jesse, barber 245 2d, res 134 2d
Spencer John P, laborer L F Gray, rms 136 4th
Sperry Ralph (Daisy), expressman, res 326 N 18th
Spiritualist Progressive Lyceum of Corvallis, Mrs Jessie S Pettit
Flint conductor, meets at 634 N 4th
Sprague Abel M, carpenter, bds 663 Tyler
Sprague Harry J, student, bds 2324 Monroe
Sprague Hazel E, bds 2324 Monroe
Sprague Helen M, teacher High School, bds 2324 Monroe
Sprague Herman A (Glennie), carpenter, res 663 Tyler
Sprague John C (Hettie), laborer O A C, res 2324 Monroe
SPRINGER CHARLES L (Nellie A), Mngr Corvallis Daily Gazette-
Times, res 20 Park Ter
Spurrier O K, asst O A C, res 2127 Monroe
Stahl John M (Anna), laborer, res nr w end A
Stahl Leonhard (Barbara), farmer, res nr w end Railroad
Stahl Leonhard Jr, lab, bds Leonhard Stahl
Stahl Louisa, bds Leonhard Stahl
Starker Carl, student, bds 760 Adams
Starr Alva, student, bds C M Starr
Starr Carrol, student, bds 460 Madison
Starr Clarence M (Hattie), clerk Kline's, res S Marys River R F D 4
Starr Clyde E, driver Wells Fargo & Co Exp, rms 305 Washington

Money to Loan

Philomath HENRY AMBLER *Oregon*

310 CORVALLIS POLK'S BENTON COUNTY DIRECTORY 1913

- Starr Edgar, clerk, bds C M Starr
Starr Fenton, clerk Johnson & Hunter, bds C M Starr
Starr Oscar (Winifred), carp Central Planing Mill, res 308 N 5th
Starr Wilda, clerk Kline's, bds Washington nr 14th
Starring Cecil, asst O A C, bds 20 N 26th
State Circuit Court, Second District, L T Harris Eugene, J W Hamilton Roseburg, Judges Court House
State Game Farm, Gene Simpson supt, 5 miles ne of city
Steele Otto (Grace), rms 342 3d
Stenson Charles R (Clara M), laborer, res 220 N 9th
Stenson Ernestine F, student, bds 220 N 9th
Stenson Maude O, stengr Corvallis Creamery Co, bds 220 N 9th
Stephens Frank E (Louise G), agt Oregonian (Portland), res ns Orchard 3 w 27th
Sterling Bertha, stengr O A C, bds Mrs Emma Herse
Stevenson Alfred L (Ola L), real est and ins 232 2d, res 205 N 5th
Stevenson Frank II (Ethel T), laborer, res 700 N 4th
Stewart Donald (Elizabeth), res 1257 Fillmore
Stewart Edward J (Sara Y), physical director O A C, res 147 N 8th
Stewart Lafayette, millhand, res 527 N 3d
Stewart Mahala (wid John W), res rear 542 N 2d
Stewart Mary (wid John), res 209 N 2d
Stewart Mrs Sarah, cook Adam Assell, res 527 N 3d
Stimpson Charles, bds 529 N 18th
Stimpson Charles R, bds 529 N 18th
Stimpson Etta, bds 529 N 18th
Stimpson Homer G, laborer, res 529 N 18th
Stimpson Laura, bds 529 N 18th
Stimson Mrs Lillie, res es N 27th nr Orchard
Stimson Walter, clerk, bds Mrs W G Davis
Stockwell E Ross, asst O A C, rms 440 N 6th
Stoddard May (wid Wm E), dep County Recorder, bds 102 4th
Stokes Alvin T, bds 127 4th
Stokes Eva, nurse, bds 627 5th
Stokes Grace, nurse, bds 627 5th
Stone Henry M (Abbie), orchardist, res ns Adams bet 4th and 5th
Stoneburg R L, clerk O A C
Stonehouse J Harry, salsn J M Nolan & Son, rms 227 4th
Stoner Ray H (Violet), buttermkr Corvallis Creamery Co, res A se cor 21st
Storey Milton, tmstr Corvallis Flouring Mills, bds Mrs Sophia Fischer
Stover Allan J, student, bds 149 Kings rd
Stover George J (Mary), res 149 Kings rd
Stowe Mrs Nettie A, bds 736 14th

Provident Trust Co.

G. F. Johnson, *President*

2nd Floor Selling Bldg., Portland, Or.

BONDS

MORTGAGES

INVESTMENTS

*If you have money to loan
we can place it for you.
Paid Capital \$200,000. If
you own property in Port-
land we can sell it for you.
Send for our free booklet.*

POLK'S BENTON COUNTY DIRECTORY 1913

CORVALLIS 311

Strange Edward L (Emma A), supt City Water Works, res 502 N 2d
Strange E Dean, student, bds 502 N 2d
Strange James A, student, bds 502 N 2d
Strange Walter M, student, bds 502 N 2d
Streumeyer Edward H (Helga), clerk Kline's, bds 306 3d
Stringer John P (Eugenia M), res 218 N 11th
Strong Dell (Bess), millman, res 3 n 706 N 2d
Strong Lew J (Carrie L), laborer Concrete Const Co, res 519 16th
Strong Winnifred, tel opr, bds 519 16th
Stroud Ione (wid Isaac), bds 345 N 1st
Stroud Isaac, blacksmith, bds 340 15th
Stroud John I (Bessie), carpenter, res 340 15th
Stubblefield George (Bettie), rms 561 Washington
Student Engineer, pub by students of O A C
Stutz Fred J, student, bds 646 N 19th
Stutz John (Emily J), carpenter, res 646 N 19th
Stutz Lelia B, student, bds 646 N 19th
Sumner Addison V, res 345 2d
Sumner Elizabeth Estes, dressmaker and corset parlors 345 2d
Swain Charles L (Mabel), civil engineer, res 528 11th
Swallia B B, fireman PE&E Ry
Swann Claude V (Myrtle E), res 763 Monroe
Swanson Burton F (Stella M), plumber A C Freeman, res 556 Van
Buren
Swartley Arthur M, teacher O A C, bds 803 Tyler
Swartley Claude M, plumber, bds 803 Tyler
Swartley Samantha J (wid John W), res 803 Tyler
Swick John (Elsie), (Independent Transfer Co), res 209 N 2d
Swick Miner, bds 209 N 2d
Sykes Clara, bds 20 N 27th
Sykes George F, teacher O A C, bds 853 Jackson
Sykes Mrs Ida, res 853 Jackson
Sykes Wm H, barber Taylor & Price, bds 420 7th

T

Tadlock Christina (wid James), res 228 4th
Tadlock Hubert J, student, res 844 8th
Tadlock Kate, teacher Central School, res 228 4th
Talley Mrs Alice, bds 909 Polk
Tallman Percy, carrier R F D 4
Tann Jesse (Emma L), res 1 n 706 N 2d
Tartar A Roscoe, clerk, bds Nicholas Tartar
Tartar Herman V (Stella), acting chemist O A C, res 421 11th
Tartar Lena B, teacher, bds Nicholas Tartar

Office Phones:
Home 411, Bell 499-J
Barn Phone, Home 185

Willamette Transfer & Dray Line

Residence Phones
Home 208
Bell 280-R

H. F. HAZEN, Proprietor

BAGGAGE, JOB WORK, PIANO MOVING AND STORAGE

325 S. Lyon Street

WOOD FOR SALE

ALBANY, OREGON

312 CORVALLIS

POLK'S BENTON COUNTY DIRECTORY 1913

- Tartar Nicholas (Aleida), prof O A C, res ss A 2 w 20th
Tartar Nicholas L, student, bds Nicholas Tartar
Taylor Byron J (Evah), res 122 3d
Taylor Charles S (Mary M), res 426 15th
Taylor Chester A (Grace L), (Taylor & Price), res 720 3d
Taylor Clay S (Frances), farmer, res ns Grant N College Hill
Taylor Ella J (wid Orlin A), bds 118 N 5th
Taylor Emmett H (Ella), dentist 226 2d, res 515 4th
Taylor Everett A, salesman Glafke Conn Co, res R F D 3
Taylor Frank, res C&E crossing nr n limits
Taylor Frank L (Belle), baker Andrews & Kerr, res 229 3d
Taylor George (Margaret M), dairy, res 504 N 6th
Taylor Hugh L, student, bds W K Taylor
Taylor Jesse G (Etta), frmn O A C, res 304 N 14th
Taylor Lydia (wid Daniel R), res 428 N 14th
Taylor Nash O, teller First Natl Bank, bds 118 N 5th
Taylor Roy W (Addie F), driver W K Taylor, res es N 9th at n limits
Taylor Ruth G, opr Corvallis Ind Tel Co, bds 426 15th
Taylor Vance A (Etta), clerk J H Harris, res 544 3d
Taylor Walter K (Christine W), dairy, res ws N 9th at n limits
Taylor & Price (C A Taylor, B F Price), barbers Benton Co Natl
Bank bldg
Tedrow Clarence E (Ada), farmer, res 328 9th
Tedrow James M (Mary), res 342 9th
Tennant Belle, teacher, bds 826 10th
Tennant Harold M (Elena E), registrar O A C, res 128 N 11th
Tennant Thomas (Lydia), res 826 10th
Thacker Lena R, clerk Andrews & Kerr, res 218 6th
Thacker Lillian, clerk, res 218 6th
Tharp Charles F (Catherine M), painter, res 618 N 3d
Tharp Nancy (wid Benjamin), bds H M Stone
Tharp S A, janitor O A C, res 861 Adams
Thatcher Bernice J (Nettie M), res 127 4th
Thayer D G, teacher O A C, rms 78 N 26th
Thayer L Glen (Thayer & Thayer), res 131 N 3d
Thayer Miriam, prof O A C, bds 2127 Monroe
Thayer Tyleston O (May), (Thayer & Thayer), res 359 4th
Thayer & Thayer (T O and L G), blacksmiths 123 N 3d
Thomas Claire, clerk, bds 506 N 16th
Thomas Hannah (wid Wm), res 506 N 16th
Thomas Pearl, musician, rms 344 N 13th
Thompson Annie J, clerk J M Nolan & Son, bds 213 N 5th
Thompson Edward (Anna), teamster, res 104 Washington
Thompson Mary (wid John), res 213 N 5th

Union Pacific Life

Main 8681 408-410 Eilers Bldg., Broadway, S. E. Cor. Alder

POLK'S BENTON COUNTY DIRECTORY 1913

CORVALLIS 313

Thompson R Burleigh, student, bds 428 11th
Thordarson Lillian, student, bds 328 N 10th
Thordarson Rosa (wid John), res 328 N 10th
Thornton John (Sophia), cementworker, res 824 8th
Thornton Samuel K, bds 824 8th
Thorpe Bessie, teacher North School, bds 5th and A
THRASHER C (Arabella V), (C Thrasher & Son), res 530 5th, Tel Ind 1242
THRASHER C & SON (C and Frank), Agent for Oregon Fire Relief Assn, Bankers and Merchants Mutual, Beaver State Merchants Mutual, St Paul Fire & Marine, Prussian National Ins Co and Lloyd Plate Glass Insurance 121 2d, Tel Ind 2321 (See adv)
THRASHER FRANK (C Thrasher & Son), bds 530 5th, Tel Ind 1242
Tillery Genevieve, teacher, bds Merritt Tillery
Tillery Merle L, salsu Merritt Tillery, bds Merritt Tillery
Tillery Merritt (Olive), grocer Masonic Temple bldg, res A se cor 3d
Tom Washington (Adeline), farmer, res 402 10th
Tomkins Benjamin, laborer, bds 1062 B
Tomkins Clarence, student, bds 1062 B
Tomkins Frank, carpenter, bds 1062 B
Tomkins Fred (Mina), res 1062 B
Tomkins Robert M, laborer, bds 1062 B
Tomjack Michael F (Sophia), farmer, res 4 n 706 N 2d
Totten Benjamin, forest ranger, bds 530 N 13th
Totten Benjamin F (Sarah J), res 530 N 13th
Totten Ivan, farmer, bds 530 N 13th
Totten Jennie, student, bds 530 N 13th
Tozier Orrin A (Harriett E), harnessmaker 317 2d, res 726 11th
Trask A Elmer, clerk Brauer & Conley, res 344 N 3d
Trask Sydney E (Josephine), (Moses & Trask Co), res 222 6th
Treese Oliver J (Adeline), res 342 N 11th
Tripp George R, bds 516 N 15th

121 SECOND STREET
Res. 530 FIFTH

PHONE IND. 2321
RES. PHONE IND. 1242

CORVALLIS, OREGON

Fire Insurance

C. THRASHER & SON

Representing: Oregon Fire Relief Association of McMinnville
Bankers & Merchants Mutual of Forest Grove
Beaver State Merchants Mutual of Portland
St. Paul Fire & Marine Insurance Co. of St. Paul, Minn.
Prussian National Insurance Co. of Germany
Lloyds Plate Glass Insurance

W. J. MITCHELL, Mngr.

L. G. CARPENTER, Supt.

COAST DETECTIVE BUREAU

Legitimate Detective Service Supplied Everywhere
WILCOX BUILDING, PORTLAND, OREGON

314 CORVALLIS

POLK'S BENTON COUNTY DIRECTORY 1913

Tripp Hiram B (Sarah), res 516 N 15th
Tripp Mamie A, student, bds 516 N 15th
Tripp Stanley E, cementworker Concrete Const Co, bds 516 N 15th
Troxel Carl, student, bds C A Troxel
Troxel Carter A (Mary), carpenter, res 11th sw cor C
Troxel Oscar A, whsmn C&ERR, bds C A Troxel
Tucker Adeline M (wid George), res 633 N 13th
Tucker Nat A (Sarah), clerk R H Huston, res 520 4th
Tucker Roy M (Claire M), teller Benton County Natl Bank, res 610 N 3d
Tunison A Charles (Nellie), (Tunison & Gill), res 333 2d
Tunison & Gill (A C Tunison, C L Gill), flour and feed 333 2d
Tunnicliffe Sarah (wid James), res 627 5th
Turlay Mabel, stenographer O A C, bds 1561 Van Buren
Turner A I (Vida), lab Corvallis Brick & Tile Co, res S Marys River
Turner Johnson W (Sarah L), res 620 N 4th
Turner Mrs Kittie G, res Arnold av College Hill
Turner Winnifred, student, bds Mrs K G Turner
Twamley Mrs Celia, res 203 Kings rd

U

Underwood Edward, student, bds Lee Henkle
Underwood T M, carpenter, rms Occidental Hotel
UNION PACIFIC LIFE INSURANCE CO, 408-9-10 Eilers Bldg, Portland Or (See Right Top Lines)
United Artisans, Corvallis Assembly No 23, S N Wilkins sec, meets 1st and 3d Thursdays in each month in I O O F Hall
United Evangelical Church, Rev N Wayne Phelps pastor, ns Harrison bet N 8th and N 9th

V

Vale John L, student, bds 728 N 12th
Vale Stanley D, telg opr C&ERR, bds 922 Railroad
Vale Wm H (Martha B), lab Corvallis Lbr Mnfg Co, res 728 N 12th
VanHine Cornelius, bldg contr, res 530 13th
VanHine Jacob C, florist, bds 530 13th
VanHoosen Bert L (Caroline A), launchman, res 404 N 5th
VanHoosen Frank (Mary), marble works 337 N 2d, res same
VanHoosen Harriet E (wid Jerome), bds 404 N 5th
Vass A F, teacher O A C, rms 210 N 23d
Vaughan Clara, teacher North School, bds 528 S 14th
Venner John F (Diantha), res 345 N 12th
Venner Levana, student, bds 345 N 12th
Vidito Mrs Alice, furn rms 302 N 9th

Call up Pacific 461-R or Home 217 for Prompt Ice Delivery

Albany Ice & Storage Co.

Ice Manufacturers. Cold Storage

635 W. THIRD STREET

ALBANY, OREGON

POLK'S BENTON COUNTY DIRECTORY 1913

CORVALLIS 315

Vidito Vida, student, bds 302 N 9th
Vidito Virgil A (Anna), farmer, res ns Grant N College Hill
Vidito Willis, fire warden, res 302 N 9th

W

Waddell Norma, in chg seed-testing laboratory O A C
Waddell Oliver H (Rosa), fireman, res 433 13th
Wade Wm (Elizabeth C), res 104 9th
Wagner Charles F (LeVertic), res 1261 Van Buren
Wagner Frank, student, bds 1261 Van Buren
Wagner Milton, student, bds 1261 Van Buren
Wahlberg Elizabeth K, student, bds 1454 Adams
Wahlberg Mrs Hans C, res 1454 Adams
Wahlberg Leif E, student, bds 1454 Adams
Walcott Earl, lab Corvallis Lbr Mnfg Co
Waldo Hall Club, O A C
Walett Lottie, opr Corvallis Ind Tel Co, bds H M Stone
Walker Egbert H, bds 318 13th
Walker Elias H (Effie B), res 318 13th
Walker Harry, laborer, res 225 5th
Walker Sarah (wid James), bds 318 13th
Walker Vieve, prin South School, bds 1106 Jefferson
Wallace Elwood B, laborer, bds 1102 A
Walls Edgar P, teacher O A C, res 2127 Monroe
Walters Clair (Margaret B), carpenter, bds 547 N 9th
Walters Frederick H (Agnes), traveling salesman, res 137 5th
Walters Harry S, student, bds 1361 Fillmore
Walters Wesley (Ada E), laborer, res 1361 Fillmore
Wapas Mrs Bertha E, bds 602 N 3d
Ward James M (Ward & Baxter), res Occidental Hotel
Ward W Herbert, machinist M A Rickard, bds 252 Van Buren
WARD & BAXTER (J M Ward, A M Baxter), Proprs Occidental
Hotel, 2d se cor Madison, Tel Pacific 102-R, Ind 1125
Warfield Samuel N (Lucie), County Recorder Court House, res ws
9th bet Van Buren and Jackson
Warthin Pansy, apprentice Mrs Nellie Morris, bds 139 Kings rd
Wasser Lot E (May K), res Jackson nw cor N 27th
Wasser Opal L, student, bds L E Wasser
Waters Alex L (Mary), steward Corvallis Commercial Club, res 1463
Jackson
Waters Anna (wid David), bds 315 2d
Waters Frank, laborer, res 315 2d
Watson Lucien E (Ida), chief clerk PE&E Ry, res 752 Adams

Behrke Walker BUSINESS COLLEGE

Portland Business Men Demand Our Graduates

316 CORVALLIS

POLK'S BENTON COUNTY DIRECTORY 1913

- Watters Realty Co (V E Watters (North Bend Wn), W H Savage, Morse Burnap), 101 2d
- Watts George G, student, bds 102 N 8th
- Watts Mrs Mary E, furn rms 102 N 8th
- Watts Viva L, teacher, bds 102 N 8th
- Way Charles H, foreman W E Smith, bds 419 13th
- Webb Alice L, editor press bulletins O A C, bds 2127 Monroe
- Webb Robert (Clara E), laborer Corvallis Lbr Mnfg Co, res N 30th se cor Harrison
- Webster Rebecca (wid John E), bds J E Aldrich
- Weigand Ernest (Maggie), carpenter, res 129 N 2d
- Weigand Mrs Maggie, photographer 129 N 2d, res same
- Weldon Lavinia, nurse, bds Clyde Hayes
- Wells Fargo & Co Express, Carl V Jonasson agent, 250 Monroe
- Wells John C (Elizabeth J), res 512 5th
- Wells John D (Ella S), chief of police City Hall, res 504 N 4th
- Wells Lela M, bookkeeper Armitage & Cole, bds 504 N 4th
- Wells Lula E, bkpr Corvallis Ind Tel Co, bds 504 N 4th
- Wells Wm A (M Josephine), res 244 N 8th
- Wellsher Theodore H (Josie), florist 460 Madison, res same
- Wellsher Vivian M, student, bds 460 Madison
- Weniger Lina (wid Wm), res 329 10th
- Weniger Wanda, student, bds 329 10th
- Weniger Willibald, prof O A C, res 329 10th
- Wershing Benjamin R, transitman PE&E Ry, bds Occidental Hotel
- Wessell Caroline A (wid Joseph I), res 228 N 9th
- Wessell Ella M, nurse, bds 228 N 9th
- West Elmer (Lucy), res 224 N 1st
- West John, bds 224 N 1st
- West Joseph F (Diantha), poultryman, res 528 14th
- Western Union Telegraph Co, E A Miller mngr, 115 Madison
- Wetzel Alice (wid Fred), res 310 15th
- Whaley David (Anna), res 520 N 4th
- Whaley George (Mamie M), clerk Johnson & Hunter, res 621 N 4th
- Whipple Wm, teamster Concrete Const Co, res 402 N 18th
- Whitaker John L, farmer, bds Mrs N L Whitaker
- Whitaker Nancy L (wid Jacob), res ss Grant N College Hill
- Whitby Harold, student, bds 329 6th
- Whitby Harris, collector Corvallis Ind Tel Co, bds 329 6th
- Whitby Mrs Mary H, res 329 6th
- White Alva C (Mary A), res 340 5th
- White Georgia, teacher, bds 340 5th
- White Sophronia P (wid Robert N), res 101 Harrison

WHY NOT USE CORVALLIS FLOUR?

IT MAKES THE BEST BREAD WITH THE LEAST WORK

CORVALLIS FLOURING MILLS

PACIFIC PHONE 52-J
IND. PHONE 276

EAT FISCHER'S SILVERFLAKE ROLLED OATS FOR BREAKFAST

POLK'S BENTON COUNTY DIRECTORY 1913

CORVALLIS

317

- Whitehead Florence E (wid Rutledge L), res N 25th nw cor Van Buren
Whitehorn Building, 134 2d
Whitehorn Claude B (Esther), dyer and cleaner 123 2d, bds 334 N 4th
Whitehorn Thomas, pres Corvallis State Bank, res 334 N 4th
Whiteley Agnes M (wid Arthur L), res 1112 Jefferson
Whiteley Flora M, student, bds 1112 Jefferson
Whiteley John M, student, bds 1112 Jefferson
Whiteley Wm II, student, bds 1112 Jefferson
Whiteside Charles, laborer, bds 719 3d
Whiteside Clarence J (May), (Hout & Whiteside), res 719 3d
Whiteside George E (Small & Whiteside Bros), bds 719 3d
Whiteside Samuel C (Small & Whiteside Bros), bds 719 3d
Whiteside Mrs Stella, chiropractor 404 5th, res same
Whiteside Wm D, res 404 5th
Whiting Gardner (Retta), real estate, res 710 11th
Whiting Kittie, student, bds 710 11th
Whitmore Rodney, student, bds 223 8th
Whitney Forrest (Harriet P), cementwkr Concrete Const Co, res nw limits N College Hill
Whitney Grant B (Florence E), plumber J R Smith & Co, res N College nr nw limits
Whitney Mary, dressmaker, bds 443 N 14th
Wick Ernest, student, bds 1403 Monroe
Wicks Alice M (wid Francis), res 20 N 26th
Wightman Thomas E (Mildred M), carpenter, res 218 N 3d
Wigle R Gay (Flora A), carpenter, res N 21st nw cor Van Buren
Wileox Charles W (Margaret), lab Corvallis Lbr Mngf Co, res 744 11th
Wileox Chester H, laborer, bds 1060 A
Wileox Elizabeth W (wid Cassius M), bds C H Glos
Wileox Frances (wid Wm R), res 1060 A
Wileox Irwin R (Erma), carpenter, res 445 15th
Wildig Wm G (Sophia S), (Corvallis Fuel Co), res 235 3d
Wiley Jesse, farmer, res 320 N 6th
Wilkes Francis M (Florence), civil engineer, res 529 N 11th
Wilkins Saunders N (Eunice), undertaker 227 4th, res same
Wilkinson Fred O, bds 430 13th
Wilkinson Sarah A (wid J M), res 430 13th
Willbanks Wm J, bds 302 N 4th
Willert Fred A (Flora), carpenter, res 724 10th
Willet Silas, engineer, rms 561 Washington
Williams Arda, student, bds 522 11th
Williams Britta C (wid W V), res 521 6th

The Best Place to Buy **HARDWARE** in Albany

Barker Hardware Co.

216 W. FIRST **Phones: Bell 283, Home 31** **ALBANY, ORE.**
318 **CORVALLIS** **POLK'S BENTON COUNTY DIRECTORY 1913**

- Williams Ernest A (Nancy), teamster, res 522 11th
Williams John, student, bds 861 Madison
Williams Llewellyn M, student, bds 541 N 5th
Williams Ralph, student, bds 522 11th
Williams Roy E (Elsie), teamster, res 451 Tyler
Williams Theodore A (Alice), engineer Corvallis Creamery Co, res
315 N 2d
Williams Wm M (Jane), farmer, res 541 N 5th
Williamson Almira B (wid J Frank), res 238 N 4th
Williamson Charles J, student, bds D N Williamson
Williamson Dandridge N (Loma J), res 10th nw cor Adams
Williamson E B, prin Central School, res 10th and Adams
Williamson Martha J, student, bds D N Williamson
Williamson Mary S, student, bds D N Williamson
Williamson Wm A, carpenter, bds 238 N 4th
Wills Elmer E (Jessie), fireman, res 346 11th
Wilson Mrs Alice, res 463 Adams
Wilson Arnel J (Ella), laborer, res 330 15th
Wilson Burlin, laborer, bds 463 Adams
Wilson David, helper Mrs Sophia Fischer, bds same
Wilson Edw E, County Attorney, lawyer 226 2d, res 1009 Monroe
Wilson Ernest A (Pearl), meats 306 N 11th, res 434 N 17th
Wilson E Guy (Byrtle), chief clerk C&ERR and SP Co, res 502 14th
Wilson Frank T (Nannie), lab Corvallis Lbr Mufg Co, res 322 N 15th
Wilson Fred L (May), lather, res 302 N 9th
Wilson Harley F (Clara L), asst O A C, res ws N 21st 2 s Monroe
Wilson Harold, bds 430 N 15th
Wilson Mrs Ida, res 430 N 15th
Wilson Inez (wid Lafayette), res 228 9th
Wilson Joseph H (Effa), lawyer 213 Madison, res 1261 Adams
Wilson Joseph II Jr, student, bds 1261 Adams
Wilson Lewis F (Rose J), res 1009 Monroe
Wilson Mary, student, bds 430 N 15th
Wilson Robert A, buttermaker Corvallis Creamery Co, bds 228 9th
Wiltshire C George (Fannie), teacher O A C, res N 29th nr Harrison
Winkle John G (Florence), res 460 A
Winkley Archie L (Goldine), conf 229 2d, res same
Winkley Harry L (Nora), propr O A C Ice Cream Co, res 529 3d
Winslow Myron, student, bds 512 13th
Winslow Willis, student, bds 512 13th
Wintler Emma E (Corvallis Hospital), res 2043 Monroe
Witham Oliver, bds 311 N 2d
Withycombe James (Isabelle), director experiment station O A C,
res Monroe sw cor Kings rd

Provident Trust Co.

G. F. Johnson, *President*

2nd Floor Selling Bldg., Portland, Or.

BONDS MORTGAGES INVESTMENTS

*If you have money to loan
we can place it for you.
Paid Capital \$200,000. If
you own property in Port-
land we can sell it for you.
Send for our free booklet.*

POLK'S BENTON COUNTY DIRECTORY 1913

CORVALLIS 319

- Withycombe John Jr, office mngr J M Nolan & Son, bds 913 Jeffer-
son
Withycombe Mabel, bds James Withycombe
Witzig Basil, electrician, bds 1052 B
Witzig Joseph E (Anna), carpenter, res 1052 B
Wolfe Glenn A, student, bds 132 N 2d
Wolfe Mrs Hattie M. matron WCTU, res 132 N 2d
Wolfe John B (Hattie M), carpenter, res 132 N 2d
Woman's Relief Corps, Ellsworth Corps No 7, Mrs Lee Henkle sec,
meets 2d and 4th Fridays of each month in I O O F Hall
Women's Christian Temperance Union, Mrs Anna Foster pres, Mrs E
Sada Smith cor sec, Mrs H M Wolfe rec sec, 132 N 2d
Wood Florence E, student, bds 445 9th
Wood H Frank (Mary), laborer O A C, res 500 11th
Wood Maybelle E, clerk J H Harris, bds 445 9th
Wood Rev Samuel M (Carrie M), (United Evangelical), res 445 9th
Wood Walter E, teacher, bds 445 9th
Woodecock Amanda J (wid Martin), bds 206 N 8th
Woodecock A Roy (Clara L), asst cashr First National Bank, res 437
7th
Woodecock C Harold (Eunice S), asst cashr First National Bank, res
118 N 5th
Woodecock Milton S (Emma J), pres First National Bank, res 140
N 5th
Woodecock M Edwin, student, bds 140 N 5th
Woodmen of the World, Mary's Peak Camp No 126, W A Buchanan
clk, meets 3d Monday in each month in I O O F Hall
Woodmen of the World, Women of Woodcraft, Mary's Peak Circle
No 14, Mrs Mary T Skelton clk, meets 2d and 4th Thursdays in
each month in I O O F Hall
Woodruff Charles M (Mabel), tinner A C Freeman, res 544 4th
Woods Albert N (Purla), (Woods & Minor), mach 434 11th, res same
Woods Charley A (Edith M), gardener, res 428 14th
Woods Edna I, student, bds 428 14th
Woods John W (Nancy J), engineer, res 344 6th
Woods Walter A (Bessie), (Woods & Minor), res 342 12th
Woods & Minor (A N and W A Woods and Wm P Minor), wood
sawyers 434 11th
Wooster L E, teacher O A C, rms 58 N 26th
Workinger May, stenographer O A C, bds 130 Kings rd
Worley Byron U, farmer, bds T B Worley
Worley Sherman L, bds T B Worley
Worley Thomas B (Lillie), laborer, res Fillmore N College Hill
Worrell Walter, teamster Corvallis Fuel Co, res 420 N 17th

OLYMPIC FLOUR

Made from Blue Stem Hard Wheat

320 **CORVALLIS**

POLK'S BENTON COUNTY DIRECTORY 1913

WORSFOLD IRA A (Elizabeth), Architect 1 Masonic Temple Bldg,
res 402 13th

Wortham Joseph H (Graham & Wortham), res es 11th 2 n Washing-
ton

Wyatt Milton A (Evalena M), farmer, res 19 N 26th

Y

Yates Joseph (Martha J), res 322 N 7th

Yates J Fred (Lucy G), lawyer 3 First Natl Bank bldg, res 340 N 7th

Yoder J B, teacher O A C, bds Cauthorn Hall

Young Charles M (Morgan & Young), res 440 N 11th

Young Charley (Flora E), carpenter, res 659 Jefferson

Young Harvey L, bds 659 Jefferson

Young John C (Agnes), laborer, res 361 Washington

Young Men's Christian Assn of O A C, J W Scudder pres, D C How-
ard sec

Young Miles J (Eva I), clerk Kline's, res 218 N 4th

Young Paul B (Julia E), engineer, res 411 7th

Young Velva L, bds 218 N 4th

Z

Zierolf Amelia T (wid Peter M), res 316 N 2d

Zierolf Building, 226 2d

FERN

A discontinued postoffice on Beaver Creek, five miles south of
Philomath, ten southwest of Corvallis. Mail R F D Corvallis.

GALLOWAYS

A station on West Side division Southern Pacific Railway, 89
miles southwest of Portland.

GLENBROOK

A discontinued postoffice 13 miles northwest of Junction City.
Mail R F D Monroe.

GRANGER

A discontinued station on Corvallis & Eastern Railway, formerly

Union Pacific Life

Main 8681 408-410 Eilers Bldg., Broadway, S. E. Cor. Alder

POLK'S BENTON COUNTY DIRECTORY 1913 **KINGS VALLEY 321**

Waldron, on Willamette River, 30 miles south of Salem, six northeast of Corvallis. Mail R F D Corvallis.

HARRIS

A flag station on Corvallis & Eastern Railway, 15 miles west of Corvallis, two and one half from Wren, its postoffice.

HOSKINS

Population 150. A postoffice, settled 1845, on Luckiamute River, 18 miles north of Corvallis, county seat and banking point, eight miles south of Wren, shipping station. Pacific Telephone & Telegraph Co. Mail daily.

Frantz C A, saw mill

Skaggs C H, Postmaster, general merchandise

INAVALE

A village on Muddy River, ten miles south of Corvallis, seven south of Philomath. Mail R F D Corvallis.

KINGS VALLEY

Population 650. Settled 1845 on Luckiamute River, 71 miles southwest of Portland, 18 miles northeast of Corvallis, county seat and banking point, eight miles southwest of Airlie, shipping station. Evangelical church. Pacific Telephone & Telegraph Co, Farmers Telephone Co. Wells Fargo & Co. Express. Western Union Telegraph Co.

Allen Brothers, general merchandise and hop growers

Allen T J, Postmaster and general merchandise

Chambers F J, general merchandise

Kings Valley Lumber Co

Newton Electric Supply Co.

ELECTRIC APPLIANCES ALL KINDS

CALL US FOR ELECTRIC WIRING OR FOR ANY WORK IN THE

Phones: Bell 348-J, Home 329 **ELECTRICAL LINE** *E. 2nd and Main, Albany, Ore.*

322 **KINGS VALLEY** POLK'S BENTON COUNTY DIRECTORY 1913

Kings Valley Roller Mills (J P Logan)
Winters George C, hardware

LEWISBURG

A station on Southern Pacific Railway, 19 miles southwest of Portland, five north of Corvallis.

LOBSTER

A discontinued postoffice, 131 miles southwest of Portland, 35 southwest of Corvallis.

MONROE

This is one of the prosperous and substantial towns of Benton County. It is located on the new electric line of the Portland, Eugene & Eastern Railway, giving it daily train service. It is on Long Tom River, 119 miles southwest of Portland and 17 south of Corvallis, and was first settled in 1847. Has Methodist and Catholic churches. Pacific and Home telephones. A commercial club has been formed to advance the interests of this section. Mail daily.

Alpine Lumber Co
Barnett F M, stock dealer
Bennett E, physician
Brimner E E, carpenter
Carpenter J H, general merchandise
Carpenter J T, general merchandise
CHISHOLM MRS ROSE M, Postmaster
Cottnair Frank, hotel and livery
Estes C E, poolroom and barber
Humphrey Carl, farmer, res R F D 1
Humphrey Fred, farmer, res R F D 1
Humphrey George W (Lizzie), farmer, res R F D 1
McGillis Jennetta, hotel
Martin Ernest, shoemaker
Monroe Brick & Tile Factory
Monroe Cannery Assn

Holt Again Everything to Eat at 205 Lyon St. *Both Phones 22*

POLK'S BENTON COUNTY DIRECTORY 1913

PEAK

323

Monroe Commercial Club
Monroe Creamery Co
Monroe Leader, newspaper
Monroe Meat Co
Monroe Mill Co, shingle manufacturers
Monroe State Bank
Morris W P, blacksmith
Ralls C J, garage
Schneider F, shoemaker
Wade W K, blacksmith
Wilhelm A & Sons, gen mdse drugs and flour mill
Wright Dana, painter

MOUNT VIEW

Six miles north of Corvallis.

NORTH ALBANY

A station on Corvallis & Eastern Railway, three-quarters of a mile north of Albany. For names see Albany, Linn County.

PEAK

A postoffice, 115 miles southwest of Portland, 18 west of Corvallis, six north of Blodgett, the shipping point, and 12 west of Philomath, the banking point. Has United Brethren church. Pacific telephone. Mail stage tri-weekly to Philomath.

DAVIDSON MRS VIRGIE, Postmaster

Directory for Publicity

Behnke-Walker
PORTLAND, OREGON

Business College
Employs Only
Business Men as
Teachers

324

POLK'S BENTON COUNTY DIRECTORY 1913

Judicious Advertising

<u>CREATES</u>	A New Business
<u>REVIVES</u>	A Dull Business
<u>ENLARGES</u>	An Old Business
<u>RESCUES</u>	A Lost Business
<u>PRESERVES</u>	A Large Business
<u>SECURES</u>	Success in Any Business
<u>IT SAVES</u>	A Failing Business
<u>ENABLES</u>	You to Pay Your Taxes

Directory Advertising

BRINGS SATISFACTORY RESULTS

Imitation Typewritten Letters and Lists Furnished

Circulars Addressed

Get Our Rates

R. L. POLK & CO.

PHILOMATH Special Advertising DEPARTMENT

HENRY AMBLER

The Old Reliable Real Estate Man

I have some real good bargains in Timber, Stock, Grain Fruit and Poultry Ranches. Be sure to see me before you buy. Get my list of farms, with Map of Oregon.

PHILOMATH

BENTON COUNTY

OREGON

Bennett & Bowman

Complete Line of Furniture, Rugs, Wall Paper; also Staple and Fancy Groceries.

Both Phones
Philomath Oregon

LOOMIS

The Real Estate Man

**REAL ESTATE
AND INSURANCE**

Philomath Oregon
A SQUARE DEAL MAN

BENTON COUNTY LUMBER CO.

INCORPORATED

Manufacturers and Dealers in

Door and Window Casings, Flooring, Rustic, Lime, Cement, Brick, Posts, Doors, Fir Lumber, Cedar Shingles, Mouldings and Slab Wood

**PHILOMATH
OREGON**

**CORVALLIS
OREGON**

PHILOMATH STATE BANK
PHILOMATH, OREGON

JESS R. LASSWELL, Pres. M. R. DRURY, Vice-Pres.
H. D. MORELAND, Cashier

J. O. ERVIN, Editor F. S. MINSHALL, Business Manager

Benton County Review

UNEXCELLED MEDIUM FOR COUNTRY TRADE
Circulation 1400 Philomath, Oregon

The National Real Estate Journal

¶ The National Real Estate Journal has created a decided stir in real estate circles. It has been widely read, widely quoted and widely talked about by real estate men everywhere.

¶ It has, by virtue of being the official organ of the National Association of Real Estate Exchanges, assumed its position of leadership in the real estate field, and is rapidly establishing its reputation for progressiveness and for filling its pages with the best, most interesting, entertaining and valuable information pertaining to the real estate profession.

¶ The National Real Estate Journal is a real estate institution. If you read it this year, you will want it next year, and the year after.

¶ The subscription price is \$1.00 for the year—for 12 big, hearty, helpful numbers. Better send your dollar right now.

Postponing your subscription
may be postponing
your profits.

R. L. POLK & CO., Publishers
CHICAGO, ILLINOIS

Capital City Nursery Co.

A COMPLETE LINE OF NURSERY STOCK, INCLUDING FRUIT AND ORNAMENTALS

413-14-15 U. S. National Bank Building

Salem, Oregon.

POLK'S BENTON COUNTY DIRECTORY 1913

PHILOMATH

327

Philomath

Population about 800. Second town in size in Benton County; five miles west of county seat, and about 85 miles south of Portland, on Corvallis & Eastern Railway and Mary's River. Has electric lights, mountain water, two telephone systems, telegraph office, two rural routes out and promise of more, a \$4000 public school, \$15,000 high school, two colleges, a cement bank building, also cement post-office building, and two cement hardware stores. The business is represented by five general merchandise stores, two hardware stores, a bank, furniture, clothing, bakery, two confectionery stores, butcher shop, feed store, livery and feed stables, garage, a weekly newspaper, blacksmith and repair shop, photographer, dentist, doctors and real estate men. Has morning and evening train and mail connection with main line of Southern Pacific at Albany, 16 miles distant, and a train daily to Yaquina Bay, 65 miles west—(Oregon's ocean beach resort, noted for its fine views and agates). The cement building stage has arrived in the town's progress, and it already has three substantial structures, with promise of more in future. The Benton County Lumber Company, adjoining city, has quite a payroll and is an industry of no mean proportion. Other mills scattered through the hills, not distant, add to the city's commercial importance. Millions of feet of timber accessible and in easy distance. The place offers inducements for increased population by reason of its healthfulness, educational facilities and general tone. No questionable resorts or saloons. Needs manufacturing of some kind—cannery, cheese factory, brick yard, etc.—and all the good people who will come and are willing to hustle and help us grow in a general farming, dairying, stock raising and lumbering country.

City Officials

Mayor—M R Drury

Recorder—Columbus Weed

Treasurer—G A Bennett

Marshal—A E Taylor

Chief of Fire Department—A E Taylor

Councilmen—First Ward, A O Horton, D G Gibbons; Second Ward, B T Jones, B W Taylor; Third Ward, R A Clark, O C Eakin
Alexander John, student Philomath College

Allen Emily A

Allen Ida B

Allen Jasper, farmer

Allen Marshall (Emma), farmer

Stock Ranches

Philomath **HENRY AMBLER** Oregon

328 **PHILOMATH** POLK'S BENTON COUNTY DIRECTORY 1913

- Allen Mary C (wid Wm)
Allen Mary J, music teacher
Allen Wm E (Mary)
AMBLER HENRY, Real Estate, Timber Lands, Farm and Fruit
Lands, Loans, Stock and Poultry Ranches (See Right Top Lines
and Philomath Spl Adv Dept)
Armstrong Myron, student Philomath College
Arpe Robert, student Philomath College
Bailey Ellen C, prof ancient languages Philomath College
Bailey Fred, shoemaker
Bailey Jennie, student Philomath College
Baldwin Ayne, student College of Philomath
Baldwin Laurin B (Clara), teacher
Baldwin Neil B, stenographer
Barnes E K, supt Public Schools
Barnes Mrs E K, teacher Public School
Barnum Fred L, student
Becker John G (Eva), engineer Benton Co Lbr Co
Bell Rev Clinton C (Alice)
Bennett Albert R (Ina), millhand Benton Co Lbr Co
Bennett George A, farmer
Bennett John A (Emma), (Bennett & Bowman)
Bennett Sarah C (wid Alexander)
Bennett Walter, laborer Benton Co Lbr Co
BENNETT & BOWMAN (John A Bennett, Otto B Bowman), Gro-
cers and Furniture (See Philomath Spl Adv Dept)
BENTON COUNTY LUMBER CO INC, Samuel S Ewing Mngr (See
Philomath Spl Adv Dept)
BENTON COUNTY REVIEW, Fred S Minshall Publisher (See Phil-
omath Spl Adv Dept)
Berg Nicholas S (Helen), men's furnishing goods
Berreman Mrs E E
Berreman James, student Philomath College
Bethers Roy, sawyer Benton Co Lbr Co
Big Elk Stage Line, Marion Lytle propr
Blackerby Mrs Florence, clerk W W Hill & Son
Blanchard Freeman S (Hannah)
Blodget Doris, student College of Philomath
Boles Arthur R, laborer Benton Co Lbr Co
Boles Wm H (Lettie)
Bonebrake Peter O
Bottom Arthur E, laborer Benton Co Lbr Co
Bottom Eugene (Edna), millhand
Bowman Otto B (Mary), (Bennett & Bowman)

Provident Trust Co.

G. F. Johnson, *President*

2nd Floor Selling Bldg., Portland, Or.

BONDS MORTGAGES INVESTMENTS

*If you have money to loan
we can place it for you.
Paid Capital \$200,000. If
you own property in Port-
land we can sell it for you.
Send for our free booklet.*

POLK'S BENTON COUNTY DIRECTORY 1913

PHILOMATH

329

- Breckenridge Denzeel L, student Philomath College
Breckenridge Hugh E (Emily)
Brown Alfred R (Nina), farmer
Brown Myrtle, student Philomath College
Brown Oran E (Anna), teacher
Brown S K
Buntin Madeline, student Philomath College
Buntin Palmer, student Philomath College
Buoy Mrs Lizzie S, conf and school supplies
Burnap Frank H (Grace), farmer
Burns Thomas L (Florence), teacher
Burr Lester (Sarah), engineer
Castle Ernest H (Eva), prof mathematics Philomath College
Castle Bishop Nicholas (Ellen), lecturer emeritus Philomath College
Caverly John
Central Hotel, Ernest B Follett propr
Clark Frank P (Oregon), grocer
Clark Robert A (Orpha), bkpr Benton Co Lbr Co, treas College of
Philomath
Clark Samuel, engineer Benton Co Lbr Co
Claybaugh Estel, student Philomath College
Claybaugh James P
Claybaugh Mintah S, clerk S H Moses
Claybaugh Wm T (Elja)
Clemmens James L (Dorothy), carpenter
Cole Elgin, student Philomath College
College of Philomath, R S Kindel pres, Bishop H L Barkley (Port-
land) gen fin agt, R A Clark treas
Conard J R, student Philomath College
Coovert David (Mary), meatcutter J M Walter
Corman Rev Charles W (Adelia), pastor United Brethren Church
(College Chapel)
Corvallis & Eastern R R Co, C W Shupp agent
Crabtree C Henry (Tilitha)
Crabtree C M, farmer
Crabtree John
Crabtree Robert H
Crail Thomas (Leah)
Cummings Edna, student Philomath College
Cummings George W (Adelle), (Cummings & Son)
Cummings George W Jr (Cummings & Son)
Cummings & Son (George W and George W Jr), ladies' and men's
furnishings
Custer Josiah F (Fannie), farmer

Office Phones:
Home 411, Bell 499-J
Barn Phone, Home 185

Willamette Transfer & Dray Line

Residence Phones
Home 208
Bell 280-R

H. F. HAZEN, Proprietor

BAGGAGE, JOB WORK, PIANO MOVING AND STORAGE

325 S. Lyon Street

WOOD FOR SALE

ALBANY, OREGON

330 — **PHILOMATH** POLK'S BENTON COUNTY DIRECTORY 1913

Davis Charles W (Addie), lawyer
Davis Cleveland, stableman Hood & Pritchett
Davis Douglas, farmer
Davis Frances B (wid Drury)
Davis Iona, student Philomath College
Davis Joseph
Davis Josie, student Philomath College
Davis Stanley A (Lorene), farmer
DeVaney Lynn O, millhand Benton Co Lbr Co
DeVaney Samuel A (Olive), teacher
DeVaney Walter L, student
Dixon Wm R (Sarah)
Drury Marion R (Lucinda), pres Philomath College, vice-pres Philomath State Bank and Mayor of Philomath
Eakin John H (Ella), farmer
Eakin Myrtle I, student Philomath College
Eakin Otis C (Rachel)
Ecker David C (Mary)
Edwards J H, teamster Benton Co Lbr Co
Elison M P, laborer Benton Co Lbr Co
Ellsworth Benjamin F (Selina), bridge carpenter
Ervin Joseph O (Minnie), editor Benton County Review
Ewing Samuel S, mngr Benton County Lumber Co Inc
Fehler Cora M, prin commercial dept College of Philomath
Fehler Harry R
Fehler Jesse A (Nettie), laborer Benton Co Lbr Co
Fehler J Richard (Anna)
Fehler Metha T
Fish Blanche, clerk Post Office
Fish Ernest E (Dorothy), (Wm Fish & Son)
Fish Wm (Martha), (Wm Fish & Son)
Fish Wm & Son (Wm and Ernest E), wood sawyers
Fisher Bernice, student Philomath College
Fisher Mrs Gertrude A, prof voice and piano Philomath College
Fisher Jay L, student Philomath College
Fisher Rudolph (Mary), chiropractor
Fisher Rev R, instructor German Philomath College
Fisher Rev Wm G (Gertrude)
Fisher W G, salesman Benton Co Lbr Co
Follett Delbert, student Philomath College
Follett Ernest B (Ledora), propr Central Hotel
Follett Fred L (Grace), transfer and feed stable
Follett J L, student Philomath College
Fortune Meta, student Philomath College

Union Pacific Life

Main 8681 408-410 Eilers Bldg., Broadway, S. E. Cor. Alder

POLK'S BENTON COUNTY DIRECTORY 1913 PHILOMATH 331

Freed W H
Friend Joel F (Ada)
Friend Mrs Pearl
Frink Guy J (Dora), barber
Frink O M, messenger Post Office
Frink Virgil, student Philomath College
Gibbons D Glenn (Edith), (Gibbons & Sons)
Gibbons Ora G, clerk Gibbons & Sons
Gibbons Samuel W (Mary), (Gibbons & Sons)
Gibbons Scott W (Syble), (Gibbons & Sons)
Gibbons & Sons (Samuel W, D Glenn and Scott W), genl mdse
Gray Charles II (Sallie), laborer
Gray Ernest E (Ada), feed chopping and seed cleaning
Green Clarence, student
Green Ralph, student
Green Willard, student
Green Wm
Grier Mary (wid Robert)
Griffin John, teamster Benton Co Lbr Co
Grose Ethel A, prof history and English Philomath College
Hagerty A, planerman Benton Co Lbr Co
Haines Albert S, student
Haines Albion W (Winnie), laborer
Haines Harry R, student
Haines Ray B
Haines Ward L, student
Hamar David (Matilda)
Hanks Melvin, student Philomath College
Hartless Eldridge (Metha), grader Benton Co Lbr Co
Haskins Mrs Anna A
Haskins Ena, student Philomath College
Henkle Esther, student Philomath College
Henkle Jacob L (Elizabeth), farmer
Henkle Jacob L Jr (Susan), farmer
Henkle Jeremiah E (Nancy)
Henkle Robert L (Cynthia)
High School
Hill Leeman W (W W Hill & Son)
Hill Washington W (W W Hill & Son)
Hill W W & Son (W W and Leeman W), general merchandise
Hinds II J, watchman Benton Co Lbr Co
Hinds R II, student Philomath College
Hobson Alfred, student Philomath College
Hobson Thelma, student Philomath College

W. J. MITCHELL, Mngr.

L. G. CARPENTER, Supt.

COAST DETECTIVE BUREAU

Legitimate Detective Service Supplied Everywhere
WILCOX BUILDING, PORTLAND, OREGON

332 PHILOMATH POLK'S BENTON COUNTY DIRECTORY 1913

Hodge Charles, pres Benton County Lumber Co Inc

Hood Alpha F

Hood Blanche J, student

Hood David J (Luzena), (Hood & Pritchett)

Hood Emmett J, student

Hood Roy I, clerk S H Moses

Hood & Pritchett (David J Hood, Charles C Pritchett), livery

Hoover Elizabeth A (wid Daniel)

Hoover Kirk, farmer

HORTON ALVA O, Drugs, Stationery, School Books, Paints and
Oils, Photographers Supplies, Columbia Phonographs, Sodas and
Ice Cream

Horton Mrs Mabel, millinery

Huff Mabel, teacher Public School

Huffmeier Charles, farmer

Hughey Rev Isaac R (Esther), pastor United Brethren Church (Wil-
lamette District)

Hummer Jacob P (Martha), carpenter

Hyde Wm F (Daisy), teamster

Iams Austin H (Elizabeth), farmer

Iams Richard (Martha)

I O O F, Backensto Lodge No 120, L S Woodruff sec, meets in I O O F
Hall

I O O F, Rebekah Social Lodge No 73, Dora Frink sec, meets in I O
O F Hall

I O O F Hall

Independent Telephone Co, Nehemiah C Pierce mngr

Irwin Mrs G A

Jackson Nettie, student Philomath College

Johanson Anna, student Philomath College

Johanson Mary V, student Philomath College

John Henry E, student Philomath College

Johnson Fannie, student Philomath College

Jolly Wm A (Nancy),

Jones Bennett T (Nellie), carpenter

Jones Estella C, student Philomath College

Jones Ferdinand W, student Philomath College

Jones Frieda, student Philomath College

Jones Harold (Noma), laborer

Jones Hazel, student Philomath College

Jones Lee (Myrtle), carpenter

Jones Marie V, student Philomath College

Jones Rowland, student Philomath College

Jones Stanley (Sarah), laborer

Real Estate-That's All

Brownsville

SEE TRIPP

Oregon

POLK'S BENTON COUNTY DIRECTORY 1913

PHILOMATH

333

Joseph Jeremiah L (Mary)
Joseph Retta E, teacher Public School
Karn Elizabeth, student Philomath College
Keezel E L, asst postmaster
Keezel Mrs Sarah L, postmaster
Kennedy Jane (wid Bord)
Kindel Mazo F, prin normal dept College of Philomath
Kindel Roy S (Mazo), pres College of Philomath
Kinsey Effie, student Philomath College
Kirkwood Christel, student Philomath College
Kitson Edgar J, insurance
Kitson John M (Rachel)
Kizer Nora, student Philomath College
Kragh Frank I, student Philomath College
Kreins John, laborer
Lane Frank P (Mary)
Lane Robert F, student Philomath College
Lasswell Jess R, pres Philomath State Bank
Latham Adah, student Philomath College
Laudy Rev Allen R (Nettie), presiding elder United Brethren Church
Laudy Henry, student College of Philomath
Leeper Wm II (Anna), farmer
LeMasters Elmer, millhand Benton Co Lbr Co
LeMasters Mrs Mary
Lesley George L (Pariale) propr Philomath Soda Works
Linsey Effie M, student Philomath College
Linsey John M (Ida), carpenter
Linsey Mrs Susan
Loggan Robert O (Ella), physician
Loomis Caroline A (wid B B)
LOOMIS CHARLES F, Real Estate And Insurance (See Philomath
Spl Adv Dept)
Lutz Alma I, stenographer
Lutz Frank, farmer
Lutz Henry C (Bessie), laborer
Lutz Howard A, student
Lytle Albert, driver
Lytle Marion, propr Big Elk Stage Line
Lytle Melissa (wid Tobias)
McCoy Mary L (John)
McElhaney Wm C, student Philomath College
Mael Frances E (wid David)
Martin Bert E
Mason Charles W (Pearl) (Mason & Mason)

- Mason Sadie, student Philomath College
 Mason Thomas D (Mary), (Mason & Mason)
 Mason & Mason (Thomas D and Charles W), hardware and imple-
 ments
 Mathany Elmer, teamster
 Mathany Margaret (wid Robert)
 Means Thomas, student Philomath College
 Merriek Edward A, teamster
 Minshall Frances, student Philomath College
MINSHALL FRED S (Myrtle), Publisher Benton County Review
 Minshall Leone, student Philomath College
 Minshall Mildred, student Philomath College
 Minton Charles M (Winnie), plumber
 Modern Woodmen of America, Philomath Camp No 8921, A O Hor-
 ton clerk, meets in I O O F Hall
 Modern Woodmen of America, Royal Neighbors, Laurel Camp No
 5656, Mrs C A Madden rec, meets in I O O F Hall
 Moore Andrew
 Moreland Arthur (Lucy) carpenter
 Moreland Herbert D (Lula), cashier Philomath State Bank
 Morgan Gertrude, student Philomath College
 Morgan Lucia, student Philomath College
 Morgan Wm C, student Philomath College
 Morris Frona, student Philomath College
 Morris Irvine, student Philomath College
 Morris Mildred, student Philomath College
 Moser Clara, student Philomath College
 Moses Bernice, operator PT&T Co
 Moses Samuel H (Ida), gen mdse and mngr Pacific Telephone & Tele-
 graph Co
 Mosier Guy, student Philomath College
 Mulkey Farlow (Sarah), farmer
 Mulkey Wayne L, student Philomath College
 Newth Charles H, physician
 Newton Abither B (Margaret), (A B Newton & Son)
 Newton A B & Son (Abither B and D Norris), blacksmiths
 Newton Mrs Bessie
 Newton D Norris (Ethel) (A B Newton & Son)
 Newton Justina (wid Norris)
 Newton Leta, student College of Philomath
 Newton Margaret, student Philomath College
 Newton Walter H (Emma), farmer
 Noon Lumber Co
 Oaks Sylvia, teacher music College of Philomath

FRUIT RANCHES

Philomath **Henry Ambler** *Oregon*

POLK'S BENTON COUNTY DIRECTORY 1913 **PHILOMATH** 335

Overman E E

Pacific Telephone & Telegraph Co, S H Moses mngr

Parker Charles, student Philomath College

Parker Rev James R (Dora)

Parker Jessie I (Josie), student Philomath College

Parker Walter M, student Philomath College

Patterson Wm, student Philomath College

Peirce Nehemiah C (Lizzie), mngr Independent Telephone Co

Peoples Lonie M, student Philomath College

Phillips Heloise, student Philomath College

Philomath College, M R Drury pres

PHILOMATH COMMERCIAL CLUB, H D Moreland Pres, E L Keezel
Sec

Philomath High School

Philomath Soda Works, George L Lesley propr

PHILOMATH STATE BANK, J R Lasswell Pres, M R Drury Vice-
Pres, H D Moreland Cashier (See Philomath Spl Adv Dept)

Philomath & Alsea Stage Line, Davis & Finnel (Alsea), proprs

Pimm Frank, student Philomath College

Pimm John, farmer

Plunkett Edith C, student Philomath College

Plunkett Frank A (Nellie), farmer

Poff Charles, carpenter

Porter M M

Post Office, Mrs Sarah L Keezel postmaster

Price Cecil (Minnie), laborer

Pritchett Charles C (Eva), (Hood & Pritchett)

Public School, E K Barnes supt

Pugh Robert E (Edith), (Pugh & Williams)

Pugh & Williams (Robert E Pugh, Frank E Williams), implements
and hardware

Putney Hazel, prof commercial branches Philomath College

Pyburn Rhoda A (wid Benton)

Rainwater Arthur L (Clara)

Rainwater Carl A, millhand Benton Co Lbr Co

Rainwater Clyde, laborer

Rankin Alexander, farmer

Rayburn Kezia (wid George W),

Roderick Mildred, student Philomath College

Rust Mary F (wid Henry)

Schwanke Fred W (Minnie)

Scott Nye

Scott Roy E (Nellie), confectionery

Scott Wilson (Ella)

**BUILDERS'
HARDWARE
STOVES
RANGES**

Barker Hardware Co.

**PLUMBING
HEATING
TINNING**

216 W. First

Phones: Bell 283, Home 31

Albany, Oregon

336

PHILOMATH

POLK'S BENTON COUNTY DIRECTORY 1913

- Seedenburg Fred H (Anna), carpenter
Sexton Dora, student Philomath College
Sharp Albert H (Sarah), teamster
Sharp Edward, planerman Benton Co Lbr Co
Sharp Wm, laborer Benton Co Lbr Co
Sheak Edith L, teacher
Sheak Henry (Ida), prof physics and chemistry Philomath College
Sheak James (Jane), gardener
Shillinglaw Jean, student Philomath College
Shipherd Mary P (wid Corwin)
Shipley Almarene, student
Shumaker Raymond, student Philomath College
Shupp Charles W (Lora), agt Corvallis & Eastern R R Co
Sigler George, edgerman Benton Co Lbr Co
Smith Anna M (wid James)
SMITH IRVINE M (Nellie), Physician and Surgeon, Both Phones
Smith Lyle C, student Philomath College
Smith Thomas F, student Philomath College
Smith Walter, millhand Benton Co Lbr Co
Stahl Charles (Evadna), teacher
Stalnaker Alice E (wid Samuel), matron Dormitory Philomath College
Steele George F (Maude), jeweler
Steirs Ila, student College of Philomath
Steirs Linna, student College of Philomath
Stovall Dennis, author
Stovall Lawrence S (Bertha), veterinary surgeon
Swabb Nathan, student Philomath College
Tatom Henry C (Elsie), farmer
Tatom Solomon (Serena)
Taylor Albert E (Annie), Marshal and chief of fire dept
Taylor Benjamin W (Iva), carpenter
Taylor Frank M (Mary), farmer
Taylor Merton O (Bertha), warehouseman C&ERR
Tevebaugh John, millhand
Thornton Roy J, student Philomath College
Tongeland Arthur (Bessie), garage
Tucker J C, student Philomath College
Tucker Ora, student Philomath College
Tucker Percy, student Philomath College
UNION PACIFIC LIFE INSURANCE CO, 408-9-10 Eilers Bldg, Portland Or (See Right Top Lines)
United Brethren Church (Willamette District), Rev A R Laudy presiding elder, Rev I R Hughey pastor

Provident Trust Co.

G. F. Johnson, *President*

2nd Floor Selling Bldg., Portland, Or.

BONDS MORTGAGES INVESTMENTS

*If you have money to loan
we can place it for you.
Paid Capital \$200,000. If
you own property in Port-
land we can sell it for you.
Send for our free booklet.*

POLK'S BENTON COUNTY DIRECTORY 1913

PHILOMATH

337

United Brethren Church (College Chapel), Rev C W Corman pastor
Walter Jackson M (Mary), meats
Walter Ruby J, bookkeeper J M Walter
Ward Richard B
Warman Mila, student Philomath College
Watkins Albert W, flour and feed mill
Watkins James A (Anna)
Watkins Levi F (Mary)
Watkins Marinda E (wid James),
Watkins Nathan E, carpenter
Watkins Stanley O (Lois), builder
Webster Bert B, laborer
Webster John S (Myrtle), saw mill
Webster Randolph N (Mary)
Weed Columbus, town recorder
Weed Halie
Wells Fargo & Co Express, C W Shupp agt
Wertzbaugher Nellie, student Philomath College
Western Union Telegraph Co, C W Shupp mngr
White Mildred, student Philomath College
Whitten Harry, student Philomath College
Williams Andrew G
Williams Frank E (Emma) (Pugh & Williams)
Willoughby Roy A, student Philomath College
Willoughby Warren (Maud), millhand Benton Co Lbr Co
Wilson Robert H, farmer
Wolfe Glays, student Philomath College
Wood Loren
Wood Olga, teacher Public School
Woodmen of the World, Philomath Camp No 272, A H Boles clerk,
meets in I O O F Hall
Woodmen of the World, Women of Woodcraft, Philomath Circle No
488, Mrs Ella Scott clk, meets in I O O F Hall
Woodruff L S, farmer
Woodward Don, farmer
Wright Almon G (Mary), carp and Justice of the Peace
Wright Alta M, teacher Public School
Wright Wm W, teacher
Wyatt Earnest, student College of Philomath
Wyatt Edna, student College of Philomath
Wyatt Elbert, student College of Philomath
Wyatt Mary A (wid Ezra)
Wyatt Nettie E

“IT MAKES LOVELY BREAD” SNOW FLAKE FAMILY FLOUR

338 **PHILOMATH** POLK'S BENTON COUNTY DIRECTORY 1913

Wyatt Samuel T (Mary), director Philomath State Bank
Zink Andrew J

STATESMAN

A discontinued postoffice 10 miles south of Corvallis.

SUMMIT

Population 30. A post office and station on the C&ERR and Marys River, 120 miles southwest of Portland and 18 west of Corvallis, the banking point. Wells Fargo & Co Express. Western Union Telegraph. Independent telephone. Mail tri-weekly.

Abel C H, notary public

ABEL EMMA M, Postmaster

Garner Lumber Co

Jones R A, agt C&ERR

McFarland R L, carpenter

Miller Bros Lumber Co

Schroyer O J, carpenter

Summit Lumber Co

Underhill Horace, Justice of the Peace

Underhill M E, gen mdse

WELLS

Population 25. A post office and station on the west side division of the SP Ry, settled in 1900, 12 miles north of Corvallis and 9 northwest of Albany, the banking point. Has Episcopal church. Wells Fargo & Co Express. Pacific telephone. Mail daily.

CARTER JOHN A, Postmaster and General Merchandise

Dodele E M, commission

Fischer August, warehouse

WELLSDALE

A station on Southern Pacific Ry. Post office is Wells.

WEST ALBANY

A station on Corvallis & Eastern Ry, 1 mile from Albany.

WREN

A postoffice and station on C&ERR and Mary River, 14 miles west of Corvallis county seat and banking point. Pacific and Independent Telephone Cos. Express WF&Co. Stage to Hoskins and Kings Valley. Mail daily.

Hovey George W, postmaster, general merchandise

Union Pacific Life

Main 8681 408-410 Eilers Bldg., Broadway, S. E. Cor. Alder

POLK'S BENTON COUNTY TAX LIST 1913

339

POLK'S Benton County Directory 1913

ALPHABETICAL LIST OF TAXPAYERS

The following list contains the names of all taxpayers in Benton County, taken from the assessment roll. The figures appended to each name represent the assessed valuation according to the latest assessment. This is followed by the postoffice address.

Abel C H, \$1190, Summit
Abel Emma, \$1690, Summit
Abercrombie Chester, \$325
Abraham E K, \$1175, Corvallis
Abyrham Wm, \$28,085, Albany
Adams D S, \$425, Corvallis
Adams Elizabeth, \$850, Corvallis
Adams Florence K, \$900, Corvallis
Adams Laura B, \$3400, Corvallis
Adams Lillian M, \$775, Corvallis
Adams Martin L, \$600, Corvallis
Adams N R, \$1000, Corvallis
Adams Rosa, \$100, Corvallis
Adams W M, \$450, Alsea
Adkins M J, \$570, Corvallis
Albee Lou, \$300
Albright Wm, \$200, Corvallis
Alcorn W S, \$5830, Airlie
Aldrich J F, \$1800, Corvallis
Aldridge J E, \$10,440, Corvallis
Alexander Rebecca, \$950, Corvallis
Alexander T C, \$1000, Philomath
Alford A, \$150, Harrisburg
Alford Orville, \$1780, Corvallis
Alford W W, \$1565, Corvallis
Allen A G, \$1350, Corvallis
Allen Bros, \$3000, Kings Valley
Allen Chas E, \$1050, Corvallis
Allen C E & Homer, \$1000, Corvallis
Allen Elizabeth, \$1100
Allen Emery, \$17,700, Corvallis
Allen Emily & Ida, \$1375, Corvallis
Allen Geo W, \$300, Corvallis
Allen H O, \$158, Corvallis
Allen Mrs Iona, \$450, Lyons Or
Allen John F, \$8350, Corvallis
Allen Lincoln, \$4415, Kings Valley
Allen Marshall, \$995, Corvallis
Allen Mary C, \$325, Corvallis
Allen Newton & Iowa, \$300, Corvallis
Allen T J, \$380, Kings Valley
Alpine Lumber Co, \$2400, Monroe
Alpine Mercantile Co, \$2770, Monroe
Ambler Henry, \$2350, Philomath
Ambler Henry, \$250, Philomath
A F & A M Corvallis Lodge No 14, \$10,-
350, Corvallis
Anderson Charlotte, \$8100, Corvallis
Anderson Christian, \$200, Corvallis
Anderson Christian & Lena, \$150, Corval-
lis
Anderson Geo, \$60
Anderson J P, \$1290, Monroe
Anderson L & G B, \$500
Anderson M J, \$1290, Junction City
Andrews Aaron, \$650, Corvallis
Andrews L J, \$2280, Philomath
Andrews & Kerr, \$1000, Corvallis
Anthony Bros, \$1175, N Albany
Anthony Claud, \$13,070, N Albany
Applewhite Avery & Alice, \$800
Applewhite A L, \$300, Corvallis
Archard E E, \$1780, Alsea
Armitage & Cole, \$200
Armstrong Chas, \$300, Philomath
Armstrong Charlotte, \$750, Corvallis
Armstrong Geo Est, \$6400, Albany
Armstrong Geo & Maud, \$4425, Corvallis
Armstrong Mrs Lou, \$2750, Corvallis
Armstrong Nancy, \$700, Philomath
Arnold Minnie, \$9100
Arnold W E, \$70, Monmouth
Arpke R J, \$1450, Philomath
Arrants J B, \$2200, Philomath
Arron M C, \$500
Ashbahr & Kent, \$9300, Corvallis
Ashby W W & W F Gay, \$650, Corvallis
Asher T J, \$695, Philomath
Atherton L G, \$1200, Philomath
Aubrey J E, \$7000, Corvallis
Auger F G, \$1250, Portland
Austin Maggie, \$550, Corvallis
Averill H C, \$600, Corvallis
Avery Geo, \$700, Corvallis

Newton Electric Supply Co.

"EVERYTHING ELECTRICAL"

E. 2d & Main Phones: Bell 348-J, Home 329 Albany, Ore.

340

POLK'S BENTON COUNTY TAX LIST 1913

Avery Grover, \$1035, Corvallis
Avery J C Heirs, \$2700, Corvallis
Avery Martha Est, \$14,400, Corvallis
Avery N B & P, \$6900, Corvallis
Avery P, \$24,730, Corvallis
Ayers A F, \$2820, Airlie
Ayres Ed, \$1100, Junction City
Babb S H, \$1100, Corvallis
Bailey Alfred & Emily Gregson, \$600, Philomath
Bailey A M, \$1630, Monroe
Bailey Bros, \$2780, N Albany
Bailey Jas, \$1175, Monroe
Bailey J C, \$14,345
Bailey Marion, \$990, N Albany
Bailey R J, \$1090, N Albany
Bain John F, \$1100, N Albany
Bain S W, \$400, Monroe
Baker Abbie, \$800, Corvallis
Baker Chas L, \$1000
Baker T C, \$150
Baker Wm, \$1100, Corvallis
Baker W W, \$700, Corvallis
Baker & Gerhart, \$2500, Corvallis
Baldenee Geo B, \$750, Corvallis
Baldrain J B, \$1400, Corvallis
Baldwin E H, \$1750, Corvallis
Baldwin Geo, \$15,000, Appleton Wis
Baldwin Sarah E, \$800, Corvallis
Dall J C, \$900, Alsea
Ballard C R, \$6725, Wren
Banton C E, \$3685, Alsea
Banton E C, \$1500, Monroe
Barber Mary A, \$1600, Corvallis
Barber W I, \$1900, Corvallis
Barchard G E & Etna, \$4130, Summit
Barclay Annie E, \$200, Alsea
Barclay C I, \$1550, Corvallis
Barclay D Ross, \$3910, Junction City
Barclay J R, \$350
Barclay Mrs M W, \$13,910, Junction City
Barclay Thos E, \$1535, Alsea
Barclay W D, \$6140, Junction City
Barclay & McFadden, \$8000, Corvallis
Barden August, \$2200, Corvallis
Barker Abbie A, \$2850, Corvallis
Barker L A, \$200, Monroe
Barker T C, \$2520, Monroe
Barker Walter R, \$400, Corvallis
Barkman Chas & Anna, \$400, Corvallis
Barnard C, \$5000, Monroe
Barnard M, \$6600, Monroe
Barnes A M, \$150, Albany
Barnes F A, \$1680, Corvallis
Barnes F C, \$150, N Albany
Barnes J A, \$1405, Corvallis
Barnes S W, \$260, Harrisburg Or
Barnett Milton, \$2100, Corvallis
Barnett M L, \$13,000, Philomath
Barnhard F W, \$300, Summit
Barrick Geo, \$1700, Alsea
Bartleman R E, \$170, Corvallis
Bartlett B, \$950, Junction City
Basford E G, \$1440, Corvallis
Bastord Albert F, \$100, Corvallis
Bates W A, \$4595, Corvallis
Bauer M H & Edna A, \$8660, Corvallis
Bauer & Connelly, \$4000, Corvallis
Bayless W D, \$1525, Wren
Bayne Geo, \$730
Beach Ellen W, \$700, Corvallis
Beach John, \$3600, Corvallis
Beal S E, \$6880, Corvallis
Beal W A & Rebecca, \$2200, Corvallis
Beals E M, \$1515, Alsea
Beals O T, \$900, Corvallis
Beamish W, \$500, Corvallis
Beam Owen, \$400, N Albany
Beard Harry, \$1450, Corvallis
Beardsly & Auld, \$1200, Corvallis
Beaty Sylvia M, \$600, Corvallis
Beck G T, \$9750, Corvallis
Beck Lizzie & Edna Bauer, \$2170, Corvallis
Beck Logan, \$1350, Corvallis
Becker Mrs Eva B, \$795, Philomath
Beckwith O W, \$1700, Corvallis
Bedyneck Frank, \$2740, Corvallis
Beebe Marcus F, \$2100
Beeler G M, \$1450, Corvallis
Beil J M, \$550, N Albany
Belknap Mrs, \$800, Corvallis
Belknap Elizabeth, \$625, Corvallis
Belknap E H, \$5000, Monroe
Belknap E H & Ida, \$5160, Monroe
Belknap F G, \$1300, Monroe
Belknap L F, \$7500, Medford
Bell Alice K, \$2945, Philomath
Bell Alice K & J S Webster, \$620, Philomath
Bell A E, \$700, Corvallis
Bell J R N, \$2600, Corvallis
Bell Ollie, \$5750, Corvallis
Bell Roy, \$900, Corvallis
Bell Wm, \$1320, N Albany
Bellfountain Telephone Co, \$970
Bemas A C, \$250, N Albany
Bemis Mrs Onie, \$1000, N Albany
Bennan Emma F, \$1400, Corvallis
Bennett Alex Est, \$6845, Philomath
Bennett Amelia J, \$3600
Bennett A R, \$420
Bennett E, \$3280, Monroe
Bennett Geo A, \$1370, Philomath
Bennett G A, \$800, Corvallis
Bennett J A & E E, \$550, Philomath
Bennett Laura M, \$225, Philomath
Bennett R E, \$1565, Corvallis
Bennett Sarah C, \$1040, Philomath
Benson F M, \$1870, Monroe
Bently Realty Co, \$1200
Benton Co Lbr Co, \$17,980, Philomath
Benton County National Bank, \$32,500, Corvallis
Benton County Republican, \$2000, Corvallis
Benton E E, \$1126, Philomath
Benton J H, \$950, Philomath
Benton J L, \$1200, Corvallis
Berchtold F, \$2900, Corvallis
Berggren O & J, \$4015, Blodgett
Berman D D, \$1875, Corvallis
Berreman G C, \$200, Philomath
Berreman J W Est, \$2260, Philomath
Bethers Anna, \$1550, Corvallis
Bevans T P, \$3700, Corvallis
Bevendof Anna E, \$1400
Bevens Freeman D, \$750, Corvallis
Bevens G J, \$50
Bevens Isabella E, \$1300, Corvallis
Bevens Sarah A, \$1650, Corvallis
Bexall John A, \$1200, Corvallis
Bicknell Spencer, \$6660, Corvallis
Bicknell S & H, \$300, Philomath
Biegel Herman, \$7825, Albany
Bier B F, \$1350, Corvallis

Everything to Eat

Both Phones 22 at 205 Lyon St. HOLT AGAIN

POLK'S BENTON COUNTY TAX LIST 1913

341

Bier John, \$3950, Corvallis
 Bigham E.H. \$400, N Albany
 Bilyen Thos, \$500, Corvallis
 Bilyen & Swan, \$900, Corvallis
 Bingham Geo H. \$4000, Philomath
 Black Archibald, \$4730, Philomath
 Blackledge O J, \$17,375, Corvallis
 Blades Levi, \$600
 Blake David, \$4250, Corvallis
 Blake E A, \$4440, Corvallis
 Blake Wm, \$1375, Aalsea
 Blakeslee C L, \$1500, Corvallis
 Blodgett Jas, \$3420, Blodgett
 Blumauer L, \$250, N Albany
 Blumhart P G, \$900, Aalsea
 Bodine Jennie, \$1200, Corvallis
 Bodine Jennie A, Cora & Carrie Davenport, \$1200, Corvallis
 Boehringer C A, \$4200, Philomath
 Boehringer G, \$4040, Philomath
 Boesen Nickloes, \$1110, Shedd
 Bogert Eugene, \$4680
 Bogue Floyd E, \$500
 Bogue Wm, \$3050, Corvallis
 Bohanan Clara, \$400, Corvallis
 Bohannon M K Heirs, \$8139, Philomath
 Boles A H, \$400, Philomath
 Boles Lettie D, \$1300, Philomath
 Boman P H Est, \$2775, N Albany
 Bonebrake P O, \$3890, Philomath
 Bonner John R, \$2520, Corvallis
 Booco Geo G, \$900, Corvallis
 Boon X W, \$5300
 Booth Laura, \$4200, Corvallis
 Bostwick A C & C R, \$1690, Blodgett
 Rottger John A, \$2380, Summit
 Boulden Thos, \$1200, Corvallis
 Bovee M S, \$600, Corvallis
 Bowen C D, \$2500, Monroe
 Bowen E B, \$1080, Aalsea
 Bowen Harry, \$2360, Monroe
 Bowen Hugh, \$1460, Monroe
 Bowen Sam, \$735, Philomath
 Bowen W F, \$100, Monroe
 Bowen & Follett, \$2900, Philomath
 Bower Ella R, \$450, Corvallis
 Bowers S, \$290, Junction City
 Bowersox M L, \$4186, Philomath
 Bowser W B, \$200, Corvallis
 Boyse John, \$1000, N Albany
 Brabham Melissa M, \$150
 Bradley J M, \$965, Monroe
 Bratton B F Est, \$675, Philomath
 Brien W E, \$1570, Corvallis
 Brimmer E E, \$1320, Monroe
 Bristow Mrs A M, \$645, Philomath
 Bristow G M, \$8400, Monroe
 Bristow H T, \$200, Monroe
 Bristow Lonnie, \$4550, Junction City
 Brittain F M, \$1090, Monroe
 Brittain S E, \$260, Monroe
 Broder John C, \$580, Wells
 Broders Wm, \$1300, Corvallis
 Brong Steele & Co, \$19,700, Portland
 Brooks Alice, \$150, LaMesa Cal
 Broughton Geo, \$200
 Brow H W & D G, \$2685, Aalsea
 Brown Anna L, \$400, Philomath
 Brown A R, \$9465, Philomath
 Brown Elzora, \$1450, Corvallis
 Brown Geo, \$12,900, Philomath
 Brown Geo F, \$1750, Corvallis
 Brown Gertrude, \$640

Brown J W, \$3170
 Brown Mrs K E, \$1700, Philomath
 Brown M J, \$1600, Corvallis
 Brown R E L, \$15,380, Corvallis
 Brown S K, \$6010, Philomath
 Brown T D, \$1745, Philomath
 Brown W D, \$1075, N Albany
 Bruce Jas, \$27,655, McMinnville
 Brush Mrs E R, \$7265, N Albany
 Bryant Anna, \$4450, Corvallis
 Bryant Annie, \$1000, Corvallis
 Bryant Anna S, \$5075, Corvallis
 Bryant C C & D, \$1800, Philomath
 Bryant E, \$700, N Albany
 Bryant Florence, \$2980, Corvallis
 Bryant Joseph & Cassandia, \$840, Corvallis
 Bryant Omer J, \$300
 Brydon Jas, \$600
 Bryson E P & E R, \$3550, Corvallis
 Bryson & Wilson, \$200, Philomath
 Buchanan A S, \$1400, N Albany
 Buchanan Caroline M, \$750, Corvallis
 Buchanan Claudie, \$14,000, Corvallis
 Buchanan Caroline M & Florence Wilkes, \$1050, Corvallis
 Buchanan Mrs Jane, \$11,840, Corvallis
 Buchanan J E, \$11,410, Corvallis
 Buchanan J Fred, \$11,240, Corvallis
 Buchanan J G, \$9000, Corvallis
 Buchanan Ruth, \$11,500, Corvallis
 Buchanan Mrs R L, \$2000, Corvallis
 Buchanan W A, \$1300, Corvallis
 Buchanan & Wilkes, \$520, Corvallis
 Buchner N A, \$5570, N Albany
 Buck Chas J, \$420
 Buckingham A H, \$8350, Bandon Or
 Buckingham H E Est, \$215, Monroe
 Buckingham J R, \$3400, Monroe
 Bugbee E C, \$900, Corvallis
 Bugbee Harry H, \$650, Corvallis
 Bullis Frank, \$400, Corvallis
 Bullis Harvey, \$200, Corvallis
 Bullis Lydia L, \$450, Corvallis
 Bump Emily C, \$4600, Forest Grove
 Bunnell Chas O Est, \$200, Corvallis
 Bunton Bertha, \$4840, Corvallis
 Buoy L S, \$825, Philomath
 Burch C C, \$1360, Aalsea
 Burdon Mrs S Est, \$1500, Corvallis
 Burger Maggie, \$2000, Corvallis
 Burger R E, \$1700, Corvallis
 Burnap Frank, \$830
 Burnap Morse, \$2300, Corvallis
 Burnap W S, \$1950, Corvallis
 Burnett John Est, \$11,350, Corvallis
 Bush H L, \$8895, Summit
 Bush H L & S E Beal, \$600, Corvallis
 Bush Sarah, \$2710, Summit
 Buster J W & E J, \$5540, Aalsea
 Butcheck Fred, \$700, Corvallis
 Butler C F, \$2470, Blodgett
 Butler C F & F C, \$1200, Blodgett
 Butler C S, \$1100, Corvallis
 Butler W T, \$2000, Corvallis
 Buxton Lucile J, \$1350, Corvallis
 Cabbell H C, \$48,710, Corvallis
 Cadwalader A, \$800, Blodgett
 Cadwalader Foster, \$900, Blodgett
 Cadwalader M A, \$600, Blodgett
 Cady Mrs Anna, \$1400, Corvallis
 Calahan Chester A, \$300, Corvallis
 Calderwood D E, \$250, Philomath

Behrke-Walker

BUSINESS COLLEGE
Guarantees Positions
to Its Patrons
PORTLAND, ORE.

342

POLK'S BENTON COUNTY TAX LIST 1913

Callahan Ida B, \$6250, Corvallis	Chipman C C, \$700
Callahan Thos, \$2000, Corvallis	Chipman Prudence L, \$4000, Corvallis
Calloway W R Heirs, \$2500	Chipman W W, \$300, Corvallis
Calverly John, \$1885, Philomath	Chrisman J, \$1915, N Albany
Calvi Peter, \$560	Christian Mueller Land & Timber Co, \$900
Cameron Amy, \$500, Corvallis	Christianson Miss, \$100, Corvallis
Cameron M J & C C, \$32,825, Albany	Churchill Lola M, \$300, Corvallis
Campbell Chas, \$3810, Monroe	Churchill W O, \$510, Hoskins
Campbell H G, \$3500	Clark Alford, \$50, Summit
Campbell John & Hattie, \$3100, Monroe	Clark E, \$300, Philomath
Campbell Nancy, \$850, Corvallis	Clark F P, \$655, Philomath
Campbell Robt, \$1150, Corvallis	Clark George, \$18,300, Corvallis
Campbell Sarah J, \$1950, Corvallis	Clark Geo G, \$1200, Summit
Cannon Ed, \$400	Clark Oregon, \$800, Philomath
Cannon Mary A, \$1900, Corvallis	Clark Orpha N, \$750
Carey A E, \$1845	Clark R A & Orpha N, \$900, Philomath
Carey E B & Zelma, \$250	Clark S D, \$250, Philomath
Carlson Albert, \$1200, Junction City	Clark W M & Isabella, \$2190, Summit
Carnes C E, \$340, Wren	Clarke Robt Est, \$2800, Monmouth
Carns T J, \$200, Corvallis	Clemmens J L, \$670, Philomath
Carpenter John, \$645, Monroe	Clemmons Alfred, \$195, Corvallis
Carpenter J T, \$480, Monroe	Click Harry C Est, \$20,600, Albany
Carpenter J T & J H, \$800, Monroe	Clinterman M F, \$320, Corvallis
Carpenter J T & M E, \$200, Monroe	Cobb W L, \$395, N Albany
Carpenter M E, \$300, Monroe	Cochran J R, \$1150, Corvallis
Carpenter W N, \$820, Monroe	Coffee Bridget, \$8000, Monroe
Carrick Jennie, \$600	Coffee Laura, \$5500, Monroe
Carrington S C, \$50, Corvallis	Coffee Laura, Lee and Carrie Porter, \$11,720, Corvallis
Carter Bros, \$420, Wells	Coffee M, \$5310, Monroe
Carter Esther E, \$1650, Wells	Cogswell John, \$160, Portland
Carter E P, \$220, Wells	Cogswell L, \$200, Corvallis
Carter John S, \$2070, Wells	Colbert Chas R, \$140, Corvallis
Carter O E, \$450, Philomath	Colbert Lucy A, \$300, Corvallis
Carter P A, \$510, Albany	Colbert R H, \$4850, Corvallis
Carter Talbert Est, \$14,910, Albany	Colbert W W, \$1100, Corvallis
Carter V A, \$985, Albany	Cole M B, \$1920, N Albany
Cartwright Chas, \$10,050, Junction City	Cole S S, \$1075, Philomath
Cartwright Harry, \$450, Junction City	Collette W H, \$1400, Chehalis, Wn
Cartwright Will, \$16,000	Collin V M, \$550, Corvallis
Carver Stephen, \$1680, Corvallis	Collins Chas, \$2500, N Albany
Casey Thos, \$2630, Wren	Collins Lydia, \$2450, N Albany
Casteel Amanda, \$2650, Philomath	Colmar John, \$1500, Monroe
Casteel A S & L E, \$2100, Corvallis	Coltnair Frank, \$1390, Monroe
Castle Ellen L, \$1050, Philomath	Colwites Joe, \$600, Alsea
Castle F H, \$980, Philomath	Conder W W, \$1200, Corvallis
Castle N, \$295, Philomath	Cone E A, \$1400, Corvallis
Castro Ivy May, \$37,000, Corvallis	Conger S E, \$680, Eugene
Cate G C, \$1260, Corvallis	Conner Florena, \$300, Corvallis
Cate Mary A, \$2000, Corvallis	Conner Susan C, \$200, Corvallis
Cate P L, \$1340, Corvallis	Conrad J R, \$195, Philomath
Cate Real Estate, \$100, Corvallis	Cook A M, \$3870, Corvallis
Cathcart David, \$1640, Alsea	Cook Jesse, \$4500, Philomath
Cathcart Walter J, \$2050, Alsea	Cook Jesse T, \$700, Alsea
Cathcy B A & L E, \$6250, Corvallis	Cook J W, \$825
Caton J L & Ida Fortson, \$800, Corvallis	Cook T P, \$11,135, Corvallis
Cator A J L Heirs, \$4505, Philomath	Coolledge Cora A, \$800, Corvallis
Cauthorn N & W, \$6880	Coon T M, \$2010, Monroe
Cauthorne Mary, \$400, Corvallis	Coon W W, \$1000, Corvallis
Cauthorne Sarah L, \$900, Corvallis	Cooper A L, \$1825, N Albany
Cauthorne W L, \$1470, Corvallis	Cooper C S & E E, \$200
Cave J W, \$1600	Cooper Eunice C, \$4050, Corvallis
Caves V E, \$1600, Hoskins	Cooper F M Heirs, \$1700, Philomath
Central Planing Mill (Buxtons), \$2000, Corvallis	Cooper Geo E, \$80
Chambers F J, \$9580, Airlie	Cooper G E, \$900, Corvallis
Chambers John, \$5310, Hoskins	Cooper G W, \$3655, Philomath
Chambers Lincoln, \$800, Corvallis	Cooper Loren, \$150
Chandler T R, \$800, Alsea	Cooper Margaret, \$2150, Philomath
Chappell Julia, \$2500, Corvallis	Cooper Mary L, \$2100, Corvallis
Childers W M, \$440, Corvallis	Cooper Thos H, \$11,150, Philomath
Chiles John H, \$2515, Summit	Coote Mrs, \$750, Corvallis
Chinook Timber Co, \$8200	Coote, Clara, \$1290, Summit
Chipman Helen M, \$100, Corvallis	

Capital City Nursery Co.

A COMPLETE LINE OF NURSERY STOCK, INCLUDING FRUIT AND ORNAMENTALS
413-14-15 U. S. National Bank Building Salem, Oregon.

POLK'S BENTON COUNTY TAX LIST 1913

343

Copple C L & M M, \$1450, Corvallis	Darby W S, \$650, Corvallis
Corbett W C, \$2390, Corvallis	Darnell W W, \$250, Corvallis
Cordely A B, \$2750, Corvallis	Darst C D, \$500, Corvallis
Corell G A, \$1050, Corvallis	Davenport Josephus, \$950, Corvallis
Corvallis Canning Co, \$1800, Corvallis	Davenport R J, \$2770, Corvallis
Corvallis Creamery Co, \$4170, Corvallis	Davidson H, \$1000, Philomath
Corvallis Independent Telephone Co, \$24,633	Davis Addie, \$1425, Philomath
Corvallis Lumber Mngf Co, \$21,200, Corvallis	Davis Caleb Jr, \$700, Corvallis
Corvallis Meat Co, \$2250, Corvallis	Davis Caleb Sr, \$11,580, Corvallis
Corvallis Orchard Co, \$16,770, Corvallis	Davis C G, \$3200, Messner
Corvallis & Alsea River Ry Co, \$57,969	Davis C W, \$350, Philomath
Corvallis & Eastern R R Co, \$555,523, Corvallis	Davis Douglas, \$210, Philomath
Cosgrove Jas, \$380, Wren	Davis E H, \$1350, Summit
Cosgrove Josie, \$1580, Wren	Davis Frank, \$50, Corvallis
Courtney Iona M, \$900, Portland	Davis Frank, \$510, Blodgett
Covalt G C, \$800, N Albany	Davis Fred L, \$610
Covell G A, \$3100, Corvallis	Davis Mrs F D, \$200, Philomath
Covell G A & Sarah J Pratt, \$975, Philomath	Davis G W, \$5750, Corvallis
Cox A N, \$600, Summit	Davis Hortense, \$1750, Corvallis
Cox Emma, \$2670, Corvallis	Davis Jos, \$2070, Philomath
Crabtree Chas W, \$160, Philomath	Davis J J, \$770, Corvallis
Crabtree C H, \$1285, Philomath	Davis L F, \$2100, Corvallis
Crabtree James, \$900, N Albany	Davis L G, \$420
Crabtree Robt & Thos Anthony, \$960, Philomath	Davis Mary A, \$980, Philomath
Craft C W, \$2860, Philomath	Davis O L, \$5000, Philomath
Crail M A, \$600, Corvallis	Davis Saml, \$3050, Philomath
Crail T L, \$955, Philomath	Davis S V, \$150
Cramer Frank, \$215, Monroe	Davis T Lee, \$1550, Corvallis
Cramer H B, \$850, Corvallis	Davis Vick, \$500, Corvallis
Cramer J A, \$1550, Corvallis	Davis W G Est, \$6630, Corvallis
Crawford Helen V, \$900, Corvallis	Davis W W, \$780, Alsea
Crawford J W & M R, \$1950, Corvallis	Davisson Margery B Est, \$400, Philomath
Crawford T H & Louisa, \$1200, Corvallis	Dawes Alva, \$1605, Summit
Crawford W C, \$1090, Alsea	Dawson J A, \$1000, Corvallis
Crees Louisa, \$8000, Corvallis	Day John, \$1100, Corvallis
Crees Wm Est, \$24,700, Corvallis	Dean W H, \$1000, Corvallis
Creswel John, \$1300, N Albany	Dearing Tallman, \$5590, Philomath
Crissinger Eliza, \$700, Corvallis	Decker P B, \$1670, Corvallis
Crocker John H & Lena E, \$700, Corvallis	Decker P G, \$300
Cronk Sarah A, \$1050, Corvallis	Dedman G R, \$1300
Crosby L B, \$2400	Dedrick Prudence, \$300, Corvallis
Crow John R, \$3565, Junction City	Delancey L W, \$4765, N Albany
Crow J W, \$1080, Pendleton	Delaney F A, \$690, Philomath
Cummings G W, \$1220, Philomath	Denman Anna, \$1500, Corvallis
Cummings H M, \$1800, Corvallis	Denman G W, \$2250, Corvallis
Cummings Mrs M E, \$800, Corvallis	Denman Jane, \$1100, Corvallis
Cummings W J, \$2730, Philomath	Denman Minnie L, \$1700, Corvallis
Currier J M, \$26,500, Corvallis	Denman Thos J, \$1650, Corvallis
Currier Lizzie, \$1250, Corvallis	Dennick Chas & Nancy, \$5800, Corvallis
Currier Josephine, \$400, Corvallis	Dennis Catherine, \$400, Monroe
Currin W H, \$3050, Corvallis	Dennis D R & F T, \$1000, Corvallis
Curry Wm A, \$470, Monroe	Dennis D R & Mary, \$2150, Corvallis
Curtis J E, \$10,000	Dennis M E, \$750, Corvallis
Cusick J W, \$3825	Devaney Olive H, \$400, Philomath
Custer Mrs Z, \$200	Devereaux C P & F A Tripp, \$800
Cutter Mable, \$2500, Eugene	Devereaux E L, \$800
Cyrus Loren, \$500, Corvallis	Devers Mrs, \$400, Corvallis
Cyrus Mary C, \$2500, Corvallis	Devitt J A, \$2855, Philomath
Dailey C M, \$350, Corvallis	Dickinson G W & E L, \$4800, Corvallis
Daily Henry, \$780, Alsea	Dickinson Laura M, \$320, Corvallis
Dakin R H & wife, \$700, Corvallis	Dickinson S S, \$5200, Corvallis
Damneier Henrietta, \$1240, Corvallis	Dickinson & Peck, \$1120, Alsea
Daniel Chas B, \$1020, Eugene	Dickson M A, \$400, Corvallis
Daniel J H, \$1810, Corvallis	Dilly Wm, \$1050, Corvallis
Dann Frank A, \$3220, Philomath	Dinges Mary A, \$3200, Corvallis
Darby A W, \$200, Corvallis	Dinges W J, \$1100, Corvallis
Darby W P, \$1450, Corvallis	Dixon C R, \$1855, Philomath
	Dixon Geo W, \$4200, Corvallis
	Dixon Joseph, \$4010, Corvallis
	Dixon W R, \$250, Philomath
	Dixsen M A, \$1380, N Albany
	Dobell C A, \$1900, Corvallis

FINE CITY PROPERTY AND ACREAGE

Philomath **HENRY AMBLER** *Oregon*

344

POLK'S BENTON COUNTY TAX LIST 1913

Dodd A H, \$400, Corvallis
 Dodele C G, \$350, Albany
 Dodele E M, \$13,330, Albany
 Dodele F E, \$240, Wells
 Dodele G F, \$5230
 Dodele Paul E, \$11,560, Albany
 Dodge J W, \$12,105, Corvallis
 Dodge L K & M O, \$4755
 Dodge Samuel, \$8650, Junction City
 Doolittle Mrs, \$850, Corvallis
 Dorgan E, \$5100
 Dorgan T J, \$9760, Corvallis
 Dorris Sue, \$1000, Eugene
 Dorsey John, \$800, Alsea
 Doty W E, \$1100
 Douglas Frank, \$5300, Philomath
 Dow Clayton Est, \$1150, Corvallis
 Downer Etta, \$1250, Corvallis
 Dripp J W, \$1200
 Drury M R, \$1190, Philomath
 Dumbleck Alfred, \$950, N Albany
 Dumbleck W R, \$2755, N Albany
 Dunaway H R Lbr Co, \$300
 Duncan Clara, \$350, Summit
 Duncan John, \$960, Summit
 Dunn Ed J, \$5260, Corvallis
 Dunn Julia A, \$1325, Airlie
 Dunn Lizzie, \$450, Corvallis
 Dunn Lula, \$5000, Corvallis
 Dunn Orena C, \$8782, Philomath
 Dunn Richd, \$13,400, Kings Valley
 Durdall O B, \$3360
 Dutton Chas, \$5060, Albany
 Dyer Cora A, \$300, Alsea
 Dyer John, \$355, Alsea
 Eagy W M, \$1920, Shedd
 Eakin Blanch, \$5000, Dallas
 Eakin O C, \$3135, Philomath
 Eakin R C, \$1060, Summit
 Earnest W E, \$420, Alsea
 Eastern Investment Co, \$1200
 Eberting Henry, \$8290, Corvallis
 Eby S M, \$940, Philomath
 Ecker David C, \$2400, Corvallis
 Eddy Perry, \$2425, Wren
 Ede Chas, \$285, Corvallis
 Edmonds Land Co, \$2000
 Edwards J H, \$3810, Corvallis
 Edwards L N, \$11,800, Monroe
 Elgin Martha, \$6105, Corvallis
 Elgin Sarah F, \$1050, Corvallis
 Eliason Emma L, \$1695, Philomath
 Elliott Ada, \$4100, Philomath
 Elliott F S, \$6100, Philomath
 Elliott H M, \$4095, Junction City
 Elliott W R, \$2000
 Ellis F A, \$1360, Philomath
 Ellis I B, \$820, Philomath
 Ellsworth B F, \$125, Philomath
 Ellsworth C L, \$1735, Philomath
 Ellsworth S E, \$1175, Philomath
 Emerick Jos, \$200
 Emery Chas S et al, \$800, Corvallis
 Emery C S & Nellie A, \$400, Corvallis
 Emery Etta L, \$650, Corvallis
 Emtingham G, \$5665, Junction City
 England Nellie, \$1170
 English M A, \$1200, Philomath
 Enoch Aaron, \$1880, Philomath
 Ervin A J, \$2018, Philomath
 Erwin E P & Maud L, \$2000, Corvallis
 Erwin J E, \$5600, Clarence Mo
 Erwin R J, \$1050, Corvallis

Esson LeeRoy A, \$375, Corvallis
 Evanoff Wm, \$1700, Alsea
 Evans Chas, \$500, Corvallis
 Evans Ira D, \$310, Alsea
 Evars Jas, \$725, Philomath
 Everett Margaret C H, \$1600, Corvallis
 Ewing Mrs M J, \$525, Philomath
 Ewing R D, \$1240, Blodgett
 Ewing S S, \$1630, Philomath
 Fallowfield Commodore S, \$500, Corvallis
 Farley D B & M E, \$4250, Junction City
 Farmer Ada N, \$1800, Corvallis
 Farmers Mutual Telephone Co, \$800
 Farra Anna, \$3800, Corvallis
 Farra G R, \$8580, Philomath
 Farrand C D, \$2120, Philomath
 Farrand J B, \$2490, Philomath
 Fawver Green, \$360, Harrisburg
 Fay Carl, \$2700, Corvallis
 Feemster Thos, \$1050, Corvallis
 Fegley Abbie O, \$2625, Corvallis
 Fehler J R, \$295, Philomath
 Felger Mary E, \$1832, Philomath
 Felger Nancy E Est, \$1100, Corvallis
 Felthm Joe, \$1500
 Felton C E, \$100, Corvallis
 Felton J E, \$1050, Corvallis
 Felton Kate, \$1300, Corvallis
 Fendall W E, \$180, Alsea
 Fenska Fred, \$270, Alsea
 Ferbrath Inez & T J, \$300, Alsea
 Flechter F M, \$8500, Corvallis
 Flechter J C, \$1385, Junction City
 Flechter Sarah E, \$1690, Corvallis
 Fliedler H W, \$520, Corvallis
 Fink W M, \$225, Philomath
 Finley H M, \$5550, Junction City
 First National Bank of Albany, \$12,200, Albany
 First National Bank, \$39,340, Corvallis
 First State Bank of Philomath, \$4800, Philomath
 Fischer Fred S, \$300
 Fischer H F Est, \$62,610, Corvallis
 Fish E W & Blanche, \$75, Philomath
 Fish F S, \$990, Amisk, Alberta
 Fish L H & A J Hodges, \$16,100, Albany
 Fish Martha J, \$1185, Philomath
 Fisher Angus, \$1000, N Albany
 Fisher A W, \$2000, Corvallis
 Fisher Chas, \$340
 Fisher Chas W, \$26,020, Corvallis
 Fisher E W, \$15,730, Corvallis
 Fisher Fred, \$1755, Junction City
 Fisher Leland & Elsie, \$3700, Corvallis
 Fisher W G, \$1400, Philomath
 Fish Mrs L J, \$350, Philomath
 Fitchard C L, \$9420
 Fleener Serene A, \$1730
 Fleming Mrs D H, \$450, Corvallis
 Fletcher Sarah J, \$2100, Corvallis
 Flett Mary A, \$1480, Corvallis
 Flory Joseph, \$1915, Philomath
 Flynn C S, \$300, N Albany
 Flynn M G, \$150, Corvallis
 Polk I A, \$520, Junction City
 Forolf Milda E, \$300, Blodgett
 Fortmiller Fred, \$1500
 Fortson A L, \$200, Corvallis
 Fortson Ida M, \$5550, Corvallis
 Foster J W, \$21,950, Corvallis
 Foster J W & H Mecklen, \$450, Corvallis

Provident Trust Co.

G. F. Johnson, *President*

2nd Floor Selling Bldg., Portland, Or.

BONDS **MORTGAGES** **INVESTMENTS**

*If you have money to loan
we can place it for you.
Paid Capital \$200,000. If
you own property in Port-
land we can sell it for you.
Send for our free booklet.*

POLK'S BENTON COUNTY TAX LIST 1913

345

Foster S A Lbr Co, \$27,250	Gerhart C A, \$900, Corvallis
Poster W A & N J, \$1450, Corvallis	Gerhart Elizabeth, \$500, Corvallis
Fowells J E, \$50	Gerhart Henry, \$6470, Corvallis
Fowells Sarah J, \$1000, Corvallis	Gerlach Chas, \$3605, Junction City
Fowle C D, \$350	Gerlinger L, \$3000
Fowler J M & C A, \$2185, Hoskins	Geyer A H, \$350, Corvallis
Francis F P, \$950, Corvallis	Gibbon W H E, \$300, Corvallis
Francisco Hattie & Frank, \$4068, Philomath	Gibbons & Sons, \$2750, Philomath
Francisco Lucy M, \$2250, Corvallis	Gibson J G, \$1670, N Albany
Franklin Chas, \$670, Philomath	Giddings C M, \$15,570, Albany
Franklin Jas, \$1760, Philomath	Giddings C M et al, \$3000, Albany
Franklin J A, \$530, Philomath	Gilbert Florence, \$5130, Philomath
Franks Jas, \$600	Gilkey J A, \$3050, Corvallis
Frantz B & D O, \$7295, Hoskins	Gilkey J A Trustee, \$150, Corvallis
Frantz C A, \$4475, Hoskins	Gillman J M, \$1600, Monroe
Frantz M L, \$300, Hoskins	Gilmore S P, \$800
Frantz Wallace, \$2850, Hoskins	Giltinger S, \$800, Philomath
Frary Julia, \$1405	Ginther B F, \$500, Corvallis
Freed W H, \$20, Philomath	Girard Wm & S, \$330, Kings Valley
Freeman A C, \$550, Corvallis	Glander Bros, \$7960, Corvallis
Freid M, \$100	Glass H L, \$23,300, Corvallis
Freitas J T, \$870, Corvallis	Glassford H H & Nettie, \$2350, Corvallis
French Carrie, \$1600, Corvallis	Glaze Thos, \$2540, N Albany
French Carrie C, \$200, Corvallis	Glenn E, \$670, N Albany
French Rebecca & C W, \$4570, Wren	Glidden V C, \$300, Summit
Fresh John, \$1100, Alsea	Glos Chas N, \$100
Frick Olive E, \$750, Philomath	Goff E G, \$500, N Albany
Fridley J H, \$600	Goff S A, \$1170, N Albany
Friedrick John, \$1270, Blodgett	Goldman J H, \$6505, Wren
Friend Joel, \$2500, Corvallis	Goldson Francis & Wm, \$1640
Friend Joel & A A, \$545, Philomath	Goldson Henry, \$400, Corvallis
Frink Dora M, \$1050, Philomath	Goldson Wm & Francis, \$2800, Corvallis
Frink Emma Heirs, \$850, Philomath	Goldson Wm & wife, \$2400, Corvallis
Frink G J, \$1440, Philomath	Good Geo, \$2700
Froessner Mary, \$700	Goodchild Sarah, \$2050, Corvallis
Fromberg Adolph, \$1100, Corvallis	Goodman J B, \$2850, Corvallis
Fruit W P & M, \$500, Corvallis	Goos John, \$2600, Corvallis
Fuller A J, \$250, Corvallis	Gordon Geo W, \$200, Harrisburg
Fuller Emma, \$250, Corvallis	Gortmaker John, \$5500, Corvallis
Fuller Geo, \$2400, Corvallis	Gourley Mrs C M, \$1190, Philomath
Fullerton E P, \$2350, Corvallis	Gourley Jas G, \$320, Philomath
Fullerton Finley, \$1685, Alsea	Gove Abbie, \$1600, Corvallis
Fulton John, \$1450, Corvallis	Gove Geo, \$250, Portland
Gabriel O E, \$2450, Corvallis	Gove Geo P, \$325
Gant Reuben, \$600, Philomath	Gove G W, \$850, Corvallis
Gard Solomon, \$1500, Philomath	Govier J S, \$6425, Corvallis
Gardner Geo W, \$900	Gragg Joseph, \$7800, Monroe
Gardner I N, \$1450, Corvallis	Gragg J P & D V, \$6755, Monroe
Gardner Leslie, \$1300	Gragg M E & Ruby, \$7545, Corvallis
Gardner Louise I, \$1550, Corvallis	Gragg S A, \$6860, Corvallis
Gardner Victor, \$250, Corvallis	Gragg T H, \$1800, Huntington Ind
Gardner W S, \$300, Corvallis	Graham Addie, \$225, Kings Valley
Garland A J, \$3000	Graham Elizabeth, \$375, Kings Valley
Garland Lucy O, \$800	Graham J W, \$520, Kings Valley
Garlock Wm D, \$900	Graham Mary, \$2550, Corvallis
Garman J D, \$7000, Philomath	Graham M F, \$1500, Corvallis
Garrow Bros, \$5600, Corvallis	Graham Richd Est, \$1600, Corvallis
Garvis Arthur, \$550, Corvallis	Graham T R, \$750, Corvallis
Gaskins W F, \$4000	Graham W H, \$500, Corvallis
Gates F C & Emmogene, \$1570, Corvallis	Graham W L, \$6055, Wren
Gates Geo, \$2200, Corvallis	Graham & Wells, \$3500, Corvallis
Gates W G, \$2100, Corvallis	Graham & Worthman, \$2500, Corvallis
Gay F W, \$7700, Corvallis	Grant B F, \$500, Harlan Or
Gay Lulu, \$600, Corvallis	Grant J M, \$475, Airlie
Gay W F, \$8100, Corvallis	Grant Sarah, \$540, Airlie
Gazette-Times Publishing Co, \$2500, Corvallis	Gray A M, \$5265, Philomath
Gellatly Peter, \$5335, Philomath	Gray Mrs D D Heirs, \$1600, Corvallis
Gellatly Robt, \$4400, Philomath	Gray F O, \$2500, Corvallis
Gellatly W A, \$1600, Corvallis	Gray Geo W, \$1100
George Josephine, \$450, Corvallis	Gray G L, \$8800, Toledo Or
Gerber Jos, \$1650, Corvallis	Gray Hanna S, \$1000, Philomath
	Gray Isabella, \$1225, Philomath
	Gray Joseph, \$3705, Corvallis

Office Phones:
Home 411, Bell 499-J
Barn Phone, Home 185

Willamette Transfer & Dray Line

Residence Phones
Home 208
Bell 280-R

H. F. HAZEN, Proprietor

BAGGAGE, JOB WORK, WOOD, PIANO MOVING AND STORAGE

325 S. Lyon Street

WOOD FOR SALE

ALBANY, OREGON

346

POLK'S BENTON COUNTY TAX LIST 1913

Gray J T, \$1155, Philomath
Gray J W, \$2645, Corvallis
Gredig John B, \$1210
Green Geo, \$1610, Philomath
Green Rose, \$480
Green Walter E & Geo, \$1200, Corvallis
Greffoz P P, \$2700, Corvallis
Greimer Joseph, \$1200, Blodgett
Grier Mary, \$250, Philomath
Griffith G F, \$180, Philomath
Grigg Albert, \$345, Corvallis
Grigg Ira, \$7770, Corvallis
Grimsley Heirs, \$10,500, Corvallis
Griswold M C, \$110,200, Portland
Grosgebauer Paul, \$1300, Corvallis
Groschong Jas, \$800, Corvallis
Grosky Chas, 2380, Blodgett
Groves Emma, \$11,050, Corvallis
Groves Emma K, \$5270, Philomath
Gruening Adam, \$600, Summit
Gump A J, \$10,820, Corvallis
Gustafson Hilda, \$2800, Corvallis
Guthrie Alice, \$2275, Philomath
Guthrie Hugh M, \$550, Corvallis
Gwin J T, \$600
Hacker C L, \$1500, Philomath
Hacker C L & J H, \$2580, Philomath
Haenel Mary, \$1100, Corvallis
Haese Annie F, \$3700, Corvallis
Hagler Joe, \$160, Alsea
Hahn C F, \$3320, Corvallis
Hahn Emil, \$1640, Philomath
Hahn Gustave & C, \$5210, Corvallis
Haines A W, \$1550, Philomath
Hale L H, \$6600, Philomath
Hale Matilda, \$100, Corvallis
Hale R M, \$255, Albany
Hall G R Jr, \$2350, Monroe
Hall G R Sr, \$3180, Monroe
Hall John M, \$500, Corvallis
Hall Marmaduke, \$3120, Philomath
Halliday E, \$1100
Hamar Andw, \$225
Hamilton & Son, \$6790, Philomath
Hamlin Flora, \$2700
Hamlin W F, \$4000
Hammel Sarah J, \$850, Corvallis
Hammer Ellis, \$3600, Corvallis
Hammersly E E & M E, \$2460, Alsea
Hammersly J E, \$600, Corvallis
Hammersly W H & wife, \$2240, Alsea
Hammond Creed, \$1440, Eugene
Hammond Mrs S B, \$1000, Eugene
Hand O C, \$1565, N Albany
Handy J W, \$3150, Corvallis
Hannegan Co, \$4610, Corvallis
Hansell W R, \$800, Corvallis
Hanshaw Chris & Everett, \$5370, Monroe
Hanshaw Ella, \$5000, Monroe
Hanson Mrs B, \$4850, Philomath
Hanson Katie, \$2315, Summit
Hanson N H, \$5605, N Albany
Hanson Rose & Mary, \$600, Philomath
Harder Mary, \$840, N Albany
Harding Gustav & Clara M, \$21,375, Corvallis
Harding G L, \$3000
Harding H W, \$800, Philomath
Harding Thressa, \$550, Corvallis
Harkson Henry & Clara, \$7230, Portland
Harlan A N, \$500, Corvallis
Harlan H B, \$600, Corvallis
Harlan Serepta, \$550, Corvallis

Harper C R, \$1200, Prosser, Wn
Harper Jas A & Lucy, \$1200, Corvallis
Harper W J, \$8810, Corvallis
Harpole M D, \$4350, Junction City
Harrington Amanda, \$750, Corvallis
Harrington E J, \$2850, Corvallis
Harrington Odella, \$500, Mapleton Or
Harris B W, \$5815, Corvallis
Harris Ethel M Heirs, \$11,400, Corvallis
Harris Geo & Mary, \$4330, Wells
Harris G H, \$2050, Wren
Harris John & Lizzie, \$12,745, Wells
Harris L E, \$700, Corvallis
Harrison Halver, \$100, Chehalis Wn
Hart C A, \$600, Corvallis
Hart J S & Minerva, \$2815, Philomath
Hart S W, \$1780, Philomath
Hartless C C, \$4400, Corvallis
Hartless Mrs M D, \$460, Philomath
Hartman J L, \$292,770, Portland
Hartssock E, \$865, N Albany
Harwood Philip, \$500, Philomath
Hash G A, \$1030, Alsea
Hash Y, \$20, Alsea
Haskell Chas & Etta, \$750, Corvallis
Hassett M A, \$3070, Corvallis
Hastings H G, \$700, Hoskins
Hathaway Anna & Mary J, \$400, Corvallis
Hathaway Bertha, \$500, Corvallis
Hathaway Maude A, A L and O C, \$4300, Corvallis
Hathaway O C, \$500, Corvallis
Hawk W K, \$200, Monroe
Hawley A A, \$7100, N Albany
Hawley A W, \$8460, Monroe
Hawley E V, \$800, Corvallis
Hawley Ivan, \$2200, Monroe
Hawley Lydia J, \$1800, Corvallis
Hawley L H, \$15,305, Corvallis
Hawley L J, \$1500, Corvallis
Hawley Mrs Martha, \$150, Monroe
Hawley S M, \$4800, Monroe
Hawley Mrs S R, \$4000
Hawley W C, \$6450, Satem
Hay Martha, \$200
Hayden Agnes, \$1780, Alsea
Hayden Jasper Heirs, \$2335, Alsea
Hayden Marton, \$3725, Alsea
Hayes Caroline, \$15,110, Philomath
Hayes Clyde, \$5900, Corvallis
Hayes Eliza, \$51,300, Corvallis
Hayes E S, \$300, Monroe
Hayes Jas Heirs, \$2450
Hayes John, \$5620, Corvallis
Haynes B H, \$600, Boyed Or
Hays A G & T, \$1200, Blodgett
Hayter O, \$900, Dallas
Hayward Leon, \$1400, Corvallis
Hazzard Martha L, \$1300, Corvallis
Headrick E J, \$710, Alsea
Headrick Grover & Lessie, \$1600, Corvallis
Headrick Lessa J, \$1550, Corvallis
Healey Mathew Est, \$7200, Corvallis
Heater Noah, \$350, Corvallis
Heath C A, \$600, Alsea
Heath Laura B, \$2100, Corvallis
Heckart Chas L, \$785, Corvallis
Hecker Ada, \$7450, Albany
Hecker B J, \$10,570, Albany
Hecker Lawrence, \$665, Suver
Hecker Henry & Chas, \$17,885, N Albany

Union Pacific Life

Main 8681 408-410 Eilers Bldg., Broadway, S. E. Cor. Alder

POLK'S BENTON COUNTY TAX LIST 1913

347

Heezel John, \$850, Corvallis
Heezel John & Clara, \$4850, Corvallis
Heickendorff Emil, \$80, Philomath
Heidle F M, \$4380, Summit
Helbert Mrs A, \$5645, N Albany
Heller Christ, \$420, Wren
Hemphill Mrs M A, \$1950, Corvallis
Hendershott Mary, \$50, Corvallis
Henderson A S, \$475, Philomath
Henderson J P G, \$8890, Philomath
Henderson L M, \$240, Corvallis
Henderson Maud, \$8500, Albany
Henderson M E, \$2440, Corvallis
Henderson M M, \$795, Corvallis
Henderson S L & M E, \$6950, Corvallis
Hendricks E D, \$2000, Corvallis
Henkle Amos, \$1015, Philomath
Henkle C E, \$1350, Corvallis
Henkle Emily, \$800, Corvallis
Henkle Mrs E C, \$1615, Philomath
Henkle Isabella, \$2350, Corvallis
Henkle J E, \$4895, Philomath
Henkle J F, \$1410, Corvallis
Henkle J L, \$1955, Philomath
Henkle J M, \$972, Philomath
Henkle Levy, \$3120, Corvallis
Henkle Melissa, \$2000, Corvallis
Henkle N A, \$2200, Philomath
Henkle R L & C E, \$1170, Philomath
Henkle Susan, \$1560, Philomath
Henkle S S, \$1450, Corvallis
Henkle & Davis, \$3000, Corvallis
Henshaw Arch & Nancy, \$8395, N Albany
Herbert A W, \$1450, Corvallis
Herron Harvey, \$1200, Blodgett
Herron H C, \$140, Junction City
Herron H C & R C, \$8500, Junction City
Herron Jas & Ella, \$16,470, Junction City
Herron J H, \$8965, Junction City
Herron Nicy, \$20,350, Corvallis
Herron R C, \$500, Corvallis
Herse Emma, \$750, Corvallis
Herse H L, \$3410, Corvallis
Hershner A F, \$2500, Corvallis
Herzig Fred & Barbara, \$2650, Corvallis
Hewitt Alice, \$1090, Philomath
Hewitt R H, \$8830, Junction City
Hicks J W, \$300
Hill Fred, \$200
Hill G W, \$970, Philomath
Hill J C, \$1380, Philomath
Hill L W, \$1425, Philomath
Hill & Son, \$840, Philomath
Hinds Mrs Etta, \$300, Philomath
Hinton G E, \$1170, Corvallis
Hinton Ivan & Fred, \$1600, Junction City
Hinton Margaret, \$1500, Junction City
Hinton Rowland Est, \$150, Monroe
Hinton T D, \$1470, Junction City
Hite Anna E & Elma, \$750, Corvallis
Hoadley O L, \$625, N Albany
Hobbs Annie E, \$1200
Hobbs Grace, \$300
Hockema Paul, \$665, Alsea
Hockema Will, \$1390, Alsea
Hodes Anna, \$3350, Corvallis
Hodes A, \$8250, Corvallis
Hodes H E, \$3650, Corvallis
Hodes Ida, \$1800, Corvallis
Hodes Louise, \$400, Corvallis
Hodges D R Est, \$6830, Albany
Hodges Marcus D, \$4970, Albany
Hodges R D, \$2225, Albany
Hodges & Fish, \$9700, Philomath
Hofeldt John, \$1200, Portland
Hoffmeier Chas, \$480, Philomath
Holeman B W, \$150
Holgate Helen, \$2100, Corvallis
Hollenberg Lulu, \$4500, Corvallis
Hollenberg Roy, \$2800, Corvallis
Holman J W, \$7600, Albany
Holman Wiley, \$18,490, N Albany
Holman W F, \$1460, N Albany
Holmden T, \$900, Philomath
Holmes A E, \$6180, Albany
Holmes B L, \$5480, N Albany
Holmes Fred W, \$5395, N Albany
Holmes F L, \$1860, N Albany
Holmes J F, \$3465, N Albany
Holmstren Andw, \$650, Corvallis
Holt G, \$100, Salem
Homer T J, \$1200
Hood Luzena, \$1970, Philomath
Hood & Pritchett, \$820, Philomath
Hoover Elizabeth A, \$400, Philomath
Hoover Kirk, \$7260, Philomath
Hope Arthur, \$2400, Blodgett
Hopkins Anna & D B, \$1230, Corvallis
Hopkins S L, \$2000, Portland
Hopson C A, \$7090, Corvallis
Horner J B, \$150
Horning E B, \$3300, Corvallis
Horning P A, \$150
Horning Geo, \$700, Shedd
Horning G G & Groves Heirs, \$2600, Corvallis
Horning Mary A, \$3840, Hood River
Horning Wm, \$1275, Corvallis
Horter W H, \$525, Philomath
Horton A O, \$1075, Philomath
Horton Chas, \$1000, Corvallis
Horton E A, \$2000, Corvallis
Horton G W, \$545, N Albany
Horton Henry, \$350, Monroe
Horton Mabel, \$125, Philomath
Horton Mary R, \$450, Corvallis
Horton S H, \$1600, Corvallis
Hotchkiss C F, \$100, Corvallis
Hotchkiss Ida A, \$850, Corvallis
Houck Delib, \$980, Corvallis
Houck Geo, \$100, Corvallis
Houck L A, \$8650, Monroe
Houser J J, \$1790, Alsea
Hout C E, \$12,900, Corvallis
Hout & Whitesides, \$4000, Corvallis
Hovey Adlia, \$520, Wren
Hovey G W, \$800, Wren
Hovey L Est, \$1970, Wren
Howard A, \$2800, Junction City
Howard Chas A, \$9765, Wren
Howard Clarissa, \$525, Monroe
Howard Etta E, \$350, Corvallis
Howard E S, \$1350, Junction City
Howard E W & T S, \$4450, Brownsville
Howard G W & M A, \$7540, Monroe
Howard J E, \$650, Corvallis
Howard J M, \$1500, Corvallis
Howard Mary & Owen, \$3350, Junction City
Howard Melissa, \$1100, Corvallis
Howard & Hedger, \$1550
Howe M, \$5000, Corvallis
Howell J D & Sadie, \$3410, Corvallis

COAST DETECTIVE BUREAU

Legitimate Detective Service Supplied Everywhere
WILCOX BUILDING, PORTLAND, OREGON

Howes —, \$500, Corvallis	Irwin J B, \$6490, Philomath
Howland Mrs Emma, \$2190, Clinton Ia	Irwin R S, \$27,150, Corvallis
Howser J J, \$350, Corvallis	Irwin W B, \$2400
Huard Nancy & A D, \$1980, Alsea	Isabel Mrs Frankie, \$2300, Corvallis
Hubbard Wm, \$800	Jackson C E, \$8170, Wren
Hubler E M, \$2300, Corvallis	Jackson C E et al, \$600, Philomath
Hudleston F M, \$1200	Jackson E A, \$670, Philomath
Huff C C, \$3200, Philomath	Jackson E D, \$10,750, Corvallis
Huffman Chester, \$1360, Philomath	Jackson E D & Cynthia, \$2400, Corval- lis
Huft J M, \$700, Eugene	Jackson E P, \$460, Corvallis
Huggins Wm T, \$11,340, Junction City	Jackson I H, \$3500, Corvallis
Hughes Frank, \$1250, Corvallis	Jackson Sam & Meldora, \$750, Corvallis
Hughes F L, \$220	Jacobs Annett, \$2800, Corvallis
Hughes Robt S, \$47,660, Corvallis	Jacobs Eda & Sarah, \$1600, Corvallis
Hughson Jas D, \$950, Corvallis	James W H, \$970, Philomath
Hugire August, \$4000	Janison J W, \$765, Philomath
Hugson F N, \$2430, N Albany	Janison P M, \$3800
Huit C A, \$700, Corvallis	Janson Andw, \$180, N Albany
Huit C M, \$325	Jarmin W H, \$950, Corvallis
Hukill Sarah Heirs, \$2100, Corvallis	Jennings I A, \$200
Hulbert C M, \$400, Corvallis	Jennings J A, \$2100, Junction City
Hull M C, \$1000	Jensen W A, \$500, Corvallis
Hull W M Jr, \$5800, Corvallis	Jenson Chris, \$700
Hull Wm & Ellen, \$1500, Corvallis	Jenkins A J & M H, \$720
Hummer J P, \$2440, Philomath	Johnson Alfred, \$1200, Corvallis
Humphrey Charlotte, \$430, Monroe	Johnson A J, \$24,705, Corvallis
Humphrey C T, \$960, Philomath	Johnson A P, \$1900, Corvallis
Humphrey Geo W, \$10,145, Corvallis	Johnson Bros, \$880, Corvallis
Humphrey W S, \$9770, Monroe	Johnson B W, \$3800, Philomath
Humphrey W S & David Perin, \$100, Monroe	Johnson Chas, \$3900, Corvallis
Hunt Ella & Eva R Nichols, \$1667, Phil- omath	Johnson C F, \$965
Hunt Itha, \$800, Corvallis	Johnson Elzora, \$4000, Corvallis
Hunter Cora, \$4500	Johnson Frank A, \$150, Philomath
Hunter E N, \$5170	Johnson John H, \$200
Hunter J V, \$2000, Philomath	Johnson J E Heirs, \$3400
Hunter Robt J, \$750, Corvallis	Johnson J H, \$9850, Portland
Hunter W G, \$1315, Philomath	Johnson J J, \$580, Corvallis
Huntington Marie V, \$325, Corvallis	Johnson Lillian, \$1400, Corvallis
Hurd Will, \$640, Monroe	Johnson Martin & Annie, \$900, Ham- mond Ore
Hurd W A, \$1915, Corvallis	Johnson Oliver, \$60, Wren
Hurlburt John, \$460, Corvallis	Johnson Royal, \$1050, Corvallis
Hurlburt R A, \$34,750, Corvallis	Johnson R M, \$150, Corvallis
Hurlburt Seth, \$690, Corvallis	Johnson Swantzy, \$600, Philomath
Hurley Mary, \$300, Corvallis	Johnson W L, \$500
Hurst & Co, \$1200, Monroe	Johnson W T, \$1500, Corvallis
Huston R H, \$9000, Corvallis	Johnson & Jacobs, \$8000, Philomath
Hyatt J M, \$1725, N Albany	Johnson & Son, \$3000, Corvallis
Hyde J W & Rachael, \$2150, Corvallis	Johnston Jas, \$1450, N Albany
Hyde W T & wife, \$990, Philomath	Johnston P E, \$2560, N Albany
Hymes A D & H J, \$800, Summit	Jolly N A, \$1450, Philomath
Iams M A, \$425, Philomath	Jolly W A, \$4285, Corvallis
Iams Oscar, \$315, Blodgett	Jolly W A & Grace, \$8600, Philomath
Iams Richd, \$1680	Jolly W A & J E Henkle Trustees, \$625, Philomath
Independence National Bank, \$20,000, In- dependence	Jones B F, \$530, Philomath
I O O F Barnum Lodge No 7, \$5000, Cor- vallis	Jones Elizabeth, \$720, Corvallis
Ingle Elvira, \$1150, Corvallis	Jones F W, \$710, Philomath
Ingle J W, \$19,975, Corvallis	Jones John, \$315, N Albany
Ingle J W & E McLennan, \$3300, Cor- vallis	Jones John N, \$1200, Independence
Ingle & Tosier, \$600, Corvallis	Jones Julia, \$1050, Corvallis
Ingram Mary J, \$3980, Monroe	Jones J S, \$520, Philomath
Iowa Pacific Coast Land Co, \$40,100	Jones J W, \$1400, Hoskins
Ireland W P, \$1075, Corvallis	Jones J W & R M, \$1600, Corvallis
Irvin C G & E O Seelye, \$2400, Summit	Jones Mary, \$100, Corvallis
Irvin W S, \$1300, Corvallis	Jones R L, \$280, Philomath
Irvine J B, \$1500, Corvallis	Jones Thos A, \$3900, Corvallis
Irvine Mae, \$570, Corvallis	Jones W M, \$5855, Philomath
Irwin Effie, \$2500, Corvallis	Jorgensen B, \$1100
Irwin Mrs G A, \$260, Philomath	Jorsted J O, \$5470, Monroe
	Joseph J L, \$150, Philomath
	Junkins Ralph, \$1120

Call up Pacific 461-R or Home 217 for Prompt Ice Delivery

Albany Ice & Storage Co.

Ice Manufacturers. Cold Storage

635 W. THIRD STREET

ALBANY, OREGON

POLK'S BENTON COUNTY TAX LIST 1913

349

Junkins Sarah E. \$400, Corvallis
 Karstens P F. \$19,455, N Albany
 Kay D F. \$2625, N Albany
 Kay Mrs Wm. \$18,000, Monroe
 Keath J E. \$1015, Summit
 Keeley H. \$2190, Corvallis R D 2
 Keeney C H. \$800, Corvallis
 Keeney & Taylor. \$1425, Eugene
 Keezel Sarah J. \$705, Philomath
 Kehl Barbara. \$2550, Corvallis
 Keller Chas. \$1370, Monroe
 Kelly H M. \$1465, N Albany
 Kelly W E. \$450
 Kemp Albert T. \$1800, Corvallis
 Kemp G V. \$1850, Monroe
 Kemp Martha. \$550, Corvallis
 Kempin A H. \$1200, Corvallis
 Kempin C F. \$4850, Philomath
 Kempin W A. \$1500, Corvallis
 Kennedy A B. \$1600, Corvallis
 Kennedy Florence. \$800, Corvallis
 Kent W J. \$1300, Corvallis
 Kerr J A. \$1800, Corvallis
 Kerr Minnie R. \$125, Corvallis
 Kerr Viola. \$700, Corvallis
 Kerr W J & wife. \$4400, Corvallis
 Ketch J L. \$1200
 Ketchum W O. \$565, Philomath
 Kettle Sarah E. \$450, Los Angeles
 Keys John Heirs. \$3400, Philomath
 Kiger Elva. \$8000, Corvallis
 Kiger Louise. \$2500, Corvallis
 Kiger Minerva. \$10,900, Corvallis
 Kiger Minerva & John. \$24,880, Corvallis
 Kiger Will. \$32,360, Corvallis
 Killebrew R P. \$760
 Kinderman M E. \$1840, Hoskins
 Kindle J B. \$800, N Albany
 King Clara. \$8750, Corvallis
 King C A. \$7090, Wren
 King C O. \$1020, Monroe
 King E C. \$460, Wren
 King Griff. \$250
 King Hollis. \$2760, Wren
 King L J. \$150, Corvallis
 King R T. \$4535, N Albany
 King Sam. \$450, Corvallis
 King Sol. \$1500, Corvallis
 Kingsley Burt S. \$1400, Corvallis
 Kirby L M. \$450, Philomath
 Kirkland W J. \$300, Corvallis
 Kirkland W J & Jimina. \$875, Corvallis
 Kirkpatrick E C. \$2500, Philomath
 Kiser Saml. \$1500, Corvallis
 Kisor Walter. \$1265, Philomath
 Kitson E J. \$60, Philomath
 Kitson J M & R A. \$1170, Philomath
 Kitson R A. \$1300, Philomath
 Kittridge Wm. \$2310, Corvallis
 Klanner Harriett. \$360
 Klecker Mary. \$1700, Corvallis
 Kline Emma T. \$10,450, Corvallis
 Kline M L. \$4300
 Kline Paulina. \$18,000, Corvallis
 Kline P A. \$17,050, Corvallis
 Kline W H. \$38,100, Corvallis
 Kling Mrs Peter. \$1000, Seattle Wash
 Klingensmith C E. \$460, Junction City
 K of P Corvallis Lodge No 11. \$5500, Corvallis
 Knisley Blanche B. \$4800, Corvallis
 Knopf C L. \$250

Knotts Wm. \$16,945, Corvallis
 Knotts Wm. W A & G A Brown. \$12,100, Corvallis
 Knox E. \$135, Alsea
 Knox & Rae. \$100, Corvallis
 Koberstein August. \$430, Philomath
 Koch J H. \$2600, Albany
 Kollar H F. \$5000
 Koos C. \$7530, N Albany
 Kriens K. \$915, Philomath
 Kriens Phoebe. \$100, Philomath
 Krueger August. \$9755, N Albany
 Kuch Chris. \$275, N Albany
 Kuch J K. \$375, N Albany
 Kuderling L H. \$800
 Kyle Elizabeth. \$4000, Monroe
 Kyle Robt. \$7020, Monroe
 LaBare Frank & A M. \$3880
 Lafferty R E. \$700, Corvallis
 Lafferty W P. \$4250, Corvallis
 Lake Lillian. \$2150, Corvallis
 Lamberson Margaret. \$340
 Lance Martha S. \$1700, Corvallis
 Lance T J. \$100, Corvallis
 Lane Lumber Co. \$6500, Eugene
 Lane W G & Jane. \$1550, Corvallis
 Lane & Benton Co Land Co. \$18,480, Portland
 Langdon E W. \$7950, Albany
 Lapp Plesley. \$200, Marshfield
 Larkins A. \$250, Monroe
 Larkins J P. \$450, Monroe
 Larson Johannes. \$600, Philomath
 Larson John. \$2800, Summit
 Lash F L. \$400
 Laskey Jos C. \$1600, Blodgett
 Laskey Thos. \$1200, Blodgett
 Lasser Hannah. \$1200, Philomath
 Lasson Mrs J M. \$160
 Laughlin Mary. \$200, Corvallis
 Laughridge W J. \$650, Corvallis
 Lawrence C W. \$600
 Leadbetter Chas A. \$1500, Corvallis
 Leader Gustav. \$700, Corvallis
 Leader Robt. \$800, Corvallis
 Leady B G. \$500
 Leder Adolph. \$3750, Corvallis
 Lee Etta. \$10,650, Corvallis
 Lee John. \$700, Philomath
 Lee Minnie E. \$3500, Corvallis
 Leeper Cory E. \$8300, N Albany
 Leeper Fred. \$360, N Albany
 Leeper Mrs M L. \$400, Corvallis
 Leeper O M. \$1065, N Albany
 Leeper Ralph. \$450, N Albany
 Leeper W H. \$775, Philomath
 LeeVee Mary & Chauncey. \$2650, Corvallis
 LeGrande Mike. \$4000, Corvallis
 Lehnert Catherine. \$500, Corvallis
 Leigh C E. \$16,915
 Leisy A C. \$1200
 Leiter J M. \$2000
 Lemon Ua. \$240, Junction City
 Lemon John. \$4175, Junction City
 Lengell Jas. \$4900, Corvallis
 Lenger John. \$1500, Corvallis
 Leon Alta. \$2000
 Leonard J E. \$1250
 Leonard Pearl. \$250, Corvallis
 Leonard W I. \$1000, Corvallis
 Lesley Mrs G L. \$800, Philomath
 Lester Jos. \$1200, Ignacio Col

Behrke-Walker BUSINESS COLLEGE

Portland Business Men Demand Our Graduates

350

POLK'S BENTON COUNTY TAX LIST 1913

Lewis C I & M B, \$1200, Corvallis	McCallum Wm, \$1670, Monroe
Lewis D H, R C & R W, \$8,300	McClam J A, \$1840, Suver
Lewis F G, \$300	McCloskey Wm & John, \$13,100, Monroe
Lewis Haman, \$500, Wells	McClure S A, \$400, Monroe
Lewis Investment Co, \$2400	McConnell Mary S, \$3080, Kings Valley
Lewis J B, \$7200, Cottage Grove	McCormack M J & Hardy, \$245, Alsea
Lewis Mary L, \$3660, Wells	McCrea David, \$960, Philomath
Lewis P, \$200, Corvallis	McDevitt Travers & Shallaroid, \$250, Corvallis
Lichenthaler O N, \$300, Corvallis	McDevitt & R Johnson, \$700, Corvallis
Lichty B F, \$2000	McDonald Jas & Augusta, \$1650, Corvallis
Liddle E W & Edith, \$7600, Corvallis	McDonald J B, \$1875, Blodgett
Liebner Herman, \$5015, N Albany	McDonald Teresa, \$550, Philomath
Liech Lillian E, \$450, Corvallis	McDonough J F, \$9635, Wren
Liles Floyd & Leonard, \$2350, Monroe	McElheney Mrs N E, \$510, N Albany
Liles J E, \$3900, Monroe	McElroy Gilbert D, \$2600, Monroe
Lilly Arthur, \$590, Corvallis	McElroy L, \$1400, Monroe
Lilly G E, \$1700, Corvallis	McElroy W H, \$260, Monroe
Lilly S N, \$19,150, Corvallis	McElwain W J, \$1600
Linck Geo, \$1229, Philomath	McFadden J N, \$31,350, Corvallis
Linck Mrs M, \$525, Philomath	McFadden W S, \$10,200, Corvallis
Lindeman Geo H, \$5255, Corvallis	McFadden & Clarke, \$500, Corvallis
Lindeman Persis, \$6500, Corvallis	McFarland C P & Neva, \$4600, Corvallis
Lindley J L, \$9140, N Albany	McFarland Robt, \$790, Summit
Linsay J M, \$1620, Philomath	McFarland W P & E B, \$3130, Wren
Lipton Edwin, \$1300, Corvallis	McGeachy John, \$200, Corvallis
Llewellyn E J, \$480, Philomath	McGillis J M, \$2590, Monroe
Lobster Mutual Telephone Co, \$197	McGinnis M J, \$1700, Corvallis
Locke A N Heirs, \$9000, Corvallis	McGuinn E, \$1380, Albany
Locke A R, \$7100, Corvallis	McHenry Annie V, \$950, Corvallis
Locke H W & wife, \$510, Corvallis	McHenry Chas, \$4450, Corvallis
Locke Livonia, \$2050, Corvallis	McKecknie A M, \$3405, N Albany
Locke Mary E, \$1100, Corvallis	McKee C W, \$50, Corvallis
Locke W N & wife, \$400, Corvallis	McKenna C L, \$4000
Locke W S Heirs, \$11,900, Corvallis	McKillips C M, \$1500, Corvallis
Logan J P, \$3275, Kings Valley	McKinney Jessie, \$1100
Loggan R O, \$815, Philomath	McKinney E & M, \$560, N Albany
Logsdon T A, \$975, Corvallis	McKinney Melva, \$1050, Corvallis
Logsdon T B Est, \$7900, Corvallis	McKinney Peter, \$900, N Albany
Lombard J T, \$2225, Hastings Mich	McLagan Mary F, \$1400, Corvallis
Long Amanda J, \$1100, Philomath	McLaughlin A M & Mary, \$1400, Corvallis
Long Mary E, \$750, Corvallis	McLaughlin Geo, \$2125, Corvallis
Long Mary G, \$2000, Corvallis	McLennan Evan, \$8750, Philomath
Long M B & L B, \$2925, Philomath	McMahon Melissa, \$1400, Corvallis
Long M M, \$3540, Corvallis	McMahon W H, \$1875, Shedd's Or
Long O B, \$5000, Harrisburg	McReynolds Clinton, \$100
Long O & John, \$2310, Summit	Mack E H, J S Rilling, A W & G W Wingerter, \$18,415
Loughbottom D D, \$80	Mack H L, \$2280, Corvallis
Loughbottom Irene & D D, \$5340, Alsea	Madden C A, \$1800, Philomath
Loomis C A, \$890, Philomath	Mael F E, \$525, Philomath
Looney Jas E, \$750, Corvallis	Maier E A, \$7000, Philomath
Looney Mary S, \$900, Corvallis	Mahoney Roger, \$1720, Corvallis
Looney W C, \$3910, Philomath	Mahr E J, \$800, Corvallis
Lorecan Peter, \$1440, N Albany	Malcolm & Holter, \$8690, Monroe
Lowell Mary P, \$3200, Corvallis	Maley Blain, \$5365, Corvallis
Ludemann N A, \$130, Alsea	Maley W B, \$300, Philomath
Lundgren Carl, \$650, N Albany	Mallow Mrs N A, \$1400, Corvallis
Lundregan Art C, \$90, Alsea	Malone C L, \$3545, Alsea
Lunt Elta, \$100, Corvallis	Malone M E, \$1660, Alsea
Luther A F, \$11,700, N Albany	Malone W H, \$5460, Alsea
Lutz Frank, \$8700, Corvallis	Malone W M, \$1695, Alsea
Lutz Menry, \$510, Corvallis	Maltby Chas M and E M, \$4955, Alsea
Lyday B A, \$195, Hoskins	Mangas Mary H, \$1550, Corvallis
Lyday R B, \$5320, Hoskins	Mann A M, \$1200, Philomath
Lyons S B, \$1100	Mannock A A, \$1300, Corvallis
McAlexander V G, \$750, Corvallis	Marcks L G, \$4860, Corvallis
McFee Eliz Geo & Ida, \$600, Corvallis	Margson John, \$1000, Corvallis
McFee Joseph, \$12,160, Corvallis	Mark J M, \$600, Philomath
McFee J P Est, \$39,400, Corvallis	Marks E M & J M, \$1530, Summit
McFee J W Est, \$400	Marks G D, \$1530, Summit
McFee Heirs of Louise Irwin, \$16,700, Corvallis	
McFee W H, \$6020, Corvallis	
McCallum A R, \$3410, Monroe	

WHY NOT USE CORVALLIS FLOUR?

IT MAKES THE BEST BREAD WITH THE LEAST WORK

CORVALLIS FLOURING MILLS

PACIFIC PHONE 52-J
IND. PHONE 276

EAT FISCHER'S SILVERFLAKE ROLLED OATS FOR BREAKFAST

POLK'S BENTON COUNTY TAX LIST 1913

351

Marks W L, \$600, Blodgett
 Marley Timber Co, \$2400
 Marselliott Julia, \$3450, Corvallis
 Martin Ben, \$1250, Corvallis
 Martin Elizabeth, \$1150, Monroe
 Martin E J, \$390, Monroe
 Martin J L, \$500, Junction City
 Martin Mary, \$19,300, Junction City
 Martin M J, \$825, Albany
 Martin Orville, \$8600, Canyonville
 Marvin Caroline C, \$1000, Corvallis
 Marvin M E, \$1150, Corvallis
 Maschek L, \$100, Corvallis
 Mason Chas, Koenig Walter & G F Rice,
 \$3850, Corvallis
 Mason E C, \$1000, Alsea
 Mason George, \$3295, Alsea
 Mason Gilbert, \$825, Philomath
 Mason I T, \$4400, Portland
 Mason J J, \$400, Philomath
 Mason P A, \$4400, Corvallis
 Mason S J Heirs, \$100
 Masters C R, \$25, Dennis Kan
 Masters Viola, \$1250, Dennis Kansas
 Matheny Robert, \$1010, Philomath
 Mathews Wm, \$900, Philomath
 Matthews D E, \$600
 Matthews R R, \$775, Philomath
 Matthews W H, \$1100, Corvallis
 Mauch Ed D, \$1325, Philomath
 Maxfield Lydia, \$2360, Airlie
 Maxfield O & W, \$1180, Airlie
 Mayberry J F, \$2875, N Albany
 Mayborn Fred, \$1200, Waldport
 Mays E M & W, \$2000, Corvallis
 Means Joseph, \$3965, Philomath
 Mecklin Harper & J L Lewis, \$7940, Corvallis
 Medlez J G, \$700, N Albany
 Meeker John, \$5600, Corvallis
 Meeks A A, \$680, Corvallis
 Meeks Lottie, \$4500, Corvallis
 Meese I E, \$240, Philomath
 Meier E H, \$100, Corvallis
 Mejstrik Anton, \$1795, Philomath
 Mellon Dora Z, \$3550, Corvallis
 Melville Jas, \$3265, Philomath
 Mercer Geo, \$4105, Corvallis
 Mercer Lester, \$500, Corvallis
 Merril A F, \$250
 Merriman C A, \$300
 Merritt C E, \$750
 Merritt C O, \$750, Corvallis
 Merritt Geo L, \$3065, N Albany
 Merryman J H, \$100
 Metchan Phil, \$32,640, Portland
 Metzger A J, \$4200, Corvallis
 Mettge Chas, \$15,105, Albany
 Meyer Anna, \$1100, Crabtree, Or
 Meyer Annie E, \$1500, Corvallis
 Milhollen C E, \$625, Corvallis
 Millen M C, \$3100, Corvallis
 Miller Anna L, \$6200, Corvallis
 Miller Asa, \$2730, Philomath
 Miller A C, \$12,040, Albany
 Miller Clyde, \$200, Corvallis
 Miller Curtis, \$560, Waldsport
 Miller Ernest A, \$500, Corvallis
 Miller Floyd E, \$100, Corvallis
 Miller Frank, \$4765, Airlie
 Miller F E, \$1200, Corvallis
 Miller F G, \$510, Philomath
 Miller F L, \$6500, Corvallis
 Miller Hettie, \$2900, Albany
 Miller H C, \$1555, Junction City
 Miller Ida, \$660, Alsea
 Miller Jennie L, \$700, Spokane Wash
 Miller John, \$260, Summit
 Miller Lewis, \$560, Philomath
 Miller Mary, \$2150, Corvallis
 Miller Moses, \$955, Alsea
 Miller M C, \$14,400, Corvallis
 Miller Mrs M M, \$1050, Corvallis
 Miller R C, \$730, Alsea
 Miller Sarah, \$70, Philomath
 Miller S G, \$920, Alsea
 Miller Theodore, \$1150, Eugene
 Miller W F Heirs, \$2800, Summit
 Miller W H, \$210, Siletz
 Mills Annie L, \$1300, Corvallis
 Mills A & J, \$1000, Corvallis
 Mills I M, \$615, Prineville
 Mills Saml, \$50, Corvallis
 Milne John, \$550, Corvallis
 Miner A L, \$3250, Harrisburg
 Minor Geo P, \$900, Corvallis
 Minor W P & Olive, \$3450, Corvallis
 Minshall F S, \$1375, Philomath
 Minton W W, \$250, Monroe
 Mishler D P, \$3815, N Albany
 Mitchell D J, \$1000
 Mitchell G W, \$2080, Corvallis
 Mitchell Mary Est, \$300, Halsey
 Mittlesteadt Wm, \$2500, Corvallis
 Moeller Fred, \$500, Corvallis
 Monroe State Bank, \$4950, Monroe
 Monroe Timber Co, \$65,000, Monroe Wn
 Montgomery John R, \$6190, Corvallis
 Montgomery Pearl, \$1300, Corvallis
 Mooberry Bros, \$690, Airlie
 Moody W E, \$325, Hoskins
 Moore Abby M, \$4085, N Albany
 Moore Bros, \$1500, N Albany
 Moore C E Heirs, \$600
 Moore F L, \$900, Corvallis
 Moore G H, \$825, Philomath
 Moore Harry, \$250
 Moore H E, \$255, Philomath
 Moore Jas Est, \$300, Corvallis
 Moore John, \$2000, Corvallis
 Moore John F & Geo W Stubblefield, \$13,550, Corvallis
 Moore Josephine H, \$4950, Corvallis
 Moore L K, \$1000
 Moore Mina, \$3050, Corvallis
 Moore N R, \$1750, Corvallis
 Moore R, \$2250, Philomath
 Moore R E & F Blodgett, \$1000, Corvallis
 Moore R E & B R Hower, \$450, Corvallis
 Moore W J, \$750, Corvallis
 Morel Dr, \$100, Corvallis
 Morgan E A, \$3190, Corvallis
 Morgan Mrs L, \$800
 Morgan W H, \$300, Corvallis
 Morgan & Watters, \$100, Corvallis
 Moritz & Kascheiky, \$5660, N Albany
 Morris B W Est, \$6000
 Morris D & Nellie, \$950, Philomath
 Morris Ella A, \$1200, Corvallis
 Morris J G, \$100, Corvallis
 Morris Wm, \$400
 Morris W D, \$1180, N Albany
 Morse J C & Nellie, \$4510, Corvallis
 Morss J E, \$6895, Albany
 Moseley R C, \$200, Corvallis

The Best Place to Buy **HARDWARE** in Albany

Barker Hardware Co.

216 W. FIRST Phones: Bell 283, Home 31 ALBANY, ORE.

352

POLK'S BENTON COUNTY TAX LIST 1913

Moses A W, \$2050, Corvallis
Moses S H, \$3655, Philomath
Moses V P, \$2250, Corvallis
Moses & Bethers, \$425, Philomath
Moses & Trask, \$4000, Corvallis
Moshier Roy, \$800, Eugene
Mulbaney A E, \$400, Corvallis
Mulholland A E, \$4000, Hastings Mich
Mulkey E, \$300, Blodgett
Mulkey Gus, \$60, Philomath
Mulkey Mrs S A, \$1120, Philomath
Mulkey T C, \$460, Blodgett
Mulvaney F L, \$150
Murphey Neil P, \$250, Corvallis
Murphy Arthur A, \$10,000
Murphy J S, \$3060, Corvallis
Murray E S, \$500, Corvallis
Murray Gladys & Virgil, \$750
Musgrave John E, \$4100, Corvallis
Mystoe J G, \$1540
Myers Conrad, \$200, Corvallis
Myers John A, \$1500
Nash G H, \$3970
Needham Adelia, \$1100, Corvallis
Neelon J H, \$600, Harrisburg
Nelkirk Geo M, \$1425, Philomath
Nelson C W, \$570
Nelson Ella, \$1000, Albany
Nelson R E, \$1440
Neusbaum Kate, \$400, Corvallis
New England Improvement Co, \$6800, Portland
Newhouse Lavina T, \$1900, Corvallis
Newman Thos, \$355, Corvallis
Newman Wm Est, \$18050, Corvallis
Newth Amanda, \$2050, Philomath
Newth Dr C H, \$2810, Philomath
Newton A A, \$2770, Philomath
Newton E J, \$750, Corvallis
Newton E J Trustee, \$90
Newton G G, \$4010, Philomath
Newton H C, \$1520, Philomath
Newton Mrs Justina, \$1060, Philomath
Newton Minnie E, \$1600, Corvallis
Newton Mrs M D, \$390, Philomath
Newton W H, \$2305, Philomath
Nichols H B, \$100, Corvallis
Nichols R J, \$7540, Monroe
Nichols Sylvia J, \$300, Monroe
Nish A, \$2100, Mockland Or
Nixon C W, \$4700, Corvallis
Nixon Julia, \$2150, Corvallis
Noble H E, \$800, Philomath
Noble Mary L, \$2440
Nois Wm, \$505, Wells
Nolan J M, \$3300, Corvallis
Nolan J M & Son, \$25,000, Corvallis
Noon W C Lbr Co, \$12,195
Northern Idaho & Montana Power Co, Oregon Power Co lessee, \$26,177
Northwestern Long Distance Telephone Co, \$397
Norton C, \$290
Norton Ethel, \$1550, Corvallis
Norton E E, \$350, Corvallis
Norton F R & Catherine, \$1200, Corvallis
Norton F S, \$3400, Algona Iowa
Norton J G, \$1350, Corvallis
Norton J G & S E, \$1325, Corvallis
Norton Lizzie, \$1200, Blodgett
Norton M J, \$550, Blodgett
Norton S C, \$1500, Corvallis
Norton Wiley, \$4500, Airlie Or
Norton W T, \$11,100, Corvallis
Norwood B S, \$680, Corvallis
Nye A C, \$640, Monroe
Nye E V, \$850, Monroe
Nyman Eda, \$2900, Kings Valley
Nyman Gus A, \$765, Kings Valley
Oakes Albert, \$1200, Monroe
Oaks F L, \$2585, Monroe
O'Brien Mrs B M, \$1800, Fall Creek
Occidental Lumber Co, \$4300
O'Dell C L, \$400, Philomath
Oetjens Henry, \$650, Corvallis
Oleman Mrs E A, \$1200, Summit
Oleman & Sons H A, \$1405, Summit
Olmstead A J, \$640, N Albany
Olson John C, \$1500, Corvallis
Olson O J, \$150, Corvallis
Olsson Ben, \$125, Corvallis
Olsson Fred, \$1350, Corvallis
O A C Ice Cream Plant, \$300, Corvallis
Oregon Apple Co, \$27,000, Corvallis
Oregon Apple Orchard Co, \$18,000
Oregon Indian Land Co, \$5900, Philomath
O-W R & N R R Co, \$500
Oregon & California Railroad Co, \$1,202,016, Portland
Ortell R L, \$920, Corvallis
Osborn Elija, \$120, Philomath
Osburn Anna M, \$2100, Corvallis
Osburn Edna, \$2000, Corvallis
Osburn Emma, \$2400, Corvallis
Osburn & Barns, \$385
Overman E E, \$820, Philomath
Overton Frank, \$1050, Corvallis
Overton Frank & C L, \$100, Corvallis
Oviatt J F, \$700, Corvallis
Pacific Fruit Express Co, \$404
Pacific Telephone & Telegraph Co, \$30,040
Pageot E, \$600, N Albany
Palace Theater, \$500, Corvallis
Palm Restaurant, \$250, Corvallis
Papke Gustava, \$740, Blodgett
Park Joseph A, \$415, Philomath
Park Mary A, \$12,840, Corvallis
Park Wm, \$3550, Corvallis
Park Wm & J A, \$3500
Parker E A & wife, \$465, Philomath
Parker Hiram, \$16,835, N Albany
Parker Jesse I, \$240, Philomath
Parker J R, \$700, Philomath
Parker Laura, \$400, Philomath
Parks H M, \$1800, Corvallis
Patterson Ethel & Alex, \$400
Patterson J T, \$1250, Corvallis
Patterson M B, \$1680, Alsea
Patton A L, \$800
Paulson Ole, \$1620, Corvallis
Peacock C A, \$1130, N Albany
Peacock M, \$620, N Albany
Peacock Wm, \$2645, N Albany
Peacock Mrs W H, \$1150, N Albany
Pearce W F, \$540, Albany
Peasee C E, \$815, N Albany
Peavy Geo W, \$950, Corvallis
Peck W E, \$300, Corvallis
Peek A M Est, \$1350, Alsea
Peek Geo, \$2505, Alsea
Peek L A, \$3910, Monroe
Peery L T, \$5775, Philomath
Peery M J, \$400, Corvallis
Peil Fred, \$1000, Corvallis

Provident Trust Co.

G. F. Johnson, President

2nd Floor Selling Bldg., Portland, Or.

BONDS MORTGAGES INVESTMENTS

*If you have money to loan
we can place it for you.
Paid Capital \$200,000. If
you own property in Port-
land we can sell it for you.
Send for our free booklet.*

POLK'S BENTON COUNTY TAX LIST 1913

353

Penegor George, \$2400, Corvallis	Post John Q, \$160
Penn J H Est, \$1000, Corvallis	Post J E, \$700, Corvallis
Perfect E M & Mary, \$1905, N Albany	Potter Mabel, \$1630, Philomath
Perin C H, \$610, Monroe	Powers W H & A L, \$2340, Monroe
Perin David, \$470, Monroe	Prather C B, \$425, Mosier Or
Perin R L, \$600, Monroe	Prather Reece, \$940, Wren
Pernot Chas A, \$3680, Corvallis	Pratt C H & Jane, \$940, Hoskins
Pernot Emily C, \$2350, Corvallis	Pratt E W S, \$2775, Corvallis
Pernot E A, \$1900	Pratt Jennie S, \$1200, Philomath
Pernot E F, \$4700, Corvallis	Prettyman Martin & W L, \$2250, N Albany
Pernot H S, \$3700, Corvallis	Prideaux John, \$300, Philomath
Persinger C P, \$13,140, Corvallis	Price A J, \$1935, Hoskins
Peters Geo, \$1770, Alsea	Price Edith E, \$750, Corvallis
Peterson A J, \$730, Monroe	Price Frank L, \$600, Corvallis
Peterson Carrie, \$250, Drayton N D	Price John, \$2595, Wren
Peterson C E, \$1350, Corvallis	Price J Est, \$450
Peterson D S, \$300	Price J L, \$250, Hoskins
Peterson Jens, \$3985, Philomath	Price L G, \$270, Kings Valley
Pettebone D L, \$8320	Price Minnie E, \$730, Philomath
Petterson Otto, \$990, Corvallis	Price Reta M, \$750, Corvallis
Pettit Georgia A, \$600, Summit	Price Sarepta, \$3020, Hoskins
Pettit J B, \$700, Summit	Price Winona G, \$800, Corvallis
Pettitt F J & Peter Kure, \$600, Corvallis	Price W E, \$100, Hoskins
Pettitt T J, \$1200, Corvallis	Price W H, \$1575, Philomath
Pfouts Jas F, \$5565, Junction City	Price W I & C C, \$10,620, Monroe
Phile Catherine, \$5000	Price W L Est, \$4120, Hoskins
Phile Catherine Est, \$4850, Corvallis	Primm John, \$1475, Philomath
Phillips Belle, \$6400, Corvallis	Primm Sara, \$90, Philomath
Phillips Mrs E J, \$1970, N Albany	Prindexter R W, \$825
Phillips J T, \$5500, Corvallis	Prinell W T, \$440, Harrisburg
Phillips Mrs L S, \$635, Philomath	Pritchett Grover, \$150
Phillipots S A, \$650, Corvallis	Pritchett J C, \$4060, Philomath
Philomath Athletic Assn, \$300, Philomath	Propst Marion, \$250, Corvallis
Philomath College, \$1595, Philomath	Prosser Louis H, \$1200
Philomath Creamery Co, \$2050, Philomath	Pruett Eletha, \$750
Picket N C, \$930, Alsea	Pruett Ralph, \$100
Pickett Wm, \$1200, Corvallis	Pugh R E, \$875, Philomath
Pickins Lula B, \$490, Corvallis	Pugh & Williams, \$2450, Philomath
Pierce Eugenia, \$3050	Pugsley A L, \$300, Philomath
Pierce F A Est, \$3000, Philomath	Pugsley Mrs B G, \$760, Philomath
Pierce N C & L R, \$550, Philomath	Pumroy Jeanette, \$800, Corvallis
Pinkerton Carolina M, \$3400, Corvallis	Puntenny John, \$2305, Philomath
Piper W J, \$2700, Corvallis	Purdy Fannie E, \$1250, Corvallis
Pips J V, \$1200, N Albany	Purdy Harve, \$765, Alsea
Plagmann C J, \$1740, Philomath	Purdy S W, \$1800, Alsea
Plagmann Henry, \$170, Philomath	Pusard J T, \$2400, Philomath
Plove Geo, \$1455	Putnam Geo L, \$870, Corvallis
Plowhead E H & S J Miller, \$1000, Philomath	Putnam I E, \$1000, Corvallis
Plunkett Ashmor, \$3940, Wren	Putnam Mary C, \$300, Corvallis
Plunkett P A, \$1085, Philomath	Pyburn Mrs R, \$275, Philomath
Plunkett T A & wife and H C Tatom & wife, \$420, Philomath	Raber Emma, \$8060, Corvallis
Plunkett Wiley, \$3400, Wren	Raber Lena C, \$1500, Corvallis
Plunkett & Thompson, \$2170, Blodgett	Rainwale J B & L M, \$420, N Albany
Pomeroy Geo W, \$600, Philomath	Rainwale Mrs L M, \$3535, N Albany
Pontius H J, \$1300, Philomath	Rainwater A L, \$225, Philomath
Poole Walter, \$750, Monroe	Rainwater & Bowman, \$225, Philomath
Porter Flora, \$6250, Corvallis	Ramsdell T N, \$150, Corvallis
Porter Genevieve, \$1350, Corvallis	Randall Mrs H, \$9305, Corvallis
Porter Geo Heirs, \$13,470, Junction City	Randall W C, \$850
Porter Jessie, \$15,530	Randall W C & Lizzie, \$1505, Blodgett
Porter J F, \$10,115, Corvallis	Rands Clara F, \$3750, Corvallis
Porter J M, \$6300, Corvallis	Rawls E E & S E Hinton, \$100, Monroe
Porter McCauley, \$30,100, Corvallis	Ray J W, \$450, Corvallis
Porter M M, \$5460, Philomath	Ray S P, \$360
Porter P J, \$3100, Corvallis	Ray S W Est, \$500, Rickreall Or
Porter Taylor, \$2000, Corvallis	Read Fannie Walter & Gust, \$6200
Porter Wm M, \$750, Corvallis	Read Olive, \$750, Corvallis
Post Fred, \$280, Summit	Read Tilly F, \$900, Corvallis
Post Jas, \$300, Corvallis	Read T L, \$2040, Wren
	Read Walter & Della, \$2305, Wren
	Read W L, \$200, Corvallis
	Reader Alice M, \$850, Corvallis

OLYMPIC FLOUR

ASK FOR IT. TAKE NO SUBSTITUTE

354

POLK'S BENTON COUNTY TAX LIST 1913

Reader F B & T L, \$13,220, Monroe
Redford Sarah, \$1300, N Albany
Redshaw J F, \$720, Corvallis
Reece John, \$590, N Albany
Reed Columbia, \$2200, Corvallis
Reed Elizabeth A, \$4820
Reed Ethel, \$300, Alsea
Reed Ola B, \$1600, Corvallis
Reed W J, \$1600, Corvallis
Rees Wm N, \$750, Corvallis
Reeves Carrie E Est, \$6540, Monroe
Ressler May, \$2000, Corvallis
Rexford W B, \$500, Corvallis
Reynolds F R, \$1330, Alsea
Rhodes C W, \$90, Alsea
Rhodes L F, \$90, Alsea
Rice C E, \$3710, Kings Valley
Rice W L, \$4155, Corvallis
Richardson Augusta, Catherine & Emmett, \$3300, Junction City
Richardson Robt, \$3810, Junction City
Richmond Vester, \$900, Dallas
Rickard Andw, \$8400, Junction City
Rickard Bird, \$3700, Junction City
Rickard Ella, \$12,150, Corvallis
Rickard Frank, \$500, Junction City
Rickard Geo, \$1890, Junction City
Rickard Geo B, \$13,500, Philomath
Rickard G B, \$700, Corvallis
Rickard Jasper Est, \$1700, Monroe
Rickard John, \$26,330, Corvallis
Rickard Laura, \$5175, Corvallis
Rickard Mary, \$3800, Junction City
Rickard M, \$360, Corvallis
Rickard M A, \$4050, Corvallis
Rickard Peter, \$12,815, Corvallis
Rickard Roy, \$34,630, Philomath
Rickard W H & P E, \$2750, Corvallis
Rickert H, \$5015, N Albany
Rickter J J, \$840
Ridders Bettie, \$7455
Ridders Frank, \$550
Ridders H T, \$5245, Albany
Ridenour G L, \$2400, Blodgett
Riggle W B, \$890, Alsea
Riggs T A & E W Strong, \$5920, Monmouth
Riker D O, \$560, Hoskins
Riker L N, \$300
Rilly David J, \$560
Rinehart Ellis W, \$1250, Corvallis
Rinehart W T, \$2500, Corvallis
Rising Justice, \$1080
Risley Minnie, \$4365, Alsea
Risley T J, \$1800, N Albany
Ritchie Mrs R J, \$40, Philomath
Ritchie Wm, \$550
Robb W H, \$2000
Robbins Isabel, \$600
Roberts Mabel K, \$500, Philomath
Robinson Mrs A J, \$840, Philomath
Robinson C E, \$2665, Corvallis
Robinson Dorothea, \$1700, Corvallis
Robinson Geo, \$300, Corvallis
Robinson Geo A & T J Baldwin, \$3500, Chehalis Wash
Robinson G A & F G Davis, \$700, Corvallis
Robinson G A, \$1700, Corvallis
Robinson H N & D D, \$700, Alsea
Robinson John L, \$1050, Philomath
Robinson Ray, \$1000, Philomath
Robson J H, \$2940, Corvallis
Roderick Martha, \$1245, Philomath
Roderick M J, \$500, Philomath
Rodgers Heirs, \$1330, Albany
Rodgers J W, \$1100, Corvallis
Rodgers W E, \$1560, N Albany
Rogers Emma, \$390
Rogers Lavina & Olive, \$1290
Rogers R H, \$250, Corvallis
Roherson F L, \$4330, Corvallis
Rondeau S H, \$2430, Corvallis
Ronnenkamp Chas, \$170, Corvallis
Roohlidge E E, \$850, N Albany
Rorick Ella, \$100, Corvallis
Rose D C, \$6970, Corvallis
Rose Holland, \$250, Corvallis
Rosebraugh H F, \$2240
Rosendorf Mrs Florence, \$3050, Corvallis
Roshak Frank, \$1975, Philomath
Roslund G P, \$1200
Ross F L, \$5665, Monroe
Ross Melinda Heirs, \$500, Philomath
Ross W S, \$560, Philomath
Roth J W, \$1300, Philomath
Roth Nimrod, \$1500, Monroe
Rowland Aiva & Ella, \$800, Corvallis
Rowland A E, \$100
Rowland Floyd E & C L, \$850, Corvallis
Rowland F C, \$350, Blodgett
Rowland John R, \$26,800, Corvallis
Rowland J J, \$420, Alsea
Rowland Rosella Est, \$1700, Corvallis
Rowland W H, \$8345, Blodgett
Rowley S B & C M, \$900, Corvallis
Rowley W T, \$2600, Corvallis
Rumbaugh Mrs A G, \$3600, N Albany
Rumbaugh H G, \$575, N Albany
Runkle J E, \$2400, Corvallis
Runyon Violette, \$1200
Rusch Paul A, \$2050
Russ A K, \$2050, Corvallis
Russell A, \$1750, Corvallis
Russell Catherine, \$3300, Eugene
Russell Joseph L, \$1750, Corvallis
Russell S H, \$4030, N Albany
Ruth H H, \$1200
Rutledge Mrs S A, \$495, N Albany
Ryall A. F, \$8520
Rycraft Chas A, \$2965, Alsea
Rycraft Joe, \$655, Alsea
Rycraft L H & M R, \$1220, Alsea
Rycraft M P, \$1140
Ryder C H, \$600, Corvallis
Ryder Mrs Effie, \$835, N Albany
Ryder Mary & Edward, \$1400, Corvallis
Ryder W W & Alice, \$2150, Corvallis
Ryder W & Alice, \$2025, Philomath
Ryer Jennie A, \$800, Corvallis
Saffey Frank Z, \$160
Saffey J H, \$700
St Clair F L, \$2000, Monroe
Sample M V, \$1200
Samson & Dobell, \$1770, Corvallis
Sanderlin P A, \$1100
Sandwick Andw, \$1940, Corvallis
Sanford W, \$180, Philomath
Sapp E H & C A, \$1775
Sargent Deliah, \$300
Sather O, \$640, Philomath
Saunders Mrs E A, \$14,795, Junction City
Savage C A, \$25
Savage Francis, \$100
Savage M B et al, \$50
Schaffer C B, \$1480, Eugene

Union Pacific Life

Main 8681 408-410 Eilers Bldg., Broadway, S. E. Cor. Alder

POLK'S BENTON COUNTY TAX LIST 1913

355

Scheele Henry, \$1855, Blodgett
 Schenck R E et al, \$3000, South Bend Wash
 Schenck W H, \$5180, Junction City
 Scherer John, \$800, Corvallis
 Schick Alex, \$1000, Corvallis
 Schimmel Christina, \$600, Corvallis
 Schmidt G B, \$800, Corvallis
 Schmidt P J, \$2570, Corvallis
 Schmidt Robt, \$250, Corvallis
 Schmidt W A, \$5170, Corvallis
 Schoch Geo, \$400
 Schocker C, \$1245, Blodgett
 Schock Geo R, \$800, Hillsboro Or
 Schoel Charley, \$950, N Albany
 Schoel Geo, \$300
 Schrack Joseph, \$750, Corvallis
 Schriber W C, \$350, Corvallis
 Schultz E, \$4300, Junction City
 Schultz Geo, \$2160, Junction City
 Schultz May E, \$1650, Corvallis
 Schultz Robt, \$1000, Corvallis
 Schweitzer Philip & Helen, \$650, Corvallis
 Scofield E B, \$650, Corvallis
 Scott Chas, \$2500, Philomath
 Scott C E, \$1550
 Scott D A, \$400, Corvallis
 Scott E M, \$212, Philomath
 Scott Helena, \$1000, Corvallis
 Scott J F, \$1750, Corvallis
 Scott J R, \$400, Philomath
 Scott Lulu, \$1650, Philomath
 Scott R W, \$620, Corvallis
 Scott Wilson, \$2295, Philomath
 Scott & Conn, \$800
 Seavy Bros, \$11,200, Eugene
 Sebell Ettie, \$1900, Alsea
 Sebell Geo, \$4750, Alsea
 Security Trust & Savings Co, \$12,500, Portland
 Seidenburg F H, \$100, Corvallis
 Seehofer E, \$515, Corvallis
 Seely Chas, \$2370, Alsea
 Seely H B, \$3450, Corvallis
 Seely J O, \$275, Corvallis
 Seely Rebecca, \$600, Corvallis
 Seemet F M, \$1757, Philomath
 Saever Wm, \$750, N Albany
 Seidenburg F, \$1615, Philomath
 Seifert Herman, \$2900
 Seits A L, \$1985, Alsea
 Seits W H, \$1740, Alsea
 Senders C G, \$870
 Senger John & wife, \$1650, Corvallis
 Seton C E, \$500, Alsea
 Seward Wm A, \$1200
 Shaffer Geo L & Maude, \$700, Corvallis
 Shale Lumber Co, \$5200
 Shanno Est, \$285, N Albany
 Sharp E L & Rachael, \$510, Philomath
 Sheak Henry, \$1445, Philomath
 Sheedy John & Anna, \$13,480, Wren
 Shelby Eugene, \$200, Corvallis
 Sheldon F D & C, \$49,000
 Sheldon G, \$695, Harrisburg
 Shepard E R, \$250, Corvallis
 Sherwood Ezra M, \$1230, Blodgett
 Shillander D W, \$200, Corvallis
 Shipherd Orville, \$625, Philomath
 Shipley Chas, \$2160, Junction City
 Shiply L K, \$150, N Albany
 Shough W P, \$430, Alsea

Shribee Albert, \$1475, Philomath
 Shrozer O J, \$2020, Summit
 Shupp C W, \$575, Philomath
 Siddall Jos & Emma, \$6660, Kings Valley
 Sigler Geo, \$330, Philomath
 Simeral F E, \$300
 Simpson Gene M, \$1450, Corvallis
 Simpson Geo M, \$925, Corvallis
 Simpson G W, \$400, Corvallis
 Simpson J W, \$1800, Corvallis
 Simpson M E, \$1440, N Albany
 Simpson Otto, \$600, Corvallis
 Simpson R F & Etola, \$960, N Albany
 Skaggs Arthur, \$450, Summit
 Skaggs C H, \$560, Hoskins
 Skaggs C J, \$2310, Blodgett
 Skaggs Joseph, \$1560
 Skaggs Mary, \$1590, Summit
 Skelton Gordon V, \$8350, Corvallis
 Skelton Mary T, \$550, Corvallis
 Skipton Eliza Est, \$5400, Philomath
 Skipton Mrs M S, \$1650, Corvallis
 Skipton Rufus, \$9930, Philomath
 Skovgaard Hans, \$3030, Philomath
 Skow C J, \$600, Corvallis
 Slate M J, \$5495, Alsea
 Slater Eliza J, \$650, Corvallis
 Slater J R, \$100, Corvallis
 Sloan J P, \$940, Philomath
 Sloane John, \$4265, N Albany
 Small Gurley, \$1160, N Albany
 Small W P, \$2340, N Albany
 Small W T & C E, \$7200, Corvallis
 Small & Whitesides, \$500, Corvallis
 Smiley Walter, \$1355, N Albany
 Smith Andw, \$2400
 Smith A M, \$2099, Corvallis
 Smith C L, \$385, Monroe
 Smith Elizabeth, \$1700, Corvallis
 Smith Elizabeth & R, \$1750, Corvallis
 Smith Emma, \$4180, Corvallis
 Smith E E, \$1125, Corvallis
 Smith Frank, \$8500, Corvallis
 Smith Frank W, \$750, Corvallis
 Smith Geo W, \$1150, Corvallis
 Smith Jas W, \$1300, Junction City
 Smith Janet, \$4295, Philomath
 Smith John, \$36,250, Corvallis
 Smith J A & W E, \$2250, Corvallis
 Smith J C, \$36,430, Corvallis
 Smith J G, \$9835, Shedd
 Smith J R, \$3250, Corvallis
 Smith Mae, \$600, Corvallis
 Smith Martha, \$6600, Suver
 Smith Mary H, \$500, Corvallis
 Smith Mrs M F, \$1550, Corvallis
 Smith P M, \$800
 Smith Richd, \$200, Corvallis
 Smith T W B, \$14,740, Shedd
 Smith T W B & J R, \$4500, Corvallis
 Smith Walter, \$600, Philomath
 Smith W H, \$1560
 Smith W W, \$8520
 Snell Margaret C, \$4150, Corvallis
 Snyder Elizabeth, \$2700, Corvallis
 Snyder Geo, \$900
 Soth M Jr, \$560
 Soule Geo W, \$2025, Philomath
 Southworth Lewis, \$750, Corvallis
 Spangler J L, \$2900, Corvallis
 Spayd Fannie E & Wm, \$1000, Corvallis
 Spencer D R, \$1260, Alsea

Newton Electric Supply Co.

ELECTRIC APPLIANCES ALL KINDS

CALL US FOR ELECTRIC WIRING OR FOR ANY WORK IN THE

Phones: Bell 348-J, Home 329 ELECTRICAL LINE E. 2nd and Main, Albany, Ore.

356

POLK'S BENTON COUNTY TAX LIST 1913

Spencer E V, \$1280, Alsea	Stoner R H, \$500, Corvallis
Spencer F M, \$1605, Philomath	Stonguton G B, \$300
Spencer Helen, \$2100, Alsea	Stovall G S, \$1970, Philomath
Spencer Jas, \$970, Alsea	Stovall L S, \$505, Philomath
Spencer John, \$810, Alsea	Stover L C, \$970, N Albany
Spencer Martha, \$100, Corvallis	Stover T H, \$1305, Alsea
Sperling Chas, \$4670, N Albany	Stowall Odessa F & H Dennis, \$150, Philomath
Sprague J S, \$1100, Corvallis	Strake John, \$980, Alsea
Springer Cynthia A, \$4600	Strange E L, \$4500, Corvallis
Springer C G & Minnie, \$845, Philomath	Stratton B B, \$420, Lents Or
Springer Ella A, \$800, Corvallis	Stratton John L, \$340, Alsea
Sprinkle J L, \$1400, Corvallis	Strong Dell, \$500, Corvallis
Staats J O, \$900, Corvallis	Strong Ethel H, \$1100
Stacy F A, \$1560, N Albany	Strong E W, \$4480
Stacy Martin J, \$375, N Albany	Strong E W & Bell, \$4100, Philomath
Stahl Annie N, \$100, Corvallis	Stroud Ione, \$250, Corvallis
Stahl Chas & Evadna, \$500, Philomath	Strouts E D, \$1100, Summit
Stahl Chloe & I N Roderick, \$4500, Philomath	Strouts E D & S P, \$1390, Summit
Stahl John, \$850, Corvallis	Strouts E F, \$2505, Summit
Stahl Leo, \$775, Corvallis	Strow John, \$1650, Alsea
Stahl Leon, \$2020, Corvallis	Strow M J, \$1880, Alsea
Stalker W W, \$1700, Halfway Or	Strow S R, \$2785, Alsea
Stantoff W R, \$1175, Monroe	Studley Anna & O L, \$1590, Junction City
Stanton W L, \$700	Sturgis Frank, \$1250, Alsea
Star Theatre, \$400, Corvallis	Stutz John, \$1350, Corvallis
Starr A P, \$5040, Monroe	Such F L Est, \$17,350, N Albany
Starr Carrie, \$150, Monroe	Sullivan M S, \$1800
Starr Claud I, \$4340, Junction City	Summers Chas, \$900, Corvallis
Starr C B, \$21,250, Corvallis	Summit Lumber Co, \$2000
Starr E N, \$9350, Corvallis	Swabb W D, \$120, Summit
Starr Fannie, \$23,555, Monroe	Swain C L, \$380, Philomath
Starr Hattie A, \$860	Swanson Emma & J H Johnson, \$450, Corvallis
Starr Henry, \$435, Corvallis	Swanson N A, \$500, Philomath
Starr J B, \$620	Swanson P A, \$4620, Corvallis
Starr J Benson, \$7900	Swick Cerinda, \$8400, Corvallis
Starr M C, \$6780, Junction City	Swick John, \$1300, Corvallis
Starr Phoebe, \$1825	Tadlock Catharine, \$1000, Corvallis
Starr P F, \$1320, Corvallis	Tadlock J A, \$1835, Philomath
Starr Sarah C, \$2450, Corvallis	Tadlock J E, \$100, Corvallis
Starr Silas & Mary, \$1635, Monroe	Talley Alice, \$5000, Corvallis
Starr Susan A, \$6100, Monroe	Talley Wm, \$200
Starr Sylvia J, \$350, Corvallis	Tallman Clara E, \$2700, Corvallis
Starr W F, \$9740, Junction City	Tanzer Lewis, \$1900, N Albany
Stevens F E, \$950, Corvallis	Tartar N, \$1220, Corvallis
Steel D M, \$2190, Alsea	Tatum C, \$1225, Philomath
Steel W J, \$600, Corvallis	Taunton Miles S, \$850, Corvallis
Steepprow S E, \$675, Alsea	Tavener Martha D, \$800, Corvallis
Steepprow T C, \$820, Alsea	Taylor Annie, \$1050, Philomath
Stegerwald Andw, \$10,765, Philomath	Taylor A M, \$3320
Stelmacher E C, \$7115, Wells	Taylor B L, \$500, Corvallis
Stenson —, \$1000, Philomath	Taylor Chas S & Francis, \$500, Corvallis
Stephens Chas, \$4415, Philomath	Taylor C A & Grace L, \$500, Corvallis
Sternberg Mrs L, \$700, N Albany	Taylor C H, \$1610, Philomath
Steuback Jas, \$1040, Summit	Taylor C S, \$1750, Corvallis
Stevenson A L, \$9800, Corvallis	Taylor C W, \$13,310, Corvallis
Steward C B, \$2540, Summit	Taylor Ella, \$2400, Corvallis
Steward Mahala, \$9000, Corvallis	Taylor Emmett, \$850, Corvallis
Steward Mrs Barbara, \$300, N Albany	Taylor Flora E, \$500, Corvallis
Steward Donald, \$200, Corvallis	Taylor Frank M, \$1920, Philomath
Steward Johial, \$1100, Corvallis	Taylor F G, \$720, Philomath
Steward J H, \$590	Taylor Geo, \$6100, Corvallis
Steward Lafayette, \$1550, Corvallis	Taylor G R & M, \$5745, Corvallis
Steward Mary, \$15,700, Philomath	Taylor Hugh, \$900, Corvallis
Steward Mrs Mehala, \$1950, Corvallis	Taylor Jack, \$600, Corvallis
Steward Sarah, \$600, Corvallis	Taylor Jas Heirs, \$6040, Corvallis
Stickie H W, \$30	Taylor Jesse, \$500, Corvallis
Stimpson H J, \$550, Corvallis	Taylor J C Heirs, \$5400, Corvallis
Stockton Nellie, \$1300, Newberg Or	Taylor J I deceased, \$1000, Corvallis
Stokes Emeline, \$1400, Corvallis	Taylor Lydia, \$650, Corvallis
Stone Henry, \$110, Corvallis	Taylor Mary, \$1500
Stone H M, \$4000, Corvallis	
Stoneback G L, \$1160, Corvallis	

Holt Again Everything at 205 Lyon St. Both Phones 22 to Eat

POLK'S BENTON COUNTY TAX LIST 1913

357

Taylor Rhoda Heirs, \$500, Corvallis	Trumbull B A, \$1200
Taylor Ruby, \$410, Alsea	Tunison A C, \$8200, Philomath
Taylor Vance, \$2300, Corvallis	Tunison Mrs Nellie, \$700, Corvallis
Taylor Walter K, \$10,000, Corvallis	Tunncliff Sarah, \$1300, Corvallis
Taylor W P, \$485, Alsea	Turk Jos, \$5110, Alsea
Tedrow Mary C, \$4100, Corvallis	Turner Creed, \$1700
Tharner W E, \$300, Aurora	Turner E F, \$1430, Hoskins
Tharp Catherine M, \$2500, Corvallis	Turner Jennie, \$3000, Corvallis
Tharp Francis, \$2310, N Albany	Turner John W & Sarah, \$650, Corvallis
Tharp G E, \$3575, Alsea	Tyson Gunhilda, \$3255, Philomath
Tharp Leona, \$600	Underhill H E, \$3695, Summit
Tharp Mrs M C, \$2400, Corvallis	Union Tank Line Co, \$114
Tharp S A & M E, \$1700, Corvallis	Upright C T, \$1500
Thatcher Nettie M, \$1350, Corvallis	Vail Martha, \$350, Corvallis
Thomas J H, \$950, Corvallis	Vance Wm Est, \$6900, N Albany
Thomas J Q, \$440, Blodgett	Vanderpool Avert, \$5190
Thomas L & Minnie, \$250, Corvallis	Vanderpool C M, \$11,500, Wells
Thomas L A, \$1045, Corvallis	Vanderpool David, \$2390, Albany
Thomas M C, \$4800, Philomath	Vanderpool J F, \$1200
Thomas Wm Est, \$600, Corvallis	Vaness J A, \$1250, Winlock Wn
Thomas W E, \$300, Blodgett	VanHoozen B L, \$400, Corvallis
Thompson Agnes, \$1050, Corvallis	VanHoozen Frank, \$1200, Corvallis
Thompson B R, \$2300, Corvallis	VanHoozen Mrs Harriet S, \$300, Harlan
Thompson Emma B, \$7470, Corvallis	Vannmeter Nancy, \$2200
Thompson E W, \$1350, Corvallis	Vass Christian, \$13,030, Albany
Thompson Janie, \$2700, Corvallis	Vernon G T, \$800, Alsea
Thompson J B, \$1985, Corvallis	Vernon L P, \$325, Alsea
Thompson Mary, \$630, Monroe	Vernon M J, \$240, Alsea
Thompson Mrs Mary, \$2150, Corvallis	Vernon M J & L P, \$405, Alsea
Thompson R C, \$2315, Corvallis	Vidito T V, \$3450, Corvallis
Thornburg E A, \$1975, Philomath	Vidito V A, \$970, Corvallis
Thornton John, \$600, Corvallis	Vidito Willis, \$5650, Corvallis
Thornton J W, \$3000	Vincent Anna, \$1050, Corvallis
Thrasher B F, \$1440, Summit	Vincent Ralph O, \$1000, Wren
Threlkeld H C, \$400, Corvallis	Vincent T T, \$5090
Thresher Cal, \$1350, Corvallis	Vineyard Nancy, \$2300, Corvallis
Thurman J L, \$3260, Blodgett	Vosberg Mrs A, \$485, Philomath
Thurston E A, \$11,030, Suver	Vosberg Henry, \$453, Philomath
Tidd C W, \$950, Corvallis	Voss Bros, \$2200
Tilley M, \$3900, Corvallis	Wade S, \$850, Corvallis
Timmerman H, \$925, Alsea	Wagner C P, \$1200, Corvallis
Toby Mrs Lizzie, \$1125, N Albany	Wagner G J, \$1500, Corvallis
Toggery The, \$4000, Corvallis	Wagner H L, \$425, Corvallis
Tom Adeline, \$1370, Corvallis	Wagner Jacob, \$1300, Alsea
Tom D R, \$3580, Alsea	Wagner W H, \$1380, Corvallis
Tom T Heirs, \$280, Alsea	Wagy Philip, \$520, N Albany
Tomlinson Almira, \$8900	Wait V O, \$550, N Albany
Tomlinson A C, \$580, Albany	Walden Anna & Geo, \$705, Junction City
Tomlinson John, \$7630	Walker B W, \$1450, Des Moines Ia
Tomlinson W S, \$640	Walker H S, \$500, Corvallis
Tompkins John, \$720, Monroe	Walker J A, \$860, Alsea
Tongeland Arthur, \$1365, Philomath	Walker J C, \$10,975, Corvallis
Toomb G W, \$2660, Wren	Wallace A M, \$710, Harrisburg
Torgerson Andy, \$1335, Wells	Waller Chas, \$3455, Albany
Tortora Mrs Anna, \$300, Corvallis	Wallis Wm, \$345, Albany
Tortora Egidio, \$3620, Corvallis	Walters Ada, \$300, Corvallis
Totten B F, \$4875, Philomath	Walters F W, \$900, Philomath
Totten M P & L J, \$1200, Philomath	Walters & Irvin, \$410, Philomath
Townsend C L, \$50	Walther Joseph, \$1100, Corvallis
Townsend J M, \$3860, Kings Valley	Waltz Mary C & M M, \$5010, Monroe
Tozier Orrin A, \$600, Corvallis	Ward E B, \$360, Philomath
Tracer Julia & C, \$8860, Junction City	Ward Rachel, \$700, Corvallis
Trask Josie A, \$1350, Corvallis	Ward R B, \$530, Philomath
Trees Adaline, \$300, Corvallis	Warfield F B, \$600, Sheridan
Trees O J, \$550, Corvallis	Warfield Heirs, \$150, Alsea
Trenholm R B, \$350, Corvallis	Warfield Lovely, \$1130, Alsea
Trenholm D P, \$860, Philomath	Warfield Roy, \$360, Alsea
Tri-State Ry & Power Co, \$2000	Warfield S N, \$490, Corvallis
Tripp H B & wife, \$600, Corvallis	Warfield W J, \$1795, Alsea
Troxel Bradley, \$300	Warman Hilda, \$6365, Philomath
Troxel C L, \$2520	Warrell Hiram, \$3540, N Albany
True H T, \$1500, Corvallis	Warrell W H, \$580, N Albany
Fruit Paul, \$6820, Wren	Warren Ernest, \$1100

Behrke-Walker

PORTLAND, OREGON

Business College

Employs Only
Business Men as
Teachers

358 POLK'S BENTON COUNTY TAX LIST 1913

Washburn Investment Co, \$1200, Junction City	White Margaret, \$1200
Wasser L E, \$1600, Corvallis	White O V, \$800, Philomath
Watkins Mrs Anna L, \$350, Philomath	White R N Est, \$2175, Corvallis
Watkins A W, \$1435, Philomath	Whitehead R L, \$1500, Corvallis
Watkins Jas Heirs, \$7990, Philomath	Whitehead R H, \$300
Watkins J S, \$16,650, Corvallis	Whitehorn C, \$550, Corvallis
Watkins Lois E, \$675, Philomath	Whitehorn Thos, \$12,700, Corvallis
Watkins Mrs M E, \$150, Philomath	Whiteman J G, \$300
Watkins O H, \$650, Philomath	Whiteside Clarence & Saml, \$3150, Corvallis
Watkins R O, \$2065, Philomath	Whiteside Clarence J, \$600, Corvallis
Watkins S O, \$1505, Philomath	Whiteside Saml, \$6650, Corvallis
Watson Mrs M E, \$6560, N Alban	Whiteside Saml Jr, \$800, Corvallis
Watters F W, \$6400, Portland	Whiteside Saml & Geo, \$4900, Corvallis
Watters V E, \$4400, Corvallis	Whitford J A, \$550
Weatherford A B, \$1200, Albany	Whitford J A Est, \$450, Monroe
Webb A D, \$1270, Corvallis	Whiting G A, \$1250, Corvallis
Webber August, \$1750, Corvallis	Whiting Uriah, \$750, Corvallis
Webberg Maud, \$1500, Marinette Wis	Whitley Agnes, \$850, Corvallis
Webster J S, \$2480, Philomath	Whitney Forrest, \$550, Corvallis
Webster Mrs M J, \$675, Philomath	Whitney Grant, \$950, Corvallis
Webster R M, \$300, Philomath	Whitney J C, \$1250
Webster & Price, \$480, Philomath	Whitney J J, \$320, N Albany
Wedmer A, \$4445	Wicks Mrs A M, \$600
Weed C, \$535, Philomath	Wicks Harry, \$2300, Albany
Weekly W L, \$250, Philomath	Wicks H A, \$3090, Philomath
Weigand Ernest & Maggie, \$8550, Corvallis	Widmer C R, \$10860, N Albany
Weigand Maggie, \$2700, Corvallis	Widmer Dan, \$910, N Albany
Weinert John, \$2000	Wigger P A, \$1800, Greensburg Pa
Welcome W J, \$1000	Wilbanks M C & Pearl Hout, \$2750, Corvallis
Weldon H G, \$175, Philomath	Wilcox Francis F, \$400, Corvallis
Wells Elizabeth, \$1000, Corvallis	Wilcox Thos F, \$1500
Wells Fargo & Co Express, \$12,509	Wildig W C, \$1350, Corvallis
Wells J D, \$1500, Corvallis	Wiles E F, \$18070
Wells M J, \$2150, Corvallis	Wiles W T, \$12,200
Wells W A, \$8600, Corvallis	Wilhelm A & Sons, \$54,100, Monroe
Welsler T H, \$3100, Corvallis	Wilhelm Elizabeth, \$250, Monroe
Wentz Lewis, \$300, N Albany	Wilhelm Mary G, \$8850, Monroe
Werner W H, \$1945, Corvallis	Wilhelm M, \$2900, Monroe
Wertzbaugher E T, \$1095, Philomath	Wilkins H A, \$300, Monroe
Wessel Caroline A, \$900, Corvallis	Wilkins Mrs Mary, \$2200, Corvallis
West A H, \$925, Hoskins	Wilkins Mary A, \$300, Corvallis
West Chas, \$1200, Monroe	Wilkins S N et al, \$1300, Corvallis
West D E, \$800, Corvallis	Wilkinson Fred O & Sarah, \$1900, Corvallis
West E, \$200, Corvallis	Wilkinson J M Est, \$5900, Corvallis
West Geo C, \$1200	Wilkinson W E & M L, \$800, Portland
West Jas, \$1100, Kings Valley	Wilks Florence M, \$500, Corvallis
Westbrook Mrs A B, \$1440, N Albany	Wilks J B, \$900
Westbrook J W, \$300	Will John, \$2975, Corvallis
Western Fruit Land Co, \$7375, Corvallis	Willamette Pulp & Paper Co, \$16,300, Oregon City
Western Oregon Trust Co, \$15,600	Willamette Valley Stock & Land Co, \$9200
Western Union Telegraph Co, \$2998	Willert F A, \$1520, Monroe
Wetherby Geo, \$1200	Willert G W, \$1495, Monroe
Whaley David, \$5200, Corvallis	Williams A J, \$2550, Philomath
Wheeler Edwin, \$1400	Williams Mrs Britta C, \$1000, Corvallis
Wheler J A, \$612, Philomath	Williams Chas & Leroy, \$1000, Corvallis
Whipple Bertha B, \$500, Corvallis	Williams Elmer, \$1265, N Albany
Whitaker Florence, \$1200, Albany	Williams Mrs E A, \$2000, Philomath
Whitaker Frank, \$440, Corvallis	Williams J E, \$9760
Whitaker G W Est, \$2200, Independence	Williams L, \$2185, N Albany
Whitaker John, \$25,120, Corvallis	Williams T B, \$5920, N Albany
Whitaker Mary E, \$890, Corvallis	Williams W A, \$3180, N Albany
Whitaker Mrs Nancy, \$1200, Corvallis	Williams W E, \$600
Whitaker Peter, \$900, Corvallis	Williamson A A, \$3815, Wells
Whitaker & Jones, \$1200, Albany	Williamson John, \$2500, Shedd
Whitby Fred, \$160	Williams J W, \$780, N Albany
Whitby Mary, \$3400, Corvallis	Williamson Mrs M A, \$8380, N Albany
Whitby Mary H, \$21,700, Blodgett	Williamson Mrs M C, \$460, N Albany
White Mrs Alice L, \$5400, Philomath	
White A C & Mary A, \$3300, Corvallis	
White A E, \$1760, Blodgett	
White E E, \$5525, Corvallis	

Capital City Nursery Co.

A COMPLETE LINE OF NURSERY STOCK, INCLUDING FRUIT AND ORNAMENTALS

413-14-15 U. S. National Bank Building

Salem, Oregon.

POLK'S BENTON COUNTY TAX LIST 1913

359

Williamson R N, \$6005, Wells	Woodcock M S, Trs Occidental Hotel, \$8250, Corvallis
Williamson W A, \$2050, Corvallis	Woodcock V M, \$1250, Monroe
Williamson W G, \$4050, N Albany	Woodruff C N, \$1750, Corvallis
Willis C F, \$25	Woodruff F T (heirs), \$1000, Philomath
Willis C P, \$3550	Woodruff L S & S R, \$825, Philomath
Willoughby Warren & wife, \$905, Philomath	Woods Chas A, \$1270, Corvallis
Wills Phoebe, \$950, Corvallis	Woods Hiram F, \$1150, Corvallis
Wilson Chas, \$200, Corvallis	Woods Nancy J, \$1100, Corvallis
Wilson E E, \$9375, Corvallis	Woodside W A, \$1515, Kings Valley
Wilson E E and Will Kiger, \$1800, Philomath	Woodward Don, \$4260, Philomath
Wilson Frank, \$2370, Philomath	Woodward E, \$7300, Philomath
Wilson F C, \$300, Junction City	Woodward E & Mrs S E, \$1100, Corvallis
Wilson Ida V, \$225	Woodriddle B B, \$2375, Monroe
Wilson Jas, \$130	Wooley A S, \$690, Harrisburg
Wilson Lula & J O, \$49,105, Corvallis	Wooley J S, \$655, Harrisburg
Wilson L F, \$4750, Corvallis	Wooley Shariott, \$200, Harrisburg
Wilson L F & Rosella, \$10,050, Corvallis	Wooley Turner, \$400, Harrisburg
Wilson R H, \$1800, Philomath	Worthingham M A, \$345, Philomath
Wilson W E, \$300, Corvallis	Worthington C H, \$645, Alsea
Wilson & Densham, \$9635, Corvallis	Wren U W, \$3315, Alsea
Wilt A A & O C Belcher, \$1350, Corvallis	Wright A G, \$470, Philomath
Winkle I N, \$200, Corvallis	Wright Frank, \$400
Winkle John & wife, \$2150, Tangent	Wright Mary E, \$240, Philomath
Winkle Marion C, \$3030, Corvallis	Wright Ora C, \$3500, Eugene
Winn Cloe, \$830, N Albany	Wright Sarah P, \$3000, Eugene
Winn Jos, \$300, N Albany	Wuestefeld J G, \$7800, Corvallis
Winn M A, \$500, N Albany	Wyard J J, \$300, Philomath
Winn W M, \$620, N Albany	Wyatt E C (heirs), \$4470, Philomath
Winniford A F, \$2065, Wren	Wyatt Frank, \$9800, Philomath
Winters Geo, \$1375, Kings Valley	Wyatt Geo, \$570, Philomath
Wischnofske A Est, \$2125, Blodgett	Wyatt John & Frank, \$2140, Corvallis
Wise Alva, \$6180, Wells	Wyatt John E, \$23,200, Corvallis
Wiswall R D, \$1400, Portland	Wyatt Mary A, \$800, Philomath
Witham Mrs Chas, \$1050, Corvallis	Wyatt Mary E, \$6365, Philomath
Witham Edward, \$7580, Corvallis	Wyatt Mary G, \$10,100, Corvallis
Witham Elvin, \$12,400, Corvallis	Wyatt Milton A, \$1900, Corvallis
Witham H C, \$11,040, Corvallis	Wyatt Mrs M B, \$3680, Philomath
Withycombe Jas B, \$1500, Corvallis	Wyatt S T, \$2600, Philomath
Withycomb John Jr, \$450, Corvallis	Wylie Robt, \$3380, Corvallis
Witzig J E & Annie L, \$600, Corvallis	Yantis Mary A, \$100, Summit
Woldt Bertha, \$2200, Corvallis	Yaquina Bay Mutual Telephone & Improvement Co, \$514
W C T U, \$1000, Corvallis	Yates Joseph, \$2600, Corvallis
Wood Albert N, \$650, Corvallis	Yates J E, \$1950, Corvallis
Wood Bert, \$400, Corvallis	Yates Lucy G, \$5450, Corvallis
Wood Chas A, \$700, Corvallis	Yeley J C, \$2100
Wood Chas L, \$360, Philomath	Yoder Wm, \$2080, Philomath
Wood C A, \$2625, Philomath	Young A B, \$850, Corvallis
Wood Mrs E J, \$250, Philomath	Young Chas N, \$540, Corvallis
Wood P N, \$960, N Albany	Young Dora, \$70, Philomath
Wood H M, \$2500, Philomath	Young E G & Co, \$1000, Corvallis
Wood Mrs Iness, \$475, Philomath	Young J C & Agnes, \$1800, Corvallis
Wood John M & Mrs E J, \$170, Philomath	Zeek R, \$290, Corvallis
Wood Mary L, \$1150, Corvallis	Z S & C Co (P C Zimmerman), \$300, Corvallis
Wood Minnie, \$840	Zimmerman P, \$250, Corvallis
Wood Rev S M, \$3750, Corvallis	Zierolf A & L, \$14,000, Junction City
Woodard G B, \$675, N Albany	Zierolf Casper Est, \$13,800, Junction City
Woodcock Amanda J, \$2050, Corvallis	Zierolf Jay, \$300, Junction City
Woodcock A C, \$4300, Eugene	Zinn & Callaway, \$575, N Albany
Woodcock C H, \$2000, Corvallis	Zirolf Mrs A T, \$13,850, Corvallis
Woodcock M S, \$29,970, Corvallis	Zumwalt C P Est, \$200, Corvallis

Directory for Publicity

Poultry Ranches

Philomath HENRY AMBLER *Oregon*

360

POLK'S CLASSIFIED BUSINESS DIRECTORY

POLK'S Classified Business Directory 1913

Names appearing under Headings marked thus * are only inserted when specially contracted for.

Abstracts of Land Titles

Albany Abstract Co, 223 S Broadalbin, Albany
Linn County Abstract Co, W 2d sw cor S Broadalbin, Albany
Oregon Title & Trust Co, W 2d sw cor S Broadalbin, Albany
Benton County Abstract Co, Court House, Corvallis

Academies and Schools

See Colleges and Schools; also Schools and Colleges

Agricultural Implements

See also Farm Implements
Anderson Waldo & Son, Broadalbin ne cor Water, Albany
BARETT BROS, 137 W 1st, Albany
Stewart & Sox Hardware Co, 321 W 2d, Albany
Stewart W L, Brownsville
Currin W H, 400 2d, Corvallis
Hout & Whiteside, 336 2d, Corvallis
Huston R H, 242 2d, Corvallis
Leder Adolph, A nw cor 15th, Corvallis
Smith J R & Co, 259 Madison, Corvallis
Mornhinweg Implement Store, Halsey
Hay Jerry & Sons, Harrisburg
Hill & Co, Harrisburg
Everett Kyle & Epperly, Lebanon
Lebanon Hardware Co, Lebanon
Morrison N I, Scio
Wesely Charles, Scio
Blatchford Bros, Shelburn

Apartment Houses

Wood F N, 222 E 3d, Albany

Apiarists

Thompson Rufus, 506 W 2d, Albany
Cartan F J, 504 N 13th, Corvallis

Architects

Burggraf C H, 118 W 2d, Albany
Jenkins A C, Will-Stark bldg, Albany
Taucher Andrew, 528 W 9th, Albany
Waterbury Edwin, 4 Will-Stark bldg, Albany
Adams N R, 328 2d, Corvallis

WOESFOLD IBA A, 1 Masonic Temple Bldg, Corvallis

*Art Goods

ALBANY ART CRAFT, 420 W 1st, Albany

Artists

Armstrong Josephine, 326 N 12th, Corvallis
SANDVALL ENGRAVING CO, 133 1/2 1st Portland Or (See Engravers)

Artists' Materials

ALLEN'S DRUG STORE, 132 2d, Corvallis (See Front Cover)

Asylums

See Hospitals and Homes

Auctioneers

Sudtell B T, Halsey

Automobile Repairing

Multi-Machine Co, S Calapooia nw cor W 2d, Albany

Automobiles

BARETT BROS, 120 N Ellsworth, Albany
Ford Motor Co, 1 e 119 E 7th, Albany
Multi-Machine Co, S Calapooia nw cor W 2d, Albany
Rickard M A, 235 N 2d, Corvallis

*Bags—For All Purposes

WINKLEMAN IRON & METAL CO, 1902 Pacific Av, Tacoma Wn (See Back Cover)

Bakers

ALBANY BAKERY AND COFFEE PAULOE, 115 E 3d, Albany
Beam-Fletcher Co, 401 W 1st, Albany
Leib Jacob, 117 W 2d, Albany
TOMLINSON & HOLMAN, 226-228 S Broadalbin, Albany
Van Dyke C D, 124 W 2d, Albany
Lowden E S, Brownsville

Provident Trust Co.

G. F. Johnson, *President*

2nd Floor Selling Bldg., Portland, Or.

BONDS MORTGAGES INVESTMENTS

*If you have money to loan
we can place it for you.
Paid Capital \$200,000.
If you own property in Port-
land we can sell it for you.
Send for our free booklet.*

Andrews & Kerr, Masonic Temple bldg.,
Corvallis
Small W T & C E, 122 2d, Corvallis
Clark H B, Harrisburg
Wuestefeld & Wuestefeld, Lebanon

Bands and Orchestras

Albany Band, 330 W 2d, Albany
Masek's Orchestra, 229 W 2d, Albany
Brownsville Concert Band, Brownsville

*Bank and Office Buildings

RELIANCE WIRE & IRON WORKS,
106 E 10th N cor Flanders, Portland
Or (See Back Cover)

Banks and Bankers

ALBANY STATE BANK, Albany State
Bank Bldg, Albany (See p 3)
Cusick J W & Co, 244 W 1st, Albany
**FIRST NATIONAL BANK OF AL-
BANY,** W 1st sw cor Broadalbin, Al-
bany (See Front Cover p 3 and p 11)
FIRST SAVINGS BANK OF ALBANY,
Broadalbin ne cor W 2d, Albany (See
Front Cover p 3 and p 11)
BANK OF BROWNSVILLE, Browns-
ville (See p 121)
Benton County National Bank, 2d ne cor
Madison, Corvallis
Corvallis State Bank, Fisher blk, Cor-
vallis

**FIRST NATIONAL BANK OF COR-
VALLIS,** 202 2d, Corvallis

Halsey State Bank, Halsey
FARMERS & MERCHANTS BANK,
Harrisburg (See p 147)

FIRST NATIONAL BANK, Harrisburg
(See p 147)

First National Bank, Lebanon
Lebanon National Bank, Lebanon
Monroe State Bank, Monroe

PHILOMATH STATE BANK, Philo-
math (See p 325)

Scio State Bank, Scio
Bank of Shedd, Shedd

Barbers

Bilyeu S F, 1 e 315 E 2d, Albany
Bruce C S, W 1st sw cor Ferry, Albany
Clark Desmond, S Lyon bet 9th and 10th,
Albany
Crawford B C, 138 E 1st, Albany
Goltra A M, 201 S Main, Albany
Huston Carl, Cusick Bank bldg, Albany
Koch & Reimers, 104 E 1st, Albany
Stover & Rowland, 233 W 2d, Albany
Thompson G L, 237 W 1st, Albany
Viereck Louis, 217 W 1st, Albany
Pendall D C, Alsea
Henderson & Crawford, Brownsville
Jackson Minor, Brownsville
Gore D S, 922 Railroad, Corvallis
Hathaway & Rich, 231 2d, Corvallis
Peterson C E, 115 2d, Corvallis
Schick & Shaffer, 212 2d, Corvallis
Spencer Jess, 245 2d, Corvallis
Taylor & Price, Benton Co Natl Bank
bldg, Corvallis
Bennett T M, Halsey
Slevoight H J, Halsey
Kelsey J G, Harrisburg
Cochran J F, Holley

Case T C, Lebanon
Simpson & Loveall, Lebanon
Estes C E, Monroe
Frink Guy, Philomath
Morris Rollie, Scio
Gooch A F, Shelburn
Moses R J, Shelburn
Malone Frank, Sweet Home

*Barrels

WINKLEMAN IRON & METAL CO, 1902
Pacific Av, Tacoma Wn (See Back
Cover)

*Bee Supplies

MURPHY'S SEED STORE, 225 W 2d,
Albany (See Back Bone and p 85)

Bicycle Repairers

Baltimore A C & M P, 336 W 2d, Albany
Kemp Albert, 137 N 2d, Corvallis

Billiard and Pool Rooms

Bloomfield E V, 405 W 1st, Albany
McAlpin Malcolm, 209 W 1st, Albany
Whiteaker Bros, 112 W 1st, Albany
Broders Wm 134 2d, Corvallis
Mendenhall W F, Harrisburg
McCoy & Halsey, Lebanon
Witman & Son, Lebanon
Estes E E, Monroe
Wade C C, Scio

Blacksmiths

See also Horseshoers
Danna's O P, 442 W 2d, Albany
Dawson & Butzlauff, 115 S Baker, Albany
Driver J W, 243 E 2d, Albany
Snyder F L, 221 S Madison, Albany
Dorsey J H, Alsea
Miller & Burke, Brownsville
Olson Fred, Brownsville
Beals O T, 309 2d, Corvallis
Graves F N, 317 3d, Corvallis
Phillips J T & Son, 401 2d, Corvallis
Thayer & Thayer, 123 N 3d, Corvallis
Custer Ray, Crabtree
Slavens G W, Crawfordsville
Dawson & Sutton, Halsey
Hall S E, Harrisburg
Marguth Bros, Harrisburg
Moggard J S, Lacombe
Mayer Joseph, Lebanon
Ray J L, Lebanon
Mariels Fred, Lyons
Morris W P, Monroe
Wade W K, Monroe
Boyd G T, Peoria
Newton A B & Son, Philomath
Barnes & Stepanek, Scio
Macdonald P H, Scio
Duncan F R, Shedd
Slavens H R, Sweet Home

Boarding Houses

See also Hotels, etc
Anderson & Painter, 219 S Lyon, Albany
Bale Mrs Irene, 707 E 5th, Albany
Cottage The, 219 W 4th, Albany
Fox Mrs Lena, 331 E 3d, Albany
Willis G W, 342 E 2d, Albany
Barclay J R, ws N 22d, 1 s Monroe, Cor-
vallis

Office Phones:
Home 411, Bell 499-J
Barn Phone, Home 185

Willamette Transfer & Dray Line

Residence Phones
Home 208
Bell 280-R

H. F. HAZEN, Proprietor

BAGGAGE, JOB WORK, PIANO MOVING AND STORAGE
325 S. Lyon Street WOOD FOR SALE ALBANY, OREGON

362

POLK'S CLASSIFIED BUSINESS DIRECTORY

Boarding Houses—Continued

McCormick Mrs J M, 264 Jefferson, Corvallis
Pittman Mrs Tillia, 706 N 2d, Corvallis

***Bonds**

PROVIDENT TRUST COMPANY, 2d Floor Selling Bldg, Portland Or (See Right Top Lines and p 191)

Bookbinders

Churchill F K, 325 W 2d, Albany
RAWLINGS C G, 121-123 S Broadalbin, Albany

Books and Stationery

See also Stationery

EAST ALBANY PHARMACY, 203 S Main, Albany (See p 49)
Jones H J, 229 W 1st, Albany
Cadwalader Amos, Blodgett
ALLEN'S DRUG STORE, 132 2d, Corvallis (See Front Cover)
Gerhard Mary E, 119 2d, Corvallis

Boot and Shoemakers

See Shoemakers

Boots and Shoes

See Shoes—Retail

Bottlers—Mineral and Soda Water

City Bottling Works, 337 E 1st, Albany
Hier B F, 315 3d, Corvallis
Philomath Soda Works, Philomath

***Brass and Bronze Works**

RELIANCE WIRE & IRON WORKS, 106 E 10th N cor Flanders, Portland Or (See Back Cover)

***Brick—Common and Pressed**

CHERRY P L CO INC, 307 Lumber Exchange Bldg, Portland Or (See Building Material)

Brick and Tile Manufacturers

Albany Brick & Tile Co, nr Salem rd ½ m e limits, Albany
Corvallis Brick & Tile Co, S Marys River, Corvallis
Monroe Brick & Tile Factory, Monroe

***Builders Hardware**

BARKER HARDWARE CO, 216 W 1st, Albany (See Left Top Lines and p 29)

Building Material

BENTON MILLS, 1st 1 blk s County Bridge, Corvallis (See Right Top Lines and p 250)
Valley Lumber & Supply Co, Halsey and Shadds
CHERRY P L CO INC, 307 Lumber Exchange Bldg, Portland Or (See adv)

***Building Paper**

LEBANON LUMBER CO, E 1st nw cor LaFayette, Albany (See Lumber Mnfrs and Dealers)

***Business Colleges**

BEHNKE-WALKER BUSINESS COLLEGE, 167 4th, Portland Or (See Left Top Lines and Colleges and Schools)

Cabinetmakers

See Furniture Mnfrs and Dealers

Candy Manufacturers

O A C ICE CREAM CO, 419 3d, Corvallis

Carpenters, Contractors and Builders

Blount F T, 314 S Ellsworth, Albany
Canfield G W, 1739 Santiam rd, Albany
Holt G C, 832 E 2d, Albany
Keep Edward, 1 e 929 E 5th, Albany
McChesney John, 228 E 6th, Albany
McGilvery A W, 139 W 6th, Albany
Richards G C, W 9th se cor Maple, Albany
Snell R D, 935 E 1st, Albany
Stewart W A, 333 W 4th, Albany
Thompson L G, W 8th sw cor Cottage, Albany
Wentworth H T, 407 E 2d, Albany
Adams R N, 314 2d, Corvallis
Bailey Alonzo, 900 8th, Corvallis
Buxton W H, 1 S 20 Park ter, Corvallis
Heckart C L, ws N 21st 1 s Monroe, Corvallis
Holgate W W, ss Jefferson 2 e 9th, Corvallis
Howser J J, 530 B, Corvallis
Leich A C, 528 N 8th, Corvallis

P. L. CHERRY COMPANY, INC. BUILDING MATERIALS

Brick - Tile - Metal Lath - Building Specialties

307 Lumber Exchange Bldg., Portland, Oregon

Union Pacific Life

Main 8681 408-410 Eilers Bldg., Broadway, S. E. Cor. Alder

POLK'S CLASSIFIED BUSINESS DIRECTORY

363

McHenry Charles, 860 VanBuren, Corvallis
Metzler L E, 427 N 7th, Corvallis
VanHine Cornelius, 530 13th, Corvallis
Rector J W, Halsey
Miller J W, Sheburn

Carpet Cleaners

Jacks L H, 1047 W 7th, Albany

Carpet Weavers

Alexander Mrs S E 328 E 2d, Albany

Carpets

FISHER-BRADEN CO. Broadalbin nw cor W 3d, Albany (See Bottom Edge and p 6)

PORTMILLER FURNITURE CO. 421-433 W 1st, Albany (See Front Cover)

Carriage and Wagon Makers

Coon E E, Shedd

Chair Manufacturers

Veal R & Son Inc, 553 Main, Albany

Chiropractors

Foster D L, 5 Brenner blk, Albany
Foster W A, 5 Brenner blk, Albany
Gipe E C, 8 Cusick Bank bldg, Albany
Foster W A, 240 N 2d, Corvallis
Mark Ralph, 804 10th, Corvallis
Whiteside Mrs Stella, 404 5th, Corvallis
Boyd Drs, Halsey
Foster H A, Lebanon
Foster Ida, Lebanon
Fisher Rudolph, Philomath
Foster H A, Scio

Christian Science Practitioners

Sloan Mrs S I, 430 W 2d, Albany

*Church Pews

ALBANY PLANING MILL, ft Lyon, Albany (See p 4)

Cigar Manufacturers

ALBANY CIGAR FACTORY, 112 W 1st, Albany, (See p 8)
EAGLES WM, 112 W 1st, Albany (See p 8)
Federmeier Henry, 128 S Ellsworth, Albany
Silsbee & Campbell, 261 Monroe, Corvallis

Cigars and Tobacco—Retail

Anderson T J & Son, 426 W 1st, Albany
Jackson Walter & Son, 206 W 1st, Albany
Kennedy J D, 201 E 1st, Albany
McAlpin Malcolm, 209 W 1st, Albany
Riley Wm, 119 E 1st, Albany
Whiteaker Bros, 112 W 1st, Albany
Broders Wm, 134 2d, Corvallis
Cooley J B, Brownsville
Kirkland W J, 111 2d, Corvallis
Miller Bros, 115 Madison, Corvallis
Milne J B, 133 2d, Corvallis
Renelt August, Halsey
Stewart W M, Halsey
Wassom J E, Lebanon

Civil Engineers and Surveyors

Fisher & Penland, Flinn bldg, Albany

Cloaks and Suits

CHAMBERS & M'CUNE, W 1st sw cor Lyon, Albany

Clothing

BLAIN CLOTHING CO THE, 222-224 W 1st, Albany

Pfeiffer W F, 208 W 1st, Albany

Sternberg M & Co, 118 and 301 W 1st, Albany

Tracy Clothing Co, 330 W 1st, Albany

Herron R C, 141 2d, Corvallis
Lebanon Clothing Co, Lebanon

Gold Storage

ALBANY ICE & STORAGE CO, 635 W 3d, Albany (See Right Top Lines, pp 41 and 107)

*Collection Agents

BEYANT C C, 3-4 Cusick Bank Bldg, Albany

WORTHINGTON MERCANTILE AGENCY, 401-402 Spalding Bldg, Portland Or (See adv)

Portland's Leading Credit Reporting Company

Established 1893

CREDIT REPORTS INDIVIDUALS
DEALERS

MADE EVERYWHERE **COLLECTIONS**

L. J. DAVIS, President

Worthington Mercantile Agency (Inc.)

401-402 Spalding Building

PORTLAND, OREGON

BURCH COLLECTION CO, 714 Realty Bldg, Spokane Wn

Colleges and Schools

Academy of Our Lady of Perpetual Help, 225 W 9th, Albany

ALBANY COLLEGE, W 9th s end

Broadalbin, Albany

Oregon Agricultural College, w end

Madison, Corvallis

MT ANGEL COLLEGE AND SEMIN-

ARY, Mt Angel (See p 7)

College of Philomath, Philomath

Philomath College, Philomath

COAST DETECTIVE BUREAU

Legitimate Detective Service Supplied Everywhere
WILCOX BUILDING, PORTLAND, OREGON

Colleges and Schools—Continued

BEHNKE-WALKER BUSINESS COLLEGE, 167 4th, Portland Or (See Left Top Lines and adv)

Commercial Bodies

ALBANY COMMERCIAL CLUB, Albany State Bank Bldg, Albany
Albany Fruit Growers Assn, 227 W 2d, Albany
Benton County Growers Assn, 303 N 1st, Corvallis

CORVALLIS COMMERCIAL CLUB, Benton County National Bank Bldg, Corvallis

Corvallis Retail Merchants Assn, Corvallis

Halsey Commercial Club, Halsey
Monroe Commercial Club, Monroe
Philomath Commercial Club, Philomath
Scio Commercial Club, Scio

***Commercial Colleges**

BEHNKE-WALKER BUSINESS COLLEGE, 167 4th, Portland Or (See Left Top Lines and adv)

Commission

Albany Commission Co, ft Ferry, Albany
Linn Produce Co, ft Broadalbin, Albany
GLAFKE COMMISSION CO, 122 N 2d, Corvallis
Pearson-Page Co, Lebanon
Dodele E M, Wells

***Commission—Fruit and Produce**

ALBANY COMMISSION COMPANY, Water ft of Ferry, Albany

Confectionery and Fruit

Alexander Constance I, S Main se cor E 3d, Albany

ELITE THE NEW, First Savings Bank Bldg, Albany (See p 50)

MISSION PARLORS, 309 W 1st, Albany (See p 4)

Plant Fred L & Co, 415 S Lyon, Albany

Potts L L, 316 W 2d, Albany

Schultz E F, 321 S Lyon, Albany

Vanlyke C D, 124 W 2d, Albany

Willis & Brown, 309 W 1st, Albany

Daly Henry, Aalsea

Cooley J B, Brownsville

Gustavson Fred, Brownsville

Andrews & Kerr, Masonic Temple bldg, Corvallis

Davis Victor, 239 2d, Corvallis

Graham & Armstrong, 208 2d, Corvallis

Jolly Mrs Alice, 318 2d, Corvallis

Rowland A E, 10th sw cor Railroad, Corvallis

Small W T & C E, 122 2d, Corvallis

Winkley A L, 229 2d, Corvallis

Stanley Hoffman, Crabtree

Renelt August, Halsey

Stewart W M, Halsey

McCulloch G E, Harrisburg

Miller M E, Harrisburg

Dowler Hannah, Holley

Dunn & Co, Lebanon

Gatchel W F, Lebanon

Heyne L E, Lebanon

Buoy Mrs L S, Philomath

Scott R E, Philomath

Sticha J S, Scio

Do You Want Us to Place You in a Good Position Next Year?

1457 POSITIONS

were open to our students during the year ending August 11, 1912; the actual enrollment for the same period of time being 964, most of whom are now in good paying positions. We not only

GUARANTEE

to give you the best possible instruction in all branches, under men of wide experience, but to give you a good start in life by placing you in a position as soon as your course is completed; you also receive a

LIFE MEMBERSHIP

In our employment department

Behnke-Walker

BUSINESS COLLEGE

I. M. WALKER, President
O. A. BOSSERMAN, Manager

PORTLAND, OREGON

**FOURTH STREET
NEAR MORRISON**

Real Estate-That's All

Brownsville

SEE TRIPP

Oregon

POLK'S CLASSIFIED BUSINESS DIRECTORY

365

Kent L B, Shedd
Fox J R, Sodaville
Gilbert F L, Sweet Home

Contractors—Brick and Stone

Greenfield C E, 1529 Salem rd, Albany
Hammell J W, 122 N Sherman, Albany
Sandstrom A H, 1006 E 4th, Albany

Contractors—Bridge

Cowlitz Bridge Co, 443 N 1st, Corvallis

Contractors—Cement and Concrete

McClain W A, 231 S Baker, Albany
McDaniel J D, 1639 E Front, Albany
McKey C N, 706 E 5th, Albany
Scott J J, 522 E 2d, Albany
Umpfrey E L, 839 E 5th, Albany
Way Bros, 916 W 7th, Albany
Weaver W S, 824 S Washington, Albany
Burnap W S, 220 9th, Corvallis
Concrete Construction Co, 1st sw cor
Adams, Corvallis

*Contractors—Electrical

NEWTON ELECTRIC SUPPLY CO, E
2d and Main, Albany (See Left Top
Lines)

BALSTON ELECTRIC SUPPLY CO, 310
W 2d, Albany (See p 5)

Contractors—Plastering

Bier A J, 356 Monroe, Corvallis

*Cornices—Metal

ALBANY PLUMBING & HEATING CO,
215 S Lyon, Albany (See Front Cover,
p 24 and Plumbers)

Corsets

Baker Mrs E M, 304 S Baker, Albany
Sumner Elizabeth E, 345 2d, Corvallis

Creameries

See also Dairies

ALBANY CREAMERY ASSOCIATION,
900 E 9th, Albany

Klock Produce Co, 440 E 5th, Albany
Co-operative Creamery Co, Alsea
Brownsville Creamery, Brownsville
Corvallis Creamery Co Inc, 1st nr Madis-
son, Corvallis

O A C ICE CREAM CO, 419 3d, Corvallis
Townsend T S Creamery Co, Lyons
Monroe Creamery Co, Monroe
Hazelwood Cream Co, Shedd
Taylor Stanley, Shelburn

Crockery and Glassware

Meiser & Meiser, 322 W 1st, Albany

*Cutlery

BARKER HARDWARE CO, 216 W 1st,
Albany (See Left Top Lines and p 29)

Dairies

See also Creameries

JERSEY DAIRY, Bryant's Park, Albany
(See Front Cover)

Millard J A, Elkins add R F D 5, Albany
Mishler D P, N Albany

SCHULTZ W C, Bryant's Park, Albany
(See Front Cover)

Taylor George, 504 N 6th, Corvallis
Taylor W K, ws N 9th at N limits,
Corvallis

Logan Riley, Halsey
Maxson C E, Harrisburg
Dickson J M & Son, Shedd
Starnes E A, Shedd

*Dairy Supplies

MURPHY'S SEED STORE, 225 W 2d,
Albany (See Back Bone and p 85)

Delivery Companies

Albany Delivery Co, 632 S Jefferson,
Albany
City Delivery Co, 353 Adams, Corvallis

Dentists

Bilyeu W R, Will-Stark bldg, Albany
Collins George, 320 W 1st, Albany
Cox W A, 225 W 1st, Albany
Curl I H, 123 S Ferry, Albany
Gray L B, 432 S Ferry, Albany
Hunt R C, 2 Schmitt bldg, Albany
Leininger H A, 319 W 1st, Albany
Littler C V, 3 Albany State Bank bldg,
Albany

Ringhoffer E, Brownsville
Handford W A G, 2 Benton County Natl
Bank bldg, Corvallis
Harper J A, 132 2d, Corvallis
Hartley Clarence, Masonic Temple bldg,
Corvallis
Howard Mentor, 8 First Natl Bank bldg,
Corvallis
Taylor E H, 226 2d, Corvallis
Lindberg C E, Harrisburg
Amos W G, Lebanon
Gill J G, Lebanon
Sanderson T K, Scio

Department Stores

HAMILTON L E & H J, 317-321 W 1st,
Albany

Stevens W B & Co, 409 W 1st, Albany
YOUNG S E & SON, Broadalbin nw cor
W 2d, Albany

Klines, 211 2d, Corvallis

MOSES & TRASK CO, 118 2d, Corvallis
Nolan J M & Son, 3d nw cor Madison,
Corvallis

Reeves-Clark Department Store Inc,
Lebanon

Turner T C Co, Lebanon

OLDS, WORTMAN & KING, Portland
Or

*Designers

SANDVALL ENGRAVING CO, 133 1/2 1st,
Portland Or (See Engravers)

W. J. MITCHELL, Manager
Telephone Main 8683

L. G. CARPENTER, Superintendent
Night Telephone A 1683

Coast Detective Bureau

Main Office Third Floor Wilcox Bldg. Portland, Oregon

Legitimate Detective Service supplied anywhere. Reliable operatives, skilled in the work, only.

Information gathered and verified for attorneys, banks, corporations and individuals.

Correspondents in all the principal cities of the United States, Canada, Mexico and Europe.

Detective Agencies

COAST DETECTIVE BUREAU, 312 Wilcox Bldg, Portland Or (See adv)
THIEL DETECTIVE SERVICE CO
THE, 410 Chamber of Commerce, Portland Or (See adv)

Fish Mrs Edith, 617 W 5th, Albany
Hays Mrs M L, 740 E 4th, Albany
Holt Mrs Kristine, 832 E 2d, Albany
Hulburt Mrs S A, 1015 S Washington, Albany
Keller Mrs C E, 716 E 5th, Albany
Kendall Mrs E S, S Geary se cor E 6th, Albany
Poltz Mrs Lora, 105 W 1st, Albany
Rhoades Mrs M R, 417 S Cleveland, Albany
Saylor Mrs H A, 517 S Lyon, Albany
Shaddock Mrs I M, 529 E 3d, Albany
Smith A Elizabeth, Sunrise add, Albany
Tracy Addie, Albany
Worrell Bertha G, 626 E 5th, Albany

*Directory Publishers

POLK R L & CO, 525-6-7-8 Beck Bldg, Portland Or

Dressmakers

Althouse Sisters, 118 E 5th, Albany
Beeson C Isabel, 336 E 1st, Albany
Cronise Mrs H H, 620 W 9th, Albany
Ferguson Mrs R A, 413 E 2d, Albany

THE THIEL DETECTIVE SERVICE COMPANY

Representing the AMERICAN HOTEL PROTECTIVE ASSOCIATION



CABLE ADDRESS
"THIELON"

OFFICES
Chicago, 703 Monadnock Bk.
City of Mexico, No. 32 5th De Mayo.
Montreal, Canada, Liverpool & London & Globe Bldg.
San Francisco, 924 Phelan Bldg.
Winnipeg, Man., 626 Union Bank of Canada Bldg.
New York, 2060 Hudson Terminal Bldg.
St. Louis, 617 Bright Bldg.
Kansas City, 503 Dwight Bldg.
St. Paul, 316 Germania Life Bldg.
Spokane, 1017 Old, Nat. Bank Bldg.
Seattle, 414 New York Bldg.
Toronto, Can., 603 Traders Bank Bldg.
Denver, 433 First Nat'l Bank.
Los Angeles, 601 American Bank.
Vancouver, 36 Fairfield Bldg.
El Paso, 414 American Bank Bldg.
Dallas, 731 Wilson Block.
Atlanta, Ga., 302 Equitable Bldg.

PORTLAND OFFICE

410 Chamber of Commerce Bldg.

F. B. SUTTON, Act'g. Mgr. Home A 2493, Main 936

TIMBER LANDS

Philomath *Henry Ambler* Oregon

POLK'S CLASSIFIED BUSINESS DIRECTORY

367

Bartholomew Mrs May, 314 12th, Corvallis

Leach Mrs Ellen, 242 7th, Corvallis
Smith Mrs E Edington, 1350 VanBuren, Corvallis
Sumner Elizabeth E, 345 2d, Corvallis

Druggists—Wholesale

Foshay & Mason Inc, 318 W 1st, Albany

Druggists—Retail

BURKHART & LEE, 342 W 1st, Albany
Dawson Fred, 238 W 1st, Albany
EAST ALBANY PHARMACY, 203 S Main, Albany (See p 49)

Foshay & Mason Inc, 318 W 1st, Albany
Mitts & Calavan, 203 S Main, Albany
WOODWORTH DRUG CO, 120-124 W 1st, Albany

Crandall Almeron, Brownsville
Robertson & Stevenson, Brownsville
ALLEN'S DRUG STORE, 132 2d, Corvallis (See Front Cover)

Berman A K, 112 2d, Corvallis
Graham & Wells, 346 2d, Corvallis
Graham & Wortham, 225 2d, Corvallis
Marks & Walton, Halsey
Smith & Holt, Harrisburg
Blackburn & Underwood, Lebanon
Bresler's Pharmacy, Lebanon
Wiley Drug Co, Lebanon
Wilhelm A & Sons, Monroe
HORTON ALVA O, Philomath
Peery E C, Scio
Home Drug Co, Shedd's

*Druggists' Sundries

EAST ALBANY PHARMACY, 203 S Main, Albany (See p 49)

Dry Goods

Chambers & McCune, W 1st sw cor Lyon, Albany
Flood G A & Co, 334 W 1st, Albany
Hamilton L E & H J, 317 W 1st, Albany
STEVENS W B & CO, 409-417 W 1st, Albany (See Front Edge and p 6)
YOUNG S E & SON, Broadalbin nw cor W 2d, Albany
Thomson & Robertson, Brownsville
Harris J H, 306 2d, Corvallis
Henkle & Davis, 204 2d, Corvallis
Reichart Jacob, 259 Monroe, Corvallis
Cotton B L, Lebanon
Hubbs Stevens Co, Lebanon
Wesely & Cain, Scio

Dyers, Cleaners and Scourers

Carnes Samuel, 223 E 2d, Albany
Fouts H J, 134 W 1st, Albany
HUSTON WALTER, 340 W 1st, Albany (See p 89)
Mason Mrs C M, 104½ E 1st, Albany
Minton J G, 226 W 1st, Albany
PANTATORIUM THE, 340 W 1st, Albany (See p 89)
Miller P S, 109 N 2d, Corvallis
Whitehorn C B, 123 2d, Corvallis

*Electric Appliances

NEWTON ELECTRIC SUPPLY CO, E 2d and Main, Albany (See Left Top Lines)

*Electric Batteries

NEWTON ELECTRIC SUPPLY CO, E 2d and Main, Albany (See Left Top Lines)

*Electric Contractors

NEWTON ELECTRIC SUPPLY CO, E 2d and Main, Albany (See Left Top Lines)

*Electric Fans

NEWTON ELECTRIC SUPPLY CO, E 2d and Main, Albany (See Left Top Lines)

*Electric Fixtures

BALSTON ELECTRIC SUPPLY CO, 310 W 2d, Albany (See p 5)

Electric Goods and Supplies

Albany Electric Supply Co, 215 S Lyon, Albany
NEWTON ELECTRIC SUPPLY CO, E 2d and Main, Albany (See Left Top Lines)
BALSTON ELECTRIC SUPPLY CO, 310 W 2d, Albany (See p 5)
Hope John B, Lebanon

Electric Light and Power Companies

Oregon Power Co, 306 W 2d, Albany
Lebanon Electric Light & Water Co, Lebanon

*Electric Motors

NEWTON ELECTRIC SUPPLY CO, E 2d and Main, Albany (See Left Top Lines)

*Electric Wiring

NEWTON ELECTRIC SUPPLY CO, E 2d and Main, Albany (See Left Top Lines)

Electricians

NEWTON ELECTRIC SUPPLY CO, E 2d and Main, Albany (See Left Top Lines)
BALSTON ELECTRIC SUPPLY CO, 310 W 2d, Albany (See p 5)
Armitage & Cole, 118 N 2d, Corvallis

*Elevator Enclosures

RELIANCE WIRE & IRON WORKS, 106 E 10th N cor Flanders, Portland Or (See Back Cover)

*Embalmers

FISHER-BRADEN CO, Broadalbin nw cor W 3d, Albany (See Bottom Edge and p 6)

**BUILDERS'
HARDWARE
STOVES
RANGES**

Barker Hardware Co.

**PLUMBING
HEATING
TINNING**

216 W. First

Phones: Bell 283, Home 31

Albany, Oregon

368

POLK'S CLASSIFIED BUSINESS DIRECTORY

Engravers
SANDVALL ENGRAVING CO., 133½
1st, Portland Or (See adv)

Express Companies
Wells Fargo & Co Express, 124 S Ells-
worth, Albany, Brownsville, Corvallis,
Halsey, Harrisburg, Lebanon, Philo-
math, Scio, Shedd's, Tangent

Express and Drayage
Albany Transfer Co, 325 W 1st, Albany
CUMMINGS E E, Lyon ne cor 2d,
Albany (See p 44)

Dooley Transfer Co, 101 E 9th, Albany
Hazen H F, 236 W 1st, Albany
McKinney & Miller, 231 S Lyon, Albany
Mayberry & McKinney, 722 S Jackson,
Albany

Nimmo J A, 509 E 6th, Albany
Peebler C P, 415 S Lyon, Albany
Ramsay A L, 231 N Main, Albany
**WILLAMETTE TRANSFER & DRAY
LINE**, 325 S Lyon, Albany (See Left
Top Lines)

Hinds R M, 506 6th, Corvallis
Independent Transfer Co, 112 2d, Cor-
vallis

Lenger J W, 234 2d, Corvallis
Morrison Roy, 628 3d, Corvallis
Muetze & Mills, Lebanon
Shelton H L, Scio

***Farm Lands**
PROVIDENT TRUST COMPANY, 2d
Floor Selling Bldg, Portland Or (See
Right Top Lines and p 191)

***Farm and Fruit Lands**
SNYDER L S INVESTMENT CO,
Lebanon (See p 159)
AMBLER HENRY, Philomath (See
Right Top Lines and p 325)

***Fence and Gate Manufacturers**
RELIANCE WIRE & IRON WORKS,
106 E 10th N cor Flanders, Portland
Or (See Back Cover)

***Fire Place Materials**
CHEERY P L CO INC, 307 Lumber Ex-
change Bldg, Portland Or (See p 362)

***Fire Place Screens**
RELIANCE WIRE & IRON WORKS,
106 E 10th N cor Flanders, Portland
Or (See Back Cover)

Fish, Poultry and Game
HOLT'S MARKET, 205 S Lyon, Albany
(See Right Top Lines and p 64)
Hornback & Swabb, 318 S Lyon, Albany
Pfeiffer F H, 213 W 2d, Albany
Ridgeway W H, 109 S Lyon, Albany
Wade J A, 443 E 2d, Albany

The
**SANDVALL
ENGRAVING CO.**

*Illustrating
Designing
Engraving*

PHONE MAIN 2003
133½ FIRST ST.-
PORTLAND, OREGON

Provident Trust Co.

G. F. Johnson, *President*

2nd Floor Selling Bldg., Portland, Or.

BONDS MORTGAGES INVESTMENTS

If you have money to loan we can place it for you. Paid Capital \$200,000. If you own property in Portland we can sell it for you. Send for our free booklet.

Florists

Albany Floral Co, First Savings Bank bldg, Albany
 Russ Flora E, Brownsville
 Welsher T H, 460 Madison, Corvallis

Flour and Feed

MURPHY'S SEED STORE, 225 W 2d, Albany (See Back Bone and p 85)
 Senders M & Co Inc, 435 W 1st, Albany
 Conway H D, Brownsville
STERLING CHARLES, Brownsville
 Corvallis Produce Co, 415 2d, Corvallis
 Tunison & Gill, 333 2d, Corvallis
 Krieg & Ziesing, Lebanon
 Lebanon Warehouse Co, Lebanon
 Morris J N, Lebanon
 Wodtie Fred, Foster

Flour and Feed Mills

ALBANY MILL & ELEVATOR CO, 202 N Jefferson, Albany (See p 4)
MAGNOLIA MILL, PORTLAND
FLOURING MILLS CO, 1st and Calapooia, Albany (See Left Top Lines and p 2)
PORTLAND FLOURING MILLS CO'S THE RED CROWN MILL, 225 N Thurston, Albany (See Left Top Lines and p 2)
RED CROWN MILL, PORTLAND FLOURING MILLS CO, 225 N Thurston, Albany (See Left Top Lines and p 2)
 Brownsville Flouring Mill, Brownsville
BENTON MILLS, 1st 1 blk s County Bridge, Corvallis (See Right Top Lines and p 250)
CORVALLIS FLOURING MILLS, S Marys River, Corvallis (See Right Top Lines and p 250)
 Harrisburg Flouring Mills, Harrisburg
 Kimball E M, Jordan
 Kings Valley Roller Mills, Kings Valley
 Wilhelm A & Sons, Monroe
 Gray E E, Philomath
 Watkins A W, Philomath
 Scio Milling Co, Scio
 Boston Roller Mills, Shedd's
 Albany Mill & Elevator Co, Tallman
 Albany Mill & Elevator Co, Tangent

Founders and Machinists

See also Machinists
 Albany Iron Works, 101 N Montgomery, Albany
 Watson Bros Iron Works Inc, Jackson ne cor E 1st, Albany

Fruit Canners

Monroe Cannery Assn, Monroe

Fruit Driers

Porter D W, Shelburn

Fruit Growers

Bloomington Fruit & Nut Co, 626 5th, Corvallis
 Kerr J A, N 29th nr Harrison, Corvallis
 Gormley E E, Halsey
 Robinett Noah, Holley

Fruit Packers and Shippers

Lasselle Bros, Montgomery ne cor 8th, Albany
 Brownsville Canning & Preserving Co, Brownsville
 Benton County Growers Assn, 303 N 1st, Corvallis

Fruits—Wholesale

Linn Produce Co, Broadalbin and Water, Albany

***Funeral Directors**

FISHER-BEADEN CO, Broadalbin nw cor W 3d, Albany (See Bottom Edge and p 6)

***Furnaces**

HIRSCHBERGER H CO, 247 Ankeny, Portland Or (See adv)

Furnished Rooms

See also Hotels
 Albany Rooming House, 502 W 1st, Albany
BELMONT THE, 306 E 2d, Albany
 Bilyeu Mrs Minnie, 224 S Baker, Albany
 Bowman W H, 305 S Lyon, Albany
 Dietel Jacob, 139 E 1st, Albany
 Duke Mrs Elmira, 431 S Montgomery, Albany

HOME A 2405—MAIN 405

H. HIRSCHBERGER CO.

Sheet Metal Workers

GALVANIZED IRON CORNICES, TANKS, SKY-LIGHTS, TIN, IRON, SLATE AND GRAVEL ROOFING

Storm King Warm Air Furnaces
 247 Ankeny St. Portland, Ore.



Snow Flake Flour

FOR PASTRY---Can't Be Beat

370

POLK'S CLASSIFIED BUSINESS DIRECTORY

Furnished Rooms—Continued

Garland Mrs M J, 306 E 4th, Albany
 Hineckley Mrs M E, 117 W 3d, Albany
 Keeney Mrs H E, 404 E 1st, Albany
 McKinney Mrs Emma, 728 E 4th, Albany
 Moench Mrs M M, 330 S Main, Albany
 Morgan Mrs N E, 333 S Jefferson,
 Albany
 Neale Mrs Vieta, 116 S Washington,
 Albany
 Olin Mrs N E, 130 E 3d, Albany
 Smith Mrs A E, 316 E 2d, Albany
 Walton Mrs Edna, 214 E 1st, Albany
 Williams Mrs J E, 341 E 2d, Albany
 Bryant Mrs A S, 400 N 2d Corvallis
 Coppel C L, 244 N 3d, Corvallis
 Pegley Mrs A O, 304 N 6th, Corvallis
 Heilig Hall, 1106 Jefferson, Corvallis
 Henkle Mrs Melissa, 526 N 4th, Corvallis
 Miller M C, 305 Washington, Corvallis
 Snell Margaret C, 2127 Monroe, Corvallis
 Vedito Mrs Alice, 302 N 9th, Corvallis
 Watts Mrs M E, 102 N 8th, Corvallis

Furniture Manufacturers and Dealers

FISHER-BRADEN CO, Broadalbin nw
 cor W 3d, Albany (See Bottom Edge
 and p 6)
PORTMILLER FURNITURE CO, 421-
 433 W 1st, Albany
HAMILTON & HART, 211 S Main,
 Albany (See p 60)
EGOWAY H L, 205-209 E 2d, Albany
 Rogoway R & Sons, 128 W 2d, Albany
 Rorer Bros, Water cor Jackson, Albany
 Union Furniture Mfg Co, 12th cor Hill,
 Albany
 Cathcart W J, Alsea
 Simson F J, Brownsville
 White & Knapp, Brownsville
 Blackledge O J, 330 2d, Corvallis
 Brauer & Conley, 125 2d, Corvallis
 Horneff Adam, 145 N 2d, Corvallis
 Kempin A H, 127 N 2d, Corvallis
 Cross & White, Halsey
 Hill & Co, Harrisburg
 Sorenson B F, Harrisburg
 Elliott & Co, Lebanon
 Fee T F, Lebanon
 Gallagher Lawrence, Lebanon
BENNETT & BOWMAN, Philomath
 (See p 325)

Furniture Repairers

Krause Furniture Hospital, 315 E 2d,
 Albany

Garages

BARRETT BROS, 120 N Ellsworth,
 Albany
 Irvin J L, 324 S Broadalbin, Albany
 Cate Realty & Auto Co, Adams se cor
 3d, Corvallis
 Prather & Co, 337 2d, Corvallis
 Rickard M A, 235 N 2d, Corvallis
 Steward & George, Harrisburg
 Allen & Browning, Lebanon
 Lebanon Garage & Machine Shop,
 Lebanon
 Taylor E E & Son, Lebanon
 Ralls C J, Monroe
 Tongeland Arthur, Philomath

General Merchandise

Cummings G B, 304 E 2d, Albany
 Gilbert Bros, 310 W 1st, Albany
 Scott & Conn, 301 S Main, Albany
 Houser J J, Alsea
 Loughbottom D D, Alsea
 Clem N, Belfountain
 Woodcock V M, Belfountain
 Gilbert Bros, Berlin
 Plunkett & Thompson, Blodgett
 Cooley & Co, Brownsville
 Howe Bros, Brownsville
 Starnard C E & Son, Brownsville
 Thompson G C & Son, Brownsville
 Trenholm B F, Bruce
 Dolson B & M, Crabtree
 Turnidge W J, Crabtree
 Dennis & Murphy, Crawfordsville
 Brady Danl, Foster
 Harrang J P, Foster
 Harris Dayton, Foster
 Lawrence W T, Foster
 Phillips M E, Gooch
 Koontz M V Co, Halsey
 McCully & Co, Halsey
 McWilliams D S, Halsey
 May & Senders Co, Harrisburg
 Shisler & Son, Harrisburg
 Lowry Elzie, Holley
 McCully & Co, Holley
 Skaggs C H, Hoskins
 Trask L C, Jordan
 Allen Bros, Kings Valley
 Allen T J, Kings Valley
 Chamber F J, Kings Valley
 Raines B F, Lacombe
 Waddle W I, Lacombe
 Bach Buhl & Co, Lebanon
 Ivorak A G, Lebanon
 Fox R J, Lyons
 Trask W H, Lyons
 Carpenter J H, Monroe
 Carpenter J T, Monroe
 Wilhelm A & Sons, Monroe
 Lamar & Lamar, Peoria
 Gibbons & Sons, Philomath
 Hill W W & Son, Philomath
 Moses S H, Philomath
 Kalina & Prochaska, Scio
 Hibler & Gill Co, Scio
DAVIS, SHEDD COMPANY, Shedd
 Sutherland Alexander, Shedd
 Blatchford Bros, Shelburn
 Moses R J, Shelburn
 Seifert H, Sodaville
 Underhill M E, Summit
 Cowdrey J M, Sweet Home
 Scholl A, Sweet Home
 Watkins N R, Sweet Home
 Weddle Albert, Sweet Home
 Sanders B F, Tallman
 Parker & Jenks, Tangent
 Struckmeier R H F, Thomas
 Davis W H, Waterloo
 Holgate L, Waterloo
 Turpin J H, Waterloo
 Carter J A, Wells
 Hovey G W, Wren

General Repairers

Daily F R, Halsey

Union Pacific Life

Main 8681 408-410 Eilers Bldg., Broadway, S. E. Cor. Alder

POLK'S CLASSIFIED BUSINESS DIRECTORY

371

Gents' Furnishing Goods
See Mens' Furnishing Goods

Glove Manufacturers
Brownsville Glove Factory, Brownsville

***Grain Bags**
WINELEMAN IRON & METAL CO.
1902 Pacific Av, Tacoma Wn (See
Back Cover)

Grain Dealers
Koontz M V Co, Halsey

Grocers—Retail
Beam-Fletcher Co, 401 W 1st, Albany
CHRISTY'S GROCERY, 1043 E 2d,
Albany (See adv)
Dooley Bros, 101 E 9th, Albany
GERDES J H, S Main ne cor Salem Rd,
Albany (See p 56)

HOLT'S MARKET, 205 S Lyon, Albany
(See Right Top Lines and p 64)
Kenton F L, 235 S Lyon, Albany
Lemke Herman, Elm sw cor W 9th,
Albany

McKillop J A, 204 S Ferry, Albany
PARKER W M, 136 S Lyon, Albany
(See p 90)

Prouty L E, 436 W 1st, Albany
Reagan & Laughead, 212 W 1st, Albany
Ream Mrs C M, 337 W 2d, Albany
Schultz E F, 325 S Lyon, Albany
Stetter Mrs M G, 206 W 2d, Albany
Tebaut C W Jr, 331 S Lyon, Albany
Terrill T I, 105 S Lyon, Albany

TOMLINSON & HOLMAN, 226-228 S
Broadalbin, Albany
Worley W T, 144 W 1st, Albany
Worrell S C, 343 W 2d, Albany
Young S B & Son, Broadalbin nw cor
W 2d, Albany

Adams A L, 1605 Monroe, Corvallis
Berman & Co, 100 2d, Corvallis
Danielson F W, 918 Railroad, Corvallis
Hodes August, 218 2d, Corvallis
Horning E B, 300 2d, Corvallis
Johnson & Hunter, 222 2d, Corvallis
Kerr G S, Jefferson se cor 15th, Cor-
vallis

Lance & Hurt, 238 2d, Corvallis
Lewis C A, 300 N 11th, Corvallis
Moses A W, 2525 Monroe, Corvallis

Niece T A, 1463 Monroe, Corvallis
Sharp W L, 104 N 2d, Corvallis
Signs M B, 326 2d, Corvallis
Tillery Merritt, Masonic Temple bldg,
Corvallis
Rickley G P, Harrisburg
Cotton B L, Lebanon
Keefhaver N D, Lebanon
Lebanon Supply Co, Lebanon
Haley Harry, Lyons
BENNETT & BOWMAN, Philomath
(See p 325)
Clark F P, Philomath
Attridge Thomas, Santiam
Wesely J F, Scio

Hairdressers
Tiffany Mrs E J, 105 W 1st, Albany

Hardware
Albany Hardware Co, 219 W 1st, Albany
BARKER HARDWARE CO, 216 W 1st,
Albany (See Left Top Lines and p
29)

HULBERT-OHLING HARDWARE CO,
410 W 1st, Albany

STEWART & SOX HARDWARE CO,
317 W 2d, Albany

Dorsey J H, Alsea
Evans G J, Brownsville
Leonard W A, Brownsville
White & Knapp, Brownsville
Currin W H, 400 2d, Corvallis
Hout & Whiteside, 336 2d, Corvallis
Huston R H, 242 2d, Corvallis
Smith J R & Co, 259 Madison, Corvallis
Cross & White, Halsey
Hill & Co, Harrisburg
Sorenson B F, Harrisburg
Winters G C, Kings Valley
Elliott & Co, Lebanon
Everett Kyle & Epperly, Lebanon
Lebanon Hardware Co, Lebanon
Mason & Mason, Philomath
Pugh & Williams, Philomath
Morrison N J, Scio
Wesely Charles, Scio
Ackerman Feike, Shedd
Blatchford Bros, Shelburn
Sweet Home Trading Co, Sweet Home

Harness and Saddlery
Horsky E H, 128 S Ferry, Albany

CHRISTY'S GROCERY

W. I. CHRISTY, Proprietor

Staple and Fancy Groceries, Flour,
Feed, Hay and Grain

All Goods Promptly Delivered to All Parts of the City
by our own Special Delivery

Both Phones Main 73

1043 East Second Street

ALBANY, OREGON

Newton Electric Supply Co.

"EVERYTHING ELECTRICAL"

E. 2d & Main Phones: Bell 348-J, Home 329 Albany, Ore.

372

POLK'S CLASSIFIED BUSINESS DIRECTORY

Harness and Saddlery—Continued

Horsky F W, 113 W 1st, Albany
Weber F H, Brownsville
Tozier O A, 317 2d, Corvallis
Stewart D L, Halsey
Gilbertson Berndt, Harrisburg
Hill & Co, Harrisburg
Doolittle Bros & Co, Lebanon
Neison A I, Shedd's
Shanks A, Shelburn

Hay, Grain and Feed

MURPHY'S SEED STORE, 225 W 2d,
Albany (See Back Bone and p 85)
Bowen Samuel, Alsea
BENTON MILLS, 1st 1 blk S County
Bridge, Corvallis (See Right Top Lines
and p 250)
Kirk & Stewart, Halsey
Goings Warren, Sweet Home

Heating and Ventilating

ALBANY PLUMBING & HEATING CO.,
215 S Lyon, Albany (See Front Cover,
p 24 and Plumbers)

*Home Builders

INVESTORS' BUILDING & TRUST CO.,
407-408 Yeon Bldg, Portland Or (See
Back Cover and Investments)
PROVIDENT TRUST COMPANY, 2d
Floor Selling Bldg, Portland, Or (See
Right Top Lines and p 191)

Hop Growers and Dealers

Grigsby J A, 105 S Sherman, Albany
Austin F D, Brownsville
Bither Peter, Brownsville
Hume Joseph, Brownsville
Allen Bros, Kings Valley

Horseshoers

See also Blacksmiths
Bryant J D, 123 N Broadalbin, Albany
Morris W P, e s Ferry bet 1st and Water,
Albany
Roberts D W, 317 3d, Corvallis

Hospitals and Homes

St Marys Hospital, S Ellsworth se cor
W 8th, Albany
Corvallis Hospital, 2043 Monroe, Cor-
vallis
Harrisburg Private Hospital, Harris-
burg

Hotels

See also Boarding Houses; also
Furnished Rooms
Hotel Hammel, Lyon sw cor W 2d,
Albany
Russ House, 105 E 1st, Albany
ST CHARLES HOTEL, W 1st nw cor
Washington, Albany
ST FRANCIS HOTEL THE, W 1st sw
cor Ferry, Albany
Vandran Hotel, Lyon sw cor 9th, Albany
Bowen Samuel, Alsea
Hotel Brownsville, Brownsville
Cascade Mineral Springs Hotel, Cascadia
Depot Hotel, 922 Railroad, Corvallis
Elmore Hotel, 316 Monroe, Corvallis
Farmers Hotel, 108 N 2d, Corvallis

JULIAN THE, 2d se cor Monroe, Cor-
vallis

OCCIDENTAL HOTEL, 2d se cor Madi-
son, Corvallis
Shackleford M, Crawfordsville
Fee Frank, Foster
Stitt J A, Foster
Hotel Halsey, Halsey
Harrisburg Hotel, Harrisburg
Shelton H, Jordan
Cottage Hotel, Lebanon
Hotel Lebanon, Lebanon
Oregon Hotel, Lebanon
Abel W D, Lyons
Cottnair Frank, Monroe
McGillis Jennetta, Monroe
Central Hotel, Philomath
WILLARD HOTEL THE, 151½ Park,
Portland Or (See Front Cover)
Willbanks J P, Shedd's
Moses R J, Shelburn
Myers & Parrish, Sweet Home

House Furnishers

FISHEE-BRADEN CO, Broadalbin nw
cor W 3d, Albany (See Bottom Edge
and p 6)
HAMILTON & HART, 211 S Main,
Albany (See p 60)

House Movers

Ruettner Peter, 1029 E 3d, Albany
Leder G G, Railroad nr 23d, Corvallis

Ice Cream Manufacturers and Dealers

ELITE THE NEW, First Savings Bank
Bldg, Albany (See p 50)
O A C ICE CREAM CO, 419 3d, Corvallis

Ice Manufacturers

ALBANY ICE & STORAGE CO, 635 W
3d, Albany (See Right Top Lines, pp
61 and 107)

Insurance Agents

Beam Owen, 4 Will-Stark bldg, Albany
Bryant C C, 3-4 Cusick Bank bldg,
Albany
Cockerline H N, 335 W 2d, Albany
Merrill H F, 1 First Savings Bank bldg,
Albany
Powell J F, 9 Albany State Bank bldg,
Albany
Ralston J M, 205 W 1st, Albany
Schultz I H, 222 E 1st, Albany
Senders M & Co Inc, 435 W 1st, Albany
Barger S P, Brownsville
Emmett J F, 329 N 12th, Corvallis
Glos Mrs N W, Fisher blk, Corvallis
John D M, 741 N 9th, Corvallis
Miller E A, 115 Madison, Corvallis
Morgan & Young, 9 Benton Co Natl
Bank bldg, Corvallis
Stevenson A L, 232 2d, Corvallis
TREASHER C & SON, 121 2d, Corvallis
(See p 313)
Anderson T J, Harrisburg
CRAMER & MISENER, Harrisburg
Wilhelm Geo J, Harrisburg
Kitson E J, Philomath
LOOMIS CHARLES F, Philomath (See
p 325)

Everything to Eat

Both Phones 22 at 205 Lyon St. HOLT AGAIN

POLK'S CLASSIFIED BUSINESS DIRECTORY

373

PROVIDENT TRUST COMPANY, 2d
Floor Selling Bldg, Portland Or (See
Right Top Lines and p 191)

Insurance Companies—Fire
Oregon Fire Relief Assn of McMinnville,
3-4 Cusick Bank bldg, Albany

Insurance Companies—Life
Northwestern Mutual Life Ins Co of
Milwaukee Wis, H N Cockerline gen
agt, 335 W 2d, Albany
2500 The, 136 S Lyon, Albany
UNION PACIFIC LIFE INSURANCE
CO, 408-9-10 Eilers Bldg, Portland Or
(See Right Top Lines)

***Insurance—Fire**
HOWARD J A, 325 W 1st, Albany (See
p 5)

SNYDER L S INVESTMENT CO,
Lebanon (See p 159)

Investments
Fish & Hodges 5-6 First Savings Bank
bldg, Albany

HOWARD J A, 325 W 1st, Albany (See
p 5)

Linn Investment Co, 5-6 First Savings
Bank bldg, Albany
SNYDER L S INVESTMENT CO,
Lebanon (See p 159)

INVESTORS' BUILDING & TRUST CO,
407-408 Yeon Bldg, Portland Or (See
Back Cover and adv)

PROVIDENT TRUST COMPANY, 2d
Floor Selling Bldg, Portland Or (See
Right Top Lines and p 191)

***Iron Folding Gates**
RELIANCE WIRE & IRON WORKS,
106 E 10th N cor Flanders, Portland
Or (See Back Cover)

***Iron—Scrap and New**
WINKLEMAN IRON & METAL CO,
1902 Pacific Av, Tacoma Wn (See
Back Cover)

Iron Works
PORTLAND IRON WORKS, 495 North-
rup, Portland Or (See p 8)

Jewelers
FRENCH P M & SON, 314 W 1st,
Albany
Meade Wait, 329 W 2d, Albany
Will F G, 326 W 1st, Albany
Cornelius J M, Brownsville
Lane W J, Brownsville
Fredericksen V, 247 2d, Corvallis
Matthews D E, 12 First Natl Bank bldg,
Corvallis

Metzger A J, 135 2d, Corvallis
Pratt E W S, 220 2d, Corvallis
Neldon Frank, Halsey
Nickerson Sumner, Harrisburg
Hardy G E, Lebanon
Landstrom Sigurd, Lebanon
Stacy L K, Lebanon
Veatch A L, Lebanon
Steele G F, Philomath
Hagey A W, Scio

Junk
Rogeway R & Sons, 209 E 2d, Albany

PORTLAND will build 6,000 new homes every year for ten years. This company is the best organized and equipped building concern in the Pacific Northwest. A large part of this building will be done by us. That will enable us to pay larger dividends than heretofore. Up to the present time, this company has never failed to pay a quarterly dividend. Our last one was at the rate of 10 per cent per annum, more in future.

LITERATURE FREE

Investors' Building & Trust Co.

407-408 YEON BLDG.

PORTLAND, OREGON

Behnke-Walker

BUSINESS COLLEGE

Guarantees Positions
to Its Patrons
PORTLAND, ORE.

374

POLK'S CLASSIFIED BUSINESS DIRECTORY

Justices of the Peace

Porter O T, 331 W 1st, Albany
Holcomb W S, Brownsville
Stewart F E, Halsey
Douglas Levi, Harrisburg
Cruson G W, Lebanon
Wright A G, Philomath
Underhill Horace, Summit

Ladies Furnishing Goods

ALBANY ART CRAFT, 420 W 1st,
Albany
STEVENS W B & CO, 409-417 W 1st,
Albany (See Front Edge and p 6)

*Ladies Ready to Wear Clothing

STEVENS W B & CO, 409-417 W 1st,
Albany (See Front Edge and p 6)

Ladies Tailors

Bikman Joseph, 318 W 2d, Albany
Heckman W F, 337 W 1st, Albany

Landscape Gardeners

Pollman J H, 330 S Pine, Albany
Albright Wm, S Marys River, Corvallis

Lapidaries

Senger John, 715 Washington, Corvallis

Laundries

Albany Steam Laundry, S Jackson sw
cor E 7th, Albany
MAGNOLIA STEAM LAUNDEY, 319 E
1st, Albany (See p 78)
Sing Lee, 236 E 1st, Albany
Corvallis Steam Laundry, 227 N 2d, Cor-
vallis
Hop Kee, 208 N 3d, Corvallis
Lewis E D, Lebanon

Lawyers

Bilyeu W R, 403 W 1st, Albany
BEYANT C C, 3-4 Cusick Bank Bldg,
Albany
Christy J C, 2 First Natl Bank bldg,
Albany
Curl L M, 225 S Broadalbin, Albany
Hewitt & Sox, First Natl Bank bldg,
Albany
HILL G S, 23 Cusick Bank Bldg, Albany
Johnston Dan, 23 Cusick Bank bldg,
Albany
Lewelling L G, 7 First Natl Bank bldg,
Albany
Risley W S, 319 W 1st, Albany
Stites T J, 331 W 1st, Albany
Swan L L, 6 First Natl Bank bldg,
Albany
VanTassel F E, 312 W 2d, Albany
Weatherford & Weatherford, 122 W 1st,
Albany
Whitney J J, 319 W 1st, Albany
Wright G W, 9 Wright blk, 403 W 1st,
Albany
Martin B S, Brownsville
Tussing A A, Brownsville
Denman G W, Fisher blk, Corvallis
GLOS C H, Fisher Blk, Corvallis
Heil H L, 3 First Natl Bank bldg, Cor-
vallis
Horgan E D, 3 First Natl Bank bldg,
Corvallis

McFADDEN & CLARKE, Benton County
Natl Bank Bldg, Corvallis
Wilson E E, 226 2d, Corvallis
Wilson J H, 213 Madison, Corvallis
Yates J F, 3 First Natl Bank bldg, Cor-
vallis
Norwood J L, Harrisburg
Garland S M, Lebanon
Newport N M, Lebanon
Davis C W, Philomath

Libraries

Albany Public Library, 206 S Ferry
Christian Science Reading Room, 9 First
Natl Bank bldg, Corvallis

Light and Power Companies

OREGON POWER COMPANY, 306 W
2d, Albany, Brownsville, 329 2d, Cor-
vallis, Halsey
Scio Electric Light Co, Scio
Santiam Power Co, Waterloo

Lime, Plaster and Cement

CHERRY P L CO INC, 307 Lumber
Exchange Bldg, Portland Or (See
p 362)

*Linoleums

FISHER-BRADEN CO, Broadalbin nw
cor W 3d, Albany (See Bottom Edge
and p 6)

Linotyping

Alexander T L, 333 W 2d, Albany

*Lists of Names

POLK E L & CO, 525-6-7-8 Beck Bldg,
Portland Or

Live Stock

Hecker Herman, 228 E 2d, Albany
Nickeson B C, 223 W 2d, Albany
Sneed N T, Halsey
Witman Witman & Allphin, Lebanon
Cornett J B, Sheds
Darnen G B, Sheds
Davis J C, Sheds
Davis W E, Sheds
Shearer Bros, Tangent

Livery, Boarding, Feed and Sales Stables

Andersen P C & Son, 135 E 2d, Albany
Calahan J B, 123 N Broadalbin, Albany
Gould Bros, 441 W 2d, Albany
McElhaney Benj, 127 N Lyon, Albany
PALACE FEED STABLE, es Ferry bet
1st and Water, Albany (See p 5)
Riley Peter, ns E 2d 1 w S Jefferson
Albany
Pugh G B, Brownsville
Atherton L G, 501 2d, Corvallis
Athens Joseph, N 3d ne cor Jackson,
Corvallis
CITY LIVERY AND SALES STABLES,
cor 3d and Madison, Corvallis (See
p 247)
McFadden & Barclay, 206 N 2d, Cor-
vallis
Quitek W A (Cab), 2680 Fillmore, Cor-
vallis
Red Front Stables, 319 3d, Corvallis

Capital City Nursery Co.

A COMPLETE LINE OF NURSERY STOCK, INCLUDING FRUIT AND ORNAMENTALS

413-14-15 U. S. National Bank Building

Salem, Oregon.

POLK'S CLASSIFIED BUSINESS DIRECTORY

375

Turnidge W J, Crabtree
Shackleford M, Crawfordsville
Fee Frank, Foster
Gulliford C E, Halsey
Scott & Smith, Harrisburg
Dart S L & Son, Lebanon
Gleason Frank, Lebanon
Newman Bros, Lebanon
Cottinair F, Monroe
Follett F L, Philomath
Hood & Pritchett, Philomath
Brenner Wm, Scio
Carson Calhoun, Scio
Willbanks J P, Shedd's
Mason G & Son, Sodaville
Goings J H, Sweet Home

LOANS

Cramer & Misener, Harrisburg
SNYDEE L S INVESTMENT CO, Lebanon (See p 159)
AMBLEE HENRY, Philomath (See Right Top Lines and p 325)
INVESTORS' BUILDING & TRUST CO, 407-408 Yeon Bldg, Portland Or (See Back Cover and p 373)

Lumber Manufacturers and Dealers

Albany Hardwood Co, 401 E Water, Albany
ALBANY LUMBER CO, C & E R R east of Hackleman's Grove, Albany
Albany Planing Mill, ft Lyon, Albany
Hammond Lumber Co, E 1st and Railroad, Albany
LEBANON LUMBER CO, E 1st nw cor Lafayette, Albany (See adv)
Earnest W E, Alsea
Peek Bros, Alsea
McPherson & Piper, Berlin
Sides & Wilson, Berlin
Geisendorfer G M, Cascadia
Benton County Lumber Co, es 7th nr Washington, Corvallis
Corvallis Lumber Mfg Co, ft 2d, Corvallis
Robinette D E, Crawfordsville
Sawyer Bros, Crawfordsville
Taylor J M, Crawfordsville
Mealy Bros, Foster
Wodtil Fred, Foster
Gooch Fred, Gooch

Valley Lumber & Supply Co, Halsey and Shedd's
Mohawk Lumber Co, Harrisburg
Frantz C A, Hoskins
Kings Valley Lumber Co, Kings Valley
Banner Mill Co, Lacombe
Lebanon Lumber Co, Lebanon
Little W W, Lyons
Smith L W, Lyons
Alpine Lumber Co, Monroe
Monroe Mill Co, Monroe
Kaltrider W H, Peoria
BENTON COUNTY LUMBER COMPANY INC, Philomath (See p 325)
Webster J S, Philomath
Garner Lumber Co, Summit
Miller Bros Lumber Co, Summit
Summit Lumber Co, Summit
Weddie A L, Sweet Home

*Machinery—New and Old
WINKLEMAN IRON & METAL CO, 1902 Pacific Av, Tacoma Wn (See Back Cover)

Machinists

Woods A N, 434 11th, Corvallis
Marguth Bros, Harrisburg

Magnetic Healers

Murphy Mrs Eva, 105 W 1st, Albany

*Mail Order Houses

RICE & PHELAN, 200-204 Oak, Portland Or

*Mailing Lists

POLK E L & CO, 525-6-7-8 Beck Bldg, Portland Or

Marble and Granite Works

McDaniel S I, 327 S Lyon, Albany
Van Hoosen Frank, 337 N 2d, Corvallis

Meat Markets

Broders Henry, 210 W 2d, Albany
Craft M B, 242 W 2d, Albany
GERDES J H, S Main ne cor Salem Rd, Albany (See p 56)
HOLT'S MARKET, 205 S Lyon, Albany (See Right Top Lines and p 64)

LEBANON LUMBER CO.

J. F. WATSON, Manager Albany Yard

Lumber, Lath, Shingles, Paints, Oils, Varnishes, Stains,
Building Papers. Quality the Best

PROMPT DELIVERY

Carload Lots from Mill to Consumer Direct if Wanted

E. 1st and LaFayette St.
Both Phones 511

ALBANY, OREGON

Money to Loan

Philomath HENRY AMBLER Oregon

376

POLK'S CLASSIFIED BUSINESS DIRECTORY

Meat Markets—Continued

Independent Meat Market, ns E 2d 2 W Main, Albany
NEBERGALL D E, 321 S Lyon, 308 E 2d and Elm sw cor W 9th, Albany
Schultz F W, 132 S Lyon, Albany
Tetzle & Son, Brownsville
Corvallis Meat Co, 138 and 228 2d, Corvallis
McFadden & Barclay, 100 N 2d, Corvallis
Wilson E A, 306 N 11th, Corvallis
Peever Henry, Crabtree
Carter W G, Halsey
West Albert, Harrisburg
Ehlert Wilhelm, Lebanon
Vehrs Bros, Lebanon
Monroe Meat Co, Monroe
Liggett C W, Peoria
Warren Perry, Peoria
Walter J M, Philomath
McDonald Bros, Scio
Vhers Bros, Sweet Home

Medicine Manufacturers

Hing Wo Chinese Medicine Co, Broadalbin sw cor 3d, Albany

Men's Furnishing Goods

BLAIN CLOTHING CO THE, 222-224 W 1st, Albany
Rogaway Edward, 207 S Lyon, Albany
STEVENS W B & CO, 409-417 W 1st, Albany (See Front Edge and p 6)
Russ A K, 234 2d, Corvallis
Berg N S, Philomath
Cummings & Son, Philomath

Mercantile Agencies

WORTHINGTON MERCANTILE AGENCY, 401-402 Spalding Bldg, Portland Or (See p 363)

*Metals of All Kinds—New and Old

WINKLEMAN IRON & METAL CO, 1902 Pacific Av, Tacoma, Wn (See Back Cover)

Millinery

MATTHEW LOUISE, 117 S Ferry, Albany (See p 118)
Smith Sisters, Broadalbin nw cor W 2d, Albany
WOMAN'S HAT SHOP THE, 117 S Ferry, Albany (See p 118)
Brown Mrs M E, Brownsville
Clay Mrs G E, Brownsville
Christensen Marie, Masonic Temple bldg, Corvallis
Churchman Mrs G A, 136 N 2d, Corvallis
Mason Mrs J, 100 3d, Corvallis
Morris Mrs Nellie, 139 Kings rd, Corvallis
Miller Mrs O M, Halsey
Miller & Ward, Harrisburg
McClain J M & L M, Lebanon
Stucker & Gatchell, Lebanon
Horton Mrs Mabel, Philomath
Cyrus Mrs Emma, Scio

Mines and Mining

Black Eagle Mining Co, 319 W 1st, Albany
Silver King Mining Co, 319 W 1st, Albany

*Mortgage Loans

INVESTOR'S BUILDING & TRUST CO, 407-408 Yeon Bldg, Portland Or (See Back Cover and p 373)
PROVIDENT TRUST COMPANY, 2d Floor Selling Bldg, Portland Or (See Right Top Lines and p 191)

*Mouldings

ALBANY PLANING MILL, ft Lyon, Albany (See p 4)
CAMERON'S PLANING MILL, Foot Ferry, Albany (See p 5)

Music Teachers

Bass Ellen L, 438 W 11th, Albany
Palmer C H, 724 S Ellsworth, Albany
Palmer Mrs L V, 724 S Ellsworth, Albany
Perfect Amy E, N Albany
Pratt Sarah E, 1161 Santiam rd, Albany
Richards Nellie A, 625 E 6th, Albany
Taylor Vera V, 615 E 1st, Albany
Wilson E L, 323 S Ferry, Albany
Wilson Mrs F M, 323 S Ferry, Albany
Bowers Margie, Brownsville
Loucks E W, Brownsville
Cauthorn Mary, 614 3d, Corvallis
Neece Clay, 520 4th, Corvallis
Patterson Flo L, 219 N 7th, Corvallis
Ranney Lillian, 704 3d, Corvallis
Allen Mary J, Philomath

Music and Musical Merchandise

Blackledge T L, 330 2d, Corvallis

*New and Second Hand Goods

HAMILTON & HART, 211 S Main, Albany (See p 60)

Newspapers and Miscellaneous Publications

Daily
ALBANY EVENING DEMOCRAT, 331 W 2d, Albany (See p 9)
ALBANY EVENING HERALD, 432 W 1st, Albany (See p 10)
CORVALLIS DAILY GAZETTE-TIMES, Madison bet 2d and 3d, Corvallis (See p 247)
DAILY REPUBLICAN THE, 131 N 2d Corvallis (See p 249)
Semi-Weekly
LEBANON EXPRESS, Lebanon (See p 159)
Weekly
ALBANY WEEKLY DEMOCRAT, 331 W 2d, Albany (See p 9)
ALBANY WEEKLY HERALD, 432 W 1st, Albany (See p 10)
BROWNVILLE TIMES, Brownsville, (See p 121)
BENTON COUNTY REPUBLICAN, 131 N 2d, Corvallis (See p 249)
HALSEY ENTERPRISE, Halsey (See p 142)

Provident Trust Co.

G. F. Johnson, President

2nd Floor Selling Bldg., Portland, Or.

BONDS MORTGAGES INVESTMENTS

If you have money to loan we can place it for you. Paid Capital \$200,000. If you own property in Portland we can sell it for you. Send for our free booklet.

POLK'S CLASSIFIED BUSINESS DIRECTORY

377

HARRISBURG BULLETIN, Harrisburg (See p 147)

LEBANON CRITERION, Lebanon

LEBANON TRIBUNE, Lebanon

Monroe Leader, Monroe

BENTON COUNTY REVIEW, Philomath (See p 325)

Santiam News, Scio

Monthly

Albany College Bulletin, 9th and Broad-

albin, Albany

Albany High School Whirlwind, High

School, Albany

Twenty Five Hundred, 325 W 2d, Al-

bany

Miscellaneous

Commerce Pharmacy Journal, Corvallis

Orange The, Corvallis

Student Engineer, Corvallis

Notaries Public

Risley W S, 319 W 1st, Albany

Barger S P, Brownsville

Glos Mrs N W, Fisher blk, Corvallis

Anderson T J, Harrisburg

Wilhelm Geo J, Harrisburg

Barrett Murray, Holley

Cruson G W, Lebanon

Shelton Riley, Scio

Abel C H, Summit

Notions

Alcorn & Herdman, 223 W 1st, Albany

Meiser & Meiser, 322 W 1st, Albany

Robinson T F, 219 S Lyon, Albany

Neville W A, 117 2d, Corvallis

Skow C J, 108 2d, Corvallis

Scott W H, Crawfordsville

Alcorn & Herdman, Lebanon

Henry Frank, Lebanon

Nurseries

ALBANY NURSERIES, Schmitt Bldg,

Albany (See p 3)

CAPITAL CITY NURSERY CO, Salem

Or (See Right Top Lines)

Nurses

Bodine Ruth L, 606 E 6th, Albany

Bridges Nellie, 1208 W 8th, Albany

Irvine Jessie M, 318 W 11th, Albany

Newton Julia A, 228 S Ellsworth, Al-

bany

Olin Mrs N E, 130 E 3d, Albany

Zuhlsdorf Amelia, 732 W 4th, Albany

Smith Orilla M, Masonic Temple bldg,

Corvallis

Stokes Eva, 627 5th, Corvallis

Stokes Grace, 627 5th, Corvallis

Thrift Emma L, 428 W 9th, Albany

Weldon Lavinia, Philomath rd R F D

2, Corvallis

Wessell Ella M, 228 N 9th, Corvallis

Oils

Standard Oil Co, 325 W 1st, Albany

Opticians

French F M & Son, 314 W 1st, Albany

MEADE ELLA C, 329 W 2d, Albany

(See p 80)

Matthews D E, 12 First Natl Bank

bldg, Corvallis

Pratt E W S, 220 2d, Corvallis

Optometrists

MEADE ELLA C, 329 W 2d Albany

(See p 80)

Curtis W J, 213 Madison, Corvallis

Osteopaths

Kavanaugh Bernard, 2 First Savings

Bank bldg, Albany

Leweaux Virginia V, 9 Schmitt bldg,

Albany

Marshall Mary M, 4 Albany State Bank

bldg, Albany

Ellison Edward, Brownsville

Ellison Frances, Brownsville

Howells A P, Masonic Temple bldg,

Corvallis

Howells Mrs E L, Masonic Temple

bldg, Corvallis

Leweaux Virginia V, 360 Adams, Cor-

vallis

Malcomson Emily, Masonic Temple

bldg, Corvallis

Painters—House and Sign

Albany Decorating Co, 122 S Ferry, Al-

bany

Dannals F C, 123 E 3d, Albany

Kennedy & Brotherton, 712 E 3d, Albany

Nachand E H, E 2d se cor S Pine, Al-

bany

Suesens Henry, 416 W 2d, Albany

Harrison John, Brownsville

Dawson & Son, 316 2d, Corvallis

Wright Dana, Monroe

Paints, Oils and Glass

BARKER HARDWARE CO, 216 W 1st,

Albany (See Left Top Lines and p

29)

LEBANON LUMBER CO, E 1st nw cor

LaFayette, Albany (See p 159)

Woodworth Drug Co, 120 W 1st, Albany

ALLEN'S DRUG STORE, 132 2d, Cor-

vallis (See Front Cover)

Paper Mills

Lebanon Paper Co, Lebanon

*Patent Attorneys

HABERLIN PETER, 431 Chamber of

Commerce Bldg, Portland Or (See

p 378)

LITZENBERG W E, 904-905 Wilcox

Bldg, Portland Or

*Photo Engravers

SANDVALL ENGRAVING CO, 133½

1st, Portland Or (See p 368)

Photograph Supplies

ALLEN'S DRUG STORE, 132 2d, Cor-

vallis (See Front Cover)

Photographers

CRAWFORD JAMES G, Albany State

Bank Bldg, 207 W 1st, Albany

Ragan G C, 120 W 2d, Albany

Rex E E, Main se cor E 2d, Albany

Wilson J B, 333 W 1st, Albany

Mackey G J, Brownsville

Ball W M, 142 1st, Corvallis

Office Phones:
Home 411, Bell 499-J
Barn Phone, Home 185

Willamette Transfer & Dray Line

Residence Phones
Home 208
Bell 280-R

H. F. HAZEN, Proprietor

BAGGAGE, JOB WORK, PIANO MOVING AND STORAGE

325 S. Lyon Street

WOOD FOR SALE

ALBANY, OREGON

378

POLK'S CLASSIFIED BUSINESS DIRECTORY

Photographers—Continued

Barclay C E, 430 2d, Corvallis
Gardner W S, 137 9th, Corvallis
Weigand Mrs Maggie, 129 N 2d, Corvallis
Dean Photo Co, Halsey
Gooding Marion, Hairsburg
Bell T C, Lebanon
Snyder F D, Lebanon

Physicians and Surgeons

Davis W H, 320 W 1st, Albany
ELLIS M H, 225 W 1st, Albany
Hill J L, 121 E 1st, Albany
Kavanaugh H J, 340 W 1st, Albany
Myers Joseph, 222 E 4th, Albany
ROBNETT J H, 3 First Savings Bank Bldg, Albany
Shinn W R, Cusick Bank bldg, Albany
Stark A, Will-Stark bldg, Albany
Tracy L E, Will-Stark bldg, Albany
WALLACE & WALLACE, 319 W 1st, Albany
Howard E W, Brownsville
Starr I W, Brownsville
Cathey B A, 14 First Natl Bank bldg, Corvallis
Farrar G R, 213 Madison, Corvallis
Morris J B, 100 N 3d, Corvallis
Pernot & Johnson, Benton County Bank bldg, Corvallis
Marks T I, Halsey
Rowley W T, Halsey
Clark D G, Hairsburg
McDowell O L, Holley
Booth J C, Lebanon
Booth W H, Lebanon
Jones L M, Lebanon
Kimmell W W, Lebanon
Laird & Ross, Lebanon
Ross C W, Lebanon
Rowland Mary C, Lebanon
Bennett E, Monroe
Loggan R O, Philomath
Newth C H, Philomath
SMITH IRVINE M, Philomath
Hobson E H, Scio
Prill A G, Scio
Kennedy C E, Shedd's
Luther N R, Sweet Home
Wilson I B, Sweet Home

*Piano Moving

CUMMINGS E E, Lyon ne cor 2d, Albany (See p 44)

Piano Tuners

Findlay F L, 333 W 1st, Albany
Henderson C M, 135 E 1st, Albany

Pianos and Organs

Allen Wiley B & Co, 120 W 2d, Albany
Eilers Music House, 333 W 1st, Albany
Nisley W O, 420 W 1st, Albany
Woodworth Drug Co, 120 W 1st, Albany

Picture Frames and Framing

BRADEN-FISHER CO, Broadalbin nw cor W 3d, Albany (See Bottom Edge and p 6)

Planing Mills

ALBANY PLANING MILL, Foot of Lyon, Albany (See p 4)
CAMERON'S PLANING MILL, Foot of Ferry, Albany (See p 5)
Central Planing Mill, 1st ne cor Madison, Corvallis
Colbert & Son, 423 2d, Corvallis
Crandall Bros, Lebanon
McCormick J R, Lebanon
Scio Planing Mill, Scio

Plumbers, Steam and Gas Fitters

ALBANY PLUMBING & HEATING CO, 215 Lyon, Albany (See Front Cover, p 24 and adv)
FRANCIS BROS, 126 S Ellsworth, Albany
Ludwig Martin, 136 S Ferry, Albany
Putman I E, 321 2d, Corvallis
Schwiening E A, 336 2d, Corvallis
Campbell G W, Lebanon
Cooley A L, Lebanon
FREEMAN A C, 320 2d, Corvallis
Smith J R & Co, 259 Madison, Corvallis

*Plumbers and Tiners

BARKER HARDWARE CO, 216 W 1st, Albany (See Left Top Lines and p 29)

*Potato Bags

WINKLEMAN IRON & METAL CO, 1902 Pacific Av, Tacoma Wn (See Back Cover)

PETER HABERLIN

REGISTERED ATTORNEY BEFORE U. S. PATENT OFFICE

Counselor in Patent and Trade Mark Causes

Inventors Assisted and Patents Obtained in all Countries. Manufacturers Advised and Infringement Litigation Conducted. Expert Reports, Briefs for Counsel. Validity Searches. Trade Marks Designed and Protected. Labels, Designs and Copyrights Registered

PRELIMINARY CONSULTATIONS WITHOUT CHARGE

Agencies in All Foreign Countries

431 Chamber of Commerce Bldg. Portland, Oregon

Union Pacific Life

Main 8681 408-410 Eilers Bldg., Broadway, S. E. Cor. Alder

POLK'S CLASSIFIED BUSINESS DIRECTORY

379

***Potatoes**

MURPHY'S SEED STORE, 235 W 2d, Albany (See Back Bone and p 85)

***Poultry, Fish and Game**

NEBERGALL D E, 321 S Lyon, 308 E 2d and Elm sw cor W 9th

Poultry Raisers

Austin H J, Hazelwood add, Albany
Crooks Andrew, W 7th opp City Cemetery, Albany

Lamb C R, Sunrise add, Albany
Seavers F F, Sunrise add, Albany
Ribelin W J, Halsey

***Poultry Ranches**

SNYDER L S INVESTMENT CO, Lebanon (See p 159)

AMBLE HENRY, Philomath (See Right Top Lines and p 325)

***Poultry Supplies**

MURPHY'S SEED STORE, 235 W 2d, Albany (See Back Bone and p 85)
Henkle Bros, 142 N 2d, Corvallis

Printers—Book and Job

ALBANY EVENING HERALD, 432 W 1st, Albany (See p 10)
Albany Printing Co, 119 E 3d, Albany
Churchill F K, 325 W 2d, Albany
DEMOCRAT PUBLISHING CO, 331 W 2d, Albany (See p 9)

RAWLINGS C G, 121-123 S Broadalbin, Albany

Smallwood O L, 122 W 1st, Albany
CORVALLIS DAILY GAZETTE-TIMES, Madison bet 2d and 3d, Corvallis (See p 247)

Corvallis Printing House, 105 N 2d, Corvallis

SMITH W E, 131 N 2d, Corvallis (See p 249)

HALSEY ENTERPRISE, Halsey (See p 142)

Harrisburg Bulletin, Harrisburg
LEBANON EXPRESS, Lebanon (See p 159)

LEBANON TRIBUNE, Lebanon

Public Buildings and Halls

Albany State Bank Building, 207 W 1st, Albany

A O U W Hall, 115 S Washington, Albany

Armory, S Lyon sw cor W 4th, Albany

Baltimore Block, 103-107 W 1st, Albany

Blumberg Building, 122 W 1st, Albany

Brenner Block, 340 W 1st, Albany

Bussard Block, 123 N Broadalbin, Albany

Court House, 322 E 4th, Albany

Cusick Bank Building, W 1st se cor Broadalbin, Albany

Elks Temple, W 1st sw cor Lyon, Albany



H. Frederick H. Leptien
BOTH PHONES

Albany Plumbing & Heating Co.

PLUMBING, GAS FITTING
STEAM AND HOT WATER HEATING.
GENERAL SHEET METAL WORKS.

Estimates Furnished and Work Guaranteed

215 Lyon

Albany, Oregon

COAST DETECTIVE BUREAU

Legitimate Detective Service Supplied Everywhere
WILCOX BUILDING, PORTLAND, OREGON

380

POLK'S CLASSIFIED BUSINESS DIRECTORY

- First National Bank Building (Old), 230 W 1st, Albany
 First Savings Bank Building, Broadalbin ne cor W 2d, Albany
 Flinn Building, 224-230 W 1st, Albany
 Goodwin Building, 312 W 2d, Albany
 G A R Hall, 216 S Ferry, Albany
 I O O F Temple, 340 W 1st, Albany
 Knights of Pythias Hall, 105 W 1st, Albany
 Masonic Temple, 433 W 1st, Albany
 Owls Hall, E 2d cor Montgomery, Albany
 Schmitt Building, 222-236 S Broadalbin, Albany
 Wallace Building, 319 W 1st, Albany
 Will-Stark Building, 328 W 1st, Albany
 W O W Hall, 20 Schmitt bldg, Albany
 Wright Block, 403-417 W 1st, Albany
 Benton County National Bank Building, 2d ne cor Madison, Corvallis
 Burnett Building, 304 2d, Corvallis
 City Hall, Madison se cor 3d, Corvallis
 First National Bank Building, 2d sw cor Madison, Corvallis
 Fisher Block, 227 2d, Corvallis
 Harding Building, 3d nw cor Madison, Corvallis
 I O O F Hall, 344 2d, Corvallis
 Knights of Pythias Hall, 140 2d, Corvallis
 Masonic Temple Building, 3d sw cor Madison, Corvallis
 Whitehorn Building, 134 2d, Corvallis
 Zierolf Building, 226 2d, Corvallis
- Publishers**
DEMOCRAT PUBLISHING CO, 331 W 2d, Albany (See p 9)
PAGE C C, 432 W 1st, Albany (See p 10)
CORVALLIS DAILY GAZETTE-TIMES, Madison bet 2d and 3d, Corvallis (See p 247)
DEAN D F, Halsey (See p 142)
 Morgan M D, Harrisburg
ALEXANDER & KIRKPATRICK, Lebanon (See p 159)
- *Bails—New and Relaying**
WINKLEMAN IRON & METAL CO, 1902 Pacific Av, Tacoma Wn (See Back Cover)
- Real Estate**
 Albany Land Co Inc, 9 Wright blk, Albany
 Burkhardt C G, 102 E 1st, Albany
CHAPIN-HERLOW MORTGAGE & TRUST CO, 21 Cusick Bank Bldg, Albany
 Collins & Taylor, 132 W 1st, Albany
 Craven E H, 309 S Lyon, Albany
 Curtis Real Estate Co The, Albany State Bank bldg, Albany
 Gray L J & Co, Lyon ne cor 2d, Albany
HECKER & BEAM, 4 Will-Stark Bldg, Albany
 Holbrook J C, 227 W 2d, Albany
HOWARD J A, 325 W 1st, Albany (See p 5)
 Linn County Orchard Colony, 335 S Lyon, Albany
- Linn & Benton Real Estate Co, 236 W 1st, Albany
 North Albany Land Co, 4 Will-Stark bldg, Albany
 Nutting F P, 329 W 2d, Albany
 Pacific Real Estate Co, 106 E 1st, Albany
 Payne B M, Cusick Bank bldg, Albany
 Pipe J V, 203 W 2d, Albany
 Pirtle-Wieder Company, 5 First Savings Bank bldg, Albany
 Powell J F, 9 Albany State Bank bldg, Albany
 Ritchie Wm Land Co, 339 W 1st, Albany
 Tebault Real Estate Co Inc, 335 S Lyon, Albany
 Worley R T, 9 Albany State Bank bldg, Albany
 Archard E E, Alsea
 Brown & Jewell, Brownsville
 Brownsville Real Estate Co, Brownsville
- MOORE WM J**, Brownsville (See p 121)
TRIPP E W, Brownsville (See Right Top Lines and p 121)
 Cate Realty & Auto Co, Adams se cor 3d, Corvallis
 Corvallis Real Estate Co, Washington opp Union Depot, Corvallis
LEWIS J L & CO, 247 2d, Corvallis
 Musgrave J E & Co, 121 2d, Corvallis
 Stevenson A L, 232 2d, Corvallis
 Watters Realty Co, 101 2d, Corvallis
 Cummings W A, Halsey
CRAMER & MISENER, Harrisburg (See p 147)
 Miller & Drinkard, Harrisburg
 Barrett Murray, Holley
 Bilyeu & Blodgett, Lebanon
 Morey G H, Lebanon
 Pound & Stanton, Lebanon
SNYDER L S INVESTMENT CO, Lebanon (See p 159)
 Waggoner & Southard, Lebanon
AMBLER HENRY, Philomath (See Right Top Lines and p 325)
LOOMIS CHARLES F, Philomath (See p 325)
INVESTORS' BUILDING & TRUST CO, 407-408 Yeon Bldg, Portland Or (See Back Cover and p 373)
PROVIDENT TRUST COMPANY, 2d Floor Selling Bldg, Portland Or (See Right Top Lines and p 191)
 Shelton Riley, Scio
- Real Estate Brokers—(Exchanges Our Specialty)**
HARBOLT REALTY CO INC THE, 710-718 Lewis Bldg 4th and Oak Sts, Portland Or (See Front Cover)
- Restaurants**
 Booker W A, 832 S Lyon, Albany
ELITE THE NEW, First Savings Bank Bldg, Albany (See p 50)
 Ernest & Douglas, 227 W 1st, Albany
 Haines J R, 202 W 2d, Albany
 Lewis C R, 421 S Lyon, Albany
 Loo Foo, 322 W 2d, Albany
MISSION PARLORS, 309 W 1st, Albany (See p 4)
 Monteith M J, 341 W 1st, Albany

Call up Pacific 461-R or Home 217 for Prompt Ice Delivery
Albany Ice & Storage Co.

Ice Manufacturers. Cold Storage

635 W. THIRD STREET

ALBANY, OREGON

POLK'S CLASSIFIED BUSINESS DIRECTORY

381

Newport & Hornback, S Lyon bet 9th and 10th, Albany
 Terrill T I, 115 S Lyon, Albany
 Frady W L, Brownsville
 Assell Adam, 300 1st, Corvallis
 Chipman C C, 115 N 2d, Corvallis
 Danielson F W, 918 Railroad, Corvallis
 Knox E V, 107 N 2d, Corvallis
 Faris J M, Harrisburg
 Douglas & Wallace, Lebanon

***Roofing**

ALBANY PLUMBING & HEATING CO.
 215 S Lyon, Albany (See Front Cover, pp 24 and 379)

***Rugs**

FISHER-BRADEN CO. Broadalbin nw cor W 3d, Albany (See Bottom Edge and p 6)

Safes

JOHNSON-BRADFORD SAFE COMPANY, 244 Stark, Portland

Sand and Gravel

Albany Sand & Gravel Co, Broadalbin sw cor Water
 Corvallis Sand & Gravel Co, 443 W 1st, Corvallis

FISCHEE'S SAND & GRAVEL BUNKERS, S Marys River, Corvallis

***Sand and Gravel Screens**

RELIANCE WIRE & IRON WORKS, 106 E 10th N cor Flanders, Portland Or (See Back Cover)

Sash, Doors and Blinds

CAMERON'S PLANING MILL, Foot Ferry, Albany (See p 5)

Saw Fillers

Register E E, Lebanon

Saw Mills

See Lumber Manufacturers and Dealers

***Schools of Music**

ALBANY COLLEGE, W 9th s end Broadalbin, Albany

***Schools of Stenography**

BEHNKE-WALKER BUSINESS COLLEGE, 167 4th, Portland Or (See Left Top Lines and p 364)

Schools and Colleges

MT ANGEL COLLEGE AND SEMINARY, Mt Angel (See p 7)

Second Hand Goods

Dugan C H, 142 E 1st, Albany
 Goldblatt Rose, 120 E 1st, Albany
HAMILTON & HART, 211 S Main, Albany (See p 60)
 Rogaway Harry, 201 E 2d, Albany
 Darst C D, 243 2d, Corvallis
 Newton N E, 413 2d, Corvallis

Seeds

MURPHY'S SEED STORE, 225 W 2d, Albany (See Back Bone and p 85)
STERLING CHARLES, Brownsville

***Seminaries**

MT ANGEL COLLEGE AND SEMINARY, Mt Angel (See p 7)

***Sheet Metal Works**

ALBANY PLUMBING & HEATING CO., 215 S Lyon, Albany (See Front Cover, pp 24 and 379)

FRANCIS BROS., 126 S Ellsworth, Albany

FREEMAN A C, 320 2d, Corvallis

Shingle Manufacturers and Dealers

ALBANY SHINGLE MILL, cor Jefferson and Water, Albany

THOMPSON E A, cor Jefferson and Water, Albany

LEBANON LUMBER CO., E 1st nw cor LaFayette, Albany (See p 375)

Shoemakers

Bentley J W, 419 W 2d, Albany
 Clevenger S H, 136 W 1st, Albany
 Molver K C, ns E 2d 3 W Main, Albany
 Peterson Abraham, 320 S Lyon, Albany
 Snodgrass A B, Linnmont add, Albany
 Totzauer Peregrin, Brownsville
 Fowells J E, 263 Monroe, Corvallis
 Pulley R A, 151 Madison, Corvallis
 Snyder E F, 317 2d, Corvallis
 Mickelson J O, Crawfordville
 Jewett E M, Halsey
 Littler J B, Harrisburg
 Gogl Matthias, Lebanon
 Martin Ernest, Monroe
 Schneider F, Monroe
 Bailey Fred, Philomath
 Lukenbach E B, Scio
 Halverson Nels, Shedd

Shoes—Retail

Burns W C, 325 W 1st, Albany
McDOWELL SHOE CO THE, 338 W 1st, Albany
 Prochnow C H, 438 W 1st, Albany
STEVENS W B & CO, 409-417 W 1st, Albany (See Front Edge and p 6)
 Myers W H, Brownsville
 Small & Whiteside Bros, 126 2d, Corvallis

Shooting Galleries

Carr J W, 121 N 2d, Corvallis

***Short Hand Schools**

BEHNKE-WALKER BUSINESS COLLEGE, 167 4th, Portland Or (See Left Top Lines and p 364)

Show Cases

ALBANY PLANING MILL, ft Lyon, Albany (See p 4)

Sign Painters

See Painters—House and Sign

Skating Rinks

Lebanon Skating Rink, Lebanon

***Skylight Screens**

RELIANCE WIRE & IRON WORKS, 106 E 10th N cor Flanders, Portland Or (See Back Cover)

***Skylights**

HIRSCHBERGER H CO, 247 Ankeny Portland Or (See p 369)

Behrke Walker BUSINESS COLLEGE

Portland Business Men Demand Our Graduates

382

POLK'S CLASSIFIED BUSINESS DIRECTORY

***Skylights—Metal**

ALBANY PLUMBING & HEATING CO.,
215 S Lyon, Albany (See Front Cover,
pp 24 and 379)

Sporting Goods

Albany Gun Store, 103 W 1st, Albany
BARKER HARDWARE CO., 216 W 1st
Albany (See Left Top Lines and p 29)
Hodes H E, 137 2d, Corvallis
Long M M & Co, 214 2d, Corvallis

***Stationery**

ALLEN'S DRUG STORE, 132 2d, Corvallis
(See Front Cover)

Stenographers—Public

BAUCH C D, 13 First Natl Bank Bldg,
Albany

Stock Buyers

McMahan W H, Halsey
Patton T P, Halsey

***Stock Foods**

COLUMBIA STOCK FOODS, 225 W 2d,
Albany (See Back Bone and p 85)
MURPHY'S SEED STORE, 225 W 2d,
Albany (See Back Bone and p 85)

***Stock Ranches**

SNYDER L S INVESTMENT CO., Lebanon (See p 159)
AMBLER HENRY, Philomath (See
Right Top Lines and p 325)

Stone Quarries

Cobb W L, N Albany

***Store and Office Fixtures**

ALBANY PLANING MILL, ft Lyon, Albany (See p 4)
CAMERON'S PLANING MILL, Foot
Ferry, Albany (See p 5)

Storage

ALBANY ICE & STORAGE CO., 635 W
3d, Albany (See Right Top Lines, pp
41 and 107)
**WILLAMETTE TRANSFER & DRAY
LINE**, 325 S Lyon, Albany (See Left
Top Lines)

Stoves and Ranges

BARKER HARDWARE CO., 216 W 1st,
Albany (See Left Top Lines and p 29)
FISHER-BRADEN CO., Broadalbin nw
cor W 3d, Albany (See Bottom Edge
and p 6)

Tailors

Anderson George Jr, 22 Cusick Bank
Bldg, Albany
Berry Jack, 22 Cusick Bank bldg, Albany
Masek Frank, 229 W 2d, Albany
Paulus Peter, 138 W 1st, Albany
Olson A P, Brownsville
Bauer & Bauer, 224 2d, Corvallis
Blowers W M, Harrisburg
Householder J C, Lebanon

***Tanks**

HIRSCHBERGER H CO., 247 Ankeny,
Portland Or (See p 369)

Tanners

Albany Tanning Co, 240 N Madison, Albany
Little Falls Tannery, Brownsville

Taxidermists

Patterson W N, 240 N 2d, Corvallis

Teas, Coffees and Spices

Grand Union Tea Co, 1325 E Front, Albany
PARKER W M, 136 S Lyon, Albany

Telegraph and Telephone Companies
Home Telephone Co, 312 W 2d, Albany
**PACIFIC TELEPHONE & TELEGRAPH
CO.**, 110 W 2d, Albany, 104 2d, Corvallis,
Harrisburg, Philomath

Postal Telegraph-Cable Co, 121 S Broadalbin,
Albany
Western Union Telegraph Co, 124 S Ellsworth
Albany, Brownsville, 115 Madison
Corvallis, Halsey, Harrisburg, Lebanon,
Philomath and Sheds

Pioneer Mutual Telephone Co, Brownsville
Corvallis Independent Telephone Co, 226
2d, Corvallis
Halsey Mutual Telephone Co, Halsey
Postal Telegraph-Cable Co, Harrisburg
Lebanon Mutual Telephone Co, Lebanon
Independent Telephone Co, Philomath

Theatres

Albany Opera House, 222 E 1st, Albany
Dreamland Theatre, 422 W 1st, Albany
Empire Theatre, 305 W 1st, Albany
Hub Theatre, 111 W 1st, Albany
Star Theatre, Brownsville
Corvallis Opera House, 4th sw cor Madison,
Corvallis
Crystal Theatre, 144 2d, Corvallis
Palace Theatre, 113 N 2d, Corvallis
Empire Theatre, Lebanon
Lebanon Opera House, Lebanon

Timber Cruisers

Watkins T H, 1405 E Front, Albany

Timber Lands

Coast Land & Timber Co Inc, 5-6 First
Savings Bank bldg, Albany
Merrill D W, 7 First Savings Bank
bldg, Albany
SNYDER L S INVESTMENT CO., Lebanon (See page 159)
AMBLER HENRY, Philomath (See
Right Top Lines and p 325)

Tin, Copper and Sheet Iron Workers
ALBANY PLUMBING & HEATING CO.,
215 S Lyon, Albany (See Front Cover,
pp 24 and 379)

***Tin and Graniteware**

BARKER HARDWARE CO., 216 W 1st,
Albany (See Left Top Lines and p 29)

***Toilet Articles**

EAST ALBANY PHARMACY, 203 S
Main, Albany (See p 49)

Transfer Companies

CUMMINGS E B, Lyon ne cor 2d, Albany (See p 44)

WHY NOT USE CORVALLIS FLOUR?

IT MAKES THE BEST BREAD WITH THE LEAST WORK

CORVALLIS FLOURING MILLS

PACIFIC PHONE 52-J
IND. PHONE 276

EAT FISCHER'S SILVERFLAKE ROLLED OATS FOR BREAKFAST

POLK'S CLASSIFIED BUSINESS DIRECTORY

383

Linn Auto Transfer Co, W 1st sw cor Ferry, Albany

WILLAMETTE TRANSFER & DRAY LINE, 325 S Lyon, Albany (See Left Top Lines)

Corvallis Transfer Co, 239 2d, Corvallis
I X L Transfer Co, 225 2d, Corvallis
Independent Transfer Co, 113 2d, Corvallis

Widener & Son, Harrisburg
Follett F L, Philomath

Transportation Companies

Corvallis & Eastern R R Co, S Lyon nr 10th Albany, Corvallis, Granger, Harris, N Albany, Philomath, Summit, W Albany, Wren

Oregon City Transportation Co, ft Broadalbin, Albany

Oregon Electric Ry Co, E 5th ne cor Lyon, Albany, Harrisburg

Portland Eugene & Eastern Ry Co, 624 S Lyon Albany, 5th sw cor B Corvallis

Southern Pacific Co, S Lyon nr 10th Albany, Brownsville, Corvallis, Halsey, Harrisburg, Lebanon, Shedd, Tangent

Oregon City Transportation Co, ft Jackson, Corvallis

Big Elk Stage Line, Philomath
Philomath & Alsea Stage Line, Philomath

*Trust Companies

PROVIDENT TRUST COMPANY, 3d Floor Seiling Bldg, Portland Or (See Right Top Lines and p 191)

*Twine

WINKLEMAN IRON & METAL CO, 1902 Pacific Av. Tacoma Wn (See Back Cover)

Undertakers

FISHER-BRADEN CO, Broadalbin nw cor W 3d, Albany (See Bottom Edge and p 6)

FORTMILLER FURNITURE CO, 421-433 W 1st, Albany

Whealdon W F, Brownsville
Bovee M S, ss Monroe bet 4th and 5th, Corvallis

Wilkins S N, 227 4th, Corvallis
Wright & Kirk, Halsey

WRIGHT B W, Harrisburg (See p 147)
Lowe H C, Lebanon

Slavens H R, Sweet Home

*Vehicles

Vacuum Cleaners

Adams D R, E 7th se cor S Denver, Albany

BARRETT BROS, 137 W 1st, Albany

Veterinary Surgeons

Jones W F, 123 N Broadalbin, Albany
Morehouse W G, 430 Vine, Albany
Schilt Clarence, 213 S Baker, Albany
Cook J W, Brownsville
McAlister R G, 262 Jackson, Corvallis
Robinett Pleasant, Holley
Stovall L S, Philomath

*Wagon Makers

NEELY HARRY, 418 W 2d, Albany

Wall Paper

Woodworth Drug Co, 120 W 1st, Albany
Carter A P, 322 2d, Corvallis

Warehouses

Brownsville Warehouse Co, Brownsville
Miller M C, 305 Washington, Corvallis
Harrisburg Warehouse & Lumber Co, Harrisburg
Corvallis Flouring Mills, Peoria
Shedd Warehouse, Shedd
Fischer August, Wells

*Waterproofing Materials

CERRY P L CO INC, 307 Lumber Exchange Bldg, Portland Or (See p 362)

Well Drillers

Smith Albert, Salem rd ne cor S Geary, Albany
Creighton Wm, 634 N 12th, Corvallis

*Window Guards

RELIANCE WIRE & IRON WORKS, 106 E 10th N cor Flanders, Portland Or (See Back Cover)

*Wire Works

RELIANCE WIRE & IRON WORKS, 106 E 10th N cor Flanders, Portland Or (See Back Cover)

*Wood Dealers

CUMMINGS E B, Lyon ne cor 2d, Albany (See p 44)

THOMPSON E A, cor Jefferson and Water, Albany

WILLAMETTE TRANSFER & DRAY LINE, 325 S Lyon, Albany (See Left Top Lines)

Wood Sawyers

Fuller Andrew, 223 S Calapooia, Albany
Hilliard C E, S M, R H & W J, 1168 W 10th Albany

Rainwater W J, 1207 E Water, Albany
Rozelle B F, Linnmont add, Albany

Van Nurden Wm, 427 E 5th, Albany
Boyd G F, 500 N 16th, Corvallis

Brumfield John, 214 N 1st, Corvallis
Cheney R C, N College Hill, Corvallis

Hensill W R, 1604 Polk, Corvallis
Woods & Minor, 434 11th, Corvallis

Wells Wm, Halsey
Gooding Green, Harrisburg

Fish Wm & Son, Philomath

Wood and Coal

Albany Fuel Co, 1197 Santiam rd, Albany

Linn County Coal Co, Railroad nw cor E 1st, Albany

Butler C S, 521 7th, Corvallis
Corvallis Fuel Co, 565 D, Corvallis

Woolen Mills

Brownsville Woolen Mills Co, Brownsville

**Our last quarterly dividend
was at the rate of 10 per
cent per annum. More
in future**

LITERATURE FREE

INVESTORS' BUILDING & TRUST CO.

407 and 408 Yeon Building, PORTLAND, OREGON

Sand and Gravel Screens



**Reliance Fence and Gates, Hopfhooks,
Park Benches and Settees, Base-
ment Window Guards**

PORTLAND, OREGON

**BAGS
TWIN**

New and Second Hand for all pur-
poses--Whit, Barb, etc., Patent, Probes, etc.
We make prices delivered to your station. Quantities
Classified, Larger and Cheaper Second Hand
Buy Dealers in the Northwest.

**TACOMA
WILHELM
IRON & METAL CO.
1912 PACIFIC AVENUE
WASH.**

**Our last quarterly dividend
was at the rate of 10 per
cent per annum. More
in future**

LITERATURE FREE

INVESTORS' BUILDING & TRUST CO.

407 and 408 Yeon Building, PORTLAND, OREGON

Sand and Gravel Screens



**Reliance Fence and Gates, Hopfhooks,
Park Benches and Settees, Base-
ment Window Guards**

PORTLAND, OREGON

**BAGS
TWIN**

New and Second Hand for all pur-
poses--Whit, Barb, etc., Patent, Proves, etc.
We make prices delivered to your station. Quantities
Classified, Larger and Cheaper Second Hand
Buy Dealers in the Northwest.

WILLIAM IRON & METAL CO.
1912 PACIFIC AVENUE
TACOMA
WASH.