

v

Ordinance No 261.

Ordinance No 261

An ordinance adopting certain reports of certain surveys made by T. B. Barr the City Surveyor of the City of Albany Linn County Oregon in pursuance of resolution No 31 adopted by the Council of said City on the 28th day of June 1892 which said reports and surveys show the boundaries descriptions and plans of the parts of blocks Nos. 89, 90, 91, 100, 101, and 102 in Montuths Southern Addition to the City of Albany Linn County Oregon and the parcels of land therein contained necessary for rights of way for the constructions and maintaining of a lateral sewer over and across each of said blocks and running in a direction parallel with the north boundaries of said blocks said reports of such surveys having been filed with the Recorder of said City and made to the Council thereof on the 12th day of July 1892.

Whereas the Common Council of the City of Albany did on the 28th day of June 1892 declare by resolution No 31 that it is necessary and expedient to lay and construct a sewer over and across block No 89 in Montuths Southern Addition to the City of Albany Oregon at or near the center of said block and in a direction running parallel with the north boundary line of said block and the parcels of land therein over and across which said sewer is proposed to be constructed being private property and also that it is expedient to lay and construct a sewer over and across block No 90 in Montuths Southern Addition to said City of Albany at or near the center of said block and running in a direction parallel with the north boundary line thereof said block and parcels of land therein over and across which it is proposed to construct

said sewer being private property, and
 Whereas said Council did on the 28th day of
 June 1892 declare by resolution No 31 that it is
 expedient to lay and construct a sewer over
 and across block No 91 in Montueths Southern
 Addition to said City at or near the center of
 said block and running in a direction parallel
 with the north boundary line thereof said
 block and the parcels of land over which it
 is proposed to construct such sewer being
 private property, and also that it is expedient
 to lay and construct a sewer over and across
 block No 100 in Montueths Southern Addition
 to said City at or near the center thereof
 and running in a direction parallel with
 the north boundary line of said block
 said block and the parcels of land therein
 over which it is proposed to construct such
 sewer being private property, and also that
 it is necessary and expedient to lay and
 construct a sewer over and across block
 No 101 in Montueths Southern Addition to
 said City of Albany at or near the center
 of said block and running in a direction
 parallel with the north boundary line thereof
 said block and the parcels of land therein
 over and across which it is proposed to
 lay and construct such sewer being private
 property, and also that it is expedient to
 lay and construct a sewer over and
 across block No 102 in Montueths Southern
 Addition to said City at or near the center
 of said block and running in a direction
 parallel with the north boundary line
 thereof said block and parcels of land therein
 over which it is proposed to construct
 such sewer being private property, and
 Whereas said Council did on said 28th
 day of June 1892 direct and order the Surveyor

of said City to survey and make a full and perfect description and plat of the boundaries of such respective proposed sewers and the portions of said blocks respectively and the parcels of land therein necessary to be appropriated as and for a right of way for such sewers respectively and to mark the boundaries of such sewers and parcels of land required for rights of way for the laying and constructing of each of such sewer and to report such surveys respectively in writing to said Council, and

Whereas said Surveyor did make such surveys as so directed by said resolution and on the 12th day of July 1872 did make his reports in writing to said Council of his surveys and descriptions of a right of way for a sewer over and across each of said blocks in the City of Albany and of the portion of the parcels of land in said blocks necessary for a right of way for the construction of a sewer over and across each of said blocks and did append to each of said reports a correct plat of each of said surveys showing the particular portions of each of said blocks and the respective parcels of land therein required for the respective rights of way necessary for the constructing and maintaining of each of said sewers over and across such portions of said blocks and parcels of land therein.

The People of the City of Albany do ordain as follows

Section 1. That said report of said Surveyor of his said survey of a right of way for a lateral sewer over and across block 70 89 Monteiths Southern Addition to the City of Albany Linn County Oregon which said original report

is as follows. be and the same is hereby
in all things approved and adopted

Albany Oregon July 12 1892

To the Honorable Mayor and Council of the
City of Albany.

In accordance with resolution
No 31 said resolution having been adopted by the
Council at a meeting thereof held on the 25th day
of June 1892 I most respectfully report to you that
I have made the following survey in block No.
89 in Montiths Southern Addition to the City of
Albany Linn County Oregon as directed to be
made by said resolution No 31 and hereby report
that it is necessary to appropriate the following
described parcels of land situated in said block
for a right of way for the construction of a sewer
over and across said block street.

Beginning at a point on the eastern boundary of block
No 89 in Montiths Southern Addition to the City of
Albany Linn County Oregon 100 feet from the north
east corner of said block and running thence
westerly and parallel with the northern boundary
of said block to the western boundary of said block
thence southerly and along said western boundary
20 feet thence easterly and parallel with the southern
boundary of said block to the eastern boundary of
said block thence northerly and along said eastern
boundary to the point of beginning and also that
the foregoing is a description of the right of way required
for the construction of a sewer over and across said block

Red line bounds right of way
265'

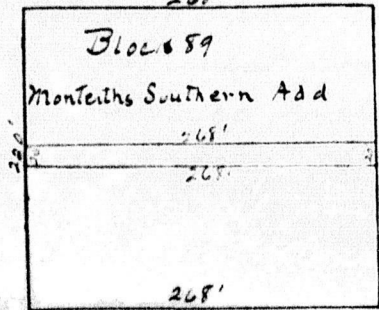

Scale 100' = 1"

That the above descriptions, plat and boundaries for such sewer are as surveyed and marked by me in pursuance of said resolution

W B Barr

City Surveyor

~~Resolved~~ That said report of said City Surveyor of his said survey of a right of way for a lateral sewer over and across block No 90 in Montetho Southern Addition to the City of Albany Linn County Oregon which said original report is as follows be and the same is hereby in all things approved and adopted.

Albany Oregon July 12th 1892

To the Honorable Mayor and Council of the City of Albany

In accordance with Resolution No 31 said resolution having been adopted by the Council at a meeting thereof held on the 28th day of June 1892. I most respectfully report to you that I have made the following survey in block No 90 in Montetho Southern Addition to the City of Albany Linn County Oregon as directed to be made by said resolution No 31 and hereby report that it is necessary to appropriate the following described parcels of land situated in said block for a right of way for the construction of a sewer over and across said block to wit

beginning at a point on the western boundary of block No 90 in Montetho Southern Addition to the City of Albany Linn County Oregon 100 feet from the north west corner of said block and running thence easterly and parallel with the northern boundary of said block 67 feet thence southerly and parallel with the eastern boundary of said block 10 feet thence westerly and parallel with southern boundary of said block to the

western boundary of said block thence northerly and along said western boundary to the point of beginning also.

Beginning at a point within block No 90 in Montetho Southern Addition to the City of Albany Linn County Oregon which is 67 feet from the western and 100 feet from the northern boundary of said block and running thence easterly and parallel with the northern boundary of said block 67 feet thence southerly and parallel with the eastern boundary of said block 10 feet thence westerly and parallel with the southern boundary of said block 67 feet thence northerly to the point of beginning also.

Beginning at a point on the eastern boundary of block No 90 in Montetho Southern Addition to the City of Albany Linn County Oregon 100 feet from the north east corner of said block and running thence westerly and parallel with the northern boundary of said block 134 feet thence southerly and parallel with the eastern boundary of said block 10 feet thence easterly and parallel with the southern boundary of said block to the eastern boundary of said block thence northerly and along said eastern boundary to the point of beginning also.

Beginning at a point on the eastern boundary of block No 90 in Montetho Southern Addition to the City of Albany Linn County Oregon 100 feet from the south east corner of said block and running thence westerly and parallel with the southern boundary of said block 134 feet thence northerly and parallel with the western boundary of said block 10 feet thence easterly and parallel with the northern boundary of said block to the eastern boundary of said block thence southerly and along said eastern boundary to the point of beginning also.

Beginning at a point on the western boundary of block No 90 in Montetho Southern Addition

to the City of Albany, Linn County, Oregon 100 feet from the south west corner of said block and running thence easterly and parallel with the southern boundary of said block 134 feet thence northerly and parallel with the eastern boundary of said block 10 feet thence westerly and parallel with the northern boundary of said block 5 the western boundary of said block thence southerly and along said western boundary to the point of beginning and also that the following is a description of the right of way required for the construction of a sewer over and across said block

Beginning at a point on the eastern boundary of Block No 90 in Monticello Southern Addition to the City of Albany, Linn County, Oregon 100 feet from the north east corner of said block and running thence easterly and parallel with the northern boundary of said block to the western boundary of said block thence southerly and along said western boundary 20 feet thence easterly and parallel with the southern boundary of said block to the eastern boundary of said block thence northerly and along said eastern boundary to the point of beginning

Red line bound right of way

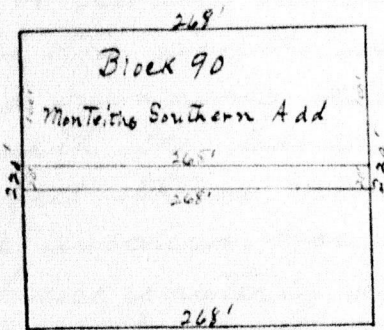

Scale 100' = 1"

That the above descriptions plat and boundaries for such sewer are as surveyed and marked by me in pursuance of said resolution

W B Barr

City Surveyor

Section 3 That said report of said City Surveyor of his said survey of a right of way for a lateral sewer over and across block No 91 in Montitho Southern Addition to the City of Albany Linn County Oregon which said original report is as follows be and the same is hereby in all things approved and adopted

Albany Oregon July 12th 1892

To the Honorable Mayor and Council of the City of Albany.

In accordance with resolution No 31 said resolution having been adopted by the Council at a meeting thereof held on the 28th day of June 1892 I most respectfully report to you that I have made the following survey in block No 91 in Montitho Southern Addition to the City of Albany Linn County Oregon as directed to be made by said resolution No 31 and hereby report that it is necessary to appropriate the following described parcels of land situated in said block for a right of way for the construction of a sewer over and across said block to wit

Beginning at a point on the western boundary of block No 91 in Montitho Southern Addition to the City of Albany Linn County Oregon 100 feet from the south west corner of said block and running thence easterly and parallel with the southern boundary of said block 134 feet thence northerly and parallel with the western boundary of said block 10 feet thence easterly and parallel with the southern boundary of said block to the eastern boundary of said block thence northerly and along said eastern boundary of said block 10 feet thence westerly and parallel with the southern boundary of

said block to the western boundary of said block thence southerly and along said western boundary to the point of beginning also

Beginning at a point on the eastern boundary of block No 91 in Monteths Southern Addition to the City of Albany Linn County Oregon 100 feet from the southeast corner of said block and running thence westerly and parallel with the southern boundary of said block 134 feet thence northerly and parallel with the eastern boundary of said block 10 feet thence easterly and parallel with the southern boundary of said block to the eastern boundary of said block thence southerly and along said eastern boundary to the point of beginning and also that the following is a description of the right of way required for the construction of a sewer over and across said block.

Beginning at a point on the eastern boundary of block No 91 in Monteths Southern Addition to the City of Albany Linn County Oregon 100 feet from the south east corner of said block and running thence westerly and parallel with the southern boundary of said block to the western boundary of said block thence northerly and along said western boundary 20 feet thence easterly and parallel with the southern boundary of said block to the eastern boundary of said block thence southerly and along said eastern boundary to the point of beginning

Red line Bounds right of way

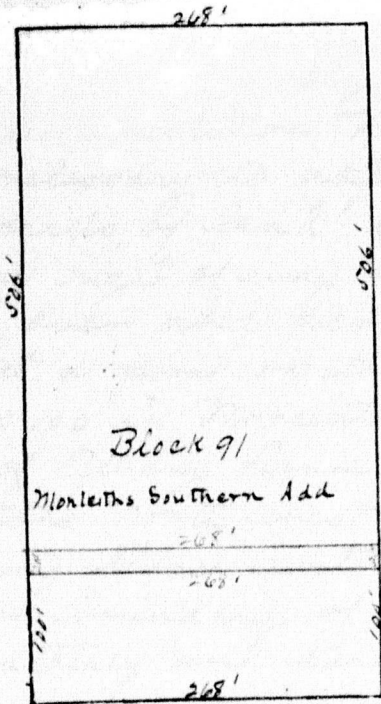

Scale 100' = 1"

That the above descriptions plat and boundaries for such sewer are as surveyed and marked by me in pursuance of said resolution

W. B. Barr

City Surveyor

Section 4 That the said report of said City Surveyor of his said survey of a right of way for a lateral sewer over and across block No 100 in Monteiths Southern Addition to the City of Albany Linn County Oregon which said original report is as follows be and the same is hereby in all things approved and adopted

Albany Oregon July 12th 1892.

To the Honorable Mayor and Council of the City of Albany.

In accordance with Resolution No 31 said resolution having been adopted by the Council at a meeting thereof held on the 28th

day of June 1892 I most respectfully report to you that I have made the following survey in block No 100 in Monteiths Southern Addition to the City of Albany Linn County Oregon as directed to be made by said resolution No 31 and hereby report that it is necessary to appropriate the following described parcels of land situated in said block for a right of way for the construction of a sewer over and across said block, to wit:

Beginning at a point on the western boundary of block No 100 in Monteiths Southern Addition to the City of Albany Linn County Oregon 100 feet from the north west corner of said block and running thence easterly and parallel with the northern boundary of said block 134 feet thence southerly and parallel with the eastern boundary of said block 10 feet thence westerly and parallel with the southern boundary of said block to the western boundary of said block thence northerly and along said western boundary to the point of beginning also

Beginning at a point on the eastern boundary of block No 100 in Monteiths Southern Addition to the City of Albany Linn County Oregon 100 feet from the north east corner of said block and running thence westerly and parallel with the northern boundary of said block 134 feet thence southerly and parallel with the eastern boundary of said block 10 feet thence easterly and parallel with the southern boundary of said block to the eastern boundary of said block thence northerly and along said eastern boundary to the point of beginning also

Beginning at a point on the eastern boundary of block No 100 in Monteiths Southern Addition to the City of Albany Linn County Oregon 100 feet from the south east corner of said block and running thence westerly and parallel

with the southern boundary of said block 134 feet thence northerly and parallel with the eastern boundary of said block 10 feet thence easterly and parallel with the northern boundary of said block to the eastern boundary of said block thence southerly and along said eastern boundary to the point of beginning also Beginning at a point on the western boundary of block No 100 in Monmouth Southern Addition to the City of Albany Linn County Oregon 100 feet from the south west corner of said block and running thence easterly and parallel with the southern boundary of said block 134 feet thence northerly and parallel with the eastern boundary of said block 10 feet thence westerly and parallel with the northern boundary of said block to the western boundary of said block thence southerly and along said western boundary to the point of beginning and also that the following is a description of the right of way required for the construction of a sewer over and across said block

Beginning at a point on the eastern boundary of block No 100 in Monmouth Southern Addition to the City of Albany Linn County Oregon 100 feet from the north east corner of said block and running thence westerly and parallel with the northern boundary of said block to the western boundary of said block thence southerly and along said western boundary 20 feet thence easterly and parallel with the southern boundary of said block to the eastern boundary of said block thence northerly and along said eastern boundary to the point of beginning

Red line Bounds right of way

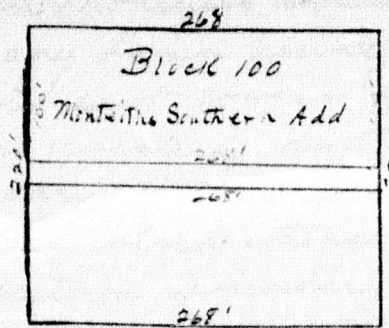

Scale 100' = 1"

That the above descriptions plat and boundaries for such sewer are as surveyed and marked by me in pursuance of said Resolution

T. C. Barr

City Surveyor

Section 5 That said report of said City Surveyor of his said survey of a right of way for a lateral sewer over and across block No 101 in Monteiths Southern Addition to the City of Albany Linn County Oregon which said original report is as follows is and the same is hereby in all things approved and adopted

Albany Oregon July 12th 1892

To the Honorable Mayor and Council of the City of Albany

In accordance with Resolution No 31 said resolution having been adopted by the Council at a meeting thereof held on the 28th day of June 1892 I most respectfully report to you that I have made the following survey in block No 101 in Monteiths Southern Addition to the City of Albany Linn County Oregon as directed to be made by said Resolution No 31 and hereby report that it is necessary to appropriate the following described parcels of land situated in said block for a right of way for the construction of a sewer over and across said block.

Beginning at a point on the eastern boundary of Block No 101 in Monteiths Southern Addition to the City of Albany Linn County Oregon 100 feet from the north east corner of said block and running thence westerly and parallel with the northern boundary of said block to the western boundary of said block thence southerly and along said western boundary 20 feet thence easterly and parallel with the southern boundary of said block to the eastern boundary of said block thence northerly and along said eastern boundary to the point of beginning and also that the foregoing is a description of the right of way required for the construction of a sewer over and across said block.

Red line Bounds right of way

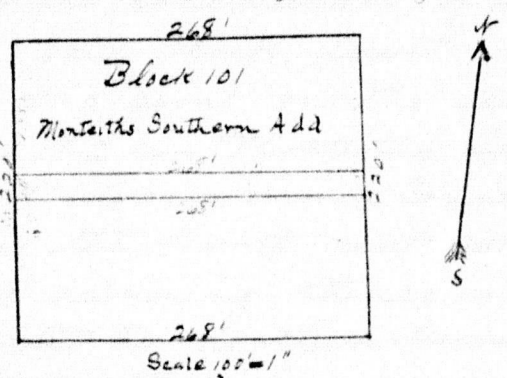

That the above descriptions plot and boundaries for such sewer are as surveyed and marked by me in pursuance of said resolution

W. B. Parr
City Surveyor

Section 6 That said report of said City Surveyor of his said survey of a right of way for a lateral sewer over and across Block No 102 in Monteiths Southern Addition to the City of Albany Linn County Oregon which said original report is as follows be and the same is hereby in all things approved and adopted

Albany Oregon July 12th 1892.

To the Honorable Mayor and Council of the
City of Albany

In accordance with Resolution No 31 said resolution having been adopted by the Council at a meeting thereof held on the 28th day of June 1892 I most respectfully report to you that I have made the following survey in block No 102 in Monteths Southern Addition to the City of Albany Linn County Oregon as directed to be made by said resolution No 31 and hereby report that it is necessary to appropriate the following described parcels of land situated in said block for a right of way for the construction of a sewer over and across said block, to wit:

Beginning at a point on the eastern boundary of Block No 102 in Monteths Southern Addition to the City of Albany Linn County Oregon 100 feet from the north east corner of said block and running thence westerly and parallel with the northern boundary of said block to the western boundary of said block thence southerly and along said western boundary 20 feet thence easterly and parallel with the southern boundary of said block to the eastern boundary of said block thence northerly and along said eastern boundary to the point of beginning and also that the foregoing is a description of the right of way required for the construction of a sewer over and across said block.

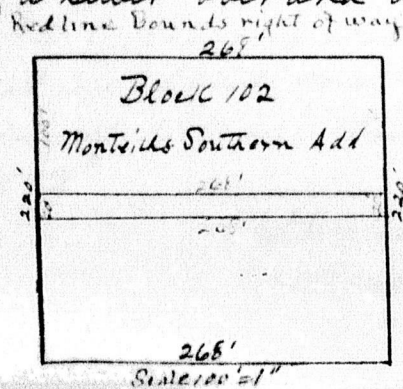

That the above description plat and boundaries for such sewer are as surveyed and marked by me in pursuance of said resolution

W B Barr
City Surveyor.

Section 7 This ordinance shall be in full force and effect from and after its approval by the Mayor

Passed the Council July 12th 1892.

Approved July 22nd 1892,

Attest:
W Henton, Recorder of the city of Albany.
J L Corran, Mayor of the city of Albany.

Recorder's Certificate to Ordinance no: 261.

Office of City Recorder.

State of Oregon }
County of Linn }

I, W Henton, Recorder of the city of Albany Linn County Oregon, do hereby certify that the foregoing Ordinance no: 261, has been by me carefully compared with the original ordinance bill no 268, now on file in this office, and that it is a true and correct transcript of all and the whole of said original ordinance bill no. 268 as passed by the Council of said city July 12th 1892.

In testimony whereof I have hereunto set my hand, and affixed the seal of the City of Albany this 22nd day of July A.D. 1892.

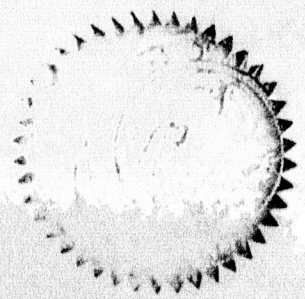

W Henton
Recorder of the city of Albany.