

Ordinance No 254.

An ordinance adopting certain reports of certain surveys made by W. Barr the Surveyor of the City of Albany Oregon in pursuance of Resolution No 28 adopted by the Council of said city on the 14th day of June 1892 which said reports and surveys show the boundaries descriptions and plats of the parts of Blocks Nos 52, 53 and 54 in Hacklemans second Addition to the City of Albany Linn County Oregon, and the parcels of land therein contained necessary for rights of way for the constructing and maintaining of a lateral sewer over and across each of said blocks running in a direction parallel with the northern boundaries of said blocks, said reports of such surveys having been filed with the Recorder of said City on the 28th day of June 1892

Whereas the common Council of the City of Albany did on the 14th day of June 1892 declare by resolution No 28 that it is necessary and expedient to lay and construct a sewer over and across block No 52 in Hacklemans second Addition to the City of Albany Oregon at or near the center of said block and in a direction running parallel with the north boundary line of said block and the parcels of land therein over and across which said sewer is proposed to be constructed being private property and also that it is expedient to lay and construct a sewer over and across Block 53 in Hacklemans second Addition to said City of Albany at or near the center of said block and running in a direction parallel with the north boundary line thereof said block and parcels of land therein over and across which it is proposed to construct said sewer being private property and

Whereas said Council did on the 14th day of June 1892 declare by resolution No 28 that it is

expedient to lay and construct a sewer over and across block No 54 in Hackleman's second Addition to said City at or near the center of said block and running in a direction parallel with the north boundary line thereof said block and the parcels of land over which it is proposed to construct such sewer being private property and whereas said Council did on said 14th day of June 1892 direct and order the Surveyor of said City to survey and make a full and correct description and plat of the boundaries of such respective proposed sewers and the portions of said blocks respectively and the parcels of land therein necessary to be appropriated as and for a right of way for such sewers respectively and to mark the boundaries of such sewers and parcels of land required for rights of way for the laying and constructing of each of such sewers and to report such surveys respectively in writing to said Council and Whereas said Surveyor did make such surveys as so directed by said Resolution and on the 28th day of June 1892 did make his reports in writing to said Council of his surveys and descriptions of a right of way for a sewer over and across each of said blocks in the City of Albany and of the portion of the parcels of land in said blocks necessary for a right of way for the construction of a sewer over and across each of said blocks and did append to each of said reports a correct plat of each of said surveys showing the particular portions of each of said blocks and the respective parcels of land therein required for the respective rights of way necessary for the constructing and maintaining of each of such sewers over and across such portions of said blocks and parcels of land therein, therefore,

The People of the City of Albany do ordain as follows.

Section 1 That the said report of said City Surveyor of his said survey of a right of way for a lateral sewer over and across Block No 52 in Hackleman's Second Addition to the City of Albany Linn County Oregon which said original report is as follows be and the same is hereby in all things approved and adopted

Albany Oregon June 25th 1892

To the Honorable Mayor and Council of the City of Albany

In accordance with Resolution No 28 said resolution having been adopted by the Council at a meeting thereof held on the 14th day of June 1892 I most respectfully report to you that I have made the following survey in block no 52 in Hackleman's 2nd Addition to the City of Albany Linn County Oregon as directed to be made by said resolution No 28 and hereby report that it is necessary to appropriate the following described parcel of land situated in said block for a right of way for the construction of a sewer over and across said block, to wit,

Beginning at a point on the western boundary of block 52 in Hackleman's 2nd Addition to the City of Albany Linn County Oregon 101 feet from the north west ~~corner~~ boundary of said block, and running thence easterly and parallel with the northern boundary of said block 13 1/2 feet thence southerly and parallel with the western boundary of said block 20 feet thence westerly and parallel with the southern boundary of said block to the western boundary of said block thence northerly and along said western boundary to the point of beginning also

Beginning at a point within block 52 in Hackleman's 2nd Addition to the City of Albany Linn County Oregon which is 66 1/4 feet from the eastern and 101 feet from the northern boundary of said block and running thence westerly and parallel with the northern boundary of said block 66 1/4 feet thence southerly and parallel with the eastern boundary of said block 10 feet thence easterly and parallel with the southern boundary of said block 66 1/4 feet thence northerly to the point of beginning Also

Beginning at a point on the eastern boundary of block 52 in Hackleman's 2nd Addition to the City of Albany Linn County Oregon 101 feet from the North east corner of said block and running thence westerly and parallel with the northern boundary of said block 66 1/4 feet thence southerly and parallel with the eastern boundary of said block 10 feet thence easterly and parallel with the southern boundary of said block to the eastern boundary of said block thence northerly and along said eastern boundary to the point of beginning Also

Beginning at a point within block 52 in Hackleman's 2nd Addition to the City of Albany Linn County Oregon 66 1/4 feet from the eastern and 101 feet from the southern boundary of said block and running thence westerly and parallel with the southern boundary of said block 66 1/4 feet thence northerly and parallel with the eastern boundary of said block 10 feet thence easterly and parallel with the southern boundary of said block 66 1/4 feet thence southerly to the point of beginning Also

Beginning at a point on the eastern boundary of block 52 in Hackleman's 2nd Addition to the City of Albany Linn County Oregon 101 feet from the South east corner of said block and running thence westerly and parallel

with the northern boundary of said block 66 1/2 feet thence northerly and parallel with the eastern boundary of said block 10 feet thence easterly and parallel with the southern boundary of said block to the eastern boundary of said block thence southerly and along said eastern boundary to the point of beginning and also that the following is a description of the right of way required for the construction of a sewer over and across said block.

Beginning at a point in the eastern boundary of block 52 in Hackleman's 2nd Addition to the City of Albany Linn County Oregon 101 feet from the north east corner of said block and running thence westerly and parallel with the northern boundary of said block to the western boundary of said block thence southerly and along said western boundary 20 feet thence easterly and parallel with the southern boundary of said block to the eastern boundary of said block thence northerly and along said eastern boundary to the point of beginning.

Red line boundary right of way

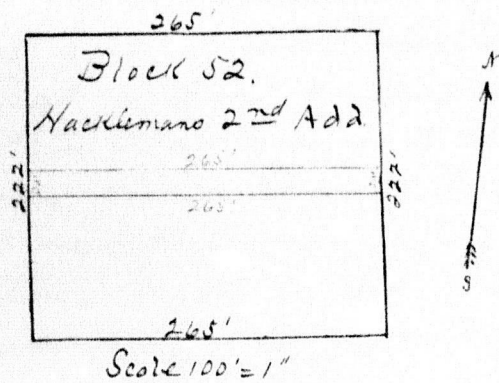

That the above descriptions plat and boundaries for such sewer are as surveyed and marked by me in pursuance of said resolution

H. D. Davis

City Surveyor

Section 2. That the said report of said City Surveyor of his said survey of a right of way for a lateral sewer over and across Block No 53 in Hackleman's Second Addition to the City of Albany Linn County Oregon which said original report is as follows and the same is hereby in all things approved and adopted

Albany Oregon June 28th 1892

To the Honorable Mayor and Council of the City of Albany

In accordance with Resolution No 28 said resolution having been adopted by the Council at a meeting thereof held on the 14th day of June 1892. I most respectfully report to you that I have made the following survey in Block No 53 in Hackleman's 2nd Addition to the City of Albany Linn County Oregon as directed to be made by said resolution No 28 and hereby report that it is necessary to appropriate the following described parcels of land situated in said block for a right of way for the construction of a sewer over and across said block, to-wit:

Beginning at a point on the western boundary of Block 53 in Hackleman's 2nd Addition to the City of Albany Linn County Oregon 101 feet from the north west corner of said block and running thence easterly and parallel with the northern boundary of said block 132 1/2 feet thence southerly and parallel with the eastern boundary of said block 10 feet thence westerly and parallel with the southern boundary of said block to the western boundary of said block thence northerly and along said western boundary to the point of beginning also

Beginning at a point on the eastern boundary of Block 53 in Hackleman's 2nd Addition to the City of Albany Linn County Oregon 101 feet

from the north east corner of said block and running thence westerly and parallel with the northern boundary of said block 132½ feet thence southerly and parallel with the eastern boundary of said block 20 feet thence easterly and parallel with the southern boundary of said block to the eastern boundary of said block thence northerly and along said eastern boundary to the point of beginning also.

Beginning at a point on the western boundary of block 53 in Hackleman's 2nd Addition to the City of Albany Linn County Oregon 101 feet from the south west corner of said block and running thence easterly and parallel with the southern boundary of said block 132½ feet thence northerly and parallel with the eastern boundary of said block 10 feet thence westerly and parallel with the southern boundary of said block to the western boundary of said block thence southerly and along said western boundary to the point of beginning and also that the following is a description of the right of way required for the construction of a sewer over and across said block.

Beginning at a point on the eastern boundary of block 53 in Hackleman's 2nd Addition to the City of Albany Linn County Oregon 101 feet from the north east corner of said block and running thence westerly and parallel with the northern boundary of said block to the western boundary of said block thence southerly and along said western boundary 20 feet thence easterly and parallel with the southern boundary of said block to the eastern boundary of said block thence northerly and along said eastern boundary to the point of beginning

Red line Bound right of way

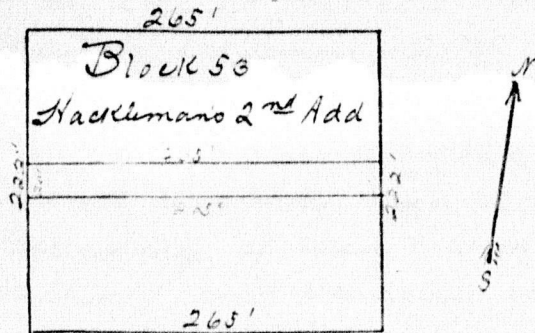

Scale 100' = 1"

That the above description of plat and boundaries for such sewer are as surveyed and marked by me in pursuance of said resolution

F. B. Barr

City Surveyor

Section 3 That the said report of said Surveyor of his said survey of a right of way for a lateral sewer over and across block No 54 in Hacklemans second Addition to the City of Albany Linn County Oregon which said original report is as follows be and the same is hereby in all things approved and adopted

Albany Oregon June 25 1892

To the Honorable Mayor and Council of the City of Albany

In accordance with Resolution No 28 said resolution having been adopted by the council at a meeting thereof held on the 14th day of June 1892 I most respectfully report to you that I have made the following survey in Block No 54 in Hacklemans 2nd Addition to the City of Albany Linn County Oregon as directed to be made by said resolution No 28 and hereby report that it is necessary to appropriate the following described parcels of land situated in said block for a right of way for the construction of a sewer over and across said block.

Beginning at a point on the western boundary of block 54 in Hackleman's 2nd Addition to the City of Albany Linn County Oregon 100 feet from the north west corner of said block and running thence easterly and parallel with the northern boundary of said block 13 1/2 feet thence southerly and parallel with the eastern boundary of said block 10 feet thence westerly and parallel with the southern boundary of said block to the western boundary of said block thence northerly and along said western boundary to the point of beginning also

Beginning at a point on the eastern boundary of block 54 in Hackleman's 2nd Addition to the City of Albany Linn County Oregon 100 feet from the north east corner of said block and running thence westerly and parallel with the northern boundary of said block 13 1/2 feet thence southerly and parallel with the eastern boundary of said block 10 feet thence easterly and parallel with the southern boundary of said block to the eastern boundary of said block thence northerly and along said eastern boundary to the point of beginning also

Beginning at a point on the western boundary of block 54 in Hackleman's Second Addition to the City of Albany Linn County Oregon 100 feet from the south west corner of said block and running thence easterly and parallel with the southern boundary of said block to the eastern boundary of said block thence northerly and along said eastern boundary of said block 10 feet thence westerly and parallel with the northern boundary of said block to the western boundary of said block thence southerly and along said western boundary to the point of beginning and also that the following is a description of the right of way required for the

construction of a sewer over and across said block.
 Beginning at a point on the eastern boundary of
 block 54 in Waacklemans 2nd Addition to the
 City of Albany, Rensselaer County, Oregon 100 feet from
 the north east corner of said block and
 running thence westerly and parallel with
 the northern boundary of said block to the
 western boundary of said block thence southward,
 and along said western boundary 20 feet
 thence easterly and parallel with the southern
 boundary of said block to the eastern boundary
 of said block thence northerly and along said
 eastern boundary to the point of beginning

Red line shows right of way

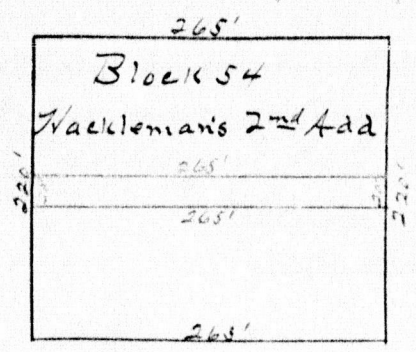

Scale 100' = 1"

That the above descriptions, plat and boundaries
 for such sewer are as surveyed and marked
 by me in pursuance of said resolution
 W B Barr
 City Surveyor

Section 4 This ordinance shall be in
 full force and effect from and after its
 approval by the Mayor

Passed the Council June 28th 1892.

Approved July 9th 1892.

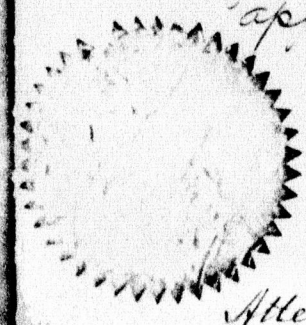

Attest:
 W J Hunter
 Recorder of the City of Albany.

J L Corwin
 Mayor of the City of Albany.

Recorder Certificate to Ordinance No. 254Office of City Recorder.

State of Oregon }
 County of Linn }

I, H. H. Henton Recorder of the City of Albany Oregon do hereby certify that the foregoing ordinance no. 254 has been by me carefully compared with the original bill ^(no. 254) now on file in this office, and that it is a true and correct transcript of all and the whole of said original bill no. 261 as passed by the Council of said City June 28th 1892.

In testimony whereof I have hereunto set my hand and affixed the seal of the City of Albany this 9th day of July A. D. 1892.

H. H. Henton
 Recorder of the City of Albany.

