

Ordinance No 253

An Ordinance adopting certain reports of certain surveys made by W. B. Burr the City Surveyor of Albany Linn County Oregon in pursuance of Resolution No 28 adopted by the Council of said city on the 14th Day of June 1892 which said reports and surveys show the boundaries descriptions and plats of the parts of blocks Nos 33, 40, 57 in Hacklemans ^{Second} Addition to the City of Albany Linn County Oregon and blocks Nos 123, 124, and 131 in Hacklemans Addition to said city and the price of land therein contained necessary for right of rights for the constructing and maintaining of a lateral sewer over and across each of said blocks and running in a direction parallel with the north boundaries of said blocks, said reports of such surveys having been filed with the Recorder of said city and made to the Council thereof on the 28th day of June 1892

Whereas the Common Council of the City of Albany did on the 14th day of June 1892 declare by Resolution No 28 that it is necessary and expedient to lay and construct a sewer over and across block No 33 in Hacklemans Second Addition to the City of Albany Oregon at or near the center of said block and in a direction running parallel with the north boundary line of said block and the parcels of land therein over and across which said sewer is proposed to be constructed being private property and also that it is expedient to lay and construct a sewer over and across block No 40 in Hacklemans second Addition to said city of Albany at or near the center of said block and running in a direction parallel with the north boundary line thereof said block and parcels of land therein in over and across which it is proposed to construct said sewer being private property and

Whereas said Council did on the 14th day of

June 1892 declare by Resolution No 28 that it is expedient to lay and construct a sewer over and across block No 57 in Hacklemans second Addition to said city at or near the center of said block and running in a direction parallel with the north boundary line thereof said block and the parcels of land over which it is proposed to construct such sewer being private property and also that it is expedient to lay and construct a sewer over and across block No 123 in Hacklemans Addition to said city at or near the center thereof and running in a direction parallel with the north boundary line of said block, said block and the parcels of land therein over which it is proposed to construct such sewer being private property and also that it is necessary and expedient to lay and construct a sewer over and across block No 124 in Hacklemans Addition to said City of Albany at or near the center of said block and running in a direction parallel with the north boundary line thereof said block and the parcels of land therein over and across which it is proposed to lay and construct such sewer being private property and also that it is expedient to lay and construct a sewer over and across block No 131 in Hacklemans Addition to said city at or near the center of said block and running in a direction parallel with the north boundary line thereof said block and parcels of land therein over which it is proposed to construct such sewer being private property and Whereas said Council did on said 14th day of June 1892 direct and order the surveyor of said city to survey and make a full and perfect description and plat of the boundaries of such respective proposed sewers and the portions of said blocks respectively and

the parcels of land therein necessary to be appropriated as and for a right of way for such sewers respectively and to mark the boundaries of such sewers and parcels of land required for rights of way for the laying and constructing of each of such sewers and to report such surveys respectively in writing to said council and

Whereas said Surveyor did make such surveys as so directed by said Resolution and on the 28th day of June 1892 did make his report in writing to said council of his surveys and descriptions of a right of way for a sewer over and across each of said blocks in the City of Albany, and of the portion of the parcels of land in said blocks necessary for a right of way for the construction of a sewer over and across each of said blocks and did append to each of said reports a correct plat of each of said surveys showing the particular portions of each of said blocks and the respective parcels of land therein, required for the respective rights of way necessary for the constructing and maintaining of each of such sewers over and across such portions of said blocks and parcels of land therein therefore

The People of the City of Albany do ordain as follows.

Section 1. That the said report of said City Surveyor of his said survey of a right of way for a lateral sewer over and across block No 33 in Hackleman's Second Addition to the City of Albany Linn County Oregon which said original report is as follows be and the same is hereby in all things approved and adopted

Albany Oregon June 28th 1892.

To the Honorable Mayor and Council of the
City of Albany

In accordance with Resolution No 28 said resolution having been adopted by the Council at a meeting thereof held on the 14th day of June 1892 I most respectfully report to you that I have made the following survey in block No 33 in Hackleman's 2nd addition to the City of Albany Linn County Oregon as directed to be made by said resolution No 28 and hereby report that it is necessary to appropriate the following described parcels of land situated in said block for a right of way for the construction of a sewer over and across said block to wit:

Beginning at a point on the western boundary of block No 33 in Hackleman's 2nd Addition to the City of Albany Linn County Oregon 101 feet from the north west corner of said block and running thence easterly and parallel with the northern boundary of said block 66 $\frac{1}{4}$ feet thence southerly and parallel with the western boundary of said block 10 feet thence westerly and parallel with the southern boundary of said block to the western boundary of said block thence northerly and along said western boundary to the point of beginning also Beginning at a point within block No 33 in Hackleman's 2nd Addition to the City of Albany Linn County Oregon which is 66 $\frac{1}{4}$ feet from the western and 101 feet from the northern boundary of said block and running thence easterly and parallel with the northern boundary of said block 66 $\frac{1}{4}$ feet thence southerly and parallel with

the eastern boundary of said block 10 feet
thence westerly and parallel with the northern
boundary of said block 66 1/4 feet thence northerly
to the point of beginning

Beginning at a point on the eastern boundary
of block No 33 in Hackleman's 2nd Addition
to the City of Albany Linn County Oregon
101 feet from the north east corner of said
block and running thence westerly and
parallel with the northern boundary of said
block 132 1/2 feet thence southerly and
parallel with the western boundary of said
block 10 feet thence easterly and parallel
with the southern boundary of said block
to the northern boundary of the right of
way of the Oregon and California Rail Road
Co to the eastern boundary of said block.

thence northerly and along said eastern bound-
ary to the point of beginning also.

Beginning at a point on the eastern boundary
of block No 33 in Hackleman's 2nd Addition
to the City of Albany Linn County Oregon
101 feet from the south east corner of
said block and running thence westerly
and parallel with the southern boundary of
said block to the northern boundary of the
Right of way of the Oregon and California
Rail Road Company thence easterly and
along said northern boundary of the right
of way of said Oregon & California R R Co
to the eastern boundary of said block No 33
thence southerly and along said eastern
boundary to the point of beginning also

Beginning at a point on the western boundary
of block No 33 in Hackleman's 2nd Addition
to the City of Albany Linn County Oregon
101 feet from the south west corner of
said block and running thence easterly
and parallel with the southern boundary

of said block to the northern boundary of the right of way of the Oregon and California Rail Road Company thence easterly and along said northern boundary of the right of way of the Oregon and California RR Co to a point which is midway between the northern and southern boundaries of said block No 33 thence westerly and parallel with the northern boundary of said block No 33 to the western boundary of said block thence southerly and along said western boundary to the point of beginning and also that the following is a description of the right of way required for the construction of a sewer over and across said block.

Beginning at a point on the eastern boundary of block No 33 in Hackleman's 2nd addition to the City of Albany Linn County Oregon 101 feet from the north east corner of said block and running thence westerly and parallel with the northern boundary of said block to the western boundary of said block thence southerly and along said western boundary 20 feet thence easterly and parallel with the southern boundary of said block to the eastern boundary of said block thence northerly and along said eastern boundary to the point of beginning

Red line bounds right of way

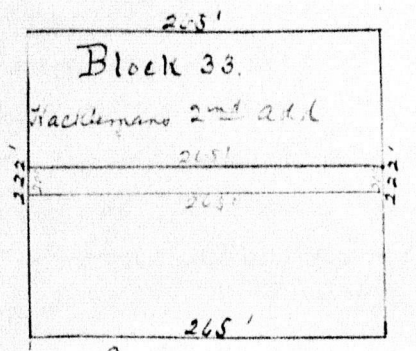

Scale 100' = 1"

That the above descriptions plat and boundaries
for such sewer are as surveyed and marked
by me in pursuance of said resolution
W. B. Davis
City Surveyor

Section 2. That said report of said City Surveyor
of his said survey of a right of way for a
lateral sewer over and across Block No
40 in Hackleman's 2nd Addition to the City
of Albany Linn County Oregon which said
original report is as follows be and the
same is hereby in all things approved and
adopted.

Albany Oregon June 25th 1892.

To the Honorable Mayor and Council of the
City of Albany

In accordance with Resolution
No 28 said resolution having been adopted by
the Council at a meeting thereof held on
the 14th day of June 1892 I most respectfully
report to you that I have made the following
survey in block No 40 in Hackleman's 2nd
Addition to the City of Albany Linn County
Oregon as directed to be made by said resolution
No 28 and hereby report that it is necessary
to appropriate the following described parcels
of land situated in said block for a right
of way for the construction of a sewer over
and across said block: to-wit:

Beginning at a point on the western boundary
of block No 40 in Hackleman's 2nd Addition
to the City of Albany Linn County Oregon
101 feet from the north west corner of said
block and running thence easterly and parallel
with the northern boundary of said block
to the southern boundary of the Right of way
of the Oregon and California Rail Road Co

117

thence westerly and along said southern boundary
of said right of way of the Oregon & California
RR Co to a point 101 feet from the southern
boundary of said block No 51 thence westerly
and parallel with the southern boundary of
said block to the western boundary of said
block thence northerly and along said western
boundary to the point of beginning also
Beginning at a point in the center of Block
No 40 in Hackleman's 2nd Addition to the City
of Albany Linn County, Oregon and running
thence northerly and parallel with the
eastern boundary of said block 10 feet thence
westerly and parallel with the northern
boundary of said block to the southern
boundary of the right of way of the Oregon
and California Rail Road Co thence westerly
and along said southern boundary of said
right of way of the Oregon & California RR Co
to a point midway between the northern and
southern boundaries of said block thence easterly
to the point of beginning also
Beginning at a point on the eastern
boundary of block No 40 in Hackleman's
2nd Addition to the City of Albany Linn
County Oregon midway between the northern
and southern boundaries of said block and
running thence westerly and parallel with
the southern boundary of said block to
the southern boundary of the Right of way
of the Oregon & California Rail Road Co thence
westerly and along said southern boundary
of said Right of way to a point which is
101 feet from the southern boundary of
said block thence easterly and parallel
with the southern boundary of said block
to the eastern boundary of said block thence
northerly and along said eastern boundary
to the point of beginning also

Beginning at a point on the eastern boundary of Block No 40 in Hacklemans 2nd Addition to the City of Albany Linn County Oregon 101 feet from the north east corner of said block and running thence westerly and parallel with the northern boundary of said block 132 1/2 feet thence southerly and parallel with the eastern boundary of said block 10 feet thence easterly and parallel with the southern boundary of said block to the eastern boundary of said block thence northerly and along said eastern boundary to the point of beginning and also that the following is a description of the right of way required for the construction of a sewer over and across said block

Beginning at a point on the eastern boundary of Block No 40 in Hacklemans 2nd Addition to the City of Albany Linn County Oregon 101 feet from the north east corner of said block and running thence westerly and parallel with the northern boundary of said block to the western boundary of said block thence southerly and along said western boundary 20 feet thence easterly and parallel with the southern boundary of said block to the eastern boundary of said block thence northerly and along said eastern boundary to the point of beginning

Red line Bounds right of way

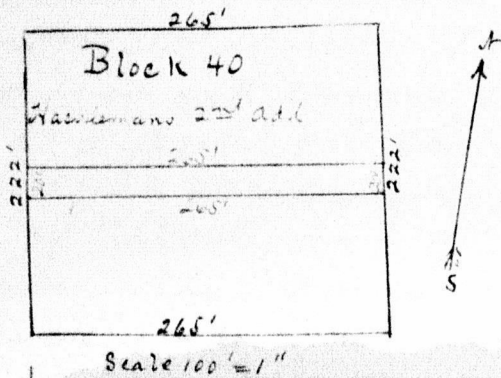

111

That the above descriptions of lot and boundaries
for such sewer are as surveyed and marked
by me in pursuance of said resolution
W B Barri
City Surveyor.

Section 3. That the said report of said City
Surveyor of his said survey of a right of
way for a lateral sewer over and across
Block No 51 in Hacklemans Second Addition
to the city of Albany Linn County Oregon
which said original report is as follows
be and the same is hereby in all things
approved and adapted

Albany Oregon June 28th 1892.

To the Honorable Mayor and Council of the
City of Albany.

In accordance with Resolution
No 28 said resolution having been adopted
by the Council at a meeting thereof held
on the 14th day of June 1892 I most respectfully
report to you that I have made the following
survey in block No 51 in Hacklemans 2nd
Addition to the City of Albany Linn County
Oregon as directed to be made by said
resolution No 28 and hereby report that
it is necessary to appropriate the following
described parcels of land situated in said
block for a right of way for the construction
of a sewer over and across said block to wit
beginning at a point on the western boundary
of block No 51 in Hacklemans 2nd Addition
to the City of Albany Linn County Oregon
100 feet from the north west corner
of said block and running thence easterly
and parallel with the northern
boundary of said block 66 $\frac{1}{4}$ feet thence southerly

and parallel with the western boundary of said block 10 feet thence westerly and parallel with the southern boundary of said block to the western boundary of said block thence northerly and along said western boundary to the point of beginning also

Beginning at a point within block 7051 in Hackleman's 2nd Addition to the City of Albany Linn County Oregon which is $66\frac{1}{4}$ feet from the western and 100 feet from the northern boundaries of said block and running thence easterly and parallel with the northern boundary of said block $66\frac{1}{4}$ feet thence southerly and parallel with the eastern boundary of said block 10 feet thence westerly and parallel with the northern boundary of said block $66\frac{1}{4}$ feet thence northerly to the point of beginning also

Beginning at a point within block 7051 in Hackleman's 2nd Addition to the City of Albany Linn County Oregon which is $132\frac{1}{2}$ feet from the western and 100 feet from the northern boundaries of said block and running thence easterly and parallel with the northern boundary of said block $66\frac{1}{4}$ feet thence southerly and parallel with the eastern boundary of said block 10 feet thence westerly and parallel with the southern boundary of said block $66\frac{1}{4}$ feet thence northerly to the point of beginning also

Beginning at a point within block 51 in Hackleman's 2nd Addition to the City of Albany Linn County Oregon which is $66\frac{1}{4}$ feet from the eastern and is midway between the northern and southern boundaries of said block and running thence northerly and parallel with the eastern boundary of said block 10 feet thence easterly and parallel with the northern boundary of said block to the

northern boundary of the "right of way" of the Oregon and California Rail Road Co thence westerly along the said northern boundary of the said "right of way" of the Oregon and California Rail Road Co to a point which is midway between the northern and southern boundaries of said block No 51 thence westerly to the point of beginning also

Beginning at a point on the eastern boundary of block 51 in Hacklaman's 2nd Addition to the City of Albany Linn County Oregon 100 feet from the south east corner of said block and running thence westerly and parallel with the southern boundary of said block to the northern boundary of the "right of way" of the Oregon and California Rail Road Co thence easterly and along said northern boundary of said "right of way" of the Oregon and California Rail Road Co to a point which is 100 feet from the northern boundary of said block thence easterly and parallel with the northern boundary of said block to the eastern boundary of said block thence southerly and along said eastern boundary to the point of beginning also

Beginning at a point on the western boundary of block No 51 in Hacklaman's 2nd Addition to the City of Albany Linn County Oregon 100 feet from the south west corner of said block and running thence easterly and parallel with the southern boundary of said block to the northern boundary of the "right of way" of the Oregon and California Rail Road Co thence easterly and along said northern boundary of said Oregon and California Rail Road Company's "right of way" to a point which is midway between the northern and southern

boundaries of said block No 51 thence westerly and parallel with the northern boundary of said block to the western boundary of said block thence southerly and along said western boundary to the point of beginning and that the following is a description of the right of way required for the construction of a sewer over and across said block.

Beginning at a point on the eastern boundary of block No 51 in Hackleman's 2nd Addition to the City of Albany Linn County Oregon 100 feet from the north east corner of said block and running thence westerly and parallel with the northern boundary of said block to the western boundary of said block thence southerly and along said western boundary 20 feet thence easterly and parallel with the southern boundary of said block to the eastern boundary of said block thence northerly and along said eastern boundary to the point of beginning

Red line Bounds right of way

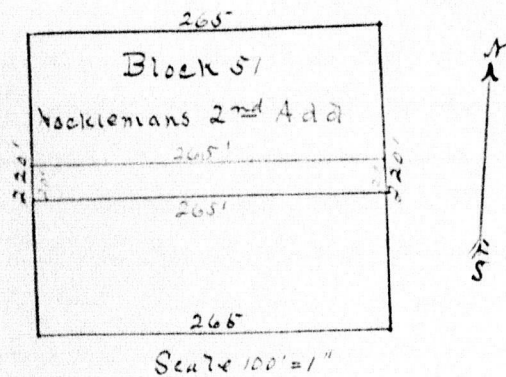

That the above descriptions plat and boundaries for such sewer are as surveyed and marked by me in pursuance of said resolution

W. R. Barr
City Surveyor

Section 4. That said report of said City Surveyor of his said survey of a right of way for a lateral sewer over and across block No 123 in Hacklemans Addition to the City of Albany Linn County Oregon which said original report is as follows he and the same is hereby in all things approved and adopted

Albany Oregon June 25 1892

To the Honorable Mayor and Council of the City of Albany

In accordance with Resolution No 28 said resolution having been adopted by the Council at a meeting thereof held on the 14th day of June 1892 I most respectfully report to you that I have made the following survey in block No 123 in Hacklemans Addition to the city of Albany Linn County Oregon as directed to be made by said resolution No 28 and hereby report that it is necessary to appropriate the following described parcels of land situated in said block for a right of way for the construction of a sewer over and across said block, to wit Beginning at a point on the eastern boundary of block No 123 in Hacklemans Addition to the City of Albany Linn County Oregon 100 feet from the south east corner of said block and running thence westerly and parallel with the southern boundary of said block 132½ feet thence northerly and parallel with the eastern boundary of said block 21 feet thence easterly and parallel with the southern boundary of said block to the eastern boundary of said block thence southerly and along said

eastern boundary to the point of beginning and also that the foregoing is a description of the right of way required for the construction of a sewer over and across said block

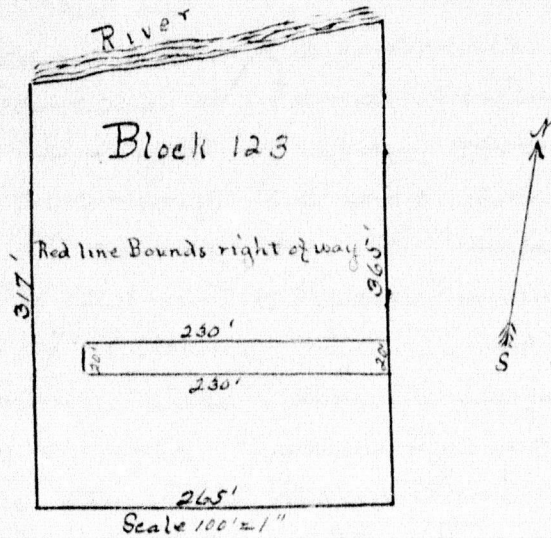

That the above descriptions, plat and boundaries for such sewer are as surveyed and marked by me in pursuance of said resolution

H. B. Barr

City Surveyor

Section 5 That said report of said City Surveyor of his said survey of a right of way for a lateral sewer over and across block No 124 in Hackleman's addition to the City of Albany Lincoln County Oregon which said original report is as follows be and the same is hereby in all things approved and adapted

Albany Oregon June 28th 1842

To the Honorable Mayor and Council of the City of Albany

In accordance with Resolution No 28 said resolution having been adopted by the Council at a meeting thereof held

on the 14th day of June 1892 I most respectfully report to you that I have made the following survey in block No 124 in Hackleman's Addition to the City of Albany Linn County Oregon as directed to be made by said resolution No 28 and hereby report that it is necessary to appropriate the following described parcels of land situated in said block for a right of way for the construction of a sewer over and across said block, to-wit: Beginning at a point on the western boundary of block No 124 in Hackleman's Addition to the City of Albany Linn County Oregon 100 feet from the south west corner of said block and running easterly and parallel with the southern boundary of said block 22 feet thence northerly and parallel with the western boundary of said block 20 feet thence westerly and parallel with the southern boundary of said block to the western boundary of said block thence southerly and along said western boundary to the point of beginning, also

Beginning at a point within block No 124 in Hackleman's Addition to the City of Albany Linn County Oregon which is 22 feet from the western and 100 feet from the southern boundaries of said block and running thence easterly and parallel with the southern boundary of said block 44 feet thence northerly and parallel with the western boundary of said block 20 feet thence westerly and parallel with the southern boundary of said block 44 feet thence southerly to the point of beginning also

Beginning at a point on the eastern boundary of block No 124 in Hackleman's

addition to the City of Albany Lincoln County Oregon 100 feet from the south east corner of said block and running thence westerly and parallel with the southern boundary of said block 199 feet thence northerly and parallel with the eastern boundary of said block 20 feet thence easterly and parallel with the southern boundary of said block to the eastern boundary of said block thence southerly and along said eastern boundary to the point of beginning and also that the following is a description of the right of way required for the construction of a sewer over and across said block.

Beginning at a point on the eastern boundary of block No 124 in Hackleman's Addition to the City of Albany Lincoln County Oregon 100 feet from the south east corner of said block and running thence westerly and parallel with the southern boundary of said block to the western boundary of said block thence northerly and along said western boundary 20 feet thence easterly and parallel with the southern boundary of said block to the eastern boundary of said block thence southerly and along said eastern boundary to the point of beginning

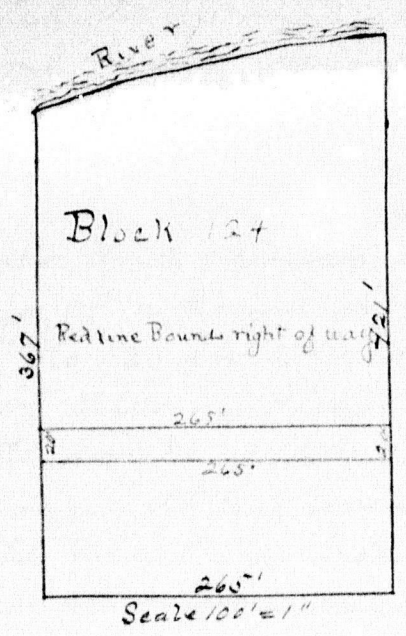

That the above descriptions plat and boundaries for such sewer areas surveyed and marked by me in pursuance of said resolution
 W. R. Larr
 City Surveyor

Section 6 That said report of said City Surveyor of his said survey of a right of way for a lateral sewer over and across block No 131 in Hackleman's Addition to the City of Albany Linn County Oregon which said original report is as follows be and the same is hereby in all things approved and adopted

Albany Oregon June 28th 1892

To the Honorable Mayor and Council of the City of Albany
 In accordance with Resolution No 28 said resolution having been adopted by the Council at a meeting thereof held on the 14th day of June 1892 I most respectfully report to you that I have made the following survey in block No 131 in Hackleman's Addition to the City of Albany Linn County

as directed to be made by said resolution No 28 and hereby report that it is necessary to appropriate the following described parcels of land situated in said block for a right of way for the construction of a sewer over and across said block to wit Beginning at a point on the eastern boundary of block No 131 in Haestlemans Addition to the City of Albany Linn County Oregon 100 feet from the south east corner of said block and running thence westerly and parallel with the southern boundary of said block to the western boundary of said block thence northerly and along said western boundary 20 feet thence easterly and parallel with the southern boundary of said block to the eastern boundary of said block thence southerly and along said eastern boundary to the point of beginning and that the foregoing is a description of the right of way required for the construction of a sewer over and across said block.

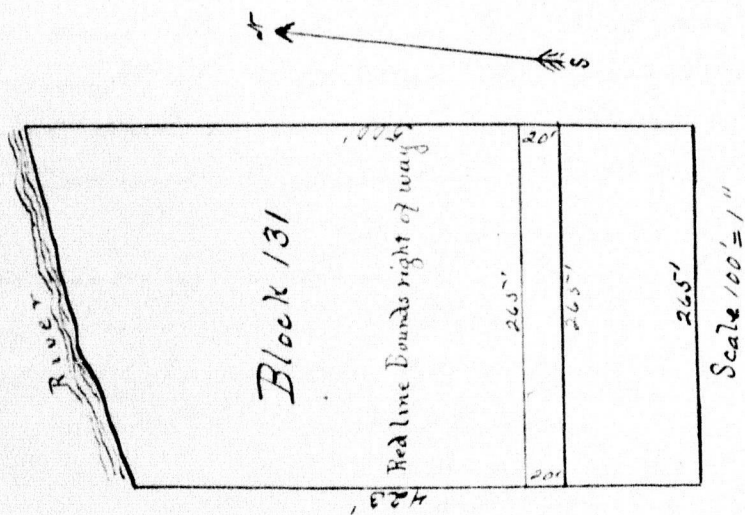

That the above descriptions plat and boundaries for such sewer are as surveyed and marked by me in pursuance of said resolution
 W B Barr
 City Surveyor

100

Section 7 This ordinance shall be in full force and effect from and after its approval by the Mayor

Passed the Council June 28th 1892.

Approved July 7th 1892.

Attest:

J. W. Heatons

Recorder of the City of Albany.

J. L. Miller

Mayor of the City of Albany.

Recorder's Certificate to Ordinance no. 254.

Office of City Recorder.

State of Oregon }
County of Linn }

I, J. W. Heatons, Recorder of the City of Albany Oregon, do hereby certify that the foregoing Ordinance no. 254 has been by me carefully compared with the original Ordinance bill no. 260 now on file in this Office and that it is a true and correct transcript of all and the whole of said original ordinance bill no. 260, as passed by the Council June 28th 1892.

In testimony whereof I have hereunto set my hand and affixed the seal of the City of Albany this 4th day of July A. D. 1892.

J. W. Heatons

Recorder of the City of Albany