

Ordinance No 251

Ord 116251  
 An Ordinance adopting certain reports of certain surveys made by H B Barr the City Surveyor of the City of Albany Linn County Oregon in pursuance of Resolution No 28 adopted by the Council of said City on the 14th day of June 1892, which said reports and surveys show the boundaries descriptions, and plats of the parts of Blocks Nos 117, 118, 119, 120, 121 and 122 in Hacklemans Addition to the City of Albany Linn County Oregon and the parcels of land therein contained necessary for rights of way for the constructing and maintaining of a lateral sewer over and across each of said blocks, said reports of such surveys having been filed with the Recorder of said City on the 28th day of June 1892

Whereas the Common Council of the City of Albany did on the 14 day of June 1892 declare by Resolution No 28 that it is necessary and expedient to lay and construct a sewer over and across Block No 117 in Hacklemans Addition to the City of Albany Oregon at or near the center of said block and in a direction running parallel with the north boundary line of said block and the parcels of land therein over and across which said sewer is proposed to be constructed being private property and also that it is expedient to lay and construct a sewer over and across block No 118 in Hacklemans Addition to said City of Albany at or near the center of said block and running in a direction parallel with the north boundary line thereof said block and parcels of land therein over and across which it is proposed to construct said sewer being private property, and

Whereas said Council did on the 14th day

of June 1892 declare by Resolution No 28 that it is expedient to lay and construct a sewer over and across Block No 119 in Hacklemans Addition to said City at or near the center of said block and running in a direction parallel with the north boundary line thereof said block and the parcels of land over which it is proposed to construct such sewer being private property and also that it is expedient to lay and construct a sewer over and across Block No 120 in Hacklemans Addition to said city at or near the center thereof and running in a direction parallel with the north boundary line of said block said block and the parcels of land therein over which it is proposed to construct such sewer being private property and also that it is necessary and expedient to lay and construct a sewer over and across Block No 121 in Hacklemans

Addition to said City of Albany at or near the center of said block and running in a direction parallel with the north boundary line thereof said block and the parcels of land therein over and across which it is proposed to lay and construct such sewer being private property, and also that it is expedient to lay and construct a sewer over and across Block No 122 in Hacklemans Addition to said city at or near the center of said block and running in a direction parallel with the north boundary line thereof said block and parcels of land therein over which it is proposed to construct such sewer being private property. And

Whereas said Council did on said 14<sup>th</sup> day of June 1892 direct and order the Surveyor of said city to survey and make a full

and perfect description and plat of the boundaries of such respective proposed sewers and the portions of said blocks respectively and the parcels of land therein necessary to be appropriated as and for a right of way for such sewers respectively and to mark the boundaries of such sewers and parcels of land required for rights of way for the laying and constructing of each of such sewers and to report such surveys respectively in writing to said Council.

And whereas said Surveyor did make such surveys as so directed by said Resolution and on the 28<sup>th</sup> day of June 1892 did make his report in writing to said Council of his surveys and descriptions of a right of way for a sewer over and across each of said blocks in the City of Albany and of the portion of the parcels of land in said blocks necessary for a right of way for the construction of a sewer over and across each of said blocks and did append to each of said reports a correct plat of each of said surveys, showing the particular portions of each of said blocks and the respective parcels of land therein required for the respective rights of way necessary for the constructing and maintaining of each of such sewers over and across such portions of said blocks and parcels of land therein, therefore

The People of the City of Albany do ordain as follows:

Section 1. That said report of said City Surveyor of his said survey of a right of way for a lateral sewer over and across Block No 117 in Hackleman's Addition to the City of Albany Linn County Oregon which said original

report is as follows, be and the same is hereby in all things approved and adopted

Albany Oregon June 25<sup>th</sup> 1892

To the Honorable Mayor and Council of the City of Albany.

In accordance with Resolution No 28 said resolution having been adopted by the Council at a meeting thereof held on the 14<sup>th</sup> day of June 1892 I most respectfully report to you that I have made the following survey in block No 117 in Hacklemans Addition to the City of Albany Linn County Oregon as directed to be made by said resolution No 28 and hereby report that it is necessary to appropriate the following described parcels of land situated in said block for a right of way for the construction of a sewer over and across said block to wit,

Beginning at a point on the Western boundary of Block No 117 in Hacklemans Addition to the City of Albany Linn County Oregon 102 feet from the North west corner of said Block and running thence easterly and parallel with the northern boundary of said block 132 1/2 feet thence southerly and parallel with the western boundary of said Block 20 feet thence westerly and parallel with the Southern boundary of said block to the Western boundary of said block thence northerly and along said western boundary to the point of beginning, also Beginning at a point on the eastern boundary of Block No 117 in Hacklemans Addition to the City of Albany Linn County Oregon 102 feet from the north east corner of said block and running thence westerly and

parallel with the northern boundary of said block 132 1/2 feet thence southerly and parallel with the eastern boundary of said block 20 feet thence easterly and parallel with the southern boundary of said block to the eastern boundary of said block thence northerly and along said eastern boundary to the point of beginning and that the following is a description of the right of way required for the construction of a sewer over and across said block

Beginning at a point on the eastern boundary of block 117 in Hacklemans Addition to the City of Albany Linn County Oregon 102 feet from the north east corner of said block and running thence westerly and parallel with the northern boundary of said block to the western boundary of said block thence southerly and along said western boundary 20 feet thence easterly and parallel with the southern boundary of said block to the eastern boundary of said block thence northerly and along said eastern boundary to the point of beginning

Red line Bounds Right of way

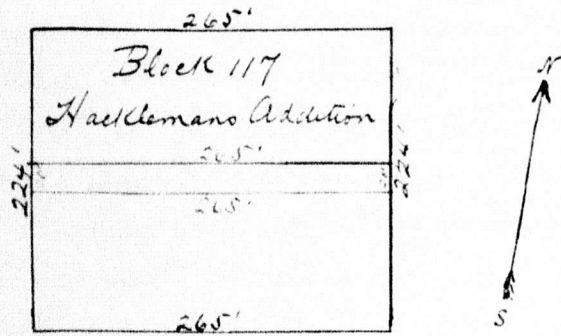

Scale 100' = 1"

That the above descriptions plat and boundaries for such sewer are as surveyed and marked by me in pursuance of said resolution

H. B. Barr  
City Surveyor

Section 2 That said report of said City Surveyor of his said survey of a right of way for a lateral sewer over and across Block No 118 in Hacklemans Addition to the City of Albany Linn County Oregon which said original report is as follows be and the same is hereby in all things approved and adopted

Albany Oregon June 28<sup>th</sup> 1892

To the Honorable Mayor and Council of the City of Albany

In accordance with Resolution No 28 said resolution having been adopted by the Council at a meeting thereof held on the 14<sup>th</sup> day of June 1892 I most respectfully report to you that I have made the following survey in block No 118 in Hacklemans Addition to the City of Albany Linn County Oregon as directed to be made by said resolution No 28 and hereby report that it is necessary to appropriate the following described parcels of land situated in said block for a right-of-way for the construction of a sewer over and across said block to-wit-

Beginning at a point on the western boundary of Block No 118 in Hacklemans Addition to the City of Albany Linn County Oregon 102 feet from the north west corner of said Block and running thence easterly and parallel with the northern boundary of said block 132 feet thence southerly and parallel with the western boundary of said block 10 feet thence westerly and parallel with the southern boundary of said block to the western boundary of said Block thence northerly and along said western boundary to the point of beginning

Beginning at a point within Block 118 in Hackleman Addition to the City of Albany Linn County Oregon which is  $66\frac{1}{4}$  feet from the eastern and 102 feet from the northern boundary of said block and running thence westerly and parallel with the northern boundary of said block  $66\frac{1}{4}$  feet, thence southerly and parallel with the eastern boundary of said block 20 feet, thence easterly and parallel with the southern boundary of said block  $66\frac{1}{4}$  feet thence northerly to the point of beginning also

Beginning at a point on the eastern boundary of block No 118 in Hackleman Addition to the City of Albany Linn County Oregon 102 feet from the north east corner of said block and running thence westerly and parallel with the northern boundary of said block  $66\frac{1}{4}$  feet thence southerly and parallel with the eastern boundary of said block 10 feet, thence easterly and parallel with the southern boundary of said block to the eastern boundary of said block thence northerly and along said eastern boundary to the point of beginning also

Beginning at a point on the eastern boundary of block No 118 in Hackleman Addition to the City of Albany Linn County Oregon 102 feet from the south east corner of said block and running thence westerly and parallel with the southern boundary of said block  $66\frac{1}{4}$  feet thence northerly and parallel with the eastern boundary of said block 10 feet thence easterly and parallel with the northern boundary of said block to the eastern boundary of said block thence southerly and along said eastern boundary to the point of beginning also

Beginning at a point on the western boundary of block No 118 in Hackleman Addition to the City of Albany Linn County Oregon 102 feet

from the south west corner of said block and running thence easterly and parallel with the southern boundary of said block 132 1/2 feet thence northerly and parallel with the eastern boundary of said block 10 feet thence westerly and parallel with the northern boundary of said block to the western boundary of said block, thence southerly and along said western boundary to the point of Beginning also that the following is a description of the right of way required for the construction of a sewer over and across said block.

Beginning at a point on the eastern boundary of block No 118 in Hacklemans Addition to the City of Albany Linn County Oregon 102 feet from the north east corner of said block and running thence westerly and parallel with the northern boundary of said block to the western boundary of said block thence southerly and along said western boundary 20 feet thence easterly and parallel with the southern boundary of said block to the eastern boundary of said block thence northerly and along said eastern boundary to the point of beginning

Red line Bounds Right of way

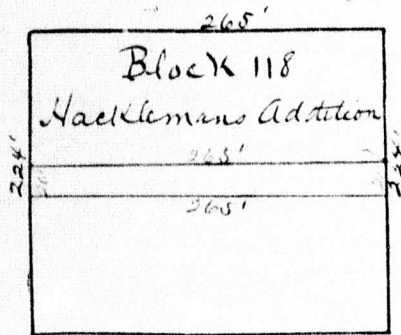

That the above descriptions plat and boundaries for such sewer are as surveyed and marked by me in pursuance of said resolution

W. B. Carr  
City Surveyor



Section 3. That the said report of said City Surveyor of his said survey of a right of way for a lateral sewer over and across Block No 119 in Hacklemans Addition to the City of Albany Linn County Oregon which said original report is as follows, be and the same is hereby in all things approved and adopted

Albany Oregon June 28<sup>th</sup> 1892

To the Honorable Mayor and Council of the City of Albany.

In accordance with Resolution No 28 said resolution having been adopted by the Council at a meeting thereof held on the 14<sup>th</sup> day of June 1892 I most respectfully report to you that I have made the following survey in block No 119 in Hacklemans Addition to the City of Albany Linn County Oregon as directed to be made by said resolution No 28 and hereby report that it is necessary to appropriate the following described parcels of land situated in said block for a right of way for the construction of a sewer over and across said block. To wit.

Beginning at a point on the western boundary of block No 119 in Hacklemans Addition to the City of Albany Linn County Oregon 103 $\frac{1}{2}$  feet from the north west corner of said block and running thence easterly and parallel with the northern boundary of said block 66 $\frac{1}{4}$  feet thence southerly and parallel with the western boundary of said block 10 feet thence westerly and parallel with the southern boundary of said block to the western boundary of said block thence northerly and along said western boundary to the point of beginning Also

Beginning at a point within block No 119 in Hacklemans Addition to the City of Albany Linn County Oregon which is 66 1/4 feet from the western and 103 1/6 feet from the northern boundary of said block and running thence easterly and parallel with the northern boundary of said block 66 1/4 feet thence southerly and parallel with the eastern boundary of said block 20 feet thence westerly and parallel with the southern boundary of said block 66 1/4 feet thence northerly to the point of beginning also.

Beginning at a point on the eastern boundary of block No 119 in Hacklemans Addition to the City of Albany Linn County Oregon 103 1/6 feet from the north east corner of said block and running thence westerly and parallel with the northern boundary of said block 132 1/2 feet thence southerly and parallel with the eastern boundary of said block 20 feet thence easterly and parallel with the southern boundary of said block to the eastern boundary of said block thence northerly and along said eastern boundary to the point of beginning also

2.

Beginning at a point on the western boundary of block No 119 in Hacklemans Addition to the City of Albany Linn County, 103 1/6 feet from the south west corner of said block and running thence easterly and parallel with southern boundary of said block 66 1/4 feet thence northerly and parallel with the western boundary of said block 10 feet, thence westerly and parallel with the northern boundary of said block to the western boundary of said block thence southerly and along said western boundary to the point of beginning and also that the following is a description of the right of way required for the construction of a

sewer over and across said block.  
 Beginning at a point on the eastern boundary  
 of block No 119 in Hacklemans Addition to the  
 City of Albany Linn County Oregon 103 1/6 feet  
 from the north east corner of said block and  
 running thence westerly and parallel with  
 the northern boundary of said block to the  
 western boundary of said block thence  
 southerly and along said western boundary  
 20 feet thence easterly and parallel with the  
 southern boundary of said block to the  
 eastern boundary of said block thence  
 northerly and along said eastern boundary  
 to the point of beginning  
 Red line Bounds right of way

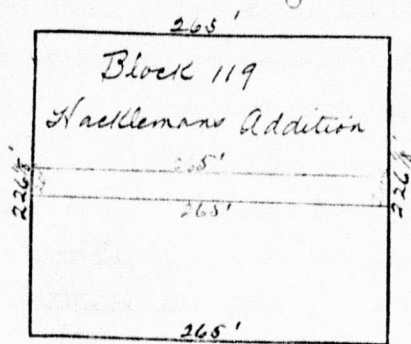

Scale 100' = 1"



That the above descriptions plat and boundaries  
 for such sewer are as surveyed and marked  
 by me in pursuance of said resolution

W. B. Barr

City Surveyor

Section 4. That said report of said City  
 Surveyor of his said survey of a right of way  
 for a lateral sewer over and across  
 block No 120 in Hacklemans Addition to  
 the City of Albany Linn County Oregon which  
 said original report is as follows be and  
 the same is hereby in all things approved  
 and adopted

Albany Oregon June 28 1892

To the Honorable Mayor and Council of the City of Albany.

In accordance with resolution No 28 said resolution having been adopted by the Council at a meeting thereof held on the 14th day of April 1892 I most respectfully report to you that I have made the following survey in block No 120 in Hacklemans Addition to the City of Albany Linn County Oregon as directed to be made by said resolution No 28 and hereby report that it is necessary to appropriate the following described parcels of land situated in said block for a right of way for the construction of a sewer over and across said block, to wit,

Beginning at a point on the western boundary of block No 120 in Hacklemans 2<sup>nd</sup> addition to the City of Albany Linn County Oregon 103 1/2 feet from the north west corner of said block and running thence easterly and parallel with the northern boundary of said block 66 1/4 feet thence southerly and parallel with the western boundary of said block 10 feet thence westerly and parallel with the southern boundary of said block to the western boundary of said block thence northerly and along said western boundary to the point of beginning also.

Beginning at a point on the eastern boundary of block No 120 in Hacklemans Addition to the City of Albany Linn County Oregon 103 1/2 feet from the north east corner of said block and running thence westerly and parallel with the northern boundary of said block 132 1/2 feet thence southerly and parallel with the eastern boundary of said block 10 feet thence easterly and parallel with the southern boundary of said block to the

eastern boundary of said block thence northerly and along said eastern boundary to the point of beginning also.

Beginning at a point on the eastern boundary of Block No 120 in Hacklemans Addition to the City of Albany Linn County Oregon 103 1/2 feet from the south east corner of said block and running thence westerly and parallel with the southern boundary of said block to the western boundary of said block, thence northerly and along said western boundary 10 feet thence easterly and parallel with the northern boundary of said block 66 1/4 feet thence northerly and parallel with the western boundary of said block 10 feet thence easterly and parallel with the northern boundary of said block 66 1/4 feet thence southerly and parallel with the eastern boundary of said block 10 feet thence easterly and parallel with the southern boundary of said block to the eastern boundary of said block, thence southerly and along said eastern boundary to the point of beginning and also that the following is a description of the right of way required for the construction of a sewer over and across said block.

Beginning at a point on the eastern boundary of block No 120 in Hacklemans Addition to the City of Albany Linn County Oregon 103 1/2 feet from the north east corner of said block, and running thence westerly and parallel with the northern boundary of said block, to the western boundary of said block, thence southerly and along said western boundary 20 feet thence easterly and parallel with the southern boundary of said block, to the eastern boundary of said block thence northerly and along said eastern boundary to the point of beginning.

Red lines Bounds Right of way

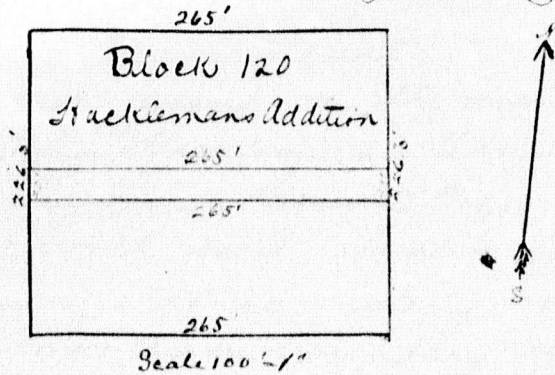

That the above descriptions plat and boundaries for such sewer are as surveyed and marked by me in pursuance of said resolution

W B Barr  
City Surveyor.

Section 5. That said report of said City Surveyor of his said survey of a right of way for a lateral sewer over and across Block No 121 in Hacklemans Addition to the City of Albany Linn County Oregon which said original report is as follows. be and the same is hereby in all things approved and adopted

Albany Oregon June 28<sup>th</sup> 1892

To the Honorable Mayor and Council of the City of Albany

In accordance with Resolution No 28 said resolution having been adopted by the Council at a meeting thereof held on the 14<sup>th</sup> day of April 1892 I most respectfully report to you that I have made the following survey in Block No 121 in Hacklemans Addition to the City of Albany Linn County Oregon as directed to be made by said resolution No 28 and hereby report that it is necessary to appropriate the following described parcels of land

situated in said block for a right of way for the construction of a sewer over and across said block, to wit:

Beginning at a point on the western boundary of block 121 in Hacklemans Addition to the City of Albany Linn County Oregon 102 feet from the north west corner of said block and running thence easterly and parallel with the northern boundary of said block 132 1/2 feet thence southerly and parallel with the western boundary of said block 20 feet thence westerly and parallel with the southern boundary of said block to the western boundary of said block thence northerly and along said western boundary to the point of beginning also.

Beginning at a point on the eastern boundary of block 121 in Hacklemans Addition to the City of Albany Linn County Oregon 102 feet from the north east corner of said block and running thence westerly and parallel with the northern boundary of said block 132 1/2 feet thence southerly and parallel with the eastern boundary of said block 10 feet thence easterly and parallel with the southern boundary of said block to the eastern boundary of said block thence northerly and along said eastern boundary to the point of beginning also.

Beginning at a point on the eastern boundary of block 121 in Hacklemans Addition to the City of Albany Linn County Oregon 102 feet from the southeast corner of said block and running thence westerly and parallel with the northern boundary of said block 132 1/2 feet thence northerly and parallel with the eastern boundary of said block 10 feet thence easterly and parallel with the southern boundary of said block to the eastern boundary of said block thence southerly and along

said eastern boundary to the point of beginning and also that the following is a description of the right of way required for the construction of a sewer over and across said block.

Beginning at a point on the eastern boundary of block No 121 in Hacklemans Addition to the City of Albany Linn County Oregon 102 feet from the north east corner of said block and running thence westerly and parallel with the northern boundary of said block to the western boundary of said block thence southerly and along said western boundary 20 feet thence easterly and parallel with the southern boundary of said block to the eastern boundary of said block thence northerly and along said eastern boundary to the point of beginning

Red line Bounds right of way

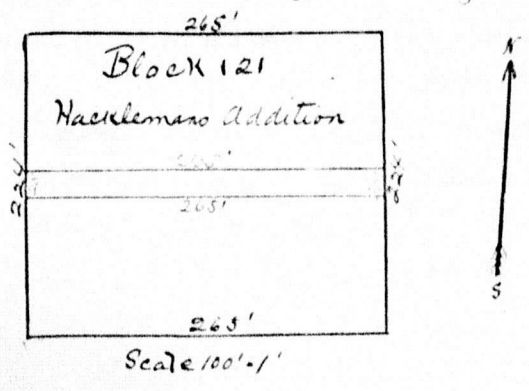

That the above descriptions plat and boundaries for such sewer are as surveyed and marked by me in pursuance of said resolution

W. C. Carr  
City Surveyor



Section 6 That said report of said City Surveyor of his said survey of a right of way for a lateral sewer over and across Block No 122 in Hacklemans Addition to the City of Albany Linn County Oregon which said original report is as follows be and the same so hereby in all things approved and adopted.

Albany Oregon June 28<sup>th</sup> 1892.

To the Honorable Mayor and Council of the City of Albany.

In accordance with Resolution No 28 said resolution having been adopted by the Council at a meeting thereof held on the 14<sup>th</sup> day of June 1892 I most respectfully report to you that I have made the following survey in block No 122 in Hacklemans Addition to the City of Albany Linn County Oregon as directed to be made by said resolution No 28 and hereby report that it is necessary to appropriate the following described parcels of land situated in said block, for a right of way for the construction of a sewer over and across said block, to wit.

Beginning at a point on the western boundary of block No 122 in Hacklemans Addition to the City of Albany Linn County Oregon 102 feet from the north west corner of said block and running thence easterly and parallel with the northern boundary of said block 66 $\frac{1}{4}$  feet thence southerly and parallel with the eastern boundary of said block 10 feet thence westerly and parallel with the southern boundary of said block to the western boundary of said block thence northerly and along said western boundary to the point of beginning also

67

Beginning at a point within block No 122 in Hackleman's Addition to the City of Albany Linn County Oregon which is  $66\frac{1}{4}$  feet from the western and 102 feet from the northern boundaries of said block and running thence easterly and parallel with the northern boundary of said block  $66\frac{1}{4}$  feet thence southerly and parallel with the western boundary of said block 10 feet thence westerly and parallel with the southern boundary of said block  $66\frac{1}{4}$  feet thence northerly to the point of beginning also.

Beginning at a point on the eastern boundary of block No 122 in Hackleman's Addition to the City of Albany Linn County Oregon 102 feet from the north east corner of said block and running thence westerly and parallel with the northern boundary of said block  $132\frac{1}{2}$  feet thence southerly and parallel with the eastern boundary of said block 10 feet thence easterly and parallel with the northern boundary of said block to the eastern boundary of said block thence northerly and along said eastern boundary to the point of beginning also.

Beginning at a point on the eastern boundary of block No 122 in Hackleman's Addition to the City of Albany Linn County Oregon 102 feet from the south east corner of said block and running thence westerly and parallel with the southern boundary of said block  $66\frac{1}{4}$  feet thence northerly and parallel with the eastern boundary of said block 10 feet thence easterly and parallel with the southern boundary of said block to the eastern boundary of said block thence southerly and along said eastern boundary to the point of beginning also.

Beginning at a point within Block No 122 in Hacklemans Addition to the City of Albany Linn County Oregon which is  $66\frac{1}{4}$  feet from the eastern and 102 feet from the southern boundaries of said block and running thence westerly and parallel with the southern boundary of said block  $66\frac{1}{4}$  feet thence northward and parallel with the eastern boundary of said block 10 feet thence easterly and parallel with the northern boundary of said block  $66\frac{1}{4}$  feet thence southerly to the point of beginning also

Beginning at a point on the western boundary of block No 122 in Hacklemans Addition to the City of Albany Linn County Oregon 102 feet from the south west corner of said block and running thence easterly and parallel with the southern boundary of said block  $132\frac{1}{2}$  feet thence northerly and parallel with the eastern boundary of said block 10 feet thence westerly and parallel with the northern boundary of said block to the western boundary of said block thence southerly and along said western boundary to the point of beginning and also that the following is a description of the right of way required for the construction of a sewer over and across said block.

Beginning at a point on the eastern boundary of block No 122 in Hacklemans Addition to the City of Albany Linn County Oregon 102 feet from the north east corner of said block and running thence westerly and parallel with the northern boundary of said block to the western boundary of said block thence southerly and along said western boundary 20 feet thence easterly and parallel with the southern boundary to the eastern boundary of said block thence northerly and along said

eastern boundary to the point of beginning  
Red line Bounds right of way

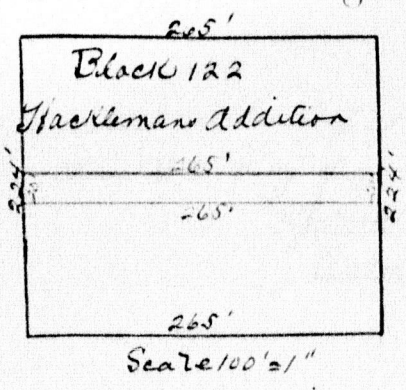

That the above description, plat and boundaries  
for such sewer are as surveyed and marked  
by me in pursuance of said resolution  
H. D. Barr  
City Surveyor.

Section 7. This ordinance shall be in full  
force and effect from and after its approval  
by the Mayor.

Passed the Council June 28<sup>th</sup> 1892 -

Approved July 9<sup>th</sup> 1892.

Attest:

H. H. Stanton  
Recorder of the City of Albany.

J. L. Corvill  
Mayor of the City of Albany.

Recorder's Certificate to Ordinance no. 258.

Office of City Recorder.

State of Oregon } ss.  
County of Linn }

I, H. H. Stanton, Recorder of the City of  
Albany, Oregon, do hereby certify that the foregoing Ordinance  
no. 258, has been by me carefully compared with  
the original ordinance bill no. 258 now on file in  
this office, and that it is a true and correct

transcript of all and the whole, of said original  
ordinance bill as passed by the Council June  
28<sup>th</sup> 1892.

In testimony whereof I have hereunto set  
my hand this 9<sup>th</sup> day of July A.D. 1892.

W. G. Kenton

Recorder of the City of Albany.

